

KIT YOUNG'S SALE #96

VINTAGE PREMIUM CARDS - NEW STOCK

1915 PM1 Ornate Frame Baseball
Pin Ty Cobb (Very Rare) EX+
\$2450.00



1906 Fan Craze Honus Wagner
PSA 4 VG-EX \$1200.00



1909 E92 Dockman Cy Young SGC
60 EX \$1895.00



1927 E210 York Caramel Ty
Cobb SGC 30 GD (looks VG-EX)
\$1100.00

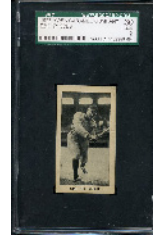

1922 E120 American Caramel
Frank Frisch SGC 30 GD \$125.00



1934-36 Batter Up #144 Jimmy
Fox (tough high number) PSA
4.5 VG-EX+ \$595.00



1952 Berk Ross Joe DiMaggio
SGC 84 NM \$550.00



1958 Topps #52 Roberto
Clemente Yellow Letter Variation
EX+ \$320.00

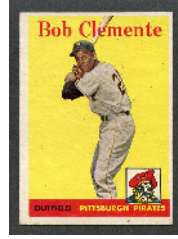

1922 W575-1 Grover Alexander
SGC 40 VG \$145.00



1958 Bell Brand Roy Campanella
PSA 5 EX \$325.00



1952 Topps #175 Billy Martin
Rookie PSA 6 EX-MT \$425.00



1941 Play Ball #14 Ted Williams
SGC Authentic (looks solid EX-MT
- shaved edge) \$300.00



1909-11 T206 Walter Johnson
VG-EX \$850.00



1954 Red Heart Mickey Mantle
PSA 6 EX-MT \$650.00



1961 Wrigley Field Exhibit Babe
Ruth EX+/EX-MT \$220.00



1952 Red Man #23AL Ted
Williams VG-EX no tab \$125.00

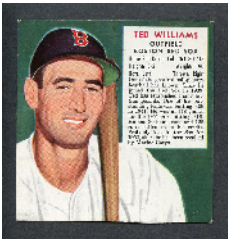

1913 T200 Fatima Cleveland
Indians Team w/Shoeless Joe
Jackson, Lajoie, etc. VG-EX
\$695.00



1963 Fleer Baseball Checklist
PSA 8 NM/MT \$650.00



1913 National Game Ty Cobb PSA
7 NM \$850.00



1963 Topps #537 Pete Rose
Rookie NR-MT \$995.00; EX-MT
\$795.00

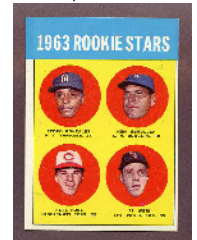

1936 R314 Goudey Wide Pen Bill
Dickey VG-EX/EX \$75.00



1964 Topps Giants #3 Sandy
Koufax Short Print EX-MT/NR-MT
\$75.00



1954 Topps #94 Ernie Banks
Rookie Special EX-MT \$850.00;
EX \$450.00; VG-EX \$350.00



1956 Topps #79 Sandy Koufax
SGC 84 NM \$325.00; Special EX-
MT \$240.00

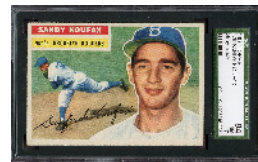

1956 Topps #135 Mickey Mantle
Special EX-MT \$950.00

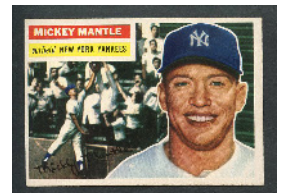

1964 TOPPS ROOKIE ALL-STAR BANQUET – RARE

Among the scarcest Topps issues ever is the 1964 Topps Rookie All-Star Banquet card set. We were fortunate to pick up a set of these and have broken it up so more collectors can add this very tough issue to their collections. We've been in the card business since 1976 and this is the first time we've offered these. Only one of each available.

(PR = Public Relations Director)

1. Team Awards Header Card EX \$25.00
2. The Baseball World Votes (Tommy Davis, Jeff Torborg, Ron Santo, Billy Williams). EX-MT \$35.00
3. The Baseball World Votes (Clubhouse Scenes w/Aparicio, Tresh, Conigliaro) EX-MT \$30.00
4. Election Committee (Hank Greenberg and Frank Frisch) EX-MT \$95.00
5. Election Committee (Topps VP Joel Shorin and Jackie Robinson) EX-MT \$175.00
6. His Associates (Topps Sy Berger and 3 others) EX-MT \$95.00
7. Topps Salutes Joe Garagiola NR-MT \$175.00

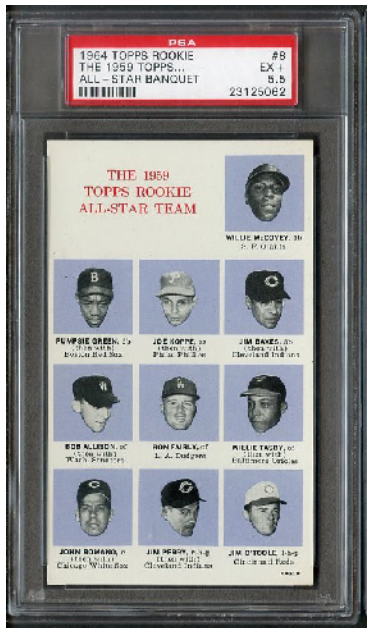

8. The 1959 Topps Rookie All-Star Team (Willie McCovey, Pumpsie Green, Joe Koppe, Jim Baxes, Bobby Allison, Ron Fairly, Willie Tasby, John Romano, Jim Perry, Jim O'Toole) PSA 5.5 EX+ \$275.00

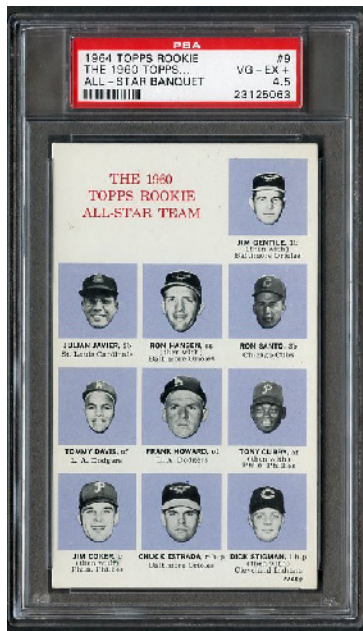

9. The 1960 Topps Rookie All-Star Team (Jim Gentile, Julian Javier, Ron Hansen, Ron Santo, Tommy Davis, Frank Howard, Tony Curry, Jimmie Coker, Chuck Estrada, Dick Stigman) PSA 4.5 VG-EX+ \$250.00

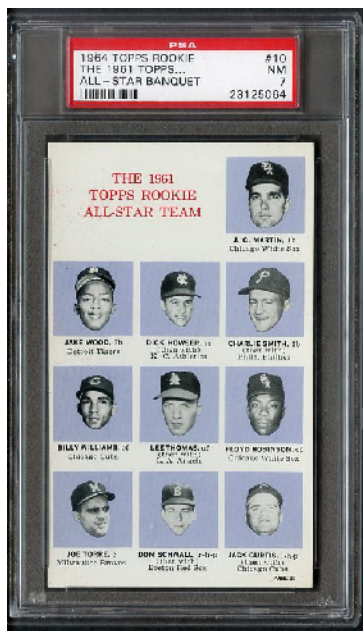

10. The 1961 Topps Rookie All-Star Team (J.C. Martin, Jake Wood, Dick Howser, Charlie Smith, Billy Williams, Lee Thomas, Floyd Robinson, Joe Torre, Don Schwall, Jack Curtis) PSA 7 NM \$375.00

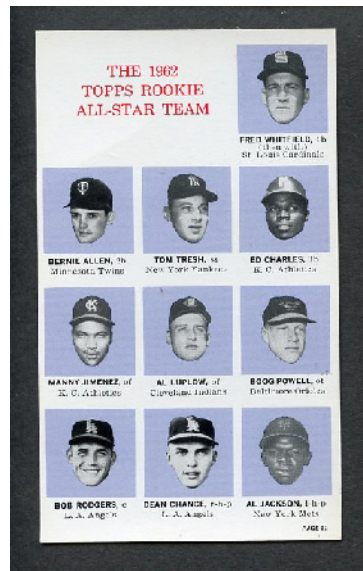

11. The 1962 Topps Rookie All-Star Team (Fred Whitfield, Bernie Allen, Tom Tresh, Ed Charles, Manny Jimenez, Al Luplow, Boog Powell, Buck Rodgers, Dean Chance, Al Jackson) VG-EX \$195.00

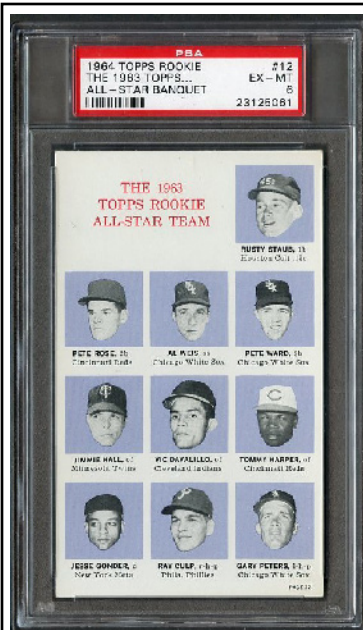

12. The 1963 Topps Rookie All-Star Team (Pete Rose, Rusty Staub, Al Weis, Pete Ward, Jimmie Hall, Vic Davalillo, Tommy Harper, Jesse Gonder, Ray Culp, Gary Peters) PSA 6 EX-MT \$1995.00

13. Meet The Rookies – Rookie Trophy EX-MT \$35.00

14. Ed Uhas, Cleveland Indians PR NR-MT \$29.95

15. Bob Chance – Indians EX-MT \$250.00

16. Garry Schumacher, San Francisco Giants PR NR-MT \$29.95

17. Hal Lanier – Giants EX-MT \$250.00

18. Larry Shenk, Philadelphia Phillies PR EX-MT \$25.00

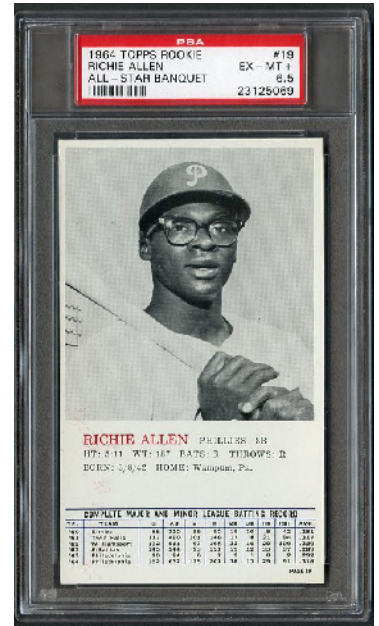

19. Richie Allen – Phillies. PSA 6.5 EX-MT+ \$395.00

20. Jim Schaaf, Kansas City A's PR EX-MT \$25.00

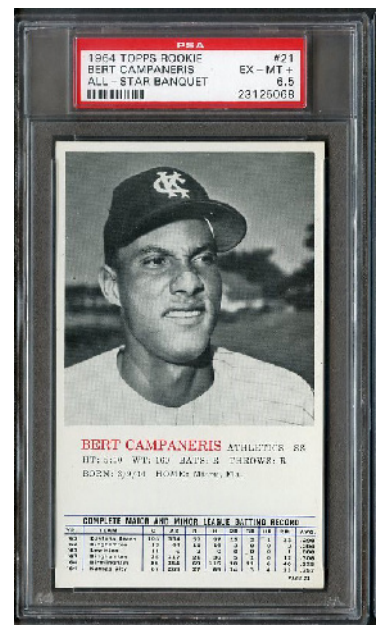

1964 TOPPS ROOKIE ALL-STAR BANQUET – RARE (cont.)

- 21. Bert Campaneris – A's PSA 6.5
EX-MT+ \$225.00
- 22. Ernie Johnson, Milwaukee Braves
PR EX-MT \$25.00
- 23. Rico Carty – Braves EX-MT \$320.00
- 24. Bill Crowley, Boston Red Sox PR. EX
\$17.50
- 25. Tony Conigliaro – Red Sox . PSA 4.5
VG-EX+ \$235.00
- 26. Tom Mee, Minnesota Twins PR
EX-MT \$25.00
- 27. Tony Oliva – Twins PSA 7 NM
\$375.00
- 28. Burt Hawkins, Washington Senators
PR EX-MT \$25.00
- 29. Mike Brumley – Senators . . . EX-MT
\$250.00
- 30. Hank Zureick, Cincinnati Reds PR . .
EX-MT \$25.00
- 31. Bill McCool – Reds . . . EX \$145.00
- 32. Rob Brown, Baltimore Orioles PR . .
EX-MT \$25.00
- 33. Wally Bunker – Orioles. EX \$145.00
- 34. Topps Header Card. EX \$19.95

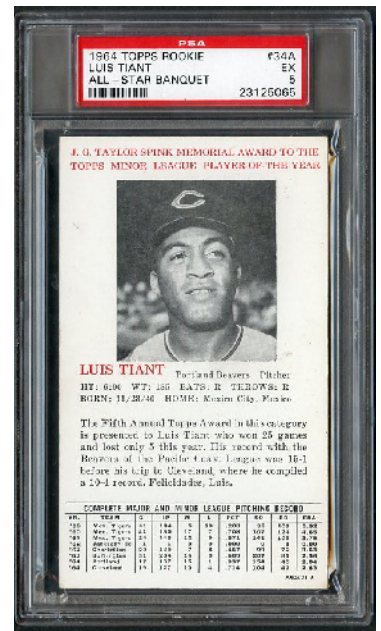
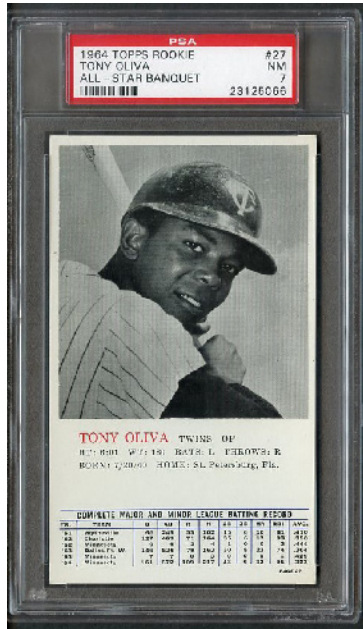
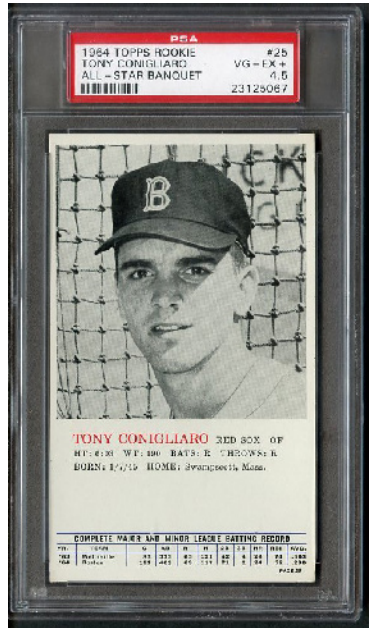

34a. Luis Tiant (Minor League Player of Year) Portland Beavers PSA 5 EX \$220.00

35. Rookie All-Star Trophy EX-MT \$35.00

Empty Original 6th Annual Rookies Award Box EX \$49.00

COMPLETE SETS JUST IN

1954 TOPPS BASEBALL COMPLETE SET MID-GRADE VG-EX/EX

We are pleased to offer this 60 year old set (250 cards) which is very popular with collectors. Set features rookie cards of 4 Hall of Famers. This mid-grade set grades VG-EX/EX overall with the majority of the cards in EX condition. Most are crease free with minor corner wear but still reasonably sharp. Backs are clean. The stars below are representative of the entire set. Stars include: Aaron rookie EX+, Kaline rookie BVG 4 VG-EX, Doby EX-MT, Berra VG-EX, Ford EX, Mays VG-EX, J. Robinson VG-EX, Banks rookie EX, Snider EX, Ashburn EX, Hodges EX, Wilhelm EX, Spahn EX, Rizzuto EX, Mathews EX, Kluszewski VG-EX, Irvin EX+, T. Williams #1 VG-EX, Martin VG-EX, T. Williams #250 VG-EX, Skowron rookie VG-EX, Lasorda rookie EX+, etc. Fantastic chance to add this 1950's Topps classic to your collection. Full Beckett value is 8000.00 and Standard Catalog value is 11,000.00. Only \$3195.00

1960 TOPPS BASEBALL COMPLETE SET VG-EX/EX+

Solid mid-grade 1960 Topps complete set (572 cards). Nice collectible set with 50% of cards grading VG-EX/EX (a few lesser) and 50% of commons grade EX-MT. Stars grade as follows: Mantle SGC 60 EX, Aaron SGC 50 VG-EX, Maris SGC 55 VG-EX+, Mays SGC 60 EX, Yastrzemski rookie VG-EX, Koufax EX+, Snider EX, Mantle A.S. EX+/EX-MT, Clemente EX-MT o/c, Berra VG-EX, McCovey rookie EX+, Wynn EX, Musial EX-MT, Ford EX, F. Robinson VG-EX, Mantle/Boyer #160 EX+, Spahn EX+/EX-MT, B. Robinson VG-EX, Banks EX+/EX-MT, Fox EX, Drysdale EX+/EX-MT, Hodges EX, Aparicio EX, Killebrew EX, Mathews EX, Kaline EX-MT, Gibson VG-EX, McCovey A.S. VG-EX, Aaron A.S. EX, Banks A.S. EX+, Maris A.S. VG-EX, Mays A.S. EX, Kaline A.S. VG-EX, Drysdale A.S. EX+, Aparicio A.S. EX-MT, Mathews A.S. EX, Red Sox team NR-MT, Cubs team NR-MT, Yankees team EX, etc. All team cards unmarked. High series grades a solid EX or better for the most part. Perfect set for the mid-grade collector. \$2250.00

1961 TOPPS BASEBALL COMPLETE SET NICE EX/EX-MT

One of Topps' most popular sets of all-time is the 587 card 1961 gem. Loaded with multiple cards of many Hall of Famers – it's a must



for any 1960's collector. This very presentable set grades EX/EX-MT overall with roughly 70% of the commons grading EX-MT. Cards are crease free, no noticeable surface wear with sharp/reasonably sharp corners and clean backs (a few less). Stars grade as follow and are representative of the full set: Mantle A.S. PSA 6 EX-MT, Mantle EX-MT, F. Robinson EX-MT, Aaron EX-MT, Marichal rookie EX-MT, Kaline EX-MT, Mays EX-MT, Ford EX-MT, Koufax EX, Banks EX, Berra EX-MT, Cepeda EX-MT, Santo rookie EX, Killebrew EX, Mathews EX-MT, Aparicio EX-MT, Snider EX-MT, Hodges EX-MT, Clemente EX, Berra MVP NR-MT, Mantle MVP EX-MT, Campanella MVP EX-MT, Mays MVP EX, McCovey EX, B. Robinson A.S. EX-MT, Maris MVP EX-MT, Banks A.S. EX, Mays A.S. EX-MT, Kaline A.S. EX, F. Robinson A.S. EX, Ford A.S. EX, Musial EX+, Spahn A.S. EX-MT o/c, Mantle #406 EX, Spahn EX, Aaron A.S. PSA 5 EX, Koufax #207 NR-MT, Gibson EX, Drysdale EX, Yastrzemski EX, B. Williams rookie EX, B. Robinson NR-MT o/c, Maris EX-MT, etc. Full Beckett guide value is 7000.00. This set is a steal at nearly half that. Only \$3900.00

1964 TOPPS BASEBALL COMPLETE SET EX/EX+

Solid and consistent EX or better overall (a few less – many EX-MT also). Most all cards have some minor corner wear but are still reasonably sharp. No creases or surface wear, backs are clean. Stars grade as follows and are representative of the overall set: Mantle PSA 5 EX, Brock EX, Drysdale EX, Gibson EX+, Clemente EX, Rose EX+, Berra EX, Mathews EX, Mays EX-MT, Koufax EX, Yastrzemski EX+, Niekro rookie VG-EX, Marichal EX-MT, Bunning EX, F. Robinson EX, Perry EX-MT, Fox EX, Stargell NR-MT, Banks EX-MT, Aaron EX, Larussa rookie NR-MT, Snider EX-MT, Mays #306 EX-MT, Killebrew NR-MT, Santo EX-MT, Stengel EX-MT, Cepeda EX-MT, Ford EX-MT o/c, Maris EX-MT o/c, Aaron/Mays #423 EX, Uecker EX, Hodges NR-MT, B. Robinson EX, Spahn EX, B. Williams VG-EX, Mantle #331 EX, McCovey EX, etc. This 587 card set is perfect for the mid-grade collector who doesn't want to pay top dollar for a NR-MT set. \$1750.00

1965 TOPPS BASEBALL COMPLETE SET EX-MT/NR-MT/Sharp EX-MT/NR-MT condition overall (a few less) 1965 Topps set (598 cards).

Most all cards very consistent with sharp corners and are free of creases and surface wear with clean backs. Stars grade as follows and are typical of the overall grade of this nice set: Aaron NR-MT, Koufax NR-MT, Mays EX-MT/NR-MT, Mantle EX-MT, Perez rookie NR-MT, Clemente EX-MT, Niekro EX-MT, Uecker EX-MT, Marichal NR-MT, Mathews EX-MT, Maris EX+, Killebrew NR-MT, Mantle #134 EX-MT, B. Robinson NR-MT, Spahn EX-MT, F. Robinson EX-MT, McCovey EX-MT, Stargell EX-MT, Rose NR-MT, Gibson EX-MT, Berra EX-MT, Ford EX+, Yastrzemski EX-MT/NR-MT, Banks EX-MT, Brock NR-MT, Kaline EX-MT, Carlton rookie EX-MT, Morgan rookie EX, Hunter rookie EX-MT/NR-MT, etc. A clean set that will make a great addition to any collection. \$3850.00

1968 TOPPS BASEBALL COMPLETE SET EX+/EX-MT

Pretty nice solid mid-high grade 1968 set (598 cards). Most all cards grade EX or better (most EX-MT). Cards are crease free with sharp/reasonably sharp corners, no surface wear and clean backs. There's a few less and some sharp NR-MT as well. Stars grade as follows and are representative of the entire set: Ryan rookie EX+, Killebrew EX-MT, Cepeda NR-MT, B. Robinson NR-MT, Marichal EX-MT, Perez EX-MT, Morgan NR-MT, Bench rookie NR-MT, Yastrzemski EX-MT, Clemente EX, Kaline EX-MT, Rose EX, Drysdale EX, Mantle PSA 6 EX-MT, Brock NR-MT, F. Robinson EX-MT, Clemente #490 EX-MT, Sutton EX-MT, Banks EX-MT, Mazeroski NR-MT, Mays EX, McCovey EX-MT, Hunter NR-MT, Stargell EX-MT, Aaron EX-MT, B. Robinson/F. Robinson #530 EX, Palmer EX, Mantle #480 EX, Gibson EX, Carlton EX-MT, Carew EX, Mathews EX-MT, Seaver EX-MT, Perry NR-MT, B. Williams EX-MT, Maris EX-MT, etc. Nice presentable good looking set. \$1750.00

TOPPS LEAGUE LEADERS

Throughout the 1960's and early 1970's Topps sets always featured these popular league leader cards. A big favorite with collectors because each card features 3-4 players - most of which were big names and stars. These cards are also bargains compared to buying all the single cards. Collect your favorites.

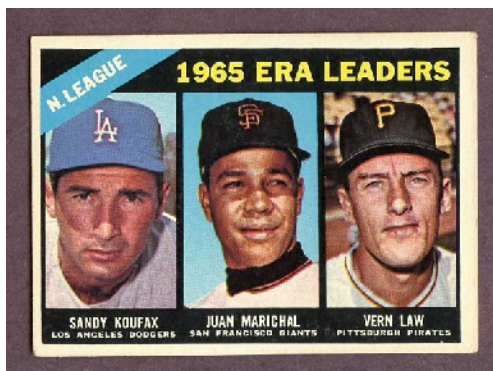

1961 TOPPS	EX-MT	VG-EX/EX
41 Groat/Larker/Mays/Clemente	\$40.00	\$20.00
42 Runnels/Smith/Minoso/Skowron	8.00	4.00
43 Banks/Aaron/Mathews/Boyer	30.00	15.00
44 Mantle/Maris/Lemon/Colavito	64.00	32.00
45 McCormick/Broglio/Drysdale/Williams	8.00	4.00
46 Baumann/Bunning/Ditmar/Brown	8.00	4.00
47 Broglio/Spahn/Law/Burdette	8.00	4.00
48 Estrada/Perry/Daley/Ditmar/Lary/Pappas	8.00	4.00
49 Drysdale/Koufax/Jones/Broglio	20.00	10.00
50 Bunning/Ramos/Wynn/Lary	8.00	4.00

1962 TOPPS	EX-MT	VG-EX/EX
51 Cash/Piersall/Kaline/Howard	\$8.00	\$4.00
52 Clemente/Pinson/Boyer/Moon	20.00	10.00
53 Maris/Mantle/Gentile/Killebrew	80.00	40.00
54 Cepeda/Mays/F. Robinson	20.00	10.00
55 Donovan/Stafford/Mossi/Pappas	8.00	4.00
56 Spahn/O'Toole/Simmons/McCormick	8.00	4.00
57 Ford/Lary/Barber/Bunning	8.00	4.00
58 Spahn/Jay/O'Toole	8.00	4.00
59 Pascual/Ford/Bunning/Pizarro	8.00	4.00
60 Koufax/Williams/Drysdale/O'Toole	20.00	10.00

1963 TOPPS	EX-MT	VG-EX/EX
1 T. Davis/F. Robinson/Musial/White/Aaron	\$40.00	\$16.00
2 Runnels/Mantle/F. Robinson/Siebert/Hinton	40.00	20.00
3 Mays/Aaron/F. Robinson/Cepeda/Banks	40.00	20.00
4 Killebrew/Cash/Colavito/Maris/Gentile/Wagner	20.00	10.00
5 Koufax/Shaw/Purkey/Gibson/Drysdale	25.00	12.50
6 Aguirre/Roberts/Ford/Fisher/Chance	10.00	5.00
7 Drysdale/Sanford/Purkey/O'Dell/Mahaffey/Jay	10.00	5.00
8 Terry/Donovan/Herbert/Bunning/Pascual	8.00	4.00
9 Drysdale/Koufax/Gibson/O'Dell/Farrell	30.00	15.00
10 Pascual/Bunning/Terry/Pizarro/Kaat	8.00	4.00

1964 TOPPS	EX-MT	VG-EX/EX
1 Koufax/Ellsworth/Friend	\$30.00	\$12.00
2 Peters/Pizarro/Pascual	8.00	4.00
3 Koufax/Marichal/Spahn/Maloney	20.00	10.00
4 Ford/Pascual/Bouton	8.00	4.00
5 Koufax/Maloney/Drysdale	15.00	7.50
6 Pascual/Bunning/Stigman	8.00	4.00
7 Davis/Clemente/Groat/Aaron	20.00	10.00
8 Yastrzemeski/Kaline/Rollins	15.00	7.50
9 Aaron/McCovey/Mays/Cepeda	30.00	15.00
10 Killebrew/Stuart/Allison	8.00	4.00
11 Aaron/Boyer/White	15.00	7.50
12 Stuart/Kaline/Killebrew	8.00	4.00

1965 TOPPS	EX-MT	VG-EX/EX
1 Oliva/Howard/B. Robinson	\$20.00	\$8.00
2 Clemente/Aaron/Carty	25.00	12.50
3 Killebrew/Mantle/Powell	45.00	22.50
4 Mays/Williams/Hart/Cepeda/Callison	15.00	7.50
5 B. Robinson/Killebrew/Mantle/Stuart	36.00	18.00
6 Boyer/Mays/Santo	12.00	6.00

7 Chance/Horlen	5.00	2.50
8 Koufax/Drysdale	20.00	10.00
9 Chance/Peters/Wickersham/Pizarro/Bunker	5.00	2.50
10 Jackson/Sadecki/Marichal	5.00	2.50
11 Downing/Chance/Pascual	5.00	2.50
12 Veale/Drysdale/Gibson	10.00	5.00

1966 TOPPS	EX-MT	VG-EX/EX
215 Clemente/Aaron/Mays	\$45.00	\$22.50
216 Oliva/Yastrzemeski/Davalillo	5.00	2.50
217 Mays/McCovey/Williams	20.00	10.00
218 Conigliaro/Cash/Horton	5.00	2.50
219 Johnson/F. Robinson/Mays	12.00	6.00
220 Colavito/Horton/Oliva	5.00	2.50
221 Koufax/Marichal/Law	12.00	6.00
222 McDowell/Fisher/Siebert	5.00	2.50
223 Koufax/Cloninger/Drysdale	12.00	6.00
224 Grant/Stottlemire/Kaat	5.00	2.50
225 Koufax/Veale/Gibson	12.00	6.00
226 McDowell/Lolich/McLain/Siebert	5.00	2.50

1967 TOPPS	EX-MT	VG-EX/EX
233 Peters/Horlen/Hargan	\$4.00	\$2.00
234 Koufax/Cuellar/Marichal	15.00	7.50
235 Kaat/McLain/Wilson	6.00	3.00
236 Koufax/Marichal/Gibson/Perry	25.00	12.50
237 McDowell/Kaat/Wilson	6.00	3.00
238 Koufax/Bunning/Veale	15.00	7.50
239 F. Robinson/Oliva/Kaline	10.00	5.00
240 M. Alou/F. Alou/Carty	6.00	3.00
241 F. Robinson/Killebrew/Powell	10.00	5.00
242 Aaron/Clemente/Allen	25.00	12.50
243 F. Robinson/Killebrew/Powell	10.00	5.00
244 Aaron/Allen/Mays	20.00	10.00

1968 TOPPS	EX-MT	VG-EX/EX
1 Clemente/Gonzalez/M. Alou	\$30.00	\$12.00
2 Yastrzemeski/F. Robinson/Kaline	15.00	7.50
3 Cepeda/Clemente/Aaron	20.00	10.00
4 Yastrzemeski/Killebrew/F. Robinson	15.00	7.50
5 Aaron/Wynn/Santo/McCovey	8.00	4.00
6 Yastrzemeski/Killebrew/Howard	8.00	4.00
7 Niekro/Bunning/Short	4.00	2.00
8 Horlen/Peters/Siebert	4.00	2.00
9 McCormick/Jenkins/Bunning/Osteen	4.00	2.00
10 Lonborg/Wilson/Chance	4.00	2.00
11 Bunning/Jenkins/Perry	6.00	3.00
12 Lonborg/McDowell/Chance	4.00	2.00

1969 TOPPS	EX-MT	VG-EX/EX
1 Yastrzemeski/Cater/Oliva	\$15.00	\$6.00
2 Rose/M. Alou/F. Alou	8.00	4.00
3 Harrelson/Howard/Northrup	4.00	2.00
4 McCovey/Santo/Williams	6.00	3.00
5 Howard/Horton/Harrelson	4.00	2.00
6 McCovey/Allen/Banks	6.00	3.00
7 Tiant/McDowell/McNally	4.00	2.00
8 Gibson/Bolin/Veale	6.00	3.00
9 McLain/McNally/Tiant/Stottlemire	4.00	2.00
10 Marichal/Gibson/Jenkins	8.00	4.00
11 McDowell/McLain/Tiant	4.00	2.00
12 Gibson/Jenkins/Singer	4.00	2.00

1970 TOPPS	EX-MT	VG-EX/EX
61 Rose/Clemente/Jones	\$12.00	\$6.00
62 Carew/Smith/Oliva	2.00	1.00
63 McCovey/Santo/Perez	2.00	1.00
64 Killebrew/Powell/Jackson	4.00	2.00
65 McCovey/Aaron/May	4.00	2.00
66 Killebrew/Howard/Jackson	4.00	2.00
67 Marichal/Carlton/Gibson	4.00	2.00
68 Bosman/Palmer/Cuellar	1.00	.50
69 Seaver/Niekro/Jenkins/Marichal	4.00	2.00
70 McLain/Cuellar/Boswell/McNally		

Perry/Stottlemire	1.00	.50
71 Jenkins/Gibson/Singer	2.00	1.00
72 McDowell/Lolich/Messersmith	1.00	.50

1971 TOPPS	EX-MT	VG-EX/EX
61 Johnson/Yastrzemeski/Oliva	\$4.00	\$2.00
62 Carty/Torre/Sanguillen	2.00	1.00
63 Howard/Conigliaro/Powell	4.00	2.00
64 Bench/Perez/Williams	6.00	3.00
65 Howard/Killebrew/Yastrzemeski	4.00	2.00
66 Bench/Williams/Perez	6.00	3.00
67 Segui/Palmer/Wright	4.00	2.00
68 Seaver/Simpson/Walker	4.00	2.00
69 Cuellar/McNally/Perry	2.00	1.00
70 Gibson/Perry/Jenkins	6.00	3.00
71 McDowell/Lolich/Johnson	2.00	1.00
72 Seaver/Gibson/Jenkins	6.00	3.00

1972 TOPPS	EX-MT	VG-EX/EX
85 Torre/Garr/Beckert	\$2.50	\$1.25
86 Oliva/Murcer/Rettenmund	2.50	1.25
87 Torre/Stargell/Aaron	4.00	2.00
88 Killebrew/F. Robinson/Smith	4.00	2.00
89 Stargell/Aaron/May	2.50	1.25
90 Melton/Cash/Jackson	2.50	1.25
91 Seaver/Roberts/Wilson	2.50	1.25
92 Blue/Wood/Palmer	2.50	1.25
93 Jenkins/Carlton/Downing/Seaver	4.00	2.00
94 Lolich/Blue/Wood	2.50	1.25
95 Seaver/Jenkins/Stoneman	4.00	2.00
96 Lolich/Blue/Coleman	2.50	1.25

1973 TOPPS	EX-MT	VG-EX/EX
61 Williams/Carew	\$2.50	\$1.25
62 Bench/Allen	2.50	1.25
63 Bench/Allen	2.50	1.25
64 Brock/Campaneris	1.50	.75
65 Carlton/Tiant	1.50	.75
66 Carlton/Perry/Wood	1.50	.75
67 Carlton/Ryan	25.00	12.50
68 Carroll/Lyle	1.50	.75

1974 TOPPS	EX-MT	VG-EX/EX
201 Carew/Rose	\$6.00	\$3.00
202 Jackson/Stargell	5.00	2.50
203 Jackson/Stargell	5.00	2.50
204 Harper/Brock	2.00	1.00
205 Wood/Bryant	1.00	.50
206 Palmer/Seaver	5.00	2.50
207 Ryan/Seaver	12.00	6.00
208 Hiller/Marshall	1.00	.50

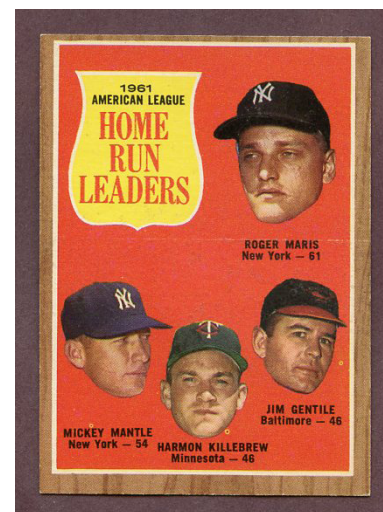

1960-1969 TOPPS FOOTBALL (cont.)

114 Lanier NR-MT 15.00; EX-MT 12.00; VG-EX 6.00
 250 Namath EX 29.00
 261 Warfield EX-MT 6.50
 (singles available - please call/write/email/fax with your lists)

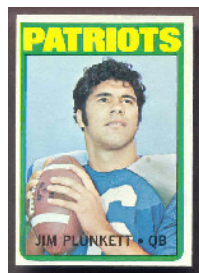

1972 TOPPS
 13 Riggins..... NR-MT \$22.00; EX-MT 16.00
 65 Plunkett.....EX-MT 15.00; GD 4.00
 93 Hendricks... NR-MT 15.00; EX-MT 12.00; VG-EX 6.00; VG 5.00
 100 Namath... NR-MT 39.00
 101 Greenwood..... NR-MT 15.00
 106 AlzadoEX-MT 12.00; EX 7.50

110 Sayers VG 6.50
 120 Bradshaw IA EX-MT 15.00; VG-EX o/c 7.00
 122 Staubach IA NR-MT 20.00
 126 Riggins IA EX-MT 5.00; VG-EX 3.25
 150 Bradshaw EX-MT 34.00
 170 Butkus NR-MT 15.00
 200 Staubach VG-EX 60.00; VG 50.00
 225 Tarkenton..... EX-MT 10.00; GD-VG 4.00
 230 Greene.....NR-MT 20.00; VG-EX 9.00
 235 Blanda NR-MT 12.00; EX 5.50
 240 L. Little NR-MT 17.00
 244 JoinerNR-MT 23.00; EX-MT 16.00

(singles available - please call/write/email/fax with your lists)

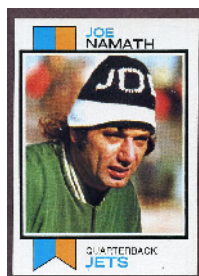

1973 TOPPS
 15 Bradshaw .. VG-EX \$10.00
 34 Anderson .. NR-MT 15.00; EX 7.00
 45 Brodie..... NR-MT 3.25
 77 ShellEX-MT 12.00; EX 8.00
 115 Ham NR-MT 30.00; EX-MT 24.00; EX 15.00
 165 Greenwood EX 3.00

245 Riggins VG-EX 3.50
 300 Butkus EX-MT 10.00
 322 Dierdorf NR-MT 20.00; EX-MT 16.00; EX+/EX-MT 14.00; EX 10.00; VG-EX 8.00
 355 Plunkett..... NR-MT 4.00

400 Namath NR-MT 33.00
 430 HendricksNR-MT 5.00; VG-EX 2.00
 450 Lilly NR-MT 6.00
 455 Unitas NR-MT 15.00
 467 JoinerNR-MT 8.00; VG-EX 3.25
 481 SpurrierEX-MT 16.00
 487 Stabler..... NR-MT 59.00; EX 30.00; VG 20.00
 500 SimpsonEX-MT 12.00
 (singles available - please call/write/email/fax with your lists)

1974 TOPPS
 32 Dierdorf NR-MT \$6.00; EX-MT 4.75
 105 Rashad EX-MT 16.00; EX 9.00
 121 CarmichaelEX-MT 10.00
 128 Warfield NR-MT 4.25
 137 HamNR-MT 10.00; EX 5.00; VG-EX 4.00
 150 Unitas EX 7.50
 215 Spurrier ...NR-MT 15.00; EX-MT 12.00; EX 7.50
 220 F. Harris...NR-MT 12.00; EX-MT 10.00; VG 4.00
 280 Riggins EX 3.00
 383 Hannah EX 6.00
 401 Anderson ...NR-MT 6.50; EX-MT 5.00; EX 3.00; VG-EX 2.50
 435 Plunkett..... NR-MT 2.75
 444 Metcalf NR-MT 3.25
 451 Stabler..... EX-MT 20.00; EX 10.00; VG-EX 8.00
 470 BradshawNR-MT 25.00; EX-MT 20.00; EX 10.00
 (singles available - please call/write/email/fax with your lists)

1975 TOPPS
 12 Blount NR-MT 21.95; EX+/EX-MT 14.00; EX 9.00
 65 D. Pearson NR-MT 22.00
 80 Carmichael NR-MT 3.50
 115 Rashad NR-MT 6.00
 120 Dawson NR-MT 4.50; EX-MT 3.50
 125 Ham EX 3.00; VG-EX 2.50; VG 2.00
 145 Staubach NR-MT 20.00; EX-MT 16.00
 160 Anderson NR-MT 4.50
 318 Hannah NR-MT 4.00; EX-MT 3.00
 380 Stabler..... NR-MT 16.95
 416 Theismann EX-MT 22.50
 461 Bradshaw VG-EX 9.00
 (singles available - please call/write/email/fax with your lists)

1976 TOPPS
 44 Martin EX-MT 4.50
 75 Bradshaw NR-MT 20.00; EX-MT 15.00
 128 Fouts NR-MT 12.00
 140 Swann NR-MT 20.00
 148 Payton NR-MT 195.00
 231 Theismann..... EX-MT 4.75

274 Spurrier NR-MT 8.00; EX-MT 6.50; EX 4.00
 308 Dawson NR-MT 3.00
 355 Blanda NR-MT 5.50
 437 Csonka NR-MT 4.50
 480 Blount... NR-MT 6.00; EX-MT 5.00; VG-EX 2.50
 (singles available - please call/write/email/fax with your lists)

1977 TOPPS
 29 L. Selmon EX 6.00
 45 Staubach EX-MT 18.95
 55 Riggins NR-MT 2.50
 98 Rhodes EX-MT 5.95
 99 Webster NR-MT 12.00; EX-MT 9.95
 100 Simpson EX-MT 5.00
 167 Joiner EX-MT 2.50
 177 Largent EX-MT 32.00; EX 20.00; VG-EX/EX 18.00
 195 Swann EX-MT 14.00; EX 9.00; VG-EX 8.00
 245 Bradshaw EX-MT 18.50
 274 Fouts EX-MT 5.00
 400 Tarkenton..... EX-MT 4.95
 (singles available - please call/write/email/fax with your lists)

1978 TOPPS
 25 Csonka NR-MT \$2.75; EX-MT 2.00
 65 Bradshaw NR-MT 12.00; EX-MT 9.00; VG-EX 4.75
 100 Tarkenton..... NR-MT 4.00; EX-MT 3.25
 200 Payton NR-MT 25.00; GD 4.95
 217 Dean EX-MT 8.00
 240 T. Jackson..... NR-MT 5.50
 290 Staubach NR-MT 12.00
 320 Stallworth NR-MT 20.00
 365 Stabler..... EX-MT 6.50
 443 Largent.... NR-MT Special 8.00; EX-MT Special 4.50; EX 3.50; VG-EX 3.00
 (singles available - please call/write/email/fax with your lists)

1979 TOPPS
 48 D. Williams..... NR-MT \$6.00
 198 Largent NR-MT 9.00; EX-MT 6.00
 308 NewsomeNR-MT 12.00; EX-MT 10.00; EX 6.00; VG-EX 5.00
 310 Lofton..... NR-MT 13.00; EX-MT 10.00; EX 6.00
 390 Campbell EX 15.00; VG-EX 12.00
 450 Stallworth EX-MT 3.00
 480 Payton EX-MT 16.00
 500 Bradshaw EX 6.00

1980 TOPPS
 160 Payton EX \$5.95
 330 Dorsett NR-MT 5.00

1981 TOPPS
 150 Winslow NR-MT 8.00
 194 Monk NR-MT 12.00; EX-MT 10.00; EX 6.00
 202 Payton IA EX-MT 2.50
 216 Montana NR-MT 110.00; EX-MT 85.00
 375 Bradshaw NR-MT 8.00; EX-MT 6.50; EX 4.00
 400 Payton . NR-MT 14.00; EX-MT 9.50; VG-EX 4.75
 405 Stabler..... NR-MT 3.25
 422 Clark..... EX-MT 4.00
 500 Dorsett EX-MT 3.25
 (singles available - please call/write/email/fax with your lists)

1982 TOPPS
 302 Payton EX-MT 8.00
 434 Taylor NR-MT 20.00
 488 Montana EX-MT 15.00
 489 Montana IA NR-MT 10.00

1983 TOPPS
 36 Payton EX-MT 6.50
 169 Montana NR-MT \$10.00

1984 TOPPS
 63 Elway NR-MT \$39.00
 123 Marino NR-MT 40.00; EX-MT 32.00
 358 Montana EX-MT 8.00

1985 TOPPS
 157 Montana NR-MT 10.95
 238 Elway NR-MT 13.50
 251 Moon NR-MT 15.00
 314 Marino NR-MT 13.50
 325 Fryar EX-MT 5.95
 (singles available - please call/write/email/fax with your lists)

1986 TOPPS
 11 Payton NR-MT \$7.00
 45 Marino NR-MT 8.00
 112 Elway NR-MT 8.00
 156 Montana EX-MT 6.50
 161 Rice NR-MT 55.00
 255 Esiason NR-MT 5.00
 275 R. White NR-MT 15.00; EX-MT 12.00
 350 Moon NR-MT 3.25
 374 S. Young NR-MT 20.00
 388 A. Reed NR-MT 6.50
 389 B. Smith NR-MT 6.50
 (singles available - please call/write/email/fax with your lists)

1958 TOPPS YELLOW LETTER VARIATIONS

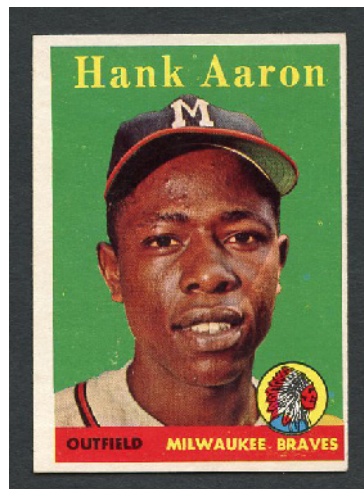

Hank Aaron
 Braves #30
 EX-MT \$425.00
 SGC 60 EX \$260.00
 GD \$95.00

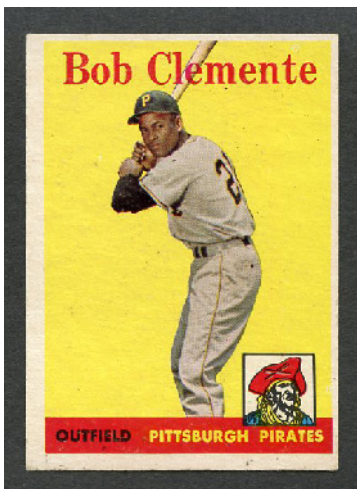

Roberto Clemente
 Pirates #52
 EX+ \$320.00

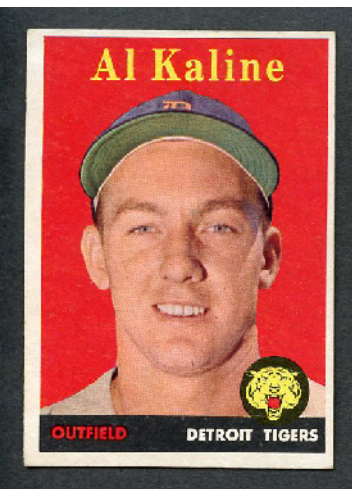

Al Kaline
 Tigers #70
 EX+/EX-MT \$175.00

2 Bob Lemon Indians EX-MT \$48.00
 8 Eddie Kasko Cardinals VG-EX 20.00
 11 Jim Rivera White Sox EX-MT 39.95
 13 Billy Hoelt Tigers EX+/EX-MT 29.95
 20 Gil McDougald Yankees..... EX+/EX-MT 45.00
 24 Hobie Landrith Cardinals EX 25.00
 32 J.W. Porter Tigers EX-MT 39.95
 33 Cal Neeman Cubs EX-MT 39.95
 35 Don Mossi Indians EX-MT 39.95
 46 Lou Slearer Tigers EX-MT 39.95
 50 Billy Pierce White Sox EX-MT 42.95
 57 Tim Thompson Tigers..... EX 29.95; GD 9.95
 60 Del Ennis Cardinals EX 29.95
 61 Darrell Johnson Yankees EX-MT 41.95
 65 Von McDaniel Cardinals EX 29.95
 78 Ernie Johnson Braves EX-MT 45.00
 79 Dick Williams Indians EX-MT 59.95
 81 Steve Boros Tigers EX+/EX-MT 39.00
 97 Larry Jackson Cardinals..... EX-MT 36.00
 98 Billy Hunter A's EX 25.00; FR-GD 8.00
 108 Jim Landis White Sox EX-MT 39.00
 377 Milwaukee Braves Numerical Team VG 30.00

Also Available
 1958 Topps Single Prints
 443 Harrell EX-MT \$12.00; EX 7.00
 446 Hardy EX-MT 12.00; EX 7.00; GD 2.50
 450 Ward EX-MT 12.00; EX 7.00; VG-EX 5.50
 462 Geiger EX-MT 12.00; EX 7.00

TOPPS WORLD SERIES CARDS

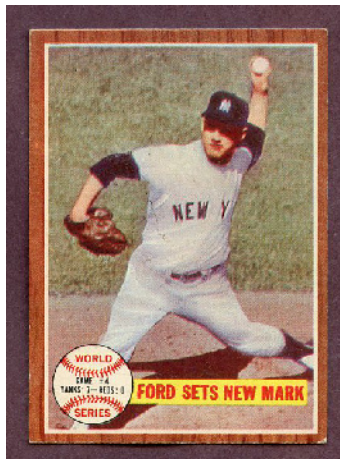
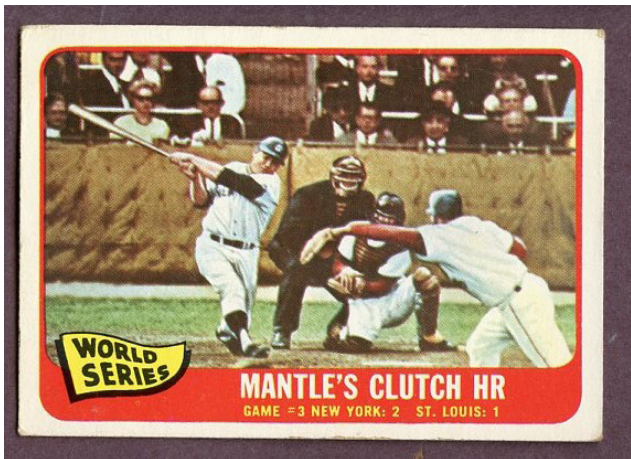

1960 TOPPS
(1959 Dodgers vs. White Sox)..... EX-MT VG-EX

385 Neal Steals Second.....	\$8.00	\$4.00
386 Neal Belts Second Home Run.....	8.00	4.00
387 Furillo Breaks Up Game.....	8.00	5.00
388 Hodges Winning Home Run.....	12.00	6.00
389 Aparicio Swipes Base.....	12.00	6.00
390 Scrambling After Ball.....	8.00	3.00
391 The Champs Celebrate.....	8.00	3.00

1961 TOPPS
(1960 Pirates vs. Yankees)..... EX-MT VG-EX

306 Virdon Saves Game.....	\$10.00	\$4.00
307 Mantle Slams 2 Homers.....	80.00	40.00
308 Richardson Is Hero.....	15.00	6.00
309 Cimoli Safe In Crucial Play.....	10.00	4.00
310 Face Saves The Day.....	10.00	4.00
311 Ford Pitches 2nd Shut Out.....	16.00	8.00
312 Mazeroski's Homer Wins It.....	20.00	10.00
313 The Winners Celebrate.....	16.00	8.00

1962 TOPPS
(1961 Yankees vs. Reds)..... EX-MT VG-EX

232 Yanks Win Opener.....	\$10.00	\$5.00
233 Jay Ties It Up.....	10.00	5.00
234 Maris Wins It.....	25.00	12.50
235 Ford Sets New Mark.....	15.00	7.50
236 Yanks Crush Reds.....	10.00	5.00
237 The Winners Celebrate.....	10.00	5.00

1963 TOPPS
(1962 Yankees vs. Giants)..... EX-MT VG-EX

142 Ford Wins Opener.....	\$15.00	\$7.00
143 Sanford Flashes Shut Out Magic.....	8.00	4.00
144 Maris Sparks Yankee Rally.....	15.00	7.00
145 Hiller Blasts Grand Slam.....	8.00	4.00
146 Tresh's Homer Defeats Giants.....	8.00	4.00
147 Pierce Stars In 3 Hit Victory.....	8.00	4.00
148 Yanks Celebrate As Terry Wins.....	8.00	4.00

1964 TOPPS
(1963 Dodgers vs. Yankees)..... EX-MT VG-EX

136 Koufax Strikes Out 15.....	\$20.00	\$10.00
137 Davis Sparks Rally.....	8.00	4.00
138 L.A. Takes 3rd Straight.....	8.00	4.00
139 Sealing Yanks Doom.....	8.00	4.00
140 The Dodgers Celebrate.....	8.00	4.00

1965 TOPPS
(1964 Cardinals vs. Yankees)..... EX-MT VG-EX

132 Cards Take Opener.....	\$10.00	\$5.00
133 Stottlemire Wins.....	8.00	4.00

134 Mantle's Clutch Home Run.....	80.00	40.00
135 Boyer's Grand Slam.....	12.00	5.00
136 10th Inning Triumph.....	10.00	5.00
137 Bouton Wins Again.....	10.00	5.00
138 Gibson Wins Finale.....	12.00	6.00
139 The Cards Celebrate.....	8.00	4.00

1967 TOPPS
(1966 Orioles vs. Dodgers)..... EX-MT VG-EX

151 Moe Mows Down 11.....	\$5.00	\$2.50
152 Palmer Blanks Dodgers.....	8.00	4.00
153 Blair's Homer Defeats Dodgers.....	5.00	2.50
154 Orioles Win 4th Straight.....	5.00	2.50
155 The Winners Celebrate.....	5.00	2.50

1968 TOPPS
(1967 Cardinals vs. Red Sox)..... EX-MT VG-EX

151 Brock Socks 4 Hits.....	\$10.00	\$5.00
152 Yaz Smashes 2 Home Runs.....	10.00	5.00
153 Briles Cools Off Boston.....	6.00	3.00
154 Gibson Hurls Shut Out.....	10.00	5.00
155 Lonborg Wins Again.....	7.00	3.50
156 Petrocelli Socks 2 Homers.....	6.00	3.00
157 St. Louis Wins It.....	6.00	3.00
158 The Cardinals Celebrate.....	6.00	3.00

1969 TOPPS
(1968 Tigers vs. Cardinals)..... EX-MT VG-EX

163 Tiger Homers Deck Cards.....	\$6.00	\$3.00
164 McCarver Puts St. Louis Ahead.....	12.00	6.00
165 Brock's Lead Off With Home Run.....	8.00	4.00
166 Kaline's Key Hit Rally.....	8.00	4.00
167 Tiger 10 Run Inning Ties Mark.....	8.00	4.00
168 Lolich Outduels Gibson.....	10.00	5.00
169 Tigers Celebrate Victory.....	10.00	5.00

1970 TOPPS
(1969 Mets vs. Orioles)..... EX-MT VG-EX

195 Seaver Wins Opener.....	\$12.00	6.00
196 Mets Show Muscle.....	2.00	1.00
197 Ryan Saves Day.....	30.00	15.00
198 Mets Celebrate Ryan/Agee.....	15.00	7.50
199 Orioles Win A Squeaker.....	2.00	1.00
200 Powell Scores Winning Run.....	2.00	1.00
201 Birds Wrap It Up.....	2.00	1.00
202 Orioles Sweep In Three.....	2.00	1.00
305 Buford Belts Lead Off HR.....	4.00	2.00
306 Clendenon's HR Breaks Ice.....	4.00	2.00
307 Agee's Catch Saves Day.....	4.00	2.00
308 Martin's Bunt Ends Deadlock.....	4.00	2.00
309 Koonsman Shuts The Door.....	4.00	2.00
310 Mets Whoop It Up.....	6.00	3.00

TOPPS INSERT SETS

We don't offer these popular inserts as sets very often – we usually break them up for singles. Here's a great opportunity to pick up complete sets.



1968 Topps Game Complete Set – 33 cards EX-MT/NR-MT \$150.00



1969 Topps Decals Complete Set – 48 decals EX-MT/NR-MT \$350.00; EX-MT (a couple less) \$265.00



1969 Topps Deckle Edge Complete Set – 35 cards (includes variations) EX-MT/NR-MT \$125.00; EX-MT \$95.00



1970 Topps Scratch Offs Complete Set – 24 cards EX-MT (unscratched) \$120.00



1970 Topps Story Booklets Complete Set – 24 booklets EX-MT \$99.00

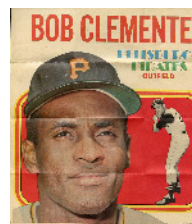

1970 Topps Posters Complete Set – 24 posters EX-MT/NR-MT \$99.00

COMPLETE SETS

1. 1951 BOWMAN BASEBALL COMPLETE SET MINUS "BIG 3" MID-GRADE



Here's a great opportunity to pick up a bargain set missing Mantle, Mays & Ford (the 3 most expensive cards in the set). These cards grade 75% VG-EX/EX overall with some better (40 EX-MT's) and many less in GD to VG condition. Ideal for a collector who already has the "Big 3" or cannot afford the set with them. Stars grade as follows: T. Williams PSA 4 VG-EX, Ashburn EX, Hodges EX-MT, Mize VG-EX, Dickey VG, Durocher VG, Stengel VG-EX, Doby VG-EX, Garagiola rookie EX, Wynn VG-EX, Boudreau VG-EX, Reese VG-EX, Slaughter VG-EX, Lemon VG-EX, Schoendienst VG, Roberts VG-EX, B. Thomson NR-MT, Lopez VG, Frisch GD-VG, Spahn EX, N. Fox rookie GD-VG, Irvin rookie GD-VG, Kluszewski VG-EX, Kell GD, Snider VG, Campanella FR-GD, Feller GD, Rizzuto FR-GD, Berra FR-GD, etc. **\$3250.00**

2. 1953 BOWMAN COLOR BASEBALL COMPLETE SET VG-EX/EX



The 1953 Bowman set is among the most beautiful sets of the post-war era. The first major set to feature actual color photographs consists of 160 cards and includes all the big names of the era. One of the more difficult sets of the 1950's, it includes a tough mid-series and high number run. This set grades a very solid VG-EX/EX overall (some better/few worse) with 3/4 of the cards grading in the EX range. The stars and Hall of Famers of this

attractive and collectible mid-grade set grade as follows (and the pictures are indicative of whole set): Mantle VG-EX, Mantle/Berra/Bauer #44 VG-EX, Reese EX, Berra VG-EX, Ashburn NR-MT, Mathews EX-MT, Snider EX, Ford EX, Musial VG-EX, Martin/Rizzuto #93 EX, Rizzuto EX, Doby EX, Rosen EX-MT, Feller EX-MT, Slaughter VG-EX, Wynn EX-MT o/c, Adcock EX-MT, Lopez EX, Campanella VG-EX, Garagiola EX, Raschi EX, Irvin VG-EX, Zernial EX-MT, Kiner EX-MT o/c, Durocher EX, McDougald EX-MT, Minoza VG, Martin VG-EX, Spahn VG-EX, Fox VG-EX, Furillo EX-MT, Marion EX, Schoendienst VG-EX, Kell EX+, Bauer VG-EX, Pierce EX, Burgess EX-MT, Roberts VG-EX, Hodges VG, Kluszewski VG-EX, etc. Please call with any questions or further description. Beckett high guide value is 15,000.00 and SCD Standard Catalog lists this set in EX condition at 9000.00. **\$6195.00**

3. 1956 TOPPS BASEBALL COMPLETE SET EX+



Popular set loaded with stars and Hall of Famers. Overall condition is EX+ with some better and a few less. Includes Ted Williams EX-MT+, Spahn EX-MT, Banks EX-MT, Kaline NR-MT, J. Robinson EX+/EX-MT, Aaron EX-MT, Clemente EX-MT o/c, Koufax EX+/EX-MT o/c, Campanella VG-EX, Berra EX+/EX-MT, Rizzuto EX-MT, Mays EX-MT, Mantle EX, Hodges NR-MT, Snider EX, Dodgers team EX+, Feller EX+/EX-MT, Ford EX/EX+, Yankees team GD-VG (erasures), Reese EX, Aparicio rookie EX-MT and much more. High guide value \$8000.00 Was \$5195.00 **New Special Price \$4400.00**

4. 1957 TOPPS BASEBALL COMPLETE SET VG-EX/EX MID GRADE



The 1957 Topps Baseball set includes 407 cards including many Hall of Famers from The Golden Era of the 1950's. This mid-grade set grades a very consistent and collectible VG-EX/EX condition overall. Bigger names grade as follows (see pictures which are indicative of the grade of the whole set): EX condition: Aparicio, Ford, Aaron (EX-MT), Reese, Campanella, Mathews; VG-EX condition: Mays, Koufax, T. Williams, Berra, Drysdale rookie, F. Robinson rookie, Banks, Clemente, Hodges, Spahn, Mantle, Kaline, Snider, Bunning rookie, Dodgers Sluggers #400, Mantle/Berra #407. The Colavito rookie and B. Robinson rookies grade VG.

Great opportunity to add this prized set from 1957 to your collection. Full Beckett guide value is 10,000.00 and Standard Catalog is 13,500.00. This set is reasonably priced for the mid-grade collector. **\$3795.00**

5. 1958 TOPPS BASEBALL COMPLETE SET VG-EX/EX



The 1958 Topps set consists of 494 cards and is loaded with big names from The Golden Era. Many players are also featured in the popular all star series #475-495. This set grades a very consistent VG-EX/EX overall with many better. For the most part cards are crease free with moderate wear on the corners. Stars grade as follows and are representative of the entire set (see scans). Mantle/Aaron #418 EX+, Mantle A.S. VG-EX, Mays A.S. EX+, Ford EX+, T. Williams VG-EX, Musial A.S. EX-MT, Mathews VG-EX, Banks EX, Aaron EX, Drysdale EX, Mays EX, Snider EX, Koufax EX+, T. Williams A.S. VG-EX, F. Robinson A.S. EX+, Fox EX, Schoendienst EX-MT, Spahn A.S. VG-EX, Flood rookie EX-MT, Slaughter EX-MT, Spahn EX, Maris rookie VG-EX o/c, Mantle VG-EX, Bunning EX-MT, F. Robinson EX o/c, Lemon EX-MT, Clemente EX o/c, Kaline EX, Killebrew EX, Fox A.S. EX-MT, Aparicio VG-EX, Hodges VG-EX, Reese VG-EX, B. Robinson EX, Aparicio A.S. EX-MT, Mazerowski EX, T. Williams #321 EX, Wilhelm EX-MT, Cepeda rookie VG-EX, Aaron #351 EX, Berra EX+/EX-MT, Mays/Snider #436 VG-EX, Mathews EX+, Banks A.S. EX, Aaron A.S. EX, etc. **\$2595.00**

6. 1958 TOPPS BASEBALL COMPLETE SET EX/EX+



Solid mid-grade set, overall grade is likely EX to EX+ (some lesser) with a good number of EX-MT cards. Most cards have minor corner wear with minimal surface wear. A bit of creasing on VG-EX cards but pretty minor - nice chance to buy a vintage set cheap. Stars include: Mantle/Aaron #418 EX, Mays/Snider #436 EX+/EX-MT, Banks A.S. VG, T. Williams A.S. VG-EX/EX, Mays A.S. VG-EX/EX, Mantle A.S. EX+, Aaron A.S. EX+/EX-MT, T. Williams VG-EX, Aaron EX, Banks VG-EX/EX, F. Robinson EX-MT, Killebrew EX+, Spahn EX-MT, Snider VG-EX, Mantle VG-EX, B. Robinson EX+/EX-MT, Clemente VG-EX, Maris rookie VG-EX o/c, Kaline VG-EX, Mays VG-EX, Berra EX+, Koufax VG-EX/EX, Cepeda rookie VG-EX/EX, Drysdale EX, Aparicio EX-MT, Ford EX+, T. Williams #321 EX, Aaron #351 EX-MT, Reese EX+/EX-MT, Musial A.S. VG-EX, etc. Full guide value is 6000.00. **\$2695.00**

7. 1959 TOPPS BASEBALL COMPLETE SET VG-EX/EX



Outstanding VG-EX/EX condition complete set of 1959 Topps (572 cards). Most all cards are crease free and well centered. Very consistent cards with minor corner wear but reasonably sharp. Many big names and Hall of Famers are included in the set including 3 cards each of Mickey Mantle and Willie Mays. Stars/Hall of Famers grade as follow: Snider EX, Mantle VG-EX, Koufax EX-MT, Musial VG-EX, Mays VG-EX/EX, Spahn EX-MT, Wynn EX+, Aaron #212 EX, Maris EX, Berra VG-EX, Mays #317 EX+/EX-MT, Aaron VG-EX/EX, Kaline EX, Banks VG-EX, B. Robinson EX, F. Robinson VG-EX, Ford VG-EX, Drysdale EX+, Mays #464 EX, Mantle #461 EX, Clemente GD-VG, Aaron #467 EX, Killebrew EX, Gibson rookie VG-EX, Aaron A.S. EX, Campanella EX, Clemente #543 EX, Spahn A.S. VG-EX, Mantle A.S. EX, Kaline A.S. VG-EX, etc. Full guide value \$8000. Was \$3100.00 **New Special Price \$2850.00**

8. 1959 TOPPS BASEBALL COMPLETE SET VG-EX MID GRADE



Mid-grade (VG-EX/EX overall) 572 card complete set of 1959 Topps. Great set for collectors as it features multiple cards of many Hall of Famers including 3 different cards of Mantle, Mays, Banks, Kaline & Aaron - includes "in action" series and All Star series in the tougher high number run. Set grades a pretty consistent VG-EX with many EX cards as well as some in VG grade. Stars grade as follow - see pictures as they are indicative of rest of set: Mantle VG-EX, Mays EX+, Mantle A.S. EX, Gibson rookie VG-EX, Koufax EX, Maris VG-EX, Banks EX, Drysdale VG-EX, Mantle #461 EX, Spahn VG-EX, Snider VG, Musial VG-EX, Berra VG-EX, Mays/Ashburn #317 VG-EX, Aaron VG-EX, F. Robinson VG-EX, B. Robinson VG-EX, Clemente VG-EX, Killebrew VG, Clemente #543 VG-EX, Campanella VG-EX, Banks A.S. VG-EX, Spahn A.S. VG-EX, Aaron #467 VG-EX, Aaron A.S. EX, Kaline A.S. VG-EX, Mays A.S. EX, Mays #464 VG-EX, Kaline VG-EX, etc. Please note: a few of the team cards checklists are marked on back. High Beckett value is 8000.00. **\$2995.00**

COMPLETE SETS

9. 1960 TOPPS BASEBALL COMPLETE SET MID-GRADE W/MANTLE MAYS



Consistent mid-grade set, mainly VG-EX to EX, some better (some lessers). Most cards have no creasing, just modest corner softening, no noteworthy surface wear front or back. Stars include: Mays #7 VG-EX, Banks VG, B. Robinson VG, Ford VG-EX, Kaline VG-EX, Gibson VG-EX, Yastrzemski rookie VG, Mantle #160 VG-EX, Mays VG-EX, Musial VG-EX, Aaron VG-EX, McCovey rookie VG-EX o/c, Clemente VG, Yankees team EX, Koufax EX,

Mantle EX, Maris VG-EX, Spahn EX-MT, Drysdale VG-EX, Berra VG-EX, F. Robinson VG-EX/EX, Snider EX+ o/c, McCovey A.S. VG-EX, Banks A.S. VG-EX, Kaline A.S. EX+/EX-MT, Mantle A.S. VG, Mays A.S. VG-EX, Maris A.S. VG-EX, Aaron A.S. EX+, etc. Full guide 5000.00. **\$1875.00**

10. 1961 TOPPS BASEBALL COMPLETE SET VG-EX/EX



Popular 587 card set loaded with big names, many with 2-3 different cards in the set. Collectible mid-grade VG-EX/EX condition overall. Many cards nicer (and a few less). Most cards are crease free with no surface wear. High number run is pretty consistent VG-EX/EX. Superstars grade as follows: Maris VG-EX, B. Robinson EX, Santo rookie VG-EX, B. Williams rookie EX, Mays EX, Ford EX, Spahn EX, Gibson EX, Drysdale VG-EX o/c, Yastrzemski EX, Musial EX, Koufax VG-EX o/c, Banks VG-EX, F. Robinson EX, Clemente EX+, Marichal rookie

EX-MT, Berra VG, Kaline VG-EX o/c, Snider EX+, Berra MVP VG-EX, Mantle MVP VG, Mays MVP VG-EX, Aaron MVP EX, McCovey EX+/EX-MT, Mantle VG, Maris A.S. VG-EX, Banks A.S. VG-EX, B. Robinson A.S. VG-EX, Aaron A.S. VG, Mays A.S. EX-MT, Kaline A.S. EX o/c, F. Robinson A.S. VG-EX, Ford A.S. EX-MT, Spahn A.S. VG-EX, Mantle A.S. PSA 4 VG-EX, etc. Full guide value is 7000.00. Was \$3195.00 **New Special Price \$2900.00**

11. 1962 TOPPS BASEBALL COMPLETE SET SHARP EX-MT/BETTER



Sharp set, very uniform, mainly EX-MT. Some NR-MT and a modest number EX+/EX-MT. Stars below are typical of the set - we see no creasing on the cards. Corners are strong, no surface wear noted, backs clean - very nice set. Stars include: Banks EX-MT, Mantle/Mays #18 EX-MT, Clemente EX-MT, Koufax EX-MT, Maris EX o/c, Mantle A.S. SGC 60 EX, Mantle #53 EX, Musial EX-MT, Ruth #140 VG-EX/EX, Mantle EX-MT, Perry rookie EX-MT o/c, Mantle #318 EX-MT, Ford EX-MT, Mays EX-MT, F. Robinson EX-MT, Brock rookie NR-MT, Berra EX+/EX-MT, Yastrzemski EX-MT, Maris #401 EX-MT, Mays A.S. NR-MT, Aaron A.S. EX-MT, Snider VG-EX/EX,

McCovey EX-MT, Gibson EX-MT, Uecker rookie EX-MT, etc. **\$5995.00**

12. 1963 TOPPS BASEBALL COMPLETE SET VG-EX TO EX+



Solid mid-grade set, mainly nice VG-EX to EX, some EX-MT (a few lessers). Cards mainly have minor corner wear, decent centering, just a few with any creasing, no noteworthy surface wear. It would cost you about 4500.00 to put this set together one card at a time. Stars grade: Gibson EX+, Brock EX, McCovey VG-EX, Killebrew EX-MT, Banks EX-MT, Musial EX+/EX-MT, F. Robinson EX+/EX-MT, Snider VG-EX, Stargell rookie VG-EX, Ford EX+/EX-MT, Freehan rookie EX-MT/NR-MT, Tresh EX-MT, Mets team VG-EX, Koufax #412 VG, B. Robinson EX, Drysdale EX, Spahn VG/VG-EX, Berra EX, Aaron/Banks #242 EX+/EX-MT, Yankees team EX, Mantle #173 EX-MT, Mays/Musial #138 VG-EX, Yastrzemski EX+/EX-MT, Mays VG-EX, Mantle #3 VG-EX, Mantle VG-EX (small erasure mark on back), Koufax EX, Mays EX, Rose EX, Aaron VG-EX, Oliva rookie VG, Clemente VG-EX/EX, etc. **\$2750.00**

13. 1966 TOPPS BASEBALL COMPLETE SET EX/EX+ W/MANTLE ROSE



Consistent mid-grade set - mainly EX/EX+ - cards with no creasing, minor corner wear with some VG-EX cards. Stars (see below) pretty strong, minimal surface wear on fronts and backs of cards. Great chance to buy a popular set at a good price. Includes Mays EX+/EX-MT, Rose VG-EX, Mantle EX, Yastrzemski EX+, Koufax EX+/EX-MT, Banks EX, Palmer rookie EX+, Ford VG-EX, Jenkins rookie EX, Stargell EX+, Sutton rookie EX+/EX-MT, Clemente VG-EX, F. Robinson EX+, Maris EX, Kaline EX, Aaron EX+/EX-MT, Twins team EX-MT, Roberts EX+, McLain EX, #544 Cardinals rookie EX+, McCovey EX+/EX-MT, #561 Coleman VG-EX/EX, B. Williams EX+/EX-MT, Tigers team VG-EX, #591 Grant Jackson EX+/EX-MT, G. Perry EX+ to EX+/EX-MT, etc. **\$2375.00**

14. 1969 TOPPS BASEBALL COMPLETE SET EX-MT/NR-MT



Very sharp 1969 set loaded with stars and Hall of Famers highlighted by the rookie card of Reggie Jackson. Overall condition of set is EX-MT/NR-MT with many better and a few less. Includes Banks EX-MT/NR-MT, Clemente NR-MT, Brock NR-MT, Bench EX-MT, Aaron EX-MT/NR-MT, Rose EX-MT, Yastrzemski NR-MT, Mays EX-MT, Reggie Jackson rookie EX-MT/NR-MT, Drysdale NR-MT, Kaline NR-MT, Seaver VG-EX, Mantle EX-MT/NR-MT, Ryan NR-MT, Rollie Fingers rookie EX-MT and much more. Was \$2995.00 **New Special Price \$2595.00**

JUST IN! Note: As we went to press we picked up the following sets (not listed in this flyer) - see complete write ups and pictures of these and all of our complete sets at www.kityoung.com (or please call)

1958 Topps Baseball; 1959 Topps Baseball; 1960 Topps Baseball; 1966 Topps Baseball; 1969 Topps Baseball; 1970 Topps Baseball; 1971 Topps Baseball; 1974-1980 Topps Baseball; 1962 Post Football; 1975 Topps Football; 1976 Topps Football

KELLOGGS BASEBALL COMPLETE SETS

All sets nice EX-MT/NR-MT overall - very clean (a few less)

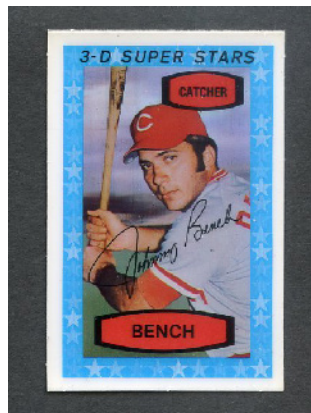
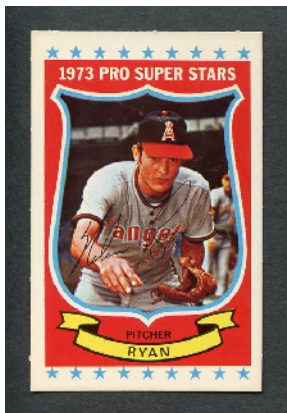

1972 (54 cards).....	\$180.00
1972 All Time Greats (15).....	79.95
1973 (54).....	105.00
1974 (54).....	89.00
1975 (57).....	210.00
1976 (57).....	90.00
1977 (57).....	79.00
1978 (57).....	75.00
1979 (60).....	39.00
1980 (60).....	35.00
1981 (66).....	35.00
1982 (64).....	30.00
1983 (60).....	30.00

1953-55 RED MAN TOBACCO

1952 RED MAN - NO TABS

1AL Casey Stengel Yankees	VG \$9.00
1NL Leo Durocher Giants	VG-EX 7.00
3AL Yogi Berra Yankees	VG 16.00
6AL Larry Doby Indians	VG-EX 9.00
12NL Ralph Kiner Pirates	VG-EX 9.00
13AL George Kell Tigers	VG-EX 9.00
13NL Whitey Lockman Giants	GD-VG 4.00
15AL Minnie Minoso White Sox	VG-EX 7.00
20NL Enos Slaughter Cardinals	VG-EX 12.00
21NL Duke Snider Dodgers	GD 14.00
23AL Ted Williams Red Sox	VG-EX 125.00
24NL Bobby Thomson Giants	VG-EX 7.00; VG 5.00

1953 RED MAN WITH TABS

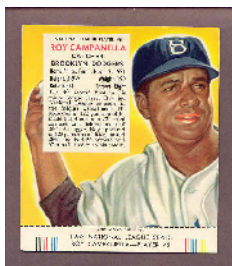

ROY CAMPANELLA
DODGERS #5NL
EX-MT \$195.00

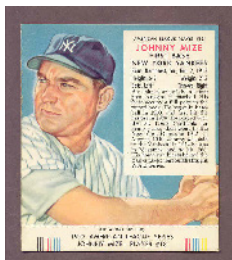

JOHNNY MIZE
YANKEES #18AL
EX-MT \$90.00

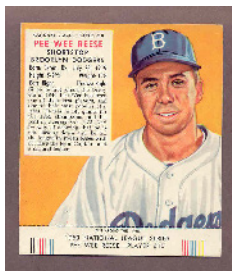

PEE WEE REESE
DODGERS #10NL
EX-MT \$165.00

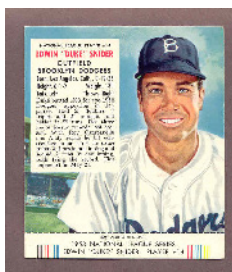

DUKE SNIDER
DODGERS #14NL
EX-MT \$195.00

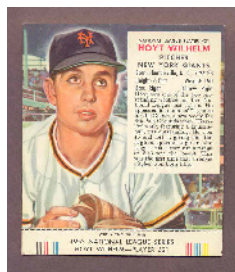

HOYT WILHELM
GIANTS #21NL
EX-MT \$65.00

1NL Charlie Dressen Dodgers	GD-VG \$14.95
2NL Bobby Adams Reds	EX-MT 35.00
5AL Nellie Fox White Sox	EX+/EX-MT 65.00
5NL Roy Campanella Dodgers	EX-MT 195.00
6AL Jackie Jensen Senators	EX-MT 42.00
7AL Eddie Joost A's	EX-MT 36.00
7NL Whitey Lockman Giants	VG-EX 12.00
8NL Sal Maglie Giants	EX-MT 36.00
9NL Andy Pafko Braves	EX-MT 36.00
10NL Pee Wee Reese Dodgers	EX-MT 165.00; GD 26.00
11AL Eddie Robinson A's	VG-EX 14.00
11NL Robin Roberts Phillies	EX-EX 28.00
12AL Gene Woodling Yankees	EX-MT 36.00
13AL Gus Zernial A's	VG-EX 13.00
14AL Early Wynn Indians	EX+/EX-MT 55.00; GD-VG 16.00
14NL Duke Snider Dodgers	EX-MT 195.00
15AL Joe Dobson White Sox	EX-MT 36.00
16AL Billy Pierce White Sox	VG 13.00
16NL Hank Sauer Cubs	EX-MT 36.00
17AL Bob Lemon Indians	EX-MT 68.00
18AL Johnny Mize Yankees	EX-MT 90.00
19AL Bob Porterfield Senators	VG-EX 16.00
19NL Warren Spahn Braves	GD-VG 35.00
20NL Wes Westrum Giants	EX-MT 36.00; EX 16.00
21AL Mickey Vernon Senators	EX-MT 36.00; EX 16.00
21NL Hoyt Wilhelm Giants	EX-MT 65.00
22NL Murry Dickson Pirates	EX-MT 36.00
23AL Gil McDougald Yankees	EX-MT 55.00
23NL Warren Hacker Cubs	EX-MT 36.00
24AL Al Rosen Indians	EX-MT 39.00
25NL Bobby Thomson Giants	EX+/EX-MT 36.00

1953 RED MAN - NO TABS

1NL Charlie Dressen Dodgers	GD 3.00
2NL Bobby Adams Reds	GD-VG \$2.95
8AL George Kell Red Sox	VG-EX 14.00
8NL Sal Maglie Giants	VG-EX 5.00
11NL Robin Roberts Phillies	VG-EX 10.00
14AL Early Wynn Indians	GD-VG 6.00
14NL Duke Snider Dodgers	VG-EX 20.00
16AL Billy Pierce White Sox	VG-EX 5.95
16NL Hank Sauer Cubs	EX-MT 12.50
18AL Johnny Mize Yankees	VG 8.00
18NL Granny Hamner Phillies	EX 6.00; FR-GD 2.50
19AL Bob Porterfield Senators	EX 5.95
20AL Bobby Shantz A's	EX-MT 12.00
20NL Wes Westrum Giants	VG-EX 5.00; VG 3.00; FR-GD 1.95
21NL Hoyt Wilhelm Giants	FR-GD 3.00
22AL Dom DiMaggio Red Sox	VG-EX 12.00
23AL Gil McDougald Yankees	VG-EX 6.00
24AL Al Rosen Indians	GD 2.50; FR-GD 1.95

1954 RED MAN - NO TABS

3AL Nellie Fox White Sox	VG 17.00
13NL Roy Campanella Dodgers	GD-VG (tiny ink) 20.00
17AL Phil Rizzuto Yankees	GD-VG 17.00

1955 RED MAN WITH TABS



LARRY DOBY
INDIANS #18AL
EX-MT \$65.00
PSA 5.5 EX+ \$39.95



RED SCHOENDIENST
CARDINALS #18NL
NR-MT \$80.00
EX-MT \$55.00

2AL Jim Busby Senators	EX-MT \$36.00
4NL Brooks Lawrence Cardinals	EX-MT 36.00
5NL Johnny Logan Braves	PSA 4.5 VG-EX+ 24.00
6AL Jack Harshman White Sox	VG-EX 15.00
7AL Jim Hegan Indians	VG-EX 15.00; VG 10.00
8NL Don Mueller Giants	EX 20.00
9NL Bill Sarni Cardinals	EX-MT 36.00
10AL Bob Porterfield Senators	PSA 4 VG-EX 20.00; VG-EX 15.00
11NL Hank Thompson Giants	EX 20.00
13NL Johnny Antonelli Giants	PSA 6 EX-MT 44.00
15AL Bobby Avila Indians	EX-MT 36.00
15NL Granny Hamner Phillies	EX-MT 36.00
18AL Larry Doby Indians	EX-MT 65.00; PSA 5.5 EX+ 39.95
18NL Red Schoendienst Cardinals	NR-MT 80.00; EX-MT 55.00
20NL Frank Thomas Pirates	EX-MT 36.00
22NL Dusty Rhodes Giants	PSA 6 EX-MT 44.00
23AL Chico Carrasquel White Sox	EX-MT 36.00; PSA 5.5 EX+ 33.00
24AL Minnie Minoso White Sox	EX-MT 45.00
24NL Curt Simmons Phillies	EX-MT 40.00
25AL Sandy Consuegra White Sox	NR-MT 55.00
25NL Marv Grissom Giants	EX-MT 36.00; VG-EX 15.00

1955 RED MAN - NO TABS

16NL Ted Kluszewski Reds	EX 12.95
--------------------------	----------

SPECIAL SALE INSTRUCTIONS/OPTIONS

- Call Toll Free 888-548-9686 to place your order 8am-6pm weekdays, Pacific time. Canadian Customers Call: 858-259-1300
- Fax orders and payment information 858-259-1675. California residents, please add 7.75% sales tax.
- Mail order (check, money order or credit card information) - call first to reserve cards if possible. See address below.
- Email us your order to orders@kityoung.com. List cards you want, method of payment (credit card, check, etc.), your name, address, etc. We also accept Google Checkout and Paypal - go directly to www.paypal.com; our payment address is pay@kityoung.com.
- "Callbacks" - you can also send ordering information (cards you'd like, etc.) or question to orders@kityoung.com. We will then call you back to confirm cards, billing amount, get your payment information, etc.
- Please note: many of these cards and sets are not shown at www.kityoung.com, so please follow these special instructions when ordering. Also - other discounts and coupons do not apply to this sale.

POSTAGE & HANDLING

POSTAGE & HANDLING

Under \$30.00 (1-10 cards) . . . \$3.95
 1-50 cards (under \$200.00) . . . 5.95
 1-50 cards (\$200-\$500.00) . . . 7.95
 50 or more cards 7.95
 Sets 9.95 (plus insurance costs on higher dollar sets)
 Please note: On special type delivery (One Day UPS, 2nd Day UPS, etc.) and higher value orders (\$500.00 or more) we will charge additional shipping fees and insurance as needed.

We accept Visa Mastercard Amex, Discover & PayPal