

KIT YOUNG'S SALE #61

COMPLETE SETS

1949 BOWMAN BASEBALL COMPLETE SET HIGH GRADE EX-MT NR-MT NM



Outstanding high grade 1949 Bowman set jam packed with stars and Hall of Famers. One of the nicest sets we have seen in a long time. This set was put together by a premier collector from the Midwest who focused specifically on 1949 Bowmans. This was his best set from 38 years of collecting. Includes Campanella rookie EX-MT+ (very well centered), Duke Snider rookie EX-MT, Musial EX-MT, Jackie Robinson EX-MT, Ashburn rookie NR-MT, Feller EX-MT, Berra EX-MT, Doby rookie NR-MT, Reese EX, Satchel Paige EX+, Spahn NR-MT, Rizzuto EX, Roberts EX-MT, Lemon EX, Hodges EX, Mize EX-MT/NR-MT, Appling EX-MT, Wynn EX-MT,

Doerr EX+, Slaughter EX-MT+, Kiner EX-MT, Kell EX-MT, Boudreau EX/EX+, Marion EX-MT and many more. Overall grade of set is EX-MT with several cards grading NR-MT and a few less. **14,995.00**

1953 TOPPS BASEBALL LOW GRADE SET W MANTLE PAIGE



Here's a bargain special! This near set (numbers #1-220 plus high numbers #221, 223, 224, 226, 227, 229, 230, 234, 235, 239, 241, 247, 248, 249, 250, 251, 254, 264, 266, 272, 277, 279) is low grade - the person who put this together collected rougher cards with rounded

corners, creasing, some with writing or tape marks. Set probably grades GD or GD-VG overall with some worse - an incredible chance to get almost 90% of the set cheap including major stars Mantle, Berra, Satchel Paige, etc. (see below). Plus you get vintage cards of Blackwell, Luke Easter, Slaughter, McDougald, Dressen, Minoza, Schoendienst, Joe Black, Lopat, Nuxhall, Dark, Al Rosen, Dick Williams, Sain, Reynolds, Wilhelm, Groat, Kluszewski, etc. Full guide value of the 240 cards is about 11,500.00-12,000.00. You can buy it here for about 15% of guide - about 6.50 per card including stars (and you get Mantle, Jackie Robinson, Berra, Paige, etc.). Key cards include Mantle rough - someone tried to paint on front, Jackie Robinson front is nice, great color, back has glue marks, Paige PR-FR, Feller front nice but writing on back, Reese VG, Mize GD, Wynn FR-GD, Irvin GD-VG, Billy Martin GD-VG, Berra GD-VG, Rizzuto VG, Spahn GD-VG, Dom DiMaggio FR, Kiner GD-VG, Ford FR, Podres FR, etc. **1495.00**

1954 TOPPS BASEBALL SET W AARON BANKS KALINE ETC.



Solid mid-grade set, mainly VG-EX to EX. Very few cards with creasing, just corner wear - very collectible set (and a lot less expensive than buying the cards individually). Includes Billy Martin EX, Rizzuto VG-EX/EX, Lasorda rookie VG-EX/EX, Mathews EX-MT o/c, Spahn EX, Ford EX-MT, Berra EX+, Kaline rookie VG, J. Robinson VG, Aaron rookie VG-EX, Ted Williams #1 VG-EX, Mays VG, Banks rookie VG-EX, Hodges EX-MT/NR-MT, Ted Williams #250 VG/VG-EX, Snider VG, Ashburn EX, Doby EX, Skowron rookie EX+/EX-MT, etc. Full guide 8000.00. **Only 3295.00.**

1955 TOPPS BASEBALL SET LOW/MID BARGAIN GRADE PSA 2 CLEMENTE



Very collectible set - priced to sell - averages about VG, possibly better, with some better and some lesser - a good value for the collector who doesn't want to pay 4000.00-8000.00 for a 1955 set. Includes Clemente rookie PSA 2 (mc) GD, Ted Williams FR, Kaline GD-VG, Banks VG/VG-EX, Spahn VG-EX, Aaron FR, Jackie Robinson VG/VG-EX, Kluszewski VG-EX, Koufax rookie GD-VG (ink mark back), Agganis

rookie VG, Killebrew rookie VG-EX, Mathews VG, Labine FR, Hodges GD-VG, Rizzuto VG-EX, Mays VG-EX (o/c), Berra VG/VG-EX, Snider VG/VG-EX, etc. Full guide value 8000.00. **Only 2395.00.**



1955 TOPPS BASEBALL SET LOW MID GRADE W CLEMENTE MAYS

Tough 1955 set - average grade is VG (see stars below) with a good number VG-EX and some lesser. This collector bought cards with corner softness, some with creasing, but still very collectible. A chance to buy an expensive set cheap. Includes Aaron GD-VG,

Spahn VG, Banks VG, Clemente rookie GD-VG, Rizzuto GD-VG, J. Robinson VG, Koufax rookie VG, Killebrew rookie VG-EX, Ted Williams VG, Snider VG-EX, Mays VG-EX, Hodges VG-EX, Agganis rookie VG/VG-EX, Mathews VG/VG-EX, K. Boyer rookie VG, Kluszewski VG-EX, Berra FR, Kaline PR-FR, etc. High guide is 8000.00. **Only 2495.00.**

1956 TOPPS BASEBALL SET W MANTLE MAYS AARON ETC.



Solid VG-EX/EX 1956 set - very collectible with minimal creasing, just mainly corner wear (some cards better, some lesser). A great chance to buy a full set at a good price. Note: this set has the most Hall of Fmaers of any Topps set. Includes Berra EX, J. Robinson VG, Don Larsen EX-MT, Ashburn EX-MT, Kaline EX+, Dodgers team PSA 4 VG-EX, Banks EX, Spahn EX, Mantle VG-EX, Mays VG-EX, Ted Williams VG, Koufax EX+, Mathews VG, Campanella VG-EX, Rizzuto EX, N. Fox VG-EX, Clemente EX+, Aaron VG-EX, Aparicio rookie VG-EX, Reese VG-EX, Snider VG-EX, Hodges EX, Feller VG-EX, Killebrew EX, Ford VG-EX, Yankees team VG/VG-EX, B. Martin VG-EX, Checklist 1/3 EX with some pencil marks, Checklist 2/4 VG/VG-EX marked, etc. **3295.00**

1956 TOPPS BASEBALL SET W MANTLE MAYS AARON



Nice set - as you can note, many stars are EX-MT - the set itself probably averages EX/EX+ with some EX-MT, some VG-EX (a few lesser). Includes Berra EX+, Jackie Robinson EX+, Kaline VG-EX, Mantle VG/VG-EX (with white speck on lip), Ford EX-MT, Feller EX-MT, Killebrew EX-MT o/c, Dodgers team VG-EX, Billy Martin EX-MT/NR-MT, Mays EX+/EX-MT, Hodges EX-MT, Snider EX+, Campanella EX+/EX-MT, Mathews EX+/EX-MT, Rizzuto EX-MT, Ashburn EX-MT, Reese VG-EX, Don Larsen VG-EX, Aaron EX-MT, Banks EX+, Ted Williams EX+/EX-MT, N. Fox VG-EX, Yankees team VG-EX, Checklist 2/4 EX marked, Koufax EX+/EX-MT, Clemente EX+, Aparicio rookie EX-MT, etc. **4395.00**

1957 TOPPS BASEBALL LOW/MID GRADE PART SET W WILLIAMS BERRA MAYS ETC.



Here's a chance to buy a chunk of the prized 1957 Topps set at a bargain price! 163 different cards - the stars average GD-VG (see below) and the commons and minor stars are mainly VG-EX (a few less) - cards have some corner wear or creasing (usually minor) - very collectible. A great buy for collectors who want to pay 20-25% of full guide for stars like Ted Williams, Berra, Mays, Aaron, etc. Includes A's, Red Sox, Pirates, Braves, Orioles, Cardinals, Wilhelm, Burdette, Jensen, Law, Don Larsen, Woodling, Tanner, Face, Friend, Pafko, Kuenn, Score, Bauer, Turley, Erskine, etc. Stars grade: Ted Williams GD-VG, Mays VG, Aaron GD, Kaline VG-EX, White Sox team GD, Dodgers #400 VG, F. Robinson GD, Berra VG-EX, Billy Martin VG-EX, Reds team VG, Campanella VG-EX, Reese GD-VG, Mazeroski rookie GD, Bunning rookie GD-VG, Mathews VG, Podres VG, Colavito rookie VG, Yankees team GD, Dodgers team VG, Clemente GD-VG, etc. We estimate retail on this at over 1500.00. **Only 1195.00.**

1958 TOPPS BASEBALL SET LOW/MID GRADE W MANTLE MARIS MAYS



Solid lower/mid-grade set - pretty uniform throughout. Averages VG/VG-EX (some better, some lesser) - most cards just have corner wear. Centering good on most - set in plastic sheets. Includes Mantle VG-EX, Maris rookie VG-EX, Mays VG, Ted Williams VG/VG-EX, Aaron VG/VG-EX, Clemente VG/VG-EX, Kaline VG-EX, Snider VG, Drysdale PR-FR, Hodges VG-EX, Koufax GD, Ashburn VG-EX, Spahn VG-EX, F. Robinson VG/VG-EX, Killebrew VG-EX, Mathews VG, Banks

VG, Ford VG-EX, Ted Williams #321 VG/VG-EX, Musial A.S. VG-EX, Cepeda rookie FR, Aaron #351 VG/VG-EX, B. Robinson EX, Berra VG, Reese GD-VG, Mantle/Aaron #418 VG-EX, Ted Williams A.S. VG/VG-EX, Mays A.S. EX, Banks A.S. EX, Mantle A.S. VG-EX, Aaron A.S. VG-EX, etc. An excellent chance to pick up a vintage set cheap. Full guide 6000.00. **Only 2195.00.**

1958 TOPPS BASEBALL SET GD/VG W MANTLE MAYS



Reasonably priced set - mainly VG and VG-EX with 40-50 lessers (est.). Great chance to buy vintage set cheap! Loaded with Hall of Famers, full guide is 6000.00 - this is only 1595.00 - about 3.00 a card. Includes Mantle GD (border wear right), Maris rookie VG, Hodges FR-GD, Koufax FR-GD (ink mark), Ted Williams VG/VG-EX, Mays VG-EX/EX, Kaline EX-MT o/c, Snider EX, Spahn EX-MT o/c, Killebrew VG-EX, B. Robinson VG-EX, Banks EX, Ford VG, Ted Williams #321 EX+/EX-MT, Aaron #351 EX+, Mantle/Aaron #418 VG/VG-EX, Mantle A.S. EX, Mays A.S. VG-EX, Ted Williams A.S. VG-EX (with back wear), Aaron A.S. VG, Clemente GD (ink mark), Cepeda rookie FR-GD, F. Robinson PR-FR, Mays #436 VG, Reese VG, Musial A.S. EX-MT, etc. **1595.00**

1959 TOPPS BASEBALL SET LOW/MID GRADE W MANTLE MAYS ETC.



Great set for the collector who doesn't have a huge budget. Averages about VG with many VG-EX and perhaps 10-15% below VG - a very collectible set with honest wear (in plastic sheets). Includes Mantle GD-VG, Snider GD, Spahn FR, Mays GD-VG, Musial FR, Koufax VG, Berra VG, Maris VG/VG-EX, Aaron #212 EX, Hodges VG-EX, Mays #317 VG-EX, Sparky Anderson rookie GD-VG, Banks FR, Kaline GD, Aaron FR, Drysdale GD-VG, Ford GD, F. Robinson VG-EX, B. Robinson GD, Mantle #461 FR, Aaron #467 FR-GD, Banks #469 VG-EX, Musial GD, Clemente VG, Cash rookie FR-GD, Yankees team VG/VG-EX, Gibson rookie VG-EX, Killebrew FR, Pirates team VG/VG-EX, Clemente #543 VG-EX, Campanella PR-FR, Banks A.S. VG-EX, Mays A.S. GD, Mantle A.S. VG-EX, Aaron A.S. VG-EX, etc. Full guide is 8000.00. **Only 1495.00** (under 3.00 a card).

1960 TOPPS BASEBALL SET W MANTLE MAYS AARON ETC.



Nice set - mainly EX-MT (some better, some EX+/EX-MT, some lesser) - very consistent. Cards with sharp corners, good centering, no creasing - consistent throughout. You can save money by purchasing set (we estimate it would cost over 6000.00 to put this set together on card at a time). Includes Mantle EX-MT, Aaron EX-MT, Musial NR-MT, Mays EX, Wynn EX-MT/NR-MT, Mantle #160 EX+, Yastrzemski rookie NR-MT, Gibson EX-MT, Ford EX-MT, Banks EX-MT/NR-MT, Drysdale A.S. EX-MT, Maris A.S. EX-MT o/c, Aaron A.S. EX-MT o/c, Mays A.S. NR-MT o/c, Mantle A.S. EX-MT, Kaline A.S. EX-MT, Banks A.S. EX-MT, McCovey A.S. EX-MT, Red Sox team EX-MT/NR-MT, Cubs team EX+/EX-MT, Snider EX-MT, F. Robinson EX-MT, Berra EX-MT, Drysdale EX-MT, Spahn EX-MT, Maris EX (print lines), Koufax EX+/EX-MT, Clemente EX-MT/NR-MT, McCovey rookie NR-MT o/c, etc. **4295.00**

1960 TOPPS BASEBALL SET MID GRADE W MANTLE MAYS YAZTRZEMSKI



Mid-grade set - average grade is about VG-EX with some better and some lessers. Has a pretty nice Mantle - missing only one card (Mantle A.S.). Good chance to buy a 50 year old set at a decent price. Includes Mantle EX, Mantle/Boyer #160 VG-EX, Mays NR-MT o/c, Musial VG-EX, Aaron GD-VG, McCovey rookie VG-EX/EX, Clemente VG, Koufax VG, Maris FR-GD, Berra GD-VG, F. Robinson VG-EX, Cubs team GD-VG, Red Sox team VG-EX, McCovey A.S. FR, Banks A.S. GD, Kaline A.S. VG-EX, Mays A.S. VG-EX, Maris A.S. EX (with print line), Aaron A.S. EX (slight water mark), etc. Full guide on set (without missing Mantle) is about 4700.00 - **our price is 1995.00.**

Always Buying
Vintage Complete Sets
Baseball & Football

COMPLETE SETS - CONT.



1961 TOPPS BASEBALL SET HIGH GRADE NR-MT PSA SGC BVG 6 7 8
A ridiculously nice 1961 Topps set, one of the best we've seen in our 35 years as a full time dealer! Overall grade is likely NR-MT (see individual grades below to get an idea of the quality). This collector spent 2-3 years buying on Ebay and at shows working to complete a high grade set, buying cards one at a time. He chose not to grade commons and minor cards though they appear to be consistent with the stars - his worst cards likely grade EX-MT/NR-MT with some EX-MT - this is a once a year chance to buy a fully completed high grade set (and save yourself the time and money to buy cards individually). Please call if you have questions 888-548-9686. Includes

Ford A.S. SGC 84/7 NM, Spahn A.S. PSA 7 NM, Mazerowski A.S. PSA 7.5 NM+, B. Robinson A.S. PSA 8 NM/MT, Maris A.S. PSA 6 EM, Mantle A.S. PSA 7 NM, Banks A.S. PSA 7 NM, Mays A.S. PSA 6 EM, F. Robinson SGC 86/7.5 NM+, Craig PSA 8 NM/MT, Aaron A.S. EX-MT/NR-MT, Ford GAI 7 NM, Clemente PSA 7 NM, Koufax GAI 6 EM, Mathews PSA 6 EM, Mays SGC 84/7 NM, Leader #43 SGC 86/7.5 NM+, Perranoski PSA 9 MT o/c, Maris #478 SGC 84/7 NM, Berra #472 SGC 80/6 EM, McCovey PSA 7 NM, Mantle PSA 7 NM, Musial PSA 7 NM, Leader #41 PSA 7 NM, Houk BCCG 9 NM, Mantle leader #44 PSA 7 NM, Marichal SGC 80/6 EM, Kaline PSA 7 NM, Killebrew PSA 7 NM (st), Mazerowski PSA 7 NM, Snider SGC 84/7 NM, Santo GAI 7 NM, Maris SGC 80/6 EM, Wilhelm SGC 86/7.5 NM+, Spahn NR-MT, F. Robinson A.S. EX-MT/NR-MT, Twins team EX-MT, Pirates team NR-MT, Aaron MVP NR-MT, Mays MVP NR-MT, Mantle MVP NR-MT, Aaron NR-MT, Kaline A.S. EX-MT/NR-MT, Mantle #406 NR-MT, Gehrig NR-MT, Ruth #401 EX-MT/NR-MT, Banks NR-MT, Yankees team EX-MT, Spahn EX-MT/NR-MT, Malkmus SGC 84/7 NM, etc. **7995.00**



1963 FLEER BASEBALL SET PSA 7 HIGH GRADE NR-MT W CLEMENTE
Extremely sharp high grade EX-MT NR-MT set of the popular 1963 Fleer Baseball. It was put together over several years by a very picky collector. Brooks Robinson is PSA 7 NM, Maury Wills SGC 86 7.5 NM+, Clemente GAI 7 NM, Mazerowski PSA 7 NM, Koufax PSA 7 NM, Yastrzemski EX-MT/NR-MT, Gibson NR-MT, Checklist EX-MT, Santo EX-MT/NR-MT, Drysdale EX-MT/NR-MT, Mays EX-MT/NR-MT, Spahn EX-MT/NR-MT, Adcock NR-MT, Cepeda EX+/EX-MT, etc. Most of the commons are at least EX-MT/NR-MT (see images), many NR-MT - an exceptional set. **2250.00**



1964 TOPPS BASEBALL SET W MANTLE ROSE MAYS ETC.
Nice set (missing Phil Niekro) mainly EX+/EX-MT with some VG-EX/EX - most stars quite nice except Stargelli - overall a good looking set. It would cost you about 5000.00-5400.00 to buy these cards individually in this grade. Includes Uecker EX+/EX-MT, Mantle VG-EX, Berra EX-MT, Banks EX-MT, Rose NR-MT, Drysdale EX+/EX-MT, Mays EX-MT/NR-MT, Koufax EX-MT, B. Robinson EX-MT, Yastrzemski EX-MT/NR-MT, Maris EX-MT, Aaron EX, Mantle/Maris/Kaline #331 EX, Mays #306 EX-MT, Hubbs EX-MT, Aaron/Mays
#423 EX-MT, Stargelli PR-FR, Perry EX-MT, etc. **2395.00**



1965 TOPPS BASEBALL SET EX+/EX-MT BETTER W MANTLE PSA 7 MARIS
Pretty nice set - mainly EX-MT, a good number NR-MT (and a small group less). Includes Koufax PSA 6, Brock PSA 7, Maris PSA 7, McCovey SGC 84 7 NM, Mantle #3 EX-MT, Morgan rookie EX, Rose EX-MT, Mantle #134 VG-EX, B. Robinson EX-MT, Clemente EX-MT/NR-MT, Aaron EX-MT, Spahn VG-EX, Mays EX-MT/NR-MT, Drysdale EX-MT/NR-MT, Mantle EX-MT/NR-MT, Gibson EX+/EX-MT, Stargelli EX+/EX-MT, Yastrzemski EX-MT, Killebrew EX-MT,

Niekro EX-MT/NR-MT, Berra EX+/EX-MT, Carlton rookie EX-MT/NR-MT, Mathews EX-MT, Banks VG-EX, Uecker EX-MT, Hunter rookie EX-MT/NR-MT, Perez rookie EX-MT, etc. **3995.00**



1965 TOPPS BASEBALL SET MID GRADE W MANTLE CARLTON ETC.
Solid mid-grade set missing just Pete Rose - averages VG-EX to EX (some better than just 20-25 that are low grade) - very collectible set (and priced to put together card-by-card). Includes Mantle VG, Mantle #134 VG-EX, Berra EX+/EX-MT, Mantle #3 EX, Mantle #5 VG-EX, Morgan rookie EX, Maris EX, Clemente VG-EX, Aaron VG-EX/EX, Mays VG, Koufax EX+, Yastrzemski EX, Perez rookie VG-EX, Hunter rookie GD-VG, Carlton rookie EX, Mathews EX+/EX-

MT, Banks VG, Yankees team GD, Niekro EX, Brock EX, etc. Full guide 5000.00. **Only 1995.00.**



1968 TOPPS BASEBALL SET HIGH GRADE NR-MT W MANTLE
Unusually high grade set - very sharp corners, nice centering on most cards, no creasing, no noteworthy wear. We will grade conservatively as EX-MT/NR-MT though a great many cards are NR-MT (including many stars - see below). A touch set to put together in nice shape. Includes Seaver NR-MT, Mays NR-MT o/c, Carew NR-MT, Aaron EX-MT, Clemente NR-MT, Rose NR-MT o/c, Bench rookie EX+/EX-MT, Yastrzemski NR-MT, Maris NR-MT, Ryan rookie EX-MT, Carlton NR-

MT, Mantle NR-MT, Clemente #480 NR-MT, Mantle #490 NR-MT, Tigers team EX-MT, Palmer NR-MT, etc. **3395.00**



1972 TOPPS BASEBALL SET SHARP EX-MT/NR-MT PSA 6 RYAN
Sharp EX-MT/NR-MT set, most cards with very sharp corners, no creasing, no noteworthy wear, a small number grade lower with a bit of corner wear. Includes Ryan PSA 6 EX-MT, Kaline EX-MT, Fisk rookie EX-MT o/c, Cey #761 EX-MT, F. Robinson #754 NR-MT, Morgan #752 NR-MT, Carlton #751 NR-MT, Carew #696 NR-MT o/c, Carew NR-MT, Garvey NR-MT, Rose EX-MT, Rose #560 EX-MT, Munson EX-MT, Jackson NR-MT o/c, Bench EX-MT, Clemente NR-MT, Aaron EX-MT/NR-MT, Mays EX-MT, Yastrzemski NR-MT, etc. **1495.00**



1951 BOWMAN FOOTBALL SET W BAUGH LANDRY LAYNE ETC.
Very consistent set - this collector bought cards with no or little corner wear, nicely centered, virtually no creasing (just 2-3 commons) - overall grade is likely EX+ to EX+/EX-MT with some better, a few less. This set is rarely offered complete - to put the set together card-by-card in this grade is over 4000.00. Includes Bobby Layne EX+/EX-MT, Perry EX+, Motley EX-MT, Trippi EX+/EX-MT, Nomellini EX-MT with surface wear top, Dudley EX-MT with uneven borders, Landry rookie VG-EX/EX, Pihos EX, Van Brocklin EX+/EX-MT, Conery EX+, Graham EX, Turner EX+/EX-MT, Fears EX-MT, Bednarik EX-MT, Walker EX-MT, Lujack EX+, Groza EX+, Canadeo EX+, Tit-

le EX, Baugh EX+/EX-MT, Waterfield EX+/EX-MT, Glenn Davis EX+/EX-MT, Lavelli EX+/EX-MT, Hirsch EX+/EX-MT, Tunnell EX+/EX-MT, Stautner EX-MT, #1 Humble VG-EX, Creekmur EX+/EX-MT, Van Buren EX-MT, etc. **2995.00**



1952 BOWMAN SMALL FOOTBALL SET W LANDRY HALAS GIFFORD
Solid upper mid-grade set - mainly EX/EX+ with some stars less (see below), some EX-MT, some a bit less - tough set to put together. We estimate it would cost about 4300.00-4500.00 to complete card-by-card in this condition. Rarely offered set. Put together over several years by an old-time East coast collector. Includes Hirsch EX+/EX-MT, Tunnell EX-MT, Halas VG, Rubustelli VG-EX, Donovan VG-EX, Van Buren VG-EX/EX, Graham VG-EX, Millner NR-MT, Conery VG-EX, Pihos NR-MT, Perry EX-MT, Layne VG-EX, Lansford #144 VG-EX, Landry

EX, Justice EX+/EX-MT, Lary VG/VG-EX, Christiansen VG-EX, Lavelli VG, Matson EX-MT, Nomellini VG-EX, Groza EX+/EX-MT, Baugh VG-EX, Marchetti VG/VG-EX, McElhenry VG-EX, Rote VG-EX, Paul Brown EX+, Tittle VG-EX, Gifford VG-EX, Fears VG-EX/EX, Trippi VG-EX, Bednarik NR-MT, Owen EX, Walker VG-EX/EX, Van Brocklin GD-VG, Waterfield VG, etc. **3395.00**



1960 TOPPS FOOTBALL SET VG-EX/EX W UNITS JIM BROWN ETC.
Pretty consistent mid-grade set - mainly VG-EX (with quite a few EX), some better with a small number weaker. Includes Units VG-EX/EX, Jim Brown VG-EX, Starr EX, Hornung VG-EX, F. Gregg VG, Gifford EX+, Huff VG-EX, Bobby Layne VG/VG-EX, Tittle VG-VG-EX, #132 Redskins team VG-EX/EX unmarked, etc. Note: about half of the checklists are marked. An inexpensive way to get a 50 year old set. **Only 395.00.**



1963 FLEER FOOTBALL SET PSA HIGH GRADE EX-MT NR-MT
Sharp high grade set of 1963 Fleer, complete except for Len Dawson. Includes Jack Kemp PSA 8 NM/MT (SMR 200.00), Abner Haynes PSA 7, scarce Charles Long BVG 6 EX-MT, a couple PSA 7s (#6 & 56), Buoniconti EX-MT/NR-MT, Maynard NR-MT, Blanda EX-MT/NR-MT, Gilchrist EX-MT, Otto NR-MT, Dougherty EX-MT/NR-MT (oc), Alworth rookie EX-MT/NR-MT, Lincoln EX-MT/NR-MT, McFadin EX-MT/NR-MT, Ladd EX-MT, Checklist is not included. Overall the set averages EX-MT/NR-MT with sharp corners, no creasing, minimal wear (see images) - it was put together

card-by-card by a picky collector in the East over several years. This is a great chance to buy a very sharp set (without spending months and more money). **1795.00**

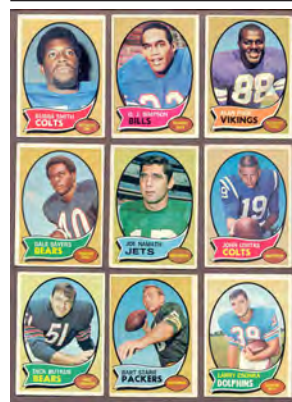

1970 TOPPS FOOTBALL COMPLETE SET VG-EX/EX
Solid mid-grade set. Grades VG-EX/EX with quite a few better, a few less. A great chance to save the cost of buying cards individually - we estimate it would cost you about 475.00-500.00 to put together in same grade. Includes Tarkenton EX+/EX-MT, O.J. Simpson rookie EX+/EX-MT, Bubba Smith rookie VG-EX/EX, Namath VG-EX, Csonka EX-MT o/c, Units EX, Butkus EX, Starr EX (with tiny pen mark back), Page rookie VG-EX, Sayers VG-EX, etc. **315.00**

More Topps Complete Sets All NR-MT Condition Overall

- 1977.....249.95
- 1978.....199.95
- 1979.....199.95
- 1981.....59.95
- 1982.....79.95
- 1983.....79.95

NEW ARRIVALS

<p>01</p>  <p>1909 E90-1 AMERICAN CARAMEL HUGH JENNINGS PSA 4 VG-EX \$455.00</p>	<p>02</p>  <p>1909-11 T206 CHIEF BENDER VG-EX \$220.00</p>	<p>03</p>  <p>1909-11 T206 CY YOUNG GD-VG \$450.00</p>	<p>04</p>  <p>1913 WG5 NATIONAL GAME TY COBB SGC 86 NM+ \$1195.00</p>	<p>05</p>  <p>1922 E121 AMERICAN CARAMEL TY COBB VG \$1495.00</p>
<p>06</p>  <p>1923 W515-1 #47 BABE RUTH EX \$995.00</p>	<p>07</p>  <p>1930'S ROGERS PEET #34 TY COBB EX-MT \$995.00</p>	<p>08</p>  <p>1933 DELONG #7 LOU GEHRIG VG-EX \$1995.00</p>	<p>09</p>  <p>1933 SPORT KINGS #1 TY COBB SGC 40 VG \$1295.00</p>	<p>10</p>  <p>1933 TATTOO ORBIT LEFTY GROVE EX+/EX-MT \$485.00</p>
<p>11</p>  <p>1933 TATTOO ORBIT DIZZY DEAN VG-EX \$389.00</p>	<p>12</p>  <p>1934-36 BATTER UP #42 CHARLES GEHRINGER VG-EX \$195.00</p>	<p>13</p>  <p>1934-36 DIAMOND STARS #64 JIMMIE FOXX EX \$250.00</p>	<p>14</p>  <p>1935 GOUDEY #1J BABE RUTH GD-VG \$650.00</p>	<p>15</p>  <p>1948 BOWMAN #8 PHIL RIZZUTO Rookie Signed EX-MT \$395.00</p>
<p>16</p>  <p>1948-49 LEAF #1 JOE DIMAGGIO GD-VG \$750.00</p>	<p>17</p>  <p>1948-49 LEAF #3 BABE RUTH FAIR \$495.00</p>	<p>18</p>  <p>1949 BOWMAN #224 SATCHEL PAIGE Rookie VG-EX \$750.00</p>	<p>19</p>  <p>1927 E210-1 YORK CAMELS #25 HACK WILSON SGC 50 VG-EX \$350.00</p>	<p>20</p>  <p>1954 NY JOURNAL AMERICAN MICKEY MANTLE EX+/EX-MT \$950.00</p>
<p>21</p>  <p>1957-58 TOPPS #77 BILL RUSSELL Rookie EX+ \$795.00</p>	<p>22</p>  <p>1961-62 FLEER #8 WILT CHAMBERLAIN Rookie EX+/EX-MT (wax back) \$650.00</p>	<p>23</p>  <p>1934-36 BATTER UP #64 DIZZY DEAN PSA 3 VG \$350.00</p>	<p>24</p>  <p>1972-73 TOPPS #195 JULIUS ERVING Rookie EX-MT \$195.00</p>	<p>25</p>  <p>1979-80 TOPPS #18 WAYNE GRETZKY Rookie NR-MT \$625.00</p>

SUPERSTAR SPECIALS



1958 AARON Reg. **Special**
EX-MT \$180.00 **\$159.00**

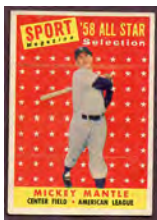

1958 MANTLE Reg. **Special**
#487 \$180.00 **\$162.00**
EX-MT 120.00 **105.00**
EX



1962 MAYS Reg. **Special**
EX-MT \$200.00 **\$158.00**
EX 125.00 **99.00**
VG-EX 100.00 **79.00**

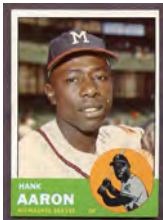

1963 AARON Reg. **Special**
EX-MT \$180.00 **\$159.00**
EX+/EX-MT 149.00 **124.00**
EX 120.00 **103.00**
VG-EX 80.00 **66.00**



1959 MANTLE Reg. **Special**
EX \$510.00 **\$449.00**
VG-EX 395.00 **348.00**
VG 333.00 **268.00**



1963 MCCOVEY Reg. **Special**
EX-MT \$90.00 **\$77.00**
EX+ 67.00 **59.00**
EX 60.00 **51.00**



1959 CLEMENTE Reg. **Special**
EX-MT \$140.00 **\$118.00**



1962 MANTLE Reg. **Special**
VG-EX \$240.00 **\$199.00**



1966 RIZZUTO Reg. **Special**
EX-MT \$125.00 **\$109.00**
EX 100.00 **85.00**
VG-EX 60.00 **53.00**



1963 CLEMENTE Reg. **Special**
EX-MT \$225.00 **\$188.00**
EX+/EX-MT 200.00 **164.00**

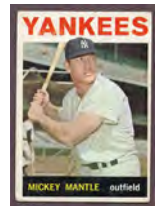

1964 MANTLE Reg. **Special**
EX \$250.00 **\$211.00**
VG-EX 200.00 **178.00**
VG 165.00 **122.00**

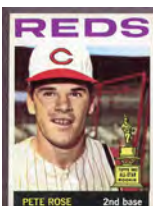

1964 ROSE Reg. **Special**
EX+/EX-MT \$200.00 **\$169.00**
VG-EX 112.00 **95.00**

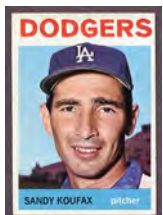

1964 KOUFAX Reg. **Special**
EX-MT \$110.00 **\$92.00**
EX 60.00 **49.00**



1966 MANTLE Reg. **Special**
EX-MT \$315.00 **\$262.00**
VG-EX 140.00 **110.00**



1973 SCHMIDT Rookie Reg. **Special**
NR-MT \$175.00 **\$162.00**
EX-MT 150.00 **138.00**

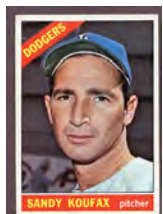

1966 KOUFAX Reg. **Special**
EX-MT \$80.00 **\$62.00**

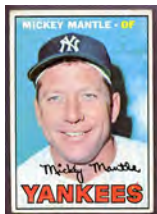

1967 MANTLE Reg. **Special**
VG-EX \$175.00 **\$141.00**

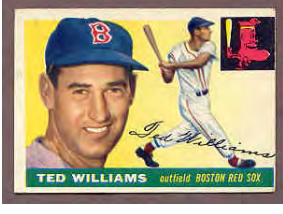

1955 WILLIAMS Reg. **Special**
EX \$350.00 **\$279.00**
VG-EX 280.00 **231.00**

AARON Reg. **Special**
1966 VG-EX 99.00 **82.00**
1971 EX 50.00 **42.00**
1959 #561 EX-MT 110.00 **88.00**
1962 VG-EX 65.00 **53.00**
1965 EX-MT 135.00 **118.00**
1965 EX+/EX-MT 110.00 **88.00**
1965 EX 84.00 **68.00**
1971 EX 34.00 **27.00**
1972 EX-MT 35.00 **28.00**
1973 EX 20.00 **16.00**

BANKS Reg. **Special**
1957 EX-MT \$110.00 **\$93.00**
1959 VG-EX 32.00 **27.00**

BENCH Reg. **Special**
1968 EX-MT \$120.00 **\$109.00**
1971 EX 25.00 **19.50**

CAREW Reg. **Special**
1970 VG-EX \$6.00 **\$3.95**
1970 A.S. VG-EX 3.00 **1.95**
1971 VG-EX 6.00 **3.95**
1974 VG-EX 4.00 **2.95**
1975 VG-EX 4.00 **2.95**

CARLTON Reg. **Special**
1971 EX-MT \$18.00 **\$10.95**
1971 EX 10.00 **5.95**
1971 VG-EX 8.00 **3.95**

CLEMENTE Reg. **Special**
1962 EX-MT \$160.00 **\$138.00**
1963 #18 EX-MT 64.00 **52.00**
1965 EX+ 133.00 **108.00**

FORD Reg. **Special**
1955 Bowman EX-MT \$93.00 **\$79.00**
1959 EX-MT 54.00 **43.00**
1959 EX 36.00 **29.00**

GWYNN Reg. **Special**
1983 Donruss NR-MT \$15.00 **\$12.50**
1983 NR-MT 25.00 **18.50**
1983 EX-MT 20.00 **14.50**

R. JACKSON Reg. **Special**
1969 EX-MT \$250.00 **\$217.00**
1971 VG-EX 20.00 **14.50**

KALINE Reg. **Special**
1957 EX \$60.00 **\$47.00**
1959 VG-EX 24.00 **19.95**
1967 VG-EX 8.00 **5.95**
1971 EX 10.00 **7.50**
1971 VG-EX 8.00 **5.95**

KOUFAX Reg. **Special**
1956 EX-MT \$280.00 **\$237.00**
1960 EX-MT 110.00 **94.00**
1962 EX-MT 122.00 **107.00**

MANTLE Reg. **Special**
1961 EX \$360.00 **\$299.00**
1963 VG-EX 240.00 **198.00**
1963 VG 199.00 **149.00**
1965 VG-EX 242.00 **208.00**
1965 VG 200.00 **149.00**
1968 GD-VG 90.00 **69.00**

MARIS Reg. **Special**
1961 EX \$110.00 **\$89.00**
1961 VG-EX 100.00 **79.00**

MATHEWS Reg. **Special**
1956 VG-EX \$45.00 **\$37.00**
1958 EX 40.00 **33.00**

MAYS Reg. **Special**
1959 A.S. VG-EX \$50.00 **\$42.00**
1959 #317 EX 40.00 **33.00**
1959 #317 VG-EX 32.00 **27.00**
1961 VG-EX 40.00 **33.00**
1962 EX-MT 225.00 **179.00**

MUNSON Reg. **Special**
1971 EX \$60.00 **\$48.00**
1971 VG-EX 50.00 **39.00**

MUSIAL Reg. **Special**
1958 #476 EX-MT \$45.00 **\$36.00**
1959 EX 75.00 **63.00**
1961 EX 50.00 **45.00**
1963 EX+/EX-MT 80.00 **69.00**

PALMER Reg. **Special**
1970 EX-MT \$9.50 **\$6.95**
1971 EX-MT 24.00 **19.50**
1972 EX-MT 6.00 **3.95**
1973 VG-EX 2.00 **1.25**
1974 VG-EX 3.00 **1.95**
1975 VG-EX 2.00 **1.25**

RIZZUTO Reg. **Special**
1955 Bowman EX-MT \$100.00 **\$83.00**

B. ROBINSON Reg. **Special**
1958 EX-MT \$90.00 **\$82.00**
1962 EX-MT 45.00 **38.00**

JACKIE ROBINSON Reg. **Special**
1954 VG-EX \$160.00 **\$139.00**
1955 VG-EX 200.00 **168.00**

ROSE Reg. **Special**
1965 EX-MT \$180.00 **\$162.00**
1966 EX 50.00 **45.00**
1971 EX 40.00 **28.50**

SEAVER Reg. **Special**
1971 EX-MT \$24.00 **\$18.50**
1971 VG-EX 12.00 **8.50**
1972 EX-MT 24.00 **17.50**
1972 EX 15.00 **9.95**
1972 #446 EX-MT 12.50 **9.75**
1972 #446 EX 8.00 **5.95**
1974 EX 7.00 **4.95**
1975 EX 6.00 **3.95**
1976 EX-MT 8.00 **5.95**
1978 EX 3.50 **1.95**

SNIDER Reg. **Special**
1957 EX-MT \$110.00 **\$94.00**

WINFIELD Reg. **Special**
1974 EX \$25.00 **\$19.50**
1974 VG-EX 20.00 **14.95**
1975 EX-MT 12.00 **8.95**
1975 VG-EX 6.00 **3.95**
1977 EX 3.00 **1.75**

YASTRZEMSKI Reg. **Special**
1962 EX-MT \$100.00 **\$88.00**
1968 EX-MT 27.00 **23.50**
1971 EX 15.00 **11.95**
1972 VG-EX 4.00 **2.50**
1972 #38 EX 4.00 **2.25**
1972 #38 VG-EX 3.50 **1.95**
1974 VG-EX 5.00 **3.50**

YOUNT Reg. **Special**
1975 EX-MT \$40.00 **\$33.00**
1976 EX-MT 12.00 **8.95**
1976 VG-EX 6.00 **3.50**
198 EX 3.00 **1.50**

1951 TOPPS RED & BLUE BACKS



1951 TOPPS RED BACKS

1 Yogi Berra Yankees SGC 80 EX-MT \$125.00; VG-EX 65.00
 5 Phil Rizzuto Yankees VG 28.00
 8 Early Wynn Indians EX-MT 34.00; EX 21.00, VG-EX 17.95
 15 Ralph Kiner Pirates EX-MT 34.00; EX 21.00; VG-EX 17.95; VG 14.95
 20 Dom DiMaggio Red Sox VG-EX 15.95; GD-VG 11.95
 22 Bob Feller Indians EX-MT 74.95; GD 18.95
 30 Warren Spahn Braves VG-EX 33.00
 31 Gil Hodges Dodgers EX-MT 62.00; VG-EX 41.95
 36 Gus Zernial A's NR-MT 31.00
 38 Duke Snider Dodgers VG-EX 33.00
 39 Ted Kluszewski Reds NR-MT 35.00;

VG-EX 21.95
 50 Monte Irvin Giants EX-MT 48.00; VG-EX 26.95; VG 19.95
 52 Tommy Holmes Hartford EX-MT 29.00;
 VG-EX 14.95
 NR-MT @ \$16.50 each: 7, 13
 NR-MT @ \$22.00 each: 23
 EX-MT @ \$13.95 each: 10, 11, 12, 13, 14, 19, 25, 47, 49, 51
 EX-MT @ \$14.95 each: 43
 EX-MT @ \$15.95 each: 21, 41, 46, 48
 EX-MT @ \$17.95 each: 12
 EX-MT @ \$19.00 each: 35
 EX-MT @ \$19.95 each: 9, 16
 EX-MT @ \$21.50 each: 18
 EX-MT @ \$26.95 each: 24
 EX @ \$9.95 each: 14, 21, 27, 28, 33, 34, 37, 42, 43, 44, 45, 51

EX @ \$10.95 each: 4, 35
 EX @ \$13.00 each: 26
 EX @ \$13.95 each: 29
 EX @ \$14.50 each: 17
 EX @ \$19.95 each: 6
 VG-EX @ \$7.95 each: 2, 7, 19, 21, 25, 28, 29, 45, 47, 49
 VG-EX @ \$8.95 each: 3, 11, 32, 41, 46
 VG-EX @ \$9.95 each: 17
 VG-EX @ \$10.95 each: 40
 VG-EX @ \$12.95 each: 6
 VG-EX @ \$14.95 each: 23
 VG @ \$6.50 each: 33
 VG @ \$6.95 each: 37, 49
 GD-VG @ \$5.95 each: 3, 40, 47
 GD-VG @ \$6.50 each: 4
 GD-VG @ \$9.95 each: 24

1951 TOPPS BLUE BACKS

#30 Enos Slaughter Cardinals NR-MT \$165.00
 NR-MT @ \$55.00 each: 13, 32
 GD-VG @ \$14.95 each: 12, 16, 21, 32, 43
 GD @ \$11.50 each: 2, 7, 14, 15, 17, 19, 23, 34, 36, 51
 GD @ \$12.50 each: 40
 GD @ \$13.95 each: 22
 GD @ \$14.95 each: 48
 D @ \$15.50 each: 1

View pictures of all of our Cards at KitYoung.com

1954 NEW YORK JOURNAL AMERICAN

Joe Black Dodgers EX \$49.00
 Roy Campanella Dodgers VG-EX 165.00
 Carl Furillo Dodgers EX-MT 125.00
 Gil Hodges Dodgers VG-EX 85.00
 Monte Irvin Giants NR-MT 145.00
 Mickey Mantle Yankees EX+/EX-MT 950.00
 Gil McDougald Yankees EX-MT 69.00; EX 55.00
 Don Newcombe Dodgers VG-EX 65.00
 Pee Wee Reese Dodgers VG-EX 129.00
 Duke Snider Dodgers EX 175.00
 Hoyt Wilhelm Giants VG-EX 55.00

NR-MT @ \$66.00 each: Andy Carey – Yankees, Bobby Hofman – Giants, Whitey Lockman – Giants, Bill Miller - Yankees
 EX-MT @ \$59.95 each: Harry Byrd – Yankees, Ruben Gomez – Giants, Frank Leja – Yankees, Sal Maglie – Giants, Dusty Rhodes – Giants, Ed Robinson – Yankees
 EX-MT @ \$64.95 each: Eddie Lopat - Yankees
 EX @ \$35.00 each: Ruben Gomez – Giants, Steve Kraly – Yankees, Sal Maglie – Giants, Wes Westrum – Giants, Davey Williams - Giants
 EX @ \$38.00 each: Allie Reynolds – Yankees
 EX @ \$39.95 each: Hank Bauer - Yankees
 PSA 5 EX @ \$49.00 each: Frank Leja – Yankees
 VG-EX @ \$39.95 each: Russ Meyer – Dodgers
 VG-EX @ \$45.00 each: Billy Cox - Dodgers

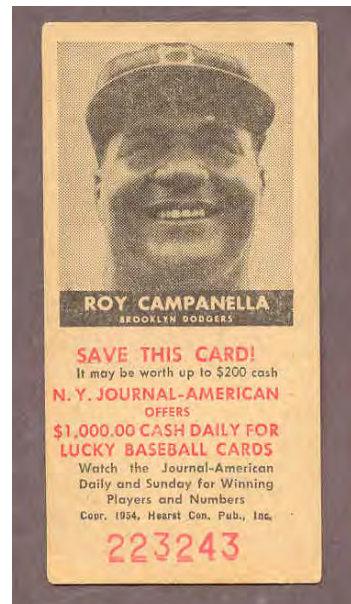
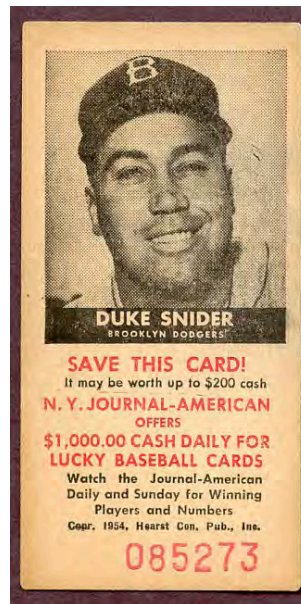

PSA 4 VG-EX @ \$45.00 each: Al Dark – Giants, Whitey Lockman – Giants, Allie Reynolds – Yankees, Wes Westrum – Giants
 SGC 50 VG-EX @ \$45.00 each: Ruben Gomez – Giants, Bobby Hofman – Giants
 SGC 50 VG-EX @ \$49.00 each: Irv Noren – Yankees
 SGC 40 VG @ \$30.00 each: Don Liddle – Giants
 SGC 40 VG @ \$35.00 each: Russ Meyer – Dodgers
 SGC 30 GD @ \$30.00 each: Frank Leja – Yankees
 GD-VG @ \$24.95 each: Jim Hughes - Dodgers
 FR-GD @ \$10.00 each: Hank Thompson – Giants (tear)

1954 TOPPS

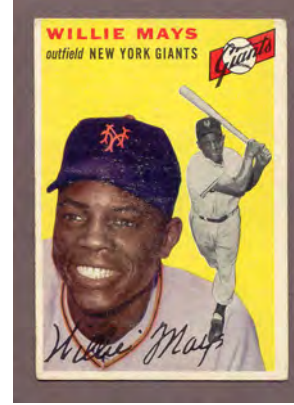
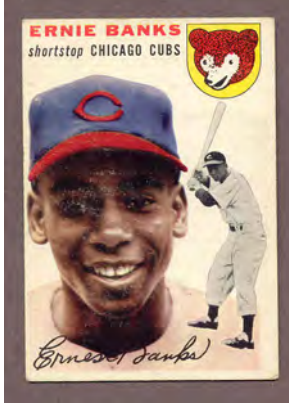

128 Hank Aaron BravesGD/GD-VG (o/c no bottom border) \$450.00
 45 Richie Ashburn Phillies.....EX 40.00; VG-EX 33.99
 94 Ernie Banks Cubs..... EX 749.00; VG-EX/EX 675.00; VG-EX 600.00; VG 495.00
 130 Hank Bauer Yankees VG-EX 14.99
 50 Yogi Berra Yankees.....EX-MT 270.00; PSA 5 EX 150.00; VG/VG-EX 109.00; VG 100.00; GD-VG (back damage) 75.00
 98 Joe Black Dodgers..... EX 20.00
 183 Earle Combs Phillies EX-MT 20.00; GD-VG 7.00
 70 Larry Doby Indians..... EX-MT 60.00; VG-EX 26.00
 87 Roy Face Pirates EX 12.99
 37 Whitey Ford YankeesNR-MT 228.00; EX+/EX-MT 160.00; VG-EX 80.00
 35 Jim Gilliam Dodgers.....NR-MT 55.00; EX 24.99; VG-EX 20.00
 43 Dick Groat Pirates EX-MT 23.50; EX 12.99; VG 8.00; GD-VG 7.00
 9 Harvey Haddix Cardinals NR-MT 28.00; EX 14.99
 3 Monte Irvin Giants..... VG-EX 22.00
 16 Vic Janowicz PiratesNR-MT 28.00; GD-VG 7.00
 201 Al Kaline Tigers GD-VG/VG \$210.00; GD-VG 175.00
 7 Ted Kluszewski Reds.....NR-MT 56.00; EX-MT 40.00
 25 Harvey Kuenn Tigers EX-MT 35.99; VG-EX 16.00
 235 Vern Law Pirates NR-MT 28.00
 30 Eddie Mathews Braves ... NR-MT 119.00; EX-MT 90.00; EX 60.00; VG-EX 39.99
 90 Willie Mays Giants..... VG-EX 320.00
 139 O'Brien Brothers VG-EX 25.00
 79 Andy Pafko Braves..... EX 12.99
 17 Phil Rizzuto Yankees EX-MT 110.00; VG-EX 50.00
 10 Jackie Robinson Dodgers.....SGC 70 EX+ 260.00; EX+ 266.00; GAI 4 VG-EX 169.00; BVG 4 VG-EX 160.00; VG-EX 160.00; VG 125.00
 14 Preacher Roe DodgersNR-MT 28.00; EX-MT 23.99
 15 Al Rosen IndiansEX-MT 23.50; GD (pin hole) 5.00; FR-GD 3.50
 205 Johnny Sain Yankees NR-MT 47.00
 21 Bobby Shantz A's EX-MT 20.00; EX 12.99; VG-EX 10.00
 32 Duke Snider Dodgers..... EX+/EX-MT 150.00; BVG 5.5 EX+ 133.00; VG 70.00
 20 Warren Spahn Braves VG-EX 50.00
 38 Eddie Stanky Cardinals EX-MT 23.50; VG-EX 10.00
 85 Bob Turley OriolesEX 22.00; VG-EX 16.00; GD-VG 10.00; GD 8.00
 36 Hoyt Wilhelm Giants..... NR-MT 55.00
 1 Ted Williams Red Sox EX 395.00; GAI 4 VG-EX 320.00; VG-EX 320.00; VG 266.00; GD-VG 125.00; GD 155.00
 250 Ted Williams Red SoxEX 475.00; GD-VG 250.00
 2 Gus Zernial A'sEX 12.49; VG-EX 10.00

NR-MT @ \$18.00 each: 11, 19, 22, 33, 78, 84, 88, 89, 92, 95, 99, 108, 129, 133, 134, 142, 147, 148, 159, 160, 161, 168, 176, 188, 190, 192, 199, 206, 207, 212, 214, 218, 222, 226, 242
NR-MT @ \$19.00 each: 209
NR-MT @ \$28.00 each: 4, 18, 27, 29, 39, 40, 42, 57, 58, 61, 65, 66, 68, 74, 119, 131, 153, 170, 200, 202, 240, 249
NR-MT @ \$46.00 each: 169
EX-MT @ \$13.99 each: 11, 34, 44, 47, 49, 100, 110, 111, 112, 113, 114, 135, 140, 145, 143, 149, 150, 155, 158, 162, 164, 167, 174, 177, 179, 181, 182, 184, 198, 204, 213, 217, 219, 229, 238, 247
EX-MT @ \$15.99 each: 209
EX-MT @ \$23.50 each: 18, 23, 39, 57, 58, 60, 61, 64, 67, 69, 71, 73, 74, 75, 77, 122, 170, 203, 210
EX-MT @ \$26.00 each: 56
EX-MT @ \$28.00 each: 52, 54
EX @ \$8.99 each: 8, 22, 24, 26, 28, 31, 33, 41, 46, 49, 81, 82, 84, 88, 89, 95, 97, 108, 112, 113, 114, 116, 118, 123, 124, 127, 133, 138, 140, 144, 155, 157, 161, 162, 163, 164, 168, 171, 174, 179, 181, 182, 186, 189, 204, 214, 222, 223, 227, 237
EX @ \$12.99 each: 12, 23, 27, 29, 40, 48, 122, 187, 191, 202, 215
EX @ \$13.99 each: 6
EX @ \$14.99 each: 51, 53, 56, 57, 58, 60, 61, 64, 65, 69, 71, 105, 230
EX @ \$16.99 each: 52, 54
EX @ \$24.00 each: 169
VG-EX @ \$7.49 each: 19, 44, 76, 78, 91, 99, 100, 103, 104, 108, 110, 111, 112, 113, 114, 115, 117, 118, 124, 125, 129, 134, 147, 151, 152, 154, 156, 158, 165, 172, 176, 178, 184, 185, 189, 194, 196, 198, 207, 208, 217, 221, 223, 224, 231, 232, 233, 236, 237, 241, 244
VG-EX @ \$9.99 each: 4, 6
VG-EX @ \$10.99 each: 177
VG-EX @ \$11.99 each: 18, 23, 27, 39, 77, 109, 119, 122, 141, 153, 170, 183, 193, 197, 215, 220, 245
VG-EX @ \$12.50 each: 53, 65, 66, 71, 72
VG-EX @ \$13.50 each: 96
VG-EX @ \$13.99 each: 211
VG-EX @ \$14.99 each: 55, 175
GD-VG @ \$3.75 each: 26, 107, 176, 188
GD-VG @ \$6.25 each: 27, 39, 203
GD-VG @ \$10.00 each: 169

1911 T205 TOBACCO



Chief Bender - A's PSA 4 VG-EX 250.00
 Roger Bresnahan - Cardinals GD (back damage) 69.00
 Hal Chase - Yankees GD-VG 69.00
 Fred Clarke - Pirates VG-EX 100.00; GD/GD-VG (back damage) 75.00
 Eddie Collins - A's PSA 4 VG-EX 249.00
 Hugh Duffy - White Sox VG-EX 139.00
 Clark Griffith - Reds VG-EX 125.00
 Miller Huggins - Cardinals PSA 4 VG-EX 255.00
 Ed Konetchy - Cardinals (American Beauty back) GD 55.00
 Rube Marquard - Giants PSA 4 VG-EX 225.00
 Jimmy Phelan - Providence GD 60.00
 Ed Phelps - Cardinals (Cycle back) VG 89.00
 Ed Reulbach - Cubs (Cycle back) VG-EX 65.00
 Tris Speaker - Red Sox GD-VG 249.00
 George Stone - Browns (American Beauty back) GD-VG (glue back) 79.00
 Zach Wheat - Dodgers VG-EX 175.00
 Owen Wilson - Pirates (American Beauty back) GD (paper loss back) 55.00
 Harry Wolter - Yankees (Sovereign back) VG-EX 75.00

EX-MT @ \$119.00 each: Livingston - A's
 EX @ \$60.00 each: Payne - White Sox, Peltz - Browns, Shean - Boston N.L.
 EX @ \$75.00 each: Blackburne - White Sox, Harmon - Cardinals, Hoffman - Browns
 VG-EX @ \$49.00 each: Ball - Indians, Corridon - Cardinals, Gibson - Pirates, Kling - Cubs, Smith - Dodgers
 VG-EX @ \$60.00 each: Abbaticchio - Boston N.L., Barry - A's, Bell - Dodgers, Byrne - Pirates, Hartsel - A's, Hauser - Cardinals, Konetchy - Cardinals, Lang - White Sox, Lord - White Sox, Moran - Phillies, Oakes - Cardinals, Phillippe - Pirates, Steinfeldt - Cubs, Stone - Browns, Tannehill - White Sox, Wiltse - Giants
 VG @ \$40.00 each: Dooan - Phillies, Miller - Pirates, Overall - Cubs, Quinn - Yankees
 VG @ \$49.00 each: Austin - Yankees, Doyle - Giants, Lord - A's, Groom - Senators, Konetchy - Cardinals, Mattern - Boston N.L., McElveen - Dodgers, Needham - Cubs, O'Leary - Tigers, Pfister - Cubs, Phelps - Cardinals, Shean - Boston N.L., Summers - Tigers
 GD-VG @ \$25.00 each: Birmingham - Indians, Lord - A's, Pfister - Cubs
 GD-VG @ \$35.00 each: Stone - Browns
 GD-VG @ \$38.00 each: Beck - Boston N.L., Fromme - Reds, Hartsel - A's, Moran - Phillies, Schmidt - Tigers
 GD @ \$22.00 each: Ferguson - Boston N.L., Kroh - Cubs, O'Leary - Tigers, Simmons - Tigers
 GD @ \$29.00 each: Schulte - Cubs, Stovall - Indians
 GD (back damage) @ \$29.00 each: Bailey - Browns, Graham - Boston N.L., Kling - Cubs, Maddox - Pirates, Mullin - Tigers, Needham - Cubs, Stanage - Tigers, Willett - Tigers
 FR-GD @ \$15.95 each: Konetchy - Cardinals
 PR @ \$15.00 each: Beck - Boston N.L.

1909-11 T206 TOBACCO



Chief Bender - A's VG-EX 220.00; FR-GD 74.00
 Roger Bresnahan - Cardinals GD-VG 99.00; FR-GD/GD (paper loss back) 69.00
 George Brown - Senators PR 69.00
 Mordecai Brown - Cubs VG-EX 179.00; VG-EX (stain) 229.00; FR-GD/GD (paper loss front) 110.00
 Al Burch - Dodgers VG 79.95
 Frank Chance - Cubs GD-VG/VG 139.00; FR-GD (back damage) 59.00; PR 79.00
 Hal Chase - Yankees VG-EX 129.00; VG-EX 79.00; GD-VG (paper loss back) 110.00
 Jack Chesbro - Yankees VG-EX 169.00

Eddie Collins - A's FR-GD 79.00
 Jimmy Collins - Minneapolis VG-EX 149.00
 Johnny Evers - Cubs PR (writing) 79.00; PR (cut) 39.00
 Chick Gandil - White Sox GD 59.00
 Clark Griffith - Reds VG 125.00; GD 69.00
 Miller Huggins - Reds GD-VG 99.00
 Hugh Jennings - Tigers VG 120.00
 Walter Johnson - Senators VG-EX/EX 895.00; VG-EX 650.00; GD-VG 595.00
 Addie Joss - Indians FR-GD (back damage) 79.00; PR 49.00
 Willie Keeler - Yankees GD (tape back) 79.00
 Joe Kelly - Toronto VG-EX 129.00
 Nap Lajoie - Indians FR-GD (paper back) 79.00
 Carl Lundgren - Kansas City VG-EX 110.00
 Rube Marquard - Giants GD (Old Mill) 69.00; FR-GD (corner clipped) 49.00
 Joe McGinnity - Newark GD (trimmed) 69.00
 John McGraw - Giants PR 59.00
 Sid Smith - Atlanta VG 119.00
 Joe Tinker - Cubs GD-VG 110.00; FR-GD (ink) 85.00; PR 89.00
 Zach Wheat - Dodgers GD 99.00
 Cy Young - Indians GD-VG 450.00; PR 229.00

EX @ \$60.00 each: Batch - Rochester
 VG-EX @ \$49.00 each: Bergen - Dodgers, Cravath - Minneapolis, Davis - A's, Doolan - Phillies, Flanagan - Buffalo, Graham - Browns, Hoblitzell - Reds, Jacklitsch - Phillies, Jackson - Baltimore, Kling - Cubs, Kroh - Cubs, Lobert - Reds, Lumley - Dodgers, Maddox - Pirates, Oldring - A's, Pattee - Dodgers, Pfeister - Cubs, Powers - A's, Pfeister - Cubs, Turner - Indians, White - Buffalo, Wilhelm - Dodgers
 VG-EX @ \$60.00 each: Demmitt - Yankees
 VG-EX @ \$69.00 each: Young - Minneapolis
 VG @ \$34.95 each: Beck - Boston N.L., Fiene - White Sox, Owen - White Sox, Rucker - Dodgers, Stanage - Tigers, Weimer - Giants
 VG @ \$40.00 each: Bradley - Indians, Dooan - Phillies, Dygert - A's, Krause - A's, Miller - Pirates, Moran - Cubs, Nicholls - A's, Overall - Cubs, Peltz - Browns, White - White Sox
 VG @ \$45.00 each: Powell - Browns
 VG @ \$48.00 each: Schreck - Columbus
 VG @ \$59.00 each: Abbaticchio - Pirates
 GD-VG @ \$25.00 each: Burke - Indianapolis, Davidson - Indianapolis, Davis - A's, Hinchman - Indians, Kisinger - Buffalo, Krause - A's, Liebhardt - Indians, Maloney - Rochester, Rucker - Dodgers, Shannon - Kansas City, Smith - Buffalo, Sullivan - White Sox, Wiltse - Giants
 GD @ \$20.00 each: Beck - Boston N.L., Bescher - Reds, Brain - Buffalo, Camnitz - Pirates, Ewing - Reds, Fiene - White Sox, Hunter - Dodgers, Isbell - White Sox, McQuillan - Phillies, Mowrey - Reds, Meyers - Giants, Overall - Cubs, Reulbach - Cubs, Shannon - Kansas City, Wright - Toledo, Zimmerman - Cubs
 FR-GD @ \$15.00 each: Milan - Senators (trimmed), Steinfeldt - Cubs
 FR @ \$29.95 each: Schulte - Cubs

1915 CRACKER JACKS

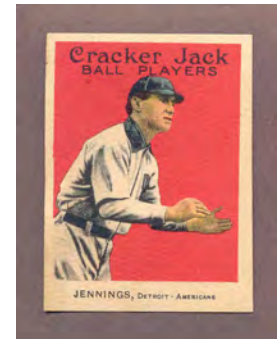

77 Hugh Jennings Tigers GD (paper loss back) 295.00

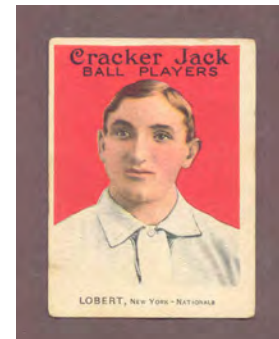
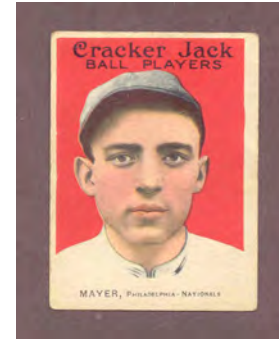

(more Cracker Jacks)

EX @ \$149.95 each: 89
 EX @ \$164.95 each: 33, 34, 38
 EX @ \$169.95 each: 96, 106, 144
 EX @ \$174.95 each: 51
 EX @ \$179.95 each: 79
 VG-EX @ \$119.95 each: 59
 VG-EX @ \$124.95 each: 81
 VG-EX @ \$149.95 each: 28, 62, 96, 117, 130, 142, 143
 VG-EX @ \$154.95 each: 157, 162, 173
 VG-EX @ \$159.95 each: 151, 155
 VG-EX @ \$164.95 each: 170
 VG-EX @ \$225.00 each: 172
 VG @ \$99.00 each: 109
 VG @ \$119.00 each: 11, 113
 GD-VG @ \$88.00 each: 159

1929 R316 KASHIN

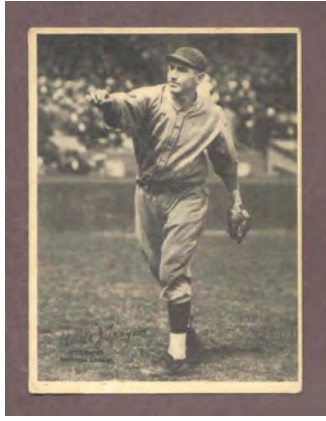
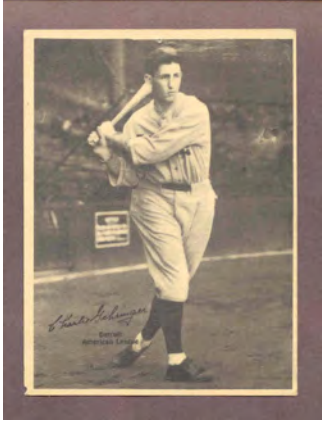

Jim Bottomley – Cardinals EX+/EX-MT
\$80.00; VG-EX 55.00

Earle Combs – Yankees VG-EX 55.00

Red Faber – White Sox EX 65.00

Frank Frisch – Cardinals EX-MT 100.00; VG
35.00

Charles Gehringer – Tigers GD-VG (writing
on back) 25.00

Goose Goslin – Senators NR-MT 115.00;
EX+ 75.00

Burleigh Grimes – Pirates NR-MT 115.00

Chick Hafey – Cardinals VG-EX 50.00

Chuck Klein – Phillies EX+ 70.00

Fred Lindstrom – Giants EX+ 75.00; VG-EX
50.00

Heinie Manush – Browns VG 40.00

Rabbit Maranville – Boston N.L. EX 60.00

Lefty O'Doul – Phillies EX 65.00

Sam Rice – Senators EX-MT 100.00

Red Ruffing – Red Sox EX-MT/NR-MT
125.00; EX 75.00

Joe Sewell – Indians VG-EX 40.00

Pie Traynor – Pirates GD-VG (writing on
back) 30.00

Dazzy Vance – Dodgers EX-MT 100.00

Lloyd Waner – Pirates EX 60.00

Paul Waner – Pirates VG 40.00

Hack Wilson – Cubs EX 150.00

EX-MT @ \$50.00 each: Miller – A's

EX+ @ \$45.00 each: Bishop – A's, Hogan
–Giants, Hurst – Phillies

EX @ \$36.00 each: Root – Cubs, Shires –
White Sox

VG-EX @ \$22.00 each: Hudlin – Indians

GD @ \$9.00 each: Fitzsimmons – Giants

1933 TATTOO ORBIT

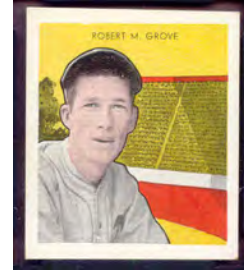

Earl Averill – Indians EX \$250.00

Mickey Cochrane A's PSA 5.5 EX+ 315.00

Kiki Cuyler Cubs GD (cut/stain) 95.00

Dizzy Dean Cardinals VG-EX 389.00

Lefty Grove A's EX+/EX-MT 485.00; PSA 4
VG-EX 295.00

Bump Hadley Browns (toughest card in set)
GD-VG (glue back) 295.00

Gabby Hartnett Cubs EX 250.00

Billy Herman Cubs EX 249.00

Al Simmons White Sox PSA 5 EX 315.00

EX+/EX-MT @ \$225.00 each: Lew Fonseca –
White Sox

EX @ \$149.00 each: Jimmy Dykes – White
Sox, Willie Kamm – Indians

VG-EX @ \$119.00 each: Billy Jurgens – Cubs,
Red Lucas – Reds, Carl Reynolds – Browns,
Bud Tinning – Cubs, Lon Warneke – Cubs

VG @ \$99.00 each: George Earnshaw – A's

GD-VG @ \$74.95 each: Mark Koenig – Cubs

GD @ \$59.00 each: Dale Alexander – Red Sox

1935 GOUDEY

1I Luke Appling White Sox VG \$33.00

2F Luke Appling White Sox VG 33.00

2E Earl Averill Indians VG-EX 32.00

1L Earl Averill Indians GD 22.00

5B Jim Bottomley Reds EX 36.00

6B Jim Bottomley Reds VG-EX 30.00

1H Jim Bottomley Reds VG 33.00

5A Mickey Cochrane/Al Simmons VG 33.00

2D Mickey Cochrane/Charles Gehringer GD-VG
30.00

1D Mickey Cochrane/Charlets Gehringer GD 25.00

5E Joe Cronin Red Sox VG-EX 50.00

6E Joe Cronin Red Sox VG 33.00

3D Kiki Cuyler/Chuck Klein/Burleigh Grimes PR
(writing) 22.00

8G Rick Ferrell Red Sox VG-EX 30.00

2B Jimmy Foxx A's VG-EX 99.00

7B Jimmy Foxx A's VG 69.00

1B Jimmy Foxx A's GD 39.00

6F Goose Goslin Tigers EX 36.00

5F Goose Goslin Tigers VG-EX 45.00

5F Goose Goslin Tigers PR 10.00

1C Heinie Manush Senators VG-EX 50.00

2C Heinie Manush Senators VG 20.00

4A Mel Ott Giants VG-EX 60.00

7A Mel Ott Giants VG-EX 50.00

1J Babe Ruth Braves GD-VG 650.00

3B Bill Terry/Travis Jackson VG 50.00

1K Bill Terry/Travis Jackson GD-VG 39.00

EX @ \$30.00 each: 5D, 9A

VG-EX @ \$25.00 each: 8C, 8H, 8L

VG-EX @ \$30.00 each: 9K

VG-EX @ \$40.00 each: 5C

VG @ \$17.00 each: 6C, 7E

GD-VG @ \$12.00 each: 6D, 9L

GD-VG @ \$15.00 each: 3E

GD @ \$11.00 each: 7E

GD @ \$12.00 each: 8I

PR @ \$5.00 each: 9D



1939 PLAY BALL

65 Harry Craft – Reds PSA 6 EX-MT 25.00
 30 Bill Dickey – Yankees GD-VG (back scuff) 38.00
 6 Leo Durocher – Dodgers EX-MT 99.00; EX 60.00; VG 39.00
 39 Rick Ferrell – Senators EX 45.00; VG-EX 38.00; VG 30.00; GD (back damage) 15.00
 50 Charles Gehringer – Tigers EX 75.00
 48 Lefty Gomez – Yankees EX 75.00; PSA 4 VG-EX 63.00; VG-EX 49.95
 53 Carl Hubbell – Giants EX 75.00; VG-EX 65.00; VG 50.00
 94 Heinie Manush – Pirates EX 45.00; VG-EX 38.00; VG (back scuff) 29.00
 1 Jake Powell – Yankees GD-VG 15.00
 3 Red Ruffing – Yankees VG-EX 38.00
 113 Al Schacht – Baseball Clown VG 15.00
 55 Arky Vaughan – Pirates PSA 5.5 EX+ 65.00; VG-EX 38.00
 89 Lloyd Waner – Pirates PSA 5 EX 45.00; EX 45.00; VG-EX 38.00; GD-VG 19.00
 112 Paul Waner – Pirates EX 60.00
 EX-MT @ \$20.00 each: 69
 EX-MT @ \$25.00 each: 86
 EX-MT @ \$30.00 each: 111
 EX @ \$12.00 each: 2, 11, 13, 14, 16, 17, 18, 22, 24, 27, 29, 31, 32, 33, 34, 35, 36, 38, 40, 42, 43, 44, 47, 54, 57, 59, 62, 63, 65, 66, 67, 68, 70, 72, 75, 76, 77, 78, 79, 80, 83, 84, 85, 87, 90, 93, 96, 100, 102, 104, 105, 109, 110, 114
 EX @ \$15.00 each: 61, 73, 74, 86, 101
 EX @ \$18.00 each: 15, 21, 71, 81, 99, 111
 EX @ \$24.00 each: 25, 60, 88VG-EX @ \$10.00 each: 2, 4, 8, 9, 10, 13, 14, 17, 18, 20, 22, 23, 27, 29, 31, 32, 34, 35, 36, 37, 38, 40, 43, 44, 45, 58, 62, 65, 67, 68, 69,

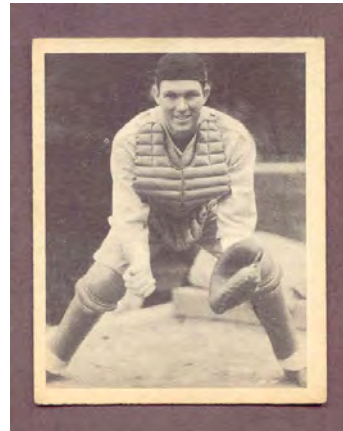

71, 72, 73, 75, 76, 77, 78, 79, 83, 87, 90, 91, 95, 96, 98, 102, 107, 108, 109, 114
 VG-EX @ \$13.00 each: 5, 41, 61, 74, 86
 VG-EX @ \$15.00 each: 15, 21, 106, 111
 VG-EX @ \$20.00 each: 19, 25
 VG-EX @ \$38.00 each: 132, 133, 140, 160
 VG @ \$8.00 each: 4, 10, 11, 16, 38, 40, 44, 49, 54, 62, 66, 68, 71, 72, 73, 77, 83, 84, 85, 109, 110, 115
 VG @ \$10.00 each: 5, 41, 67, 86
 VG @ \$12.00 each: 15, 111
 VG @ \$16.00 each: 60
 VG @ \$30.00 each: 116, 131, 133, 140, 142
 GD-VG @ \$5.00 each: 12, 40, 87, 110, 115
 GD-VG @ \$19.00 each: 129
 GD @ \$4.00 each: 5, 28, 40, 49, 97, 104

1940 PLAY BALL

177 Frank Home Run Baker A's EX 69.00
 234 Frank Chance Cubs VG-EX 85.00
 180 Mickey Cochrane Tigers VG-EX 75.00
 172 Chief Bender Giants VG-EX 40.00
 7 Bill Dickey Yankees PSA 6 EX-MT 175.00, VG 69.00
 174 Johnny Evers Cubs VG-EX 45.00
 21 Rick Ferrell Senators VG-EX 40.00; VG-EX (scratch) 32.00
 133 Jimmie Foxx Red Sox VG 99.00
 167 Frank Frisch Pirates EX 59.00
 41 Charles Gehringer Tigers VG-EX 75.00
 6 Lefty Gomez Yankees EX 89.00
 223 Hugh Jennings Tigers VG-EX/EX 80.00
 173 Nap Lajoie Indians PSA 6 EX-MT 175.00; EX-MT 175.00; EX (light stain) 88.00
 132 Connie Mack A's EX+ 105.00
 175 Christy Mathewson Giants VG-EX 135.00
 235 John McGraw Giants VG 69.00
 10 Red Ruffing Yankees VG-EX 45.00
 116 Al Schacht Baseball Clown EX 45.00
 179 George Sisler Browns VG-EX 65.00
 170 Tris Speaker Indians PSA 6 EX-MT 175.00; VG-EX 88.00
 141 Casey Stengel Boston N.L. NR-MT o/c 165.00
 224 Pie Traynor Pirates EX+ 140.00; EX 105.00
 197 Arky Vaughan Pirates VG-EX 40.00
 104 Paul Waner Pirates VG-EX 45.00
 27 Ted Williams Red Sox SGC 50 VG-EX 525.00

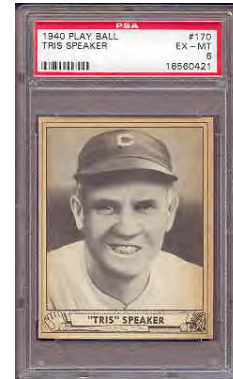

EX-MT @ \$20.00 each: 16, 32, 36, 163
 EX-MT @ \$70.00 each: 201, 202
 EX+/EX-MT @ \$52.00 each: 191
 EX @ \$12.00 each: 12, 13, 15, 16, 17, 22, 25, 31, 32, 34, 35, 39, 53, 58, 59, 63, 67, 71, 77, 78, 85, 89, 91, 92, 93, 100, 106, 109, 122, 123, 127, 131, 135, 137, 139, 145, 146, 147, 152, 160, 164, 165, 166
 EX @ \$15.00 each: 8, 29, 50, 68
 EX @ \$42.00 each: 182, 185, 190, 192, 194, 195, 202, 216, 217, 221, 222, 239
 EX @ \$48.00 each: 228, 233
 EX @ \$52.00 each: 181

VG-EX @ \$10.00 each: 5, 11, 13, 18, 19, 20, 22, 31, 33, 35, 37, 42, 45, 47, 49, 53, 57, 59, 60, 62, 63, 66, 70, 73, 76, 78, 83, 84, 86, 90, 93, 95, 97, 99, 101, 103, 110, 111, 112, 122, 123, 126, 127, 128, 131, 136, 137, 138, 139, 143, 148, 151, 152, 154, 155, 161, 162, 163, 164, 165, 169
 VG-EX @ \$13.00 each: 2, 3, 8, 23, 44, 50, 69, 72, 74, 82, 157
 VG-EX @ \$35.00 each: 182, 183, 184, 185, 186, 188, 190, 191, 192, 194, 195, 197, 199, 202, 210, 213, 216, 218, 219
 VG-EX @ \$45.00 each: 187
 VG @ \$8.00 each: 20, 25, 35, 51, 52, 56, 58, 70, 73, 86, 93, 94, 96, 97, 99, 106, 111, 131, 146, 159, 165
 VG @ \$10.00 each: 44, 48, 61, 68, 115
 VG @ \$28.00 each: 183, 186, 188, 194, 200, 217, 220, 222
 VG @ \$50.00 each: 231
 GD-VG @ \$6.00 each: 32, 74, 128, 143
 GD-VG @ \$18.00 each: 213, 217
 GD @ \$5.00 each: 152
 GD @ \$6.00 each: 64
 GD @ \$15.00 each: 192, 229, 239
 FR-GD @ \$4.00 each: 79

2012 TOPPS NATIONAL RETRO SET

WITH 2 MANTLES/BABE RUTH/JACKIE ROBINSON/WILLIE MAYS

Exciting news! This year they are honoring the 60th anniversary of the “Granddaddy of All Sets” – the legendary **1952 Topps Set!**

The cards are sequentially numbered as a continuation of the original set (#408-412). The five card set includes two cards of **Mickey Mantle**, with great shots of him as a young slugger including a card from his Joplin minor league team! Card #410 features **Willie Mays** in his Minneapolis Miller uniform; card #411 is the immortal trailblazer, **Jackie Robinson** in his Montreal jersey & cap! The set concludes with #412, the greatest player of all time **Babe Ruth** wearing a Baltimore jersey from about 1914! Overall, an incredible set!

We expect unusually high demand for this set – only 3000 sets are to be made and limited only to VIP ticket holders at the convention.



Complete 5 Card Set

\$39.95 (+4.95 p/h);

2 Set Special

\$69.95 (+4.95 p/h)

Single Card Pricing

Mickey Mantle	Yankees	#408	19.95
Mickey Mantle	Joplin	#409	15.95
Babe Ruth	Baltimore	#412	12.95
Jackie Robinson	Montreal	#411	7.95
Willie Mays	Minneapolis	#410	6.95
Unopened Pack	(4 Cards)		25.95

Single Lots

Babe Ruth

5 cards - \$51.95 10 cards - \$96.95

Jackie Robinson

5 cards - 31.95 10 cards - 59.95

Willie Mays

5 cards - 27.95 10 cards - 51.95

IN STOCK & READY TO SHIP

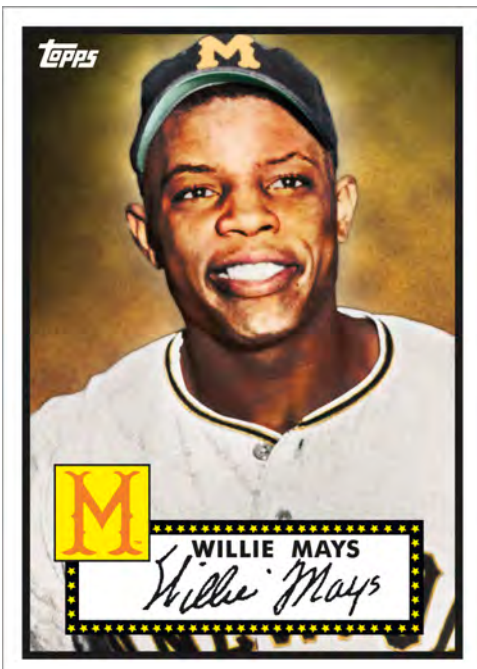

RETRO COMBINATION SPECIALS



2012 and 2010 – 10 cards including 4 Mantles, Ruth, Ryan, etc
Reg. \$69.95 SPECIAL

\$58.95 (Save \$11.00)

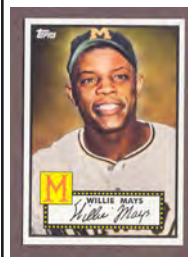

2012 and 2011 – 10 cards including 4 Mantles, Ruth, John F. Kennedy, etc
Reg. \$79.95 SPECIAL \$66.95
(Save \$13.00)



2012 and 2009 – 10 cards including 4 Mantles, 2 Robinsons, Ruth, etc
Reg. \$69.95 SPECIAL
\$58.95 (Save \$11.00)

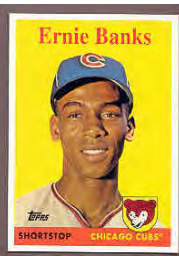

2012 and 2008 Retro – 10 cards including 4 Mantles, Williams, Ruth, etc
Reg. \$59.95 SPECIAL
\$47.95 (Save \$12.00)

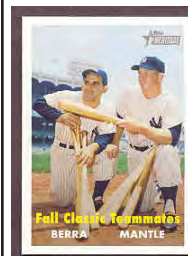

2012 and 2007 Retro – 10 cards including 4 Mantles, Clemente, Ruth, etc
Reg. \$59.95 SPECIAL
\$47.95 (Save \$12.00)



2012 and both 2008 Sets – 16 cards including 5 Mantles, 2 Ruths, 2 Robinsons, etc

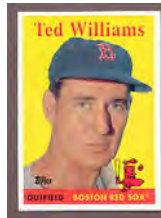

Reg. \$66.95 SPECIAL \$49.95 (Save \$17.00)

2012 and both 2007 Sets – 15 cards including 4 Mantles, Ruth, DiMaggio, Williams, etc

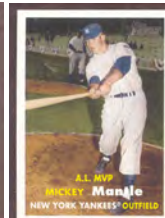

Reg. \$74.95 SPECIAL \$57.95 (Save \$17.00)

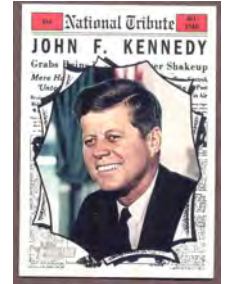
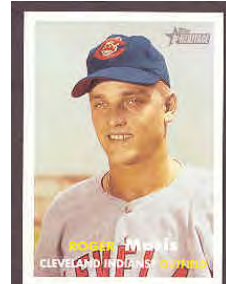
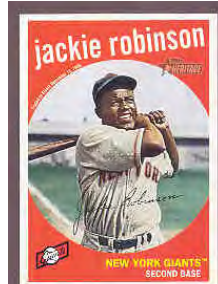

2012, 2011, 2010, 2009, 2008 and 2007 Retros – 30 cards including 12 Mantles, Ruth, Williams, 3 Robinsons, etc
Reg. \$179.95 SPECIAL \$134.95 (Save \$45.00)

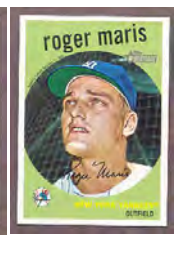
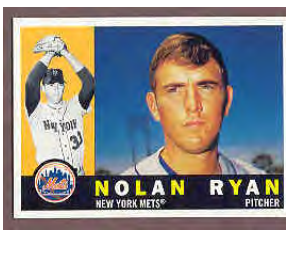

2012, 2011, 2010, 2009, both 2008's and both 2007's – 41 cards including 13 Mantles, 2 Ruths, 2 Gehrigs, 3 Robinsons, etc
Reg. \$201.95 SPECIAL \$145.95 (Save \$56.00)

AUTOGRAPHED BASEBALLS

We just acquired this grouping of baseballs from a collector from the Midwest. These do not come with any letters of authenticity and are discount priced due to that fact. They look authentic to us but we cannot take the time nor the expense of sending them to an authenticator.

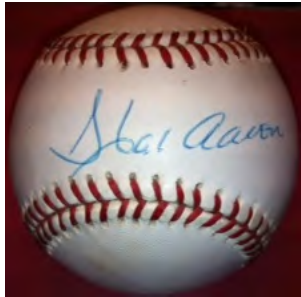

HANK AARON \$69.95

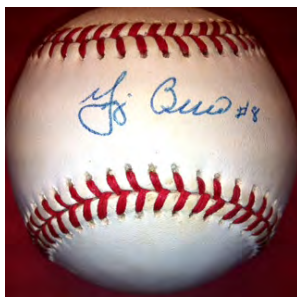

YOGI BERRA \$64.95

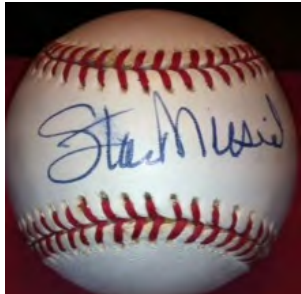

STAN MUSIAL (slight smudge) \$49.95



PETE ROSE \$39.95

Steve Avery	\$19.95	Eddie Mathews	\$59.95
Hank Bauer	\$29.95	Phil Niekro	\$29.95
Johnny Bench	\$49.95	Jim Palmer	\$34.95
Vern Benson	\$29.95	Bobby Richardson	\$34.95
Steve Carlton	\$39.95	(dirty ball)	
Whitey Ford	\$49.95	Ryne Sandberg	\$39.95
Bob Gibson	\$39.95	Gary Sheffield	\$34.95
Jim Catfish Hunter	\$69.95	Warren Spahn	\$39.95
Juan Marichal	\$39.95		

SPECIAL SALE INSTRUCTIONS/OPTIONS

- 1) Call Toll Free 888-548-9686 to place your order 8am-6pm weekdays, Pacific time.
- 2) Fax orders and payment information 858-259-1675. California residents, please add 7.75% sales tax.
- 3) Mail order (check, money order or credit card information) – call first to reserve cards if possible. See address below.
- 4) Email us your order to orders@kityoung.com. List cards you want, method of payment (credit card, check, etc.), your name, address, etc. We also accept Google Checkout and Paypal – go directly to www.paypal.com; our payment address is pay@kityoung.com.
- 5) "Callbacks" – you can also send ordering information (cards you'd like, etc.) or questions to orders@kityoung.com. We will then call you back to confirm cards, billing amount, get your payment information, etc.
- 6) Please note: many of these cards and sets are not shown at www.kityoung.com, so please follow these special instructions when ordering. Also – other discounts and coupons do not apply to this sale.

POSTAGE & HANDLING

Under \$30.00 (1-10 cards)	\$3.95
1-50 cards (under \$200.00)	5.95
1-50 cards (\$200-\$500.00)	7.95
50 or more cards	7.95
Sets	9.95

(plus insurance costs on higher dollar sets)

Please note: On special type delivery (One Day UPS, 2nd Day UPS, etc.) and higher value orders (\$500.00 or more) we will charge additional shipping fees and insurance as needed.

1960 LEAF BASEBALL

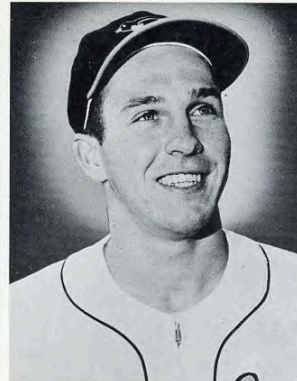

BROOKS ROBINSON
INFILDER—BALTIMORE ORIOLES

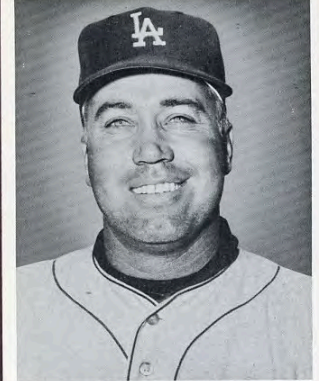

DUKE SNIDER
OUTFIELDER—LOS ANGELES DODGERS

- 1 Luis Aparicio White Sox EX \$36.00
- 12 Ken Boyer Cardinals NR-MT 25.00
- 25 Jim Grant Indians (error) EX-MT 22.00
- 25 Jim Grant Indians (correct) EX-MT 30.00
- 27 Brooks Robinson Orioles EX+/- EX-MT 24.00
- 37 Duke Snider Dodgers EX 24.00
- 52 Dallas Green Philllies EX-MT 22.00
- 94 Two Hal Smiths EX 39.00
- 128 Orlando Cepeda Giants NR-MT 55.00
- 141 Curt Flood Cardinals EX-MT 36.00
- 144 Jim Bunning Tigers EX-MT 50.00

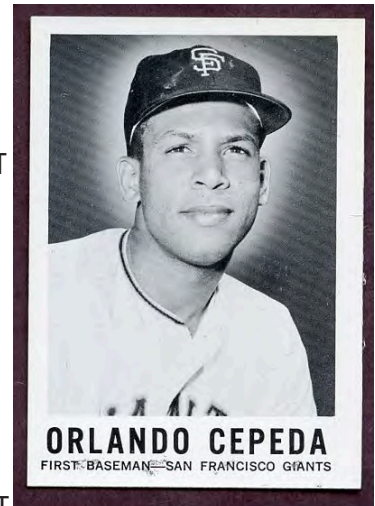

ORLANDO CEPEDA
FIRST-BASEMAN—SAN FRANCISCO GIANTS

- NR-MT @ \$10.95 each: 10, 21, 48, 61, 66
- NR-MT @ \$12.00 each: 40
- NR-MT @ \$16.95 each: 78, 99, 112, 116, 117, 122, 139
- NR-MT @ \$20.00 each: 115
- EX-MT @ \$9.95 each: 2, 3, 4, 5, 9, 11, 15, 17, 20, 22, 24, 26, 29, 34, 35, 36, 41, 42, 45, 49, 50, 51, 55, 56, 57, 58, 63, 67
- EX-MT @ \$10.95 each: 16, 18, 53
- EX-MT @ \$12.95 each: 79, 80, 81, 82, 84, 87, 88, 90, 96, 104, 107, 110, 113, 119, 124, 126, 127, 130, 131, 133, 135, 137, 140
- EX-MT @ \$13.95 each: 136, 138
- EX @ \$6.95 each: 7, 13, 14, 23, 28, 31, 32, 33, 38, 43, 44, 47, 54, 59, 64, 65, 68, 70, 72
- EX @ \$8.95 each: 73, 74, 75, 76, 83, 85, 86, 92, 95, 97, 98, 134, 143
- EX @ \$12.00 each: 19, 46, 60, 69
- EX @ \$13.95 each: 89
- EX @ \$15.00 each: 114
- VG-EX @ \$5.50 each: 30, 39
- VG-EX @ \$5.95 each: 8
- VG-EX @ \$6.95 each: 91, 106, 108, 132
- VG-EX @ \$7.95 each: 71
- GD-VG @ \$3.00 each: 6 (trimmed)
- GD @ \$2.95 each: 123 (ink back)