

KIT YOUNG'S SALE #174

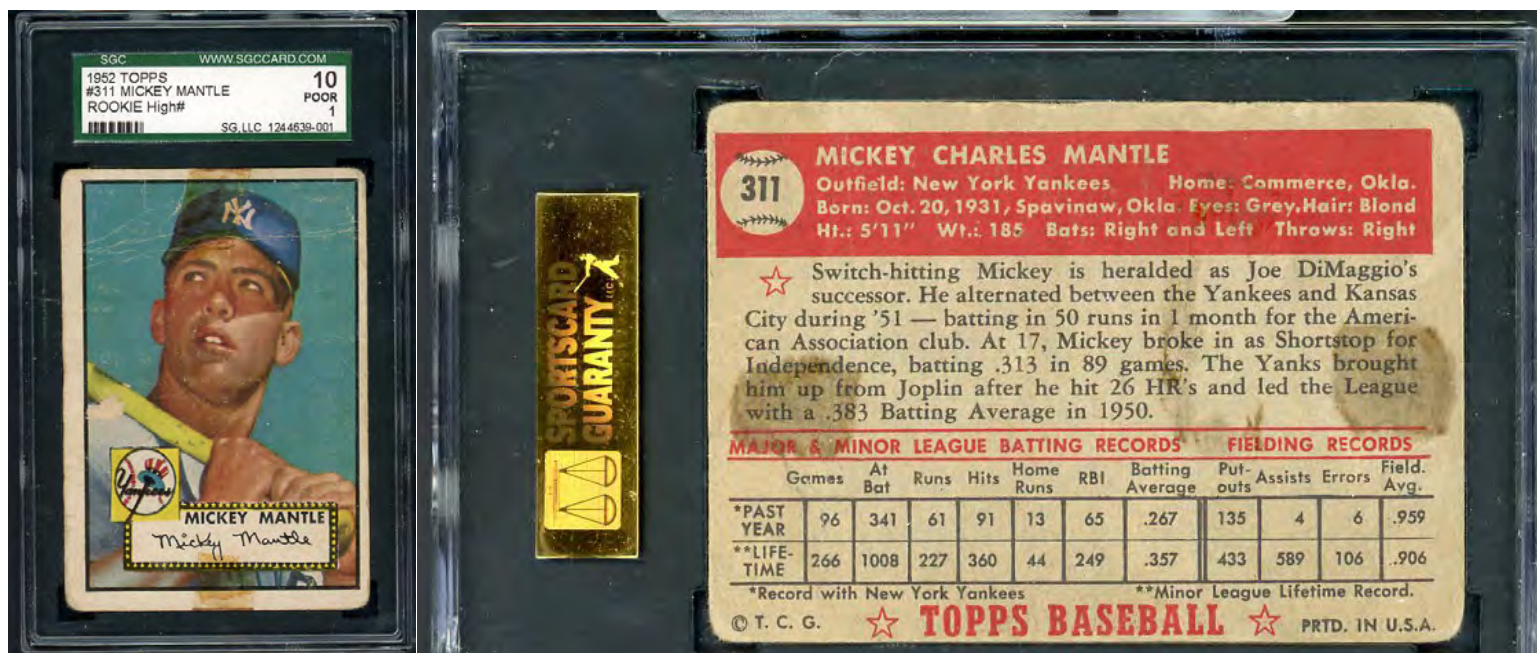

1952 TOPPS #311 MICKEY MANTLE ROOKIE SGC 10 PR

Grading a solid SGC 10 PR (equals a PSA 1), this gem features outstanding image focus and great color. Creasing visible across Mickey's hat and top of forehead. Well centered top to bottom (approx. 65/35) and 70/30 side to side. Front has some tape residue on Mickey's hat and bottom border area not affecting Mickey's iconic image. Small paper loss at bat on shoulder position...hardly noticeable. Corners show mid-grade to VG rounding. Back is completely readable with 2 spots of glue/tape residue. In today's market this guy just keeps going up, up, up! **\$26,995.00** We just read another graded "1" sold for \$31,000!

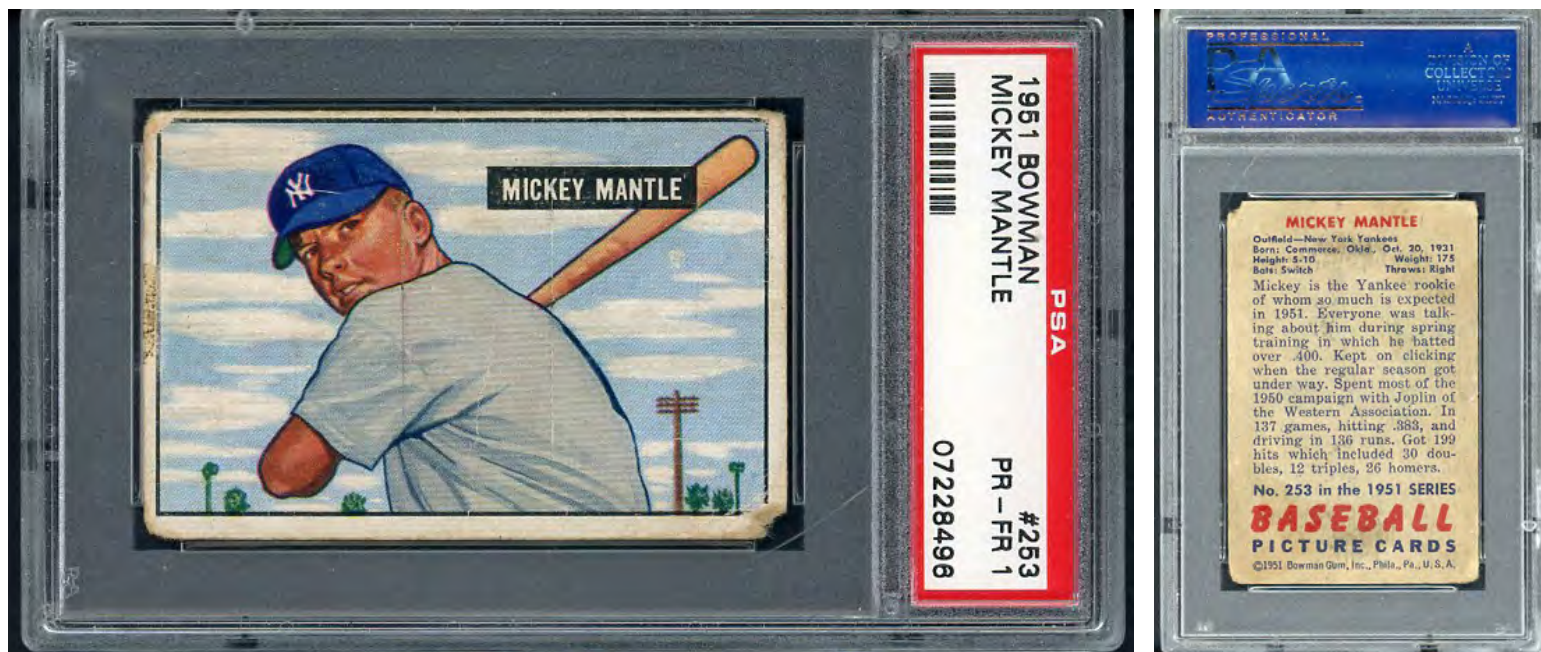

1951 BOWMAN #253 MICKEY MANTLE ROOKIE PSA 1 POOR-FAIR

Grading a solid PSA 1 PR-FR due mainly to the bottom right corner being tattered away. Card features great image clarity and color. 60/40 side to side and 75/25 top to bottom. Corners show typical rounding for the grade. Print roller mark is visible at Mick's shoulder. Back is clean and readable. Great rookie card of The Mick! **\$9995.00**

NEW COMPLETE SETS



1954-55 TOPPS HOCKEY COMPLETE SET
This scarce set consists of 60 cards and includes many all time greats of the ice. Overall GD-VG/VG (some better, a few less) and includes Gordie Howe GD-VG, Terry Sawchuk GD-VG, Ted Lindsay VG, Marty Pavelich VG-EX, Alex Delvecchio GD-VG, Marcel Pronovost VG-EX, Red Kelly VG, Gump Worsley VG, etc. Tough set to find complete - seldom offered. **\$1995.00**



1954 JOHNSTON COOKIES MILWAUKEE BRAVES SET
Seldom offered in complete set form, this 35 card set features all of the stars from the team and many others including the rookie card of Hank Aaron. Overall share is VG-EX/EX (many better) and includes Hank Aaron GD-VG/VG, Eddie Mathews EX, Warren Spahn GD, Bobby Thomson VG-EX, Joe Adcock VG-EX, Andy Paiko EX, Lou Burdette EX, etc. **\$1995.00**

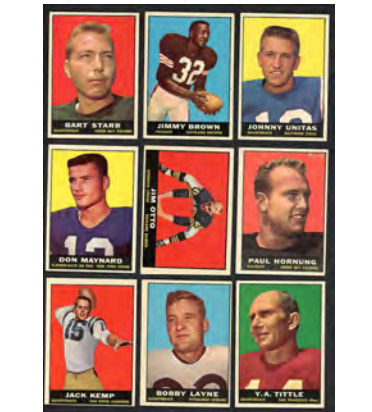

1961 TOPPS FOOTBALL SET
Complete 198 card set - overall EX+ (many better, a few less). Includes Unitas EX-MT, Moore EX-MT, Starr EX+, Hornung EX, Tittle EX-MT, Jim Brown EX, Jurgensen EX-MT, Layne EX, Blanda EX+, Maynard rookie EX+/EX-MT, Kemp EX, Otto EX, etc. Please note that 2 of the 3 checklists are marked. **\$1295.00**

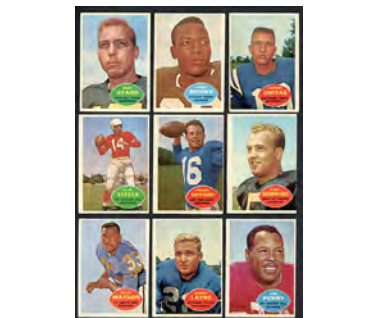

1960 TOPPS FOOTBALL SET
Complete 132 card set - overall VG-EX. Includes Unitas VG-EX, Moore VG, Jim Brown VG-EX, Starr EX/EX+, Hornung VG/VG-EX, Gifford VG-EX, Layne EX-MT, Tittle EX-MT, etc. **\$499.00**



1963 FLEER FOOTBALL SET
Complete 89 card set - overall EX-MT+ (a few less, many better). Includes Cappelletti NR-MT, Long (SP) EX-MT, Buoniconti EX-MT, Maynard EX-MT, Kemp NR-MT, Shaw NR-MT, Blanda EX+, Cannon NR-MT, Otto EX-MT, Dougherty (SP) VG, Alworth rookie NR-MT, Mix EX-MT, Taylor EX-MT, Checklist marked/erased. **\$1995.00**



1962 FLEER FOOTBALL SET
Complete 88 card set - overall VG-EX. Includes Shaw rookie VG, Haynes VG, Blanda EX, Cannon VG-EX, Maynard VG-EX, Flores VG-EX, Otto EX, Kemp EX, Wright VG-EX, Ladd VG-EX, etc. **\$995.00**

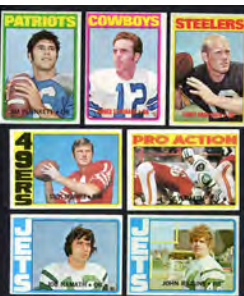

1972 TOPPS FOOTBALL SET
Complete 351 card set - overall EX-MT (many better, a few less). Includes Riggins rookie EX-MT, Manning rookie NR-MT, Plunkett rookie NR-MT, Namath VG-EX, Sayers NR-MT, Bradshaw EX, Simpson EX, Unitas EX+, Staubach rookie EX-MT or EX, Spurrier rookie NR-MT, Spurrier IA NR-MT, Namath IA EX-MT. Outstanding high number run. **\$3695.00**

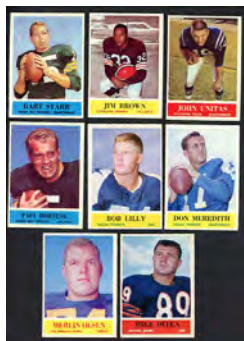

1964 PHILADELPHIA FOOTBALL SET
Complete 198 card set - overall EX-MT/NR-MT. Includes Unitas EX-MT, Ditka EX, Jim Brown EX-MT, Halas EX-MT/NR-MT, Lilly EX-MT, Meredith EX-MT, Landry EX-MT, Hornung EX-MT, Starr EX-MT, Lombardi NR-MT, Olsen rookie NR-MT, Tarkenton EX-MT, Gifford EX-MT, Tittle NR-MT, Mitchell EX-MT, etc. Please note both checklists are marked. **\$1695.00**

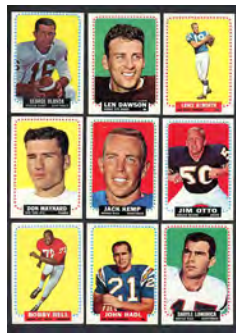

1964 TOPPS FOOTBALL SET
Complete 176 card set - overall EX+/EX-MT (many better, a few less). Includes Buoniconti EX-MT, Kemp EX+/EX-MT, Lamonica EX+, Shaw EX-MT, Taylor EX-MT, Blanda EX+, Bell rookie VG-EX, Buchanan rookie NR-MT, Dawson EX+/EX-MT, Maynard EX+, Snell EX-MT, Otto EX+, Alworth EX+/EX-MT, etc. Please note both checklists are marked. **\$1695.00**



1963 TOPPS FOOTBALL SET
Complete 132 card set - overall EX/EX+ (many better, some less). Includes Unitas EX, Moore VG-EX, Jim Brown EX-MT, Deacon Jones rookie EX, Tittle EX, Ditka VG-EX, Meredith EX-MT, Lilly rookie EX-MT, Starr EX, Nitschke rookie EX+, Tarkenton EX, Mitchell EX, etc. **\$1495.00**



1960 FLEER FOOTBALL SET
Complete 132 card set - overall VG-EX/EX. Includes Sammy Baugh EX, George Blanda EX, Billy Cannon VG-EX, Abner Haynes VG, Paul Lowe VG, Hank Stram EX, Ron Mix rookie EX+, Jack Kemp rookie EX, Paul Maguire rookie EX, etc. **\$550.00**



1956 TOPPS FOOTBALL SET
Complete 120 card set - overall EX (many better, some less). Includes Carson #1 EX, Van Brocklin EX-MT, Blanda EX-MT, Groza EX+, Tunnell EX+, Bednarik EX+, Donovan EX+, Fears EX, McElhenny EX+, Gifford VG, Moore VG, Matson VG-EX, Nomellini VG-EX, Hirsch EX, Conerly EX+, Tittle VG-EX, Hart EX, Grier EX+, Perry EX, Layne EX, etc. **\$750.00**



1955 BOWMAN FOOTBALL SET
Complete 160 card set - overall VG/VG-EX (many better, a few less). Includes Gifford VG-EX, Ameche VG-EX, McCormack EX, Conerly VG-EX, Ford EX, Hart EX, Matson VG-EX, Van Brocklin EX, Lebaron EX, Fears EX, Perry EX-MT, Blanda VG-EX, Layne EX, Nomellini EX, Robustelli EX, Tunnell GD, Rote EX-MT, Landry VG/VG-EX, etc. **\$550.00**



1980-81 TOPPS BASKETBALL SET
A very unique set that, when issued, featured 3 perforated mini player cards on each single card. These cards have been separated into individual cards. Includes 264 cards in NR-MT condition. Includes many Hall of Famers (Erving, Maravich, Jabbar, Walton, etc.) and the rookie cards of Larry Bird and Magic Johnson. **\$395.00**



1978-79 TOPPS BASKETBALL SET
Complete 132 card set - overall EX-MT (some better/less). Includes Walton EX, W. Davis rookie VG-EX, B. King rookie NR-MT, Gervin VG-EX/EX, Malone EX-MT/NR-MT, D. Thompson NR-MT, Maravich NR-MT, Jabbar EX-MT/NR-MT, Erving EX-MT/NR-MT, etc. **\$325.00**

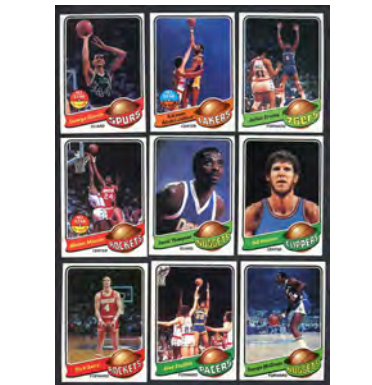

1979-80 TOPPS BASKETBALL SET
Complete 132 card set - overall EX-MT. Very popular with collectors and features a great group of stars. Includes Jabbar EX-MT/NR-MT, Erving NR-MT, Gervin EX, English rookie NR-MT, Thompson NR-MT, Maravich EX+, Malone NR-MT, etc. **\$249.00**

NEW COMPLETE SETS



1973 O PEE CHEE (OPC) BASEBALL COMPLETE SET

Scarce Canadian issue of 660 cards featuring all the greats of the game, loaded with Hall of Famers and featuring the key rookie card of Phillies immortal Hall of Famer Mike Schmidt. Cards appear similar to their American Topps counterparts with the addition of French text in various spots. Overall EX-MT/NR-MT (with typical OPC rough cuts). **\$4995.00**



1953 BOWMAN COLOR BASEBALL COMPLETE SET

Considered by many to be one of the best sets ever made. Includes Musial GD-VG, Reese GD-VG, Rizzuto GD-VG, Mantle #44 GD (tape), Mantle #59 PR (2 punch holes), Campanella GD-VG, Berra VG, Snider PR, Feller FR-GD, Spahn VG, Mathews VG, Hodges GD-VG, Ford FR-GD and many more. Overall set is GD-VG/VG with majority of set still exhibiting great color and images. **\$3995.00**

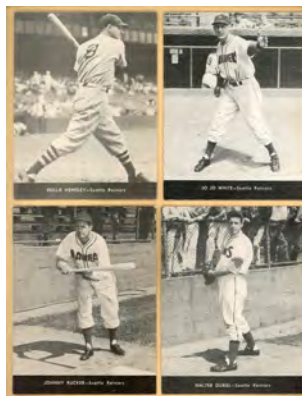

1947 CENTENNIAL FLOUR SET OF 30

Rare black & white Pacific Coast League set featuring the Seattle Rainiers team. 30 cards grading EX-MT overall, very seldomly offered in complete set form. **\$2495.00**



1957 TOPPS FOOTBALL SET (MINUS THE BIG 3)

Features 151/154 cards from the popular 1950's Topps offering...missing #119 Starr, #138 Unitas and #151 Hornung. Still loaded with the stars and Hall of Famers of the mid-to-late 1950's. Includes Hirsch NR-MT, Tunnell NR-MT, Layne NR-MT, Blanda EX-MT, Tittle NR-MT, Groza EX-MT, Bednarik EX-MT, Raymond Berry rookie EX-MT, Len Ford rookie EX-MT/NR-MT, Perry NR-MT and many more. Overall EX_MT/NR-MT (many NR-MT, some less). **\$2495.00**



1975 O PEE CHEE (OPC) BASEBALL COMPLETE SET

Beautiful, colorful and rare... what more could you ask for? Features 660 cards and includes key Hall of Fame rookie cards of George Brett, Robin Young, Gary Carter, Jim Rice and loaded with other Hall of Famers and superstars of the day. Overall solid EX-MT. **\$2995.00**

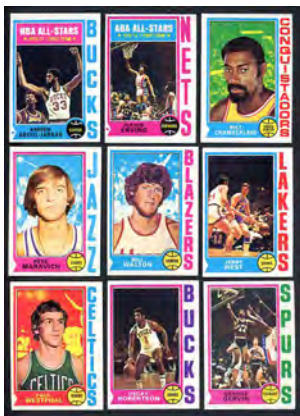

1974-75 TOPPS BASKETBALL COMPLETE SET

Mid-1970's basketball set loaded with Hall of Famers like Jabbar, Chamberlain, Erving and many more. Highlighted by the rookie cards of Hall of Famers Bill Walton and George "The Iceman" Gervin. Overall NR-MT (a few EX-MT). **\$1495.00**

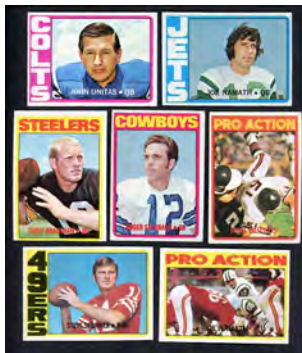

1972 TOPPS FOOTBALL NEAR SET (-10 cards)

Great opportunity to acquire this popular set only missing 10 cards (#s 264, 266, 267, 271, 282, 294, 309, 330, 334, 340). Includes Staubach rookie EX+, Riggins rookie NR-MT, Manning rookie NR-MT, Namath EX-MT/NR-MT, Sayers NR-MT, Blanda NR-MT, Spurrier rookie NR-MT, Namath #343 NR-MT and 77 of the rare high numbers. Overall EX-MT+ with many NR-MT. **\$3495.00**



1950 BOWMAN BASEBALL STARTER SET

Exceptional lot of 202 cards from the 1950 Bowman issue. Mostly all commons and low numbers from the set, just fill in the stars and you've got an outstanding vintage set of baseball's finest. Overall condition is VG-EX (with some better and a few less). There are 47 different cards from the tough #1-72 low number run and 155 different cards from the #73-252 range. Retail \$2495.00. Your price **\$1995.00**

RARE CARDS

Both of these cards are several times the size of cards of the era and display beautifully!



1948 Leaf Premium Lou Gehrig
PSA 1 PR. **\$995.00**



1948 American Association of Professional Baseball Clubs Babe Ruth
PSA 1 PR. **\$2695.00**

1955 TOPPS DOUBLE HEADERS

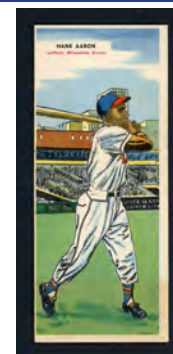

Hank Aaron #105/106 EX-MT \$495.00
 Billy Herman #53/54 EX 49.00
 Warren Spahn #127/128 EX-MT 175.00
 Bob Turley #63/64 EX-MT 59.00

EX-MT @ \$40.00 each: 19/20, 59/60, 71/72, 79/80, 83/84, 101/102, 115/116

PSA 6 EX-MT oc @ \$43.00 each: 89/90

EX+/EX-MT @ \$35.00 each: 83/84

EX @ \$30.00 each: 23/24, 59/60, 85/86

VG-EX @ \$20.00 each: 43/44, 75/76, 123/124

PSA 4 VG-EX @ \$35.00 each: 95/96

GRADED SPECIALS



1954 Topps #128 Hank Aaron rookie SGC 50 VG-EX. Reg. \$4895.00
Special \$4195.00
Also available:
 GAI 4.5 VG-EX+. Reg. \$3495.00
Special \$2895.00



1953 Topps #1 Jackie Robinson PSA 4 VG-EX
 Reg. \$2395.00
Special \$2095.00



1957 Topps #1 Ted Williams GAI 8.5 NM/MT+
 Reg. \$2500.00
Special \$1995.00



1955 Topps #164 Roberto Clemente rookie PSA 5 EX. Reg. \$5995.00
Special \$5295.00

Also available:
 SGC 2 GD. Reg. \$1995.00
Special \$1695.00



1971 Topps #513 Nolan Ryan PSA 8 NM/MT.
 Reg. \$1995.00
Special \$1650.00



1967 Topps #250 Hank Aaron PSA 7 NM.
 Reg. \$725.00
Special \$550.00



1961 Topps #417 Juan Marichal rookie BVG 7 NM. Reg. \$370.00
Special \$330.00



1957 Topps #35 Frank Robinson rookie PSA 6 EX-MT. Reg. \$995.00
Special \$695.00



1960 Topps #316 Willie McCovey rookie PSA 7 NM. Reg. \$1395.00
Special \$950.00



1960 Topps #566 Hank Aaron A.S. PSA 8 NM/MT.
 Reg. \$895.00
Special \$725.00

1957 TOPPS BASEBALL MID-SERIES



We have a nice group of 1957 Topps "rare series" cards (#265-352) available. These cards are the scarcest in the set.

- 266 Ken Kuhn Indians.....EX \$7.00; VG-EX 6.00
- 267 Danny Kravitz Pirates.....EX-MT 17.00; VG-EX 10.00
- 268 Jackie Collum Cubs.....EX 10.00
- 269 Bob Cerv A's.....EX-MT 40.00; VG 20.00
- 271 Danny O'Connell Braves.....EX 7.00; VG-EX 6.00
- 272 Bobby Shantz Yankees.....GD 5.00
- 273 Jim Davis Cardinals.....EX-MT 17.00; EX 11.00
- 274 Don Hoak Reds.....NR-MT 18.00; VG 6.00
- 276 Jim Pyburn Orioles.....EX-MT 17.00; EX 10.00
- 278 Fred Hatfield White Sox EX-MT 14.00; VG-EX 7.00; VG 6.00
- 279 Bob Thurman Reds.....EX-MT 17.00; EX 7.00; FR-GD 4.00
- 280 Alex Kellner A's.....EX-MT 17.00; VG-EX 9.00
- 281 Gail Harris Giants.....EX-MT 17.00
- 282 Jack Dittmer Tigers.....VG-EX 6.00
- 283 Wes Covington Braves.....EX 15.00; VG-EX 12.00
- 285 Ned Garver A's.....EX 11.00; VG-EX 8.00
- 287 Sam Jones Cardinals.....NR-MT 23.00; EX-MT 17.00
- 288 Ted Lepcio Red Sox.....NR-MT 23.00; EX-MT 17.00

- 289 Jim Bolger Cubs.....EX 7.00; VG-EX 6.00
- 290 Andy Carey Yankees.....EX-MT 55.00; VG-EX 27.00
- 291 Windy McCall Giants.....EX-MT 17.00; VG-EX 8.00
- 292 Billy Klaus Red Sox.....EX-MT 17.00; VG-EX 8.00
- 293 Ted Abernathy Senators.....NR-MT 24.00; EX-MT 17.00
- 294 Rocky Bridges Reds.....EX-MT 11.00; VG-EX 6.00
- 295 Joe Collins Yankees.....EX-MT 56.00; EX 25.00
- 296 Johnny Klippstein Reds.....EX-MT 17.00; EX 10.00; VG-EX 9.00
- 297 Jack Crimian Tigers.....EX-MT 17.00; EX 11.00; VG 6.00
- 298 Irv Noren A's.....EX-MT 11.00; EX 7.00; VG-EX 6.00
- 299 Chuck Harmon Cardinals.....NR-MT 23.00; VG-EX 9.00; VG 6.00
- 300 Mike Garcia Indians.....VG-EX 15.00
- 301 Sam Esposito White Sox.....EX-MT 17.00
- 304 Joe Cunningham Cardinals.....NR-MT 35.00; VG-EX 15.00
- 305 Chico Fernandez Phillies..NR-MT 23.00; EX 11.00; VG 6.00
- 306 Darrell Johnson Yankees.....NR-MT 28.00
- 307 Jack Phillips Tigers.....EX 7.00; VG-EX 6.00
- 308 Dick Hall Pirates.....EX-MT 17.00; EX 10.00; VG-EX 8.00
- 309 Jim Busby Indians.....EX 7.00; VG-EX 6.00
- 310 Max Surkont Giants.....EX-MT 11.00; EX 7.00
- 311 Al Pilarcik Orioles.....EX 9.00
- 313 Mel Parnell Red Sox.....EX-MT 15.00; VG-EX 7.00
- 314 Ed Bouchee Phillies.....EX 7.00
- 315 Lou Berberet Senators.....EX 7.00; VG-EX 6.00
- 316 Billy O'Dell Orioles.....EX-MT 17.00; EX 11.00
- 318 Mickey McDermott A's.....EX-MT 17.00; VG-EX 8.00
- 319 Gino Cimoli Dodgers.....EX-MT 17.00; VG-EX 9.00; VG 5.00
- 320 Neil Chrisley Senators.....EX-MT 17.00

- 321 Red Murff Braves.....EX-MT 17.00; EX 11.00
- 323 Wes Westrum Giants.....EX-MT 30.00; EX 17.00; VG 10.00
- 325 Frank Bolling Tigers.....EX-MT 17.00; VG 6.00
- 326 Pedro Ramos Senators.....EX 11.00
- 327 Jim Pendleton Pirates.....VG 10.00
- 330 Jim Wilson White Sox.....EX-MT 17.00; VG 5.00
- 331 Ray Katt Giants.....EX-MT 17.00; VG-EX 8.00
- 332 Bob Bowman Phillies..NR-MT 23.00; EX 11.00; VG-EX 8.00
- 333 Ernie Johnson Braves.....EX-MT 17.00
- 334 Jerry Schoonmaker Senators.....EX 11.00
- 335 Granny Hamner Phillies.....EX-MT 17.00; EX 11.00; VG-EX 8.00
- 336 Haywood Sullivan Red Sox.....NR-MT 50.00; EX 25.00
- 337 Rene Valdes Dodgers.....EX 15.00
- 339 Bob Speake Cubs.....EX-MT 17.00; VG-EX 8.00
- 340 Bill Wight Orioles.....EX-MT 17.00
- 341 Don Gross Reds..NR-MT 23.00; EX-MT 17.00; VG-EX 8.00
- 342 Gene Mauch Red Sox.....EX-MT 38.00; VG-EX 19.00
- 343 Taylor Phillips Braves.....EX 7.00
- 344 Paul LaPalme White Sox.....EX-MT 17.00; EX 11.00; VG-EX 8.00
- 345 Paul Smith Pirates.....EX-MT 17.00
- 346 Dick Littlefield Cubs.....EX-MT 17.00; EX 11.00
- 347 Hal Naragon Indians.....EX-MT 17.00; EX 11.00
- 348 Jim Hearm Phillies.....NR-MT 23.00; EX-MT 17.00
- 349 Nelson King Pirates.....NR-MT 23.00; EX 11.00
- 350 Eddie Miksis Cardinals.....EX 11.00
- 351 Dave Hillman Cubs.....EX 17.00; VG-EX 13.00
- 352 Ellis Kinder White Sox ..EX-MT 17.00; VG-EX 11.00; GD-VG 5.00

TOPPS PROJECT



TOPPS PROJECT 2020

- 68 Roberto Clemente - JK5.....\$10.00
- 77 Ichiro Suzuki - King Saladeen.....5.00
- 81 Mark McGwire - Blake Jamieson.....5.00
- 87 Nolan Ryan - Joshua Vides6.00
- 88 Ken Griffey Jr. - Keith Shore.....6.00
- 91 Mariano Rivera - JK5.....6.00
- 92 Cal Ripken Jr. - Don C.....6.00
- 93 Derek Jeter - Gregory Siff6.00
- 95 Don Mattingly - Mr. Cartoon.....5.00
- 99 Sandy Koufax - Tyson Beck.....6.00
- 100 Mike Trout - Blake Jamieson.....7.00
- 103 Roberto Clemente - Matt Taylor.....6.00
- 104 Rickey Henderson - JK58.00
- 107 Derek Jeter - Ermsy10.00
- 352 Mike Trout - Matt Taylor.....10.00

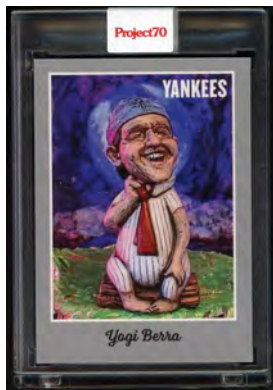

2021 TOPPS PROJECT 70

- 3 Babe Ruth - DJ Skee \$20.00
- 8 Vladimir Guerrero Jr. - JK5.....25.00
- 18 Roberto Clemente - Sean Wotherspoon.....20.00
- 34 Ronald Acuna Jr. - Alex Pardee.....80.00
- 40 Randy Johnson - Blue the Great.....10.00
- 43 Yogi Berra - Ron English.....10.00
- 67 Walker Buehler - The Shoe Surgeon...20.00
- 82 Ozzie Smith - Efdot.....20.00

1935 NATIONAL CHICLE FOOTBALL



(SN = Small Name; LN = Large Name)

- 1 Dutch Clark Eagles LNFR-GD \$125.00
- 2 Bo Molenda Giants SN.....GD-VG ink back 45.00
- 3 George Kenneally Eagles LN VG-EX 125.00

- 4 Ed Matesic Eagles SN.....GD-VG ink back 44.00
- 5 Glen Presnell Lions LN..... VG 83.00
- 6 Pug Rentner Boston LN..... VG-EX 125.00
- 7 Ken Strong Giants SNGD-VG 105.00
- 10 Cliff Battles Boston LN.....FR-GD 99.00
- 11 Turk Edwards Boston LN..... VG-EX 195.00
- 12 Tom Hupke Lions SN VG-EX 85.00
- 13 Homer Griffiths Cardinals SNEX 115.00
- 14 Phil Sorboe Cardinals LN.....GD-VG 65.00
- 15 Ben Ciccone Pittsburgh LN.. VG-EX 125.00
- 16 Ben Smith Pittsburgh LN.....GD-VG 63.00
- 17 Tom Jones Giants LN VG 85.00
- 18 Mike Mikulak Cardinals SN VG-EX 88.00
- 19 Ralph Kercheval Brooklyn LN.....GD-VG ink back 55.00
- 20 Warren Heller Pittsburgh SN VG 69.00
- 21 Cliff Montgomery Brooklyn SN..... VG-EX 88.00
- 22 Shipwreck Kelley Brooklyn SN..... VG 69.00
- 23 Beattie Feathers Bears LN... VG-EX 225.00
- 24 Clarke Hinkle Packers SN....GD-VG 149.00

1965 TOPPS FOOTBALL - WE BROKE ANOTHER SET!

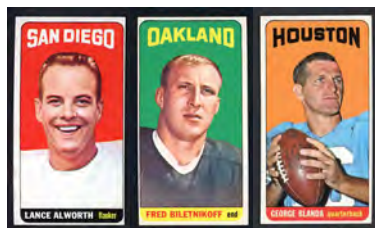

- 155 Lance Alworth Chargers EX-MT \$80.00
- 91 Bobby Bell Chiefs.....NR-MT 50.00; VG-EX 20.00
- 133 Fred Biletnikoff Raiders EX-MT 480.00; 150.00
- 69 George Blanda Oilers..NR-MT 150.00; GD-VG 35.00
- 46 Willie Brown Broncos.... NR-MT 200.00; EX 95.00
- 94 Buck Buchanan Chiefs...NR-MT 45.00; EX 20.00
- 3 Nick Buoniconti Patriots..... EX 20.00
- 99 Len Dawson Chiefs..GD-VG ink back 30.00
- 137 Ben Davidson Raiders..... EX-MT 45.00
- 139 Tom Flores Raiders EX 20.00
- 161 John Hadl Chargers..... VG 16.00
- 35 Jack Kemp Bills.....NR-MT 129.00; VG-EX 50.00; VG 45.00
- 36 Daryle Lamonica Bills....NR-MT 60.00; VG-EX 25.00
- 121 Don Maynard Jets..... EX 25.00
- 168 Ron Mix Chargers EX 15.00; VG-EX 12.00
- 145 Jim Otto Raiders GD-VG pin hole 20.00
- 127 Matt Snell Jets.....NR-MT 39.95; EX 20.00
- 152 Fred Williamson Raiders VG 15.00
- 87 Checklist 1VG marked 30.00; GD 20.00
- 176 Checklist 2 VG-EX Marked 35.00
- 1 Tommy Addison Patriots NR-MT \$34.95; EX 9.95; VG-EX 7.95
- 2 Houston Antwine Patriots.....VG-EX 9.95
- 4 Ron Burton Patriots.....VG-EX 9.95
- 5 Gino Cappelletti Patriots.....VG-EX 9.95
- 6 Jim Colclough Patriots..... VG 3.95
- 7 Bob Dee PatriotsNR-MT 19.95; VG 7.95
- 8 Larry Eisenhauer Patriots.....EX 5.95
- 9 J.D. Garrett Patriots..... NR-MT 9.95
- 10 Larry Garron Patriots ...EX-MT 7.95; VG-EX 4.95
- 11 Art Graham Patriots EX 11.95
- 12 Ron Hall PatriotsNR-MT 10.00; EX-MT 7.95
- 13 Charles Long Patriots EX 5.95; VG-EX 4.95
- 15 Bill Neighbors Patriots ...NR-MT 19.95; VG-EX 9.95

- 16 Ross O'Hanley Patriots ... VG-EX 4.95; 3.95
- 17 Babe Parilli Patriots.....VG 7.95
- 18 Tony Romeo PatriotsVG 7.95
- 19 Jack Rudolph Patriots.....VG-EX 9.95
- 20 Bob Schmidt Patriots.....EX 5.95
- 21 Don Webb Patriots. EX-MT 15.95; EX 11.95
- 22 Jim Whalen Patriots..... EX-MT 11.95
- 24 Glenn Bass Bills VG 7.95
- 25 Al Bemiller Bills.....NR-MT 19.95
- 26 Wray Carlton Bills..... VG-EX 9.95; VG 7.95
- 27 Tom Day Bills.....EX-MT 7.95
- 28 Elbert Dubenion Bills VG 7.95
- 30 Pete Gogolak Bills.....EX 11.95
- 32 Harry Jacobs BillsVG-EX 9.95
- 33 Billy Joe Bills.....VG-EX 9.95
- 39 George Saines Bills VG 7.95
- 41 Billy Shaw Bills.....EX-MT 19.95
- 42 Mike Stratton Bills NR-MT 19.95
- 43 John Tracey BillsNR-MT 19.95; VG-EX 9.95
- 44 Ernie Warlick BillsEX 5.95
- 45 Odell Barry Broncos VG 4.95
- 48 Eldon Danenhauer Broncos EX 11.95
- 49 Al Denson Broncos..... EX 12.00; VG 7.95
- 51 Cookie Gilchrist EX-MT 30.00
- 50 Hewritt Dixon Broncos.....EX 11.95
- 52 Goose Gonsoulin Broncos.....VG 7.95
- 53 Abner Haynes BroncosEX-MT 15.95
- 54 Jerry Hopkins Broncos.....EX-MT 7.95
- 55 Ray Jacobs Broncos..... NR-MT 19.95
- 56 Jack Lee Broncos.....VG-EX 9.95
- 57 John McCormick Broncos..... GD-VG 4.95
- 58 Bob McCullough Broncos NR-MT 19.95; VG-EX 9.95; VG 7.95
- 59 John McGeever Broncos NR-MT 9.95; VG-EX 4.95
- 60 Charlie Mitchell BroncosEX 9.95
- 61 Jim Perkins Broncos.....NR-MT 19.95; EX 11.95
- 62 Bob Scarpitto Broncos ...NR-MT 19.95; EX-MT 15.95
- 63 Mickey Slaughter Broncos ... NR-MT 19.95; EX-MT 15.95; EX 11.95
- 65 Lionel Taylor BroncosEX-MT 15.95; VG-EX 9.95
- 66 Scott Appleton Oilers.....NR-MT 19.95; EX 11.95
- 67 Johnny Baker Oilers NR-MT 19.95; VG 7.95
- 68 Sonny Bishop Oilers. NR-MT 19.95; VG-EX 9.95
- 70 Sid Blanks Oilers..... GD 4.95
- 71 Ode Burrell Oilers...NR-MT 19.95; EX 11.95
- 72 Doug Cline Oilers..... NR-MT 19.95; EX-MT 15.95; VG-EX 9.95; GD-VG 5.95
- 74 Larry Elkins OilersGD 3.95
- 75 Don Floyd Oilers.....NR-MT 19.95; 11.95
- 76 Freddy Glick OilersNR-MT 9.95; EX-MT 7.95; EX 5.95
- 77 Tom Goode Oilers.....NR-MT 19.95; VG-EX 9.95
- 78 Charlie Hennigan OilersEX-MT 15.95
- 79 Ed Husmann Oilers..... NR-MT 9.95
- 80 Bobby Jancik Oilers..... NR-MT 19.95
- 81 Bud McFadin OilersEX-MT 15.95; EX 11.95
- 82 Bob McLeod Oilers...NR-MT 19.95; VG-EX 9.95
- 83 Jim Norton Oilers EX 11.95
- 84 Walt Suggs OilersNR-MT 9.95; VG 7.95
- 85 Bob Talamini Oilers.....NR-MT 9.95; EX-MT 7.95; VG-EX 4.95
- 88 Don Trull Oilers.....NR-MT 19.95; EX-MT 15.95; VG 7.95
- 89 Fred Arbanas Chiefs..... GD-VG 5.95
- 90 Pete Beathard Chiefs.....N VG 7.95
- 92 Mel Branch Chiefs..... EX 11.95
- 93 Tommy Brooker Chiefs.....EX-MT 15.95
- 95 Ed Budde Chiefs EX 11.95
- 96 Chris Burford ChiefsNR-MT 19.95; EX 11.95
- 97 Walt Corey ChiefsNR-MT 9.95
- 98 Jerry Cornelison Chiefs...NR-MT 9.95; EX-MT 7.95; EX 5.95
- 100 Jon Gilliam Chiefs NR-MT 19.95; EX 11.95
- 101 Sherrill Headrick Chiefs..... NR-MT 19.95; EX-MT 15.95
- 102 Dave Hill Chiefs.....VG 7.95
- 103 E.J. Holub ChiefsNR-MT 19.95; VG-EX 9.95
- 104 Bobby Hunt Chiefs..NR-MT 19.95; EX-MT 15.95
- 105 Frank Jackson Chiefs.....EX-MT 15.95; EX 11.95
- 106 Jerry Mays ChiefsNR-MT 9.95; VG-EX 4.95
- 107 Curtis McClinton Chiefs..... NR-MT 19.95; EX-MT 15.95; VG 7.95
- 108 Bobby Ply Chiefs.....EX-MT 15.95
- 109 Johnny Robinson ChiefsEX-MT 15.95
- 111 Bill Baird Jets.....EX 11.95
- 112 Ralph Baker Jets EX 11.95
- 113 Sam DeLuca Jets. NR-MT 19.95; EX 11.95
- 114 Larry Grantham JetsNR-MT 19.95; EX-MT 15.95
- 115 Gene Heeter JetsNR-MT 19.95; VG-EX 10.00
- 116 Winston Hill JetsVG 7.95
- 117 John Huarte Jets VG 17.95
- 118 Cosmo Iacavazzi Jets..... EX 11.95
- 119 Curley Johnson Jets.....NR-MT 19.95; VG 7.95
- 120 Dee Mackey Jets..... EX-MT 7.95
- 123 Dainard Paulson JetsNR-MT 9.95; EX-MT 7.95; VG-EX 4.95; VG 3.95
- 124 Gerry Philbin Jets..... EX 11.95
- 125 Sherman Plunkett Jets EX 11.95
- 130 Clyde Washington Jets..NR-MT 19.95; VG 7.95
- 131 Verlon Biggs Jets .NR-MT 19.95; EX 11.95
- 132 Dalva Allen RaidersVG-EX 4.95
- 134 Billy Cannon Raiders EX 15.00
- 136 Clem Daniels Raiders..... NR-MT 19.95
- 138 Cotton Davidson Raiders VG-EX 9.95
- 140 Claude Gibson Raiders..NR-MT 9.95; EX-MT 7.95; EX 5.95
- 141 Wayne Hawkins Raiders VG 5.95
- 142 Archie Matsos Raiders VG-EX 9.95
- 144 Bob Mischak RaidersNR-MT 19.95
- 146 Art Powell Raiders ... EX-MT 7.95; VG 3.95
- 147 Warren Powers RaidersVG-EX 9.95
- 148 Ken Rice RaidersNR-MT 19.95; VG-EX 9.95
- 151 Larry Todd Raiders EX 11.95
- 154 Chuck Allen ChargersVG-EX 4.95
- 156 Frank Buncom Chargers..EX-MT 7.95; EX 5.95
- 157 Steve DeLong Chargers.....EX-MT 15.95
- 158 Earl Faison Chargers...NR-MT 19.95; GD-VG 5.95
- 159 Kenny Graham Chargers NR-MT 19.95; EX-MT 15.95
- 160 George Gross ChargersNR-MT 19.95; EX 11.95; VG-EX 9.95
- 162 Emil Karas Chargers.....EX 11.95; VG-EX 9.95
- 163 Dave Kocourek Chargers... NR-MT 19.95; EX-MT 15.95; VG 7.95
- 165 Keith Lincoln Chargers.....EX-MT 31.95
- 166 Paul Lowe ChargersEX 11.95; GD 4.95
- 167 Jacque MacKinnon Chargers. EX-MT 7.95
- 169 Don Norton ChargersVG-EX 9.95
- 170 Bob Petrich ChargersEX-MT 7.95; EX 5.95
- 171 Rick Redman Chargers. EX-MT 15.95; VG 7.95
- 172 Pat Shea ChargersVG-EX 4.95
- 173 Walt Sweeney Chargers..... VG 7.95
- 174 Dick Westmoreland Chargers GD-VG 5.95
- 175 Ernie Wright ChargersVG-EX 9.95

PLAY BALL BASEBALL

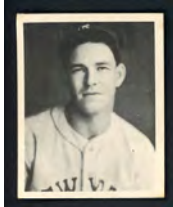

1939 Play Ball

- 39 Rick Ferrell Senators EX \$79.00
- 50 Charles Gehringer Tigers EX 99.00
- 48 Lefty Gomez Yankees EX-MT 149; .FR-GD back damage 25.00
- 52 Tommy Henrich Yankees VG-EX 39.00
- 53 Carl Hubbell Giants EX-MT 245.00
- 82 Chuck Klein Pirates VG-EX 69.00; GD-VG 36.00
- 94 Heinie Manush Senators GD-VG 35.00
- 3 Red Ruffing Yankees EX+/EXMT 69.00; VG-EX 52.00
- 55 Arky Vaughan Pirates GD-VG 29.00
- 112 Paul Waner Pirates EX 89.00
- 89 Lloyd Waner Pirates EX 75.00

Commons

- NR-MT @ \$65.00 each:** 45, 54, 59, 64, 72, 96, 105
- EX-MT @ \$50.00 each:** 2, 41, 57, 73, 84, 101
- EX @ \$36.00 each:** 34, 36, 44, 47, 60, 74, 85, 91, 95, 108, 113
- VG-EX @ \$79.00 each:** 151
- GD-VG @ \$13.00 each:** 110
- FR-GD @ \$9.00 each:** 74, 111

Commons

- NR-MT residue @ \$35.00 each:** 18, 21, 25, 29, 37, 38, 87, 110
- EX-MT residue @ \$28.00 each:** 12, 14, 15, 16, 17, 20, 22, 79, 80, 81, 100, 102, 104, 109, 111

- EX residue @ \$19.95 each:** 5, 9, 27, 31, 62, 65, 67, 71, 77, 86, 90, 97, 98, 109, 114, 115
- VG-EX residue @ \$22.50 each:** 86, 90
- EX @ \$59.00 each:** 123
- VG @ \$44.00 each:** 1, 28
- GD/GD-VG ink back @ \$12.50 each:** 2, 4, 8, 10, 11, 23, 24, 33, 46, 58, 61, 66, 69, 70, 75, 78, 83, 93, 107



1940 Play Ball

- 119 Grover Alexander Phillies GD-VG \$43.00
 - 178 Max Carey Dodgers VG-EX 85.00
 - 230 Red Faber White Sox VG-EX/EX 128.00
 - 21 Rick Ferrell Senators EX+/EX-MT 86.00
 - 171 Harry Heilmann Tigers GD-VG trimmed 49.00
 - 158 Travis Jackson Giants VG 59.00
 - 170 Tris Speaker Indians GD-VG/VG 89.00
 - 106 Pep Young Pirates EX 26.00
- 1941 Play Ball**
- 64 Bobby Doerr Red Sox EX \$165.00
 - 6 Carl Hubbell Giants VG-EX 135.00; VG 89.00
 - 1 Eddie Miller Braves BVG 3 VG 44.00
 - 8 Mel Ott Giants VG-EX 295.00
 - 10 Arky Vaughan Pirates GD-VG trimmed 45.00
 - 16 Hal Trosky Indians GD-VG \$11.00
 - 23 George McQuinn Browns VG-EX 20.00

1933 TATTOO ORBIT



- Ivy Andrews Red Sox GD-VG \$225.00
- Wally Berger Braves EX 99.00
- Irving Burns Browns PR 25.00
- Guy Bush Cubs VG-EX 75.00
- William Cissell Indians GD 60.00
- Phil Collins Phillies VG-EX 75.00
- Jimmy Dykes White Sox VG-EX 85.00
- Woody English Cubs VG-EX 75.00; GD 55.00
- Low Fonseca White Sox VG-EX 75.00
- Charlie Grimm Cubs EX 110.00; VG-EX 95.00
- Jesse Haines Cardinals FR-GD 55.00
- Mel Harder Indians GD 75.00
- Gabby Hartnett Cubs EX 165.00
- Babe Herman Cubs EX 195.00
- Smead Jolley Red Sox EX 99.00
- Ted Lyons White Sox VG-EX 115.00
- Dick Porter Indians VG-EX 75.00; VG 65.00
- Riggs Stephenson Cubs EX 99.00
- Paul Waner Pirates EX 249.00
- Lon Warneke Cubs VG-EX 85.00

PRESS PINS



World Series Press Pins

- 1964 New York Yankees \$195.00
- 1978 New York Yankees 150.00
- 1979 Baltimore Orioles 80.00
- 1981 New York Yankees 110.00
- 1983 Baltimore Orioles 65.00
- 1983 Philadelphia Phillies 49.00
- 1984 San Diego Padres 49.00
- 1986 Boston Red Sox 69.00
- 1995 Atlanta Braves 59.00
- 1995 Cleveland Indians 45.00
- 1996 Atlanta Braves 55.00
- 1996 New York Yankees 99.00
- 1997 Cleveland Indians 35.00
- 1997 Florida Marlins 39.00
- 1998 New York Yankees 99.00
- 1998 San Diego Padres 55.00
- 2000 New York Mets 55.00
- 2001 Arizona Diamondbacks 49.00
- 2001 New York Yankees 99.00
- 2004 Boston Red Sox 55.00
- 2004 St. Louis Cardinals 49.00
- 2005 Chicago White Sox 45.00
- 2007 Boston Red Sox 55.00
- 2007 Colorado Rockies 49.00
- 2010 Texas Rangers 45.00
- 2014 Kansas City Royals 39.00
- 2015 New York Mets 55.00
- 2016 Cleveland Indians 39.00



All Star Games Press Pins

- 1977 New York Yankees (charm) \$99.00
- 1979 Seattle Mariners 50.00
- 1981 Cleveland Indians 35.00
- 1983 Chicago White Sox 35.00
- 1984 San Francisco Giants 39.00
- 1985 Minnesota Twins 25.00
- 1986 Houston Astros 29.00
- 1994 Pittsburgh Pirates 35.00
- 1995 Texas Rangers 45.00
- 1997 Cleveland Indians 35.00
- 1998 Colorado Rockies 35.00
- 1999 Boston Red Sox 65.00
- 2000 Atlanta Braves 55.00
- 2001 Seattle Mariners 35.00
- 2002 Milwaukee Brewers 35.00
- 2003 Chicago White Sox 39.00
- 2004 Houston Astros 35.00
- 2006 Pittsburgh Pirates 35.00
- 2007 San Francisco Giants 35.00
- 2009 St. Louis Cardinals 45.00
- 2010 Anaheim Angels 45.00
- 2011 Arizona Diamondbacks 35.00
- 2012 Kansas City Royals 35.00



Hall of Fame Induction Pins

- 1983 - Alston, Kell, Marichal, Robinson...\$99.00
- 1984 - Aparicio, Drysdale, Ferrell, Killebrew, Reese 55.00
- 1985 - Brock, Slaughter, Vaughan, Wilhelm 49.00
- 1986 - Doerr, Lombardi, McCovey 49.00
- 1988 - Stargell 45.00
- 1989 - Barlick, Bench, Schoendienst, Yastrzemski 55.00
- 1990 - Morgan, Palmer 49.00
- 1991 - Carew, Jenkins, Lazzeri, Perry, Veeck... 49.00
- 1992 - Fingers, Newhouser, McGowan, Seaver 49.00
- 1993 - Jackson 55.00
- 1994 - Carlton, Durocher, Rizzuto 49.00
- 1995 - Ashburn, Day, Hulbert, Schmidt, Willis ... 49.00
- 1996 - Bunning, Foster, Hanlon, Weaver... 49.00
- 1998 - Davis, Doby, MacPhail, Rogan, Sutton... 49.00
- 1999 - Brett, Cepeda, Chylak, Ryan, Selee, Williams, Yount 49.00
- 2000 - Anderson, Fisk, McPhee, Perez, Stearnes 49.00
- 2001 - Mazeroski, Puckett, Smith, Winfield 49.00
- 2002 - Smith 45.00
- 2004 - Eckersley, Molitor 45.00
- 2005 - Boggs, Sandberg 49.00
- 2006 - R. Brown, W. Brown, Cooper, Grant, Hill, Mackey, Manley, Mendez, Pompey, Posey, Santop, Sutter, Suttles, Taylor, Torriente, White, Wilson, Wilkinson 49.00
- 2007 - Gwynn, Ripken 55.00
- 2008 - Dreyfuss, Gossage, Kuhn, O'Malley,

- Southworth, Williams 45.00
- 2009 - Gordon, Henderson, Rice 45.00
- 2010 - Dawson, Harvey, Herzog 45.00
- 2011 - Alomar, Blyleven, Gillick 45.00
- 2013 - O'Day, Ruppert, White 45.00
- 2014 - Cox, Glavine, Larussa, Maddux, Thomas, Torre 69.00
- 2016 - Griffey, Piazza 99.00
- 2017 - Bagwell, Raines, Rodriguez, Schuerholz, Selig 49.00
- 2018 - Guerrero, Hoffman, Jones, Morris, Thome, Trammell 55.00



**Chase Bank Hall of Fame Induction Pins
YOUR CHOICE @ \$39.00 EACH**

- 1945 - Bresnahan, Brouters, Clarke, Collins, Duffy, Delahanty, Jennings, Kelley, O'Rourke, Robinson
- 1946 - Burkett, Chance, Chesbro, Evers, Griffith, McCarthy, McGinnity, Plank, Tinker, Waddell, Walsh
- 1972 - Berra, Gibson, Gomez, Harridge, Koufax, Leonard, Wynn, Youngs
- 1974 - Bell, Bottomley, Conlan, Ford, Mantle, Thompson

Miscellaneous Pins

- Hall of Fame Pin (sterling) \$99.00
- 1979 Japan Major League Series 29.00
- 1999 Mastercard MLB All Century Team 55.00
- 2001 September 30 Cal Ripken (Yankees logo) 35.00

1909-11 T206 WHITE BORDERS



Miller Huggins Reds..... VG 239.00
 Addie Joss Indians.....GD tear 325.00
 Nap Lajoie Indians.....GD ink back 495.00
 Joe Tinker Cubs Polar Bear.....GD back damage 279.00
 Zach Wheat Dodgers Sovereign VG 695.00
 Vic Willis Cardinals Polar Bear... GD 195.00

Graded T206's

Doc Crandall Giants.... SGC 30 GD \$149.00
 Charlie Fritz New Orleans PSA 2.5 GD+ 249.00
 Tommy Leach Pirates SGC 20 FR 159.00
 Billy Maloney Rochester SGC 30 GD 125.00
 Danny Murphy A's..... SGC 10 PR 195.00
 Mike Powers A's..... SGC 30 GD 149.00
 Ed Reulbach Cubs SGC 10 PR 125.00
 Germany Schaefer Senators Polar Bear..... PSA 2 GD 129.00

Ed Abbaticchio Pirates VG-EX 145.00
 Fred Abbott Toledo VG 65.00
 Whitey Alperman Dodgers... VG-EX 125.00; GD back damage 49.00
 Jake Atz White Sox.....GD-VG 49.00
 Fred Beck Braves PR-FR trimmed 25.00
 Heinie Berger Indians Polar Bear.....GD-VG 75.00
 Bob Bescher Reds. GD back damage 69.00
 Joe Birmingham Indians.....GD-VG 149.00
 Al Bridwell Giants... GD back damage 85.00
 Howie Camnitz Pirates VG-EX 175.00
 Bill Donovan Tigers.....GD-VG 85.00
 Joe Dunn Dodgers. VG residue back 110.00
 Steve Evans Cardinals..... VG 85.00
 Art Fletcher Giants..... VG 95.00
 George Gibson Pirates VG-EX 175.00
 Rudy Hulswitt Cardinals Polar Bear FR-GD/ GD 75.00

John Hummel Dodgers.....GD-VG 65.00
 George Hunter DodgersVG-EX 110.00
 Ed Killian Tigers.....GD-VG 55.00
 Frank Laporte Yankees Polar BearVG 75.00
 Arlie Latham Giants VG-EX 125.00
 Nick Maddox Pirates. PR-FR trimmed 25.00
 Doc Marshall Dodgers VG 85.00
 Molly Miller Dallas.....GD-VG 135.00
 George Mullin TigersGD 115.00
 Jake Pfeister Cubs..... VG-EX 149.00
 Jack Powell BrownsVG 195.00
 Nap Rucker Dodgers VG 75.00
 Happy Smith DodgersGD-VG 99.00
 Sam Strang Baltimore.....GD-VG 75.00
 Terry Turner Indians..... VG-EX 165.00
 Kaiser Wilhelm Dodgers..... GD paper loss front 59.00
 Ed Willett Tigers..... VG 95.00

1909-11 T206 WHITE BORDERS

Chief Bender A's no trees..GD tear \$165.00
 Hal Chase Yankees white cap..... FR-GD 145.00
 Jack Chesbro Yankees.....GD-VG 255.00
 Sam Crawford Tigers..... VG 295.00
 Clark Griffith Reds Old Mill VG 295.00

1954 RED HEART DOG FOOD



Dee Fondy Cubs..... VG-EX 24.00; FR-GD 7.00
 Nellie Fox White Sox.....GD 24.00; GD tape 21.00
 Jim Gilliam Dodgers VG-EX 38.00
 Jim Hegan Indians VG-EX 32.00
 George Kell Red Sox EX 69.00
 Ralph Kiner Cubs..... GD stain 21.00
 Ted Kluszewski Reds..... FR-GD 19.00
 Harvey Kuenn TigersGD-VG ink back 15.00
 Bob Lemon Indians EX 75.00; VG 45.00
 Sherm Lollar White Sox..... NR-MT 65.00; GD 12.00
 Mickey Mantle Yankees..... VG-EX 1495.00
 Billy Martin Yankees PSA 8 NM/MT 495.00; GD 24.00
 Gil McDougald Yankees..... VG-EX 42.00
 Roy McMillan Reds..... EX 29.00
 Minnie Mino White Sox..... VG-EX 49.00
 Stan Musial Cardinals VG 315.00
 Billy Pierce White Sox VG-EX 35.00; PR-FR 5.00
 Al Rosen Indians..... EX 42.00
 Hank Sauer Cubs..... VG-EX 25.00
 Red Schoendienst Cardinals GD staple holes 21.00
 Enos Slaughter Cardinals..... VG-EX 55.00
 Duke Snider Dodgers EX 125.00
 Warren Spahn Braves..... VG-EX 65.00
 Sammy White Red Sox..... VG-EX 22.00
 Eddie Yost Senators..... VG-EX 21.00
 Gus Zernial A's..... VG 15.00

Richie Ashburn Phillies EX-MT \$175.00; GD-VG 38.00; FR trimmed 18.00
 Frank Baumholtz Cubs..... EX 26.00; VG 15.00
 Gus Bell Reds EX 29.00
 Billy Cox Dodgers VG-EX 32.00
 Alvin Dark Giants VG 20.00
 Carl Erskine Dodgers EX-MT 75.00
 Ferris Fain White Sox..... GD tape 11.00

1933 DELONG

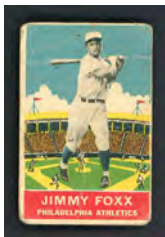

1 Marty McManus Red Sox FR erasure/back damage \$59.00
 2 Al Simmons White Sox..... GD-VG 115.00
 3 Oscar Melillo Browns..... VG 95.00; GD pin hole 69.00
 4 Bill Terry Giants... GD-VG 175.00; PR corner missing 69.00
 5 Charles Gehring Tigers..... GD erasure 99.00
 6 Mickey Cochrane A's..... BVG 1 PR 210.00
 9 Bill Urbanski Braves GD-VG 79.00; GD 75.00; FR-GD back damage 49.00
 11 Fred Lindstrom Pirates VG 155.00; GD pin hole 79.00
 12 Pie Traynor Pirates..... SGC 20 FR 350.00
 13 Rabbit Maranville Braves . GD back damage 149.00; SGC 1 PR 155.00
 14 Lefty Gomez Yankees GD pin holes 195.00
 15 Riggs Stephenson Cubs PSA 1.5 FR 89.00
 18 Jimmy Dykes White Sox.....GD-VG 75.00
 19 Chick Hafey Reds VG 225.00; GD-VG 195.00
 20 Joe Vosmik Indians GD-VG 55.00; PSA 1.5 FR 75.00; PR pin holes/back damage 39.00
 21 Jimmy Foxx A's FR-GD 295.00
 22 Chuck Klein Phillies GD-VG 82.00
 24 Goose Goslin Senators..... PR 95.00

1952 TOPPS LOOK 'N' SEE

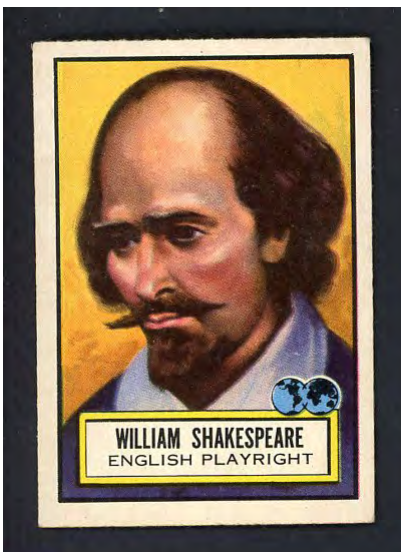

NR-MT @ \$15.00 each: 71, 81, 91, 97, 100, 114, 116
 NR-MT @ \$20.00 each: 31, 73, 83, 96, 109, 128
 NR-MT @ \$30.00 each: 75, 85, 105
 EX-MT @ \$15.00 each: 95
 EX-MT @ \$20.00 each: 66, 125
 EX-MT @ \$25.00 each: 123, 127, 132

1953 TOPPS BASEBALL GRADED



#7 Bob Borkowski Reds PSA 7 NM.....\$45.00
 #11 Sal Yvars Giants PSA 6 EX-MT 59.00
 #13 Connie Marrero Senators PSA 6 EX-MT 35.00
 #28 Eddie Pellagrini Reds PSA 6 EX-MT..... 38.00
 #42 Gus Zernial A's PSA 6 EX-MT..... 25.95
 #45 Grady Hatton Reds PSA 5 EX..... 25.00
 #48 Bobby Del Greco Pirates PSA 7 NM oc 21.00
 #49 Faye Throneberry Red Sox PSA 6 EX-MT 20.00
 #55 Maurice McDermott Red Sox PSA 4 VG-EX 25.00
 #58 George Metkovich Pirates SGC 60 EX 20.00
 #60 Cloyd Boyer Cardinals PSA 7 NM oc 24.00
 #62 Monte Irvin Giants SGC 60 EX 160.00
 #79 Johnny Wyrostek Phillies PSA 6 EX-MT 45.00
 #90 Hank Edwards Browns SGC 60 EX 23.00
 #94 Bill Kennedy Red Sox PSA 4 VG-EX 17.00
 #95 Willard Marshall Reds PSA 5 EX 35.00
 #97 Don Kolloway A's PSA 7 NM 55.00
 #104 Yogi Berra Yankees SGC 40 VG 180.00
 #107 Danny O'Connell Pirates PSA 4 VG-EX 18.00
 #108 Bob Porterfield Senators PSA 4.5 VG-EX+ 15.00
 #111 Hank Sauer Cubs SGC 70 EX+ 33.00
 #115 George Spencer Giants PSA 6 EX-MT oc 30.00
 #116 Frank Smith Reds PSA 5 EX 28.00
 #139 Sammy White Red Sox BVG 4 VG-EX..... 17.00
 #143 Billy Pierce White Sox PSA 6.5 EX-MT+ 84.00
 #152 Bobby Adams Reds PSA 4 VG-EX 21.00
 #153 Andy Seminick Reds PSA 5 EX 32.00
 #153 Andy Seminick Reds SGC 60 EX..... 24.00
 #156 Jim Rivera White Sox PSA 7 NM..... 65.00
 #171 Bill Glynn Indians PSA 6 EX-MT..... 26.00
 #173 Preston Ward Cubs PSA 5 EX..... 24.00
 #175 Ron Kline Pirates PSA 4 VG-EX..... 18.00
 #175 Ron Kline Pirates PSA 6 EX-MT 40.00
 #179 Gene Hermanski Cubs SGC 82 EX/NM+ 51.00
 #187 Jim Fridley Indians PSA 5 EX..... 24.00
 #199 Marion Fricano A's PSA 6.5 EX-MT+..... 47.00
 #221 Bob Milliken Dodgers BVG 5 EX 69.00
 #227 Morrie Martin A's BVG 5 EX 40.00
 #229 Rocky Krsnich White Sox BVG 5 EX 53.00
 #233 Al Aber Indians PSA 4 VG-EX..... 80.00
 #234 Ray Murray A's PSA 7 NM..... 125.00
 #236 Harry Perkowski Reds PSA 6 EX-MT 99.00
 #243 Carlos Bernier Pirates PSA 4 VG-EX..... 45.00
 #249 Eddie O'Brien Pirates PSA 4 VG-EX 45.00
 #279 Joe Coleman A's SGC 70 EX+ 36.00

GRADED GOODIES FROM OUR RECENT ROAD TRIP



1933 Delong #12 Pie Traynor
PSA 2 GD \$495.00



1933 Goudey #89 Tris Speaker
PSA 2 GD \$425.00



1933 Goudey #19 Bill Dickey
PSA 3 VG \$495.00



1939 Play Ball #103 Moe Berg
PSA 1.5 FR \$249.00



1948 Leaf #83 Bobby Doerr
SGC 80 EX/NM \$375.00



1949 Bowman #111 Red Schoendienst
PSA 8 NM/MT \$285.00



1949 Bowman #23 Bobby Doerr
PSA 8 NM/MT \$495.00



1951 Bowman #2 Yogi Berra
PSA 3.5 VG+ \$295.00



1953 Bowman #32 Stan Musial
PSA 4 VG-EX \$350.00



1953 Bowman #9 Phil Rizzuto
PSA 7 NM \$375.00



1953 Bowman #93 Phil Rizzuto/
Billy Martin BVG 8 NM/MT
\$695.00



1954 Red Heart Billy Martin
PSA 8 NM/MT \$495.00



1954 Topps #50 Yogi Berra
PSA 6 EX-MT \$359.00



1955 Topps #124 Harmon
Killebrew rookie PSA 4.5 VG-
EX+ \$395.00



1957 Topps #210 Roy
Campanella BVG 8 NM/MT
\$550.00



1958 Topps #343 Orlando
Cepeda rookie PSA 7 NM
\$475.00



1958 Topps #485 Ted Williams
A.S. PSA 7 NM \$369.00



1959 Topps #564 Mickey Mantle
A.S. SGC 40 VG \$295.00



1961 Topps #290 Stan Musial
BVG 8 NM/MT \$415.00



1961 Topps #578 Mickey Mantle
A.S. PSA 3 VG \$345.00



1961 Golden Press #16 Lou
Gehrig PSA 9 MINT \$349.00



1961 Nu Card Scoops #428
Jackie Robinson PSA 8 NM/MT
\$174.95



1962 Post #6 Roger Maris Ad
Back PSA 9 MINT \$295.00



1962 Topps #140 Babe Ruth/
Lou Gehrig PSA 7 NM \$249.00



1964 Topps #1 N.L. ERA
Leaders w/Sandy Koufax PSA 8
NM/MT \$295.00



1967 Topps #460 Harmon
Killebrew PSA 8.5 NM/MT+
\$495.00



1968 Topps #145 Don Drysdale
PSA 9 MINT \$225.00



1968 Topps #520 Lou Brock
PSA 9 MINT \$330.00



1968 Topps #575 Jim Palmer
PSA 9 MINT \$375.00



1968 Topps #530 Brooks
Robinson/Frank Robinson PSA
9 MINT \$375.00

GRADED GOODIES FROM OUR RECENT ROAD TRIP



1968 Topps #177 Nolan Ryan rookie PSA 2 GD \$525.00



1968 Topps #152 World Series Game 2 w/Carl Yastrzemski PSA 9 MINT \$295.00



1969 Topps #260 Reggie Jackson rookie PSA 5 EX \$395.00



1973 Topps #615 Mike Schmidt rookie SGC 86 NM+ \$795.00



1973 Topps #305 Willie Mays SGC 84 NM \$225.00

- 1933 Goudey #189 Joe Cronin PSA 3 VG \$225.00
- 1948 Leaf #91 Ralph Kiner SGC 40 VG.....195.00
- 1950 Drakes #26 Jerry Coleman PSA 5 EX..... 295.00
- 1953 Bowman #10 Richie Ashburn PSA 6 EX-MT..... 225.00
- 1953 Bowman #97 Eddie Mathews PSA 5 EX.....319.00
- 1953 Bowman #99 Warren Spahn BVG 5 EX 395.00
- 1954 Bowman #101 Don Larsen PSA 7.5 NM+ 295.00
- 1954 Topps #20 Warren Spahn PSA 6.5 EX-MT+ 225.00
- 1954 Topps #36 Hoyt Wilhelm PSA 6.5 EX-MT+ 115.00
- 1954 Topps #250 Ted Williams PSA 1 PR195.00
- 1954 Wilson Franks Carl Erskine PSA Auth.195.00
- 1959 Topps #10 Mickey Mantle PSA 4 VG-EX 495.00
- 1959 Topps #150 Stan Musial SGC 80 EX/NM 239.00
- 1959 Topps #202 Roger Maris PSA 5 EX.....119.00
- 1959 Topps #470 Stan Musial IA PSA 8 NM/MT195.00
- 1959 Topps #564 Mickey Mantle A.S. SCD 3 VG195.00
- 1960 Topps #7 Willie Mays/Bill Rigney PSA 8 NM/MT 149.00
- 1960 Topps #136 Jim Kaat PSA 7 NM425.00
- 1961 Golden Press #25 Ty Cobb PSA 9 MINT159.00
- 1962 Topps #50 Stan Musial BVG 6 EX-MT155.00
- 1962 Topps #99 Boog Powell PSA 7 NM..... 65.00
- 1964 Topps #324 Casey Stengel PSA 9 MINT195.00
- 1965 Topps #380 Rocky Colavito PSA 9 MINT195.00
- 1965 Topps #485 Nellie Fox PSA 9 MINT.....165.00
- 1967 Topps #45 Roger Maris PSA 8 NM/MT 245.00
- 1967 Topps #63 Lou Brock/Curt Flood SGC 8.5 NM/MT+ ... 265.00
- 1967 Topps #191 Checklist 3 w/Willie Mays PSA 9 MINT 139.00
- 1968 Topps #235 Ron Santo PSA 9 MINT.....195.00
- 1968 Topps #378 Bob Gibson A.S. PSA 9 MINT..... 285.00
- 1968 Topps #480 Roberto Clemente/Tony Oliva PSA 8 NM/MT 225.00
- 1968 Topps #490 Mickey Mantle Willie Mays PSA 6 EX-MT 275.00
- 1970 Topps #459 Reggie Jackson A.S. PSA 7 NM ...149.00
- 1972 Kellogg's #15 Ty Cobb PSA 9 MINT..... 38.00
- 1972 Topps #79 Carlton Fisk rookie BVG 8 NM/MT ..275.00

- 1972 Topps #435 Reggie Jackson PSA 7 NM 110.00
- 1973 Topps #255 Reggie Jackson PSA 7 NM75.00
- 1974 Topps #60 Lou Brock PSA 7 NM 38.00
- 1974 Topps #130 Reggie Jackson PSA 7 NM.....79.00
- 1974 Topps #470 A.L. Play Offs Reggie Jackson PSA 8 NM/MT 29.00
- 1975 Topps #300 Reggie Jackson PSA 7 NM 65.00
- 1976 Topps #500 Reggie Jackson PSA 7 NM49.00
- 1977 Burger King #17 Reggie Jackson PSA 7 NM..... 65.00
- 1977 Topps # 10 Reggie Jackson PSA 8 NM/MT.....150.00
- 1978 Burger King #21 Reggie Jackson PSA 9 MINT.149.00
- 1978 Topps #7 Reggie Jackson RB PSA 8 NM/MT.....25.00
- 1978 Topps #200 Reggie Jackson PSA 8 NM/MT.....99.00
- 1978 Topps #413 World Series Reggie Jackson PSA 7 NM. 20.00
- 1979 Topps #700 Reggie Jackson PSA 7 NM 23.00
- 1980 Topps #4 Pete Rose HL PSA 8 NM/MT19.95
- 1980 Topps #450 George Brett PSA 9 MINT115.00
- 1980 Topps #540 Pete Rose PSA 8 NM/MT29.95
- 1980 Topps #600 Reggie Jackson PSA 8 NM/MT..... 35.00
- 1981 Accel #1 Reggie Jackson PSA 8 NM/MT65.00
- 1981 Donruss #228 Reggie Jackson PSA 9 MINT25.00
- 1981 Donruss #348 Reggie Jackson PSA 9 MINT 22.00
- 1981 Donruss #468 Reggie Jackson PSA 9 MINT20.00
- 1981 Fleer #79 Reggie Jackson PSA 9 MINT..... 45.00
- 1981 Fleer #650 Reggie Jackson PSA 9 MINT.....32.00
- 1981 Fleer Star Stickers #115 Reggie Jackson PSA 9 MINT.....29.00
- 1981 Topps #205 Pete Rose RB PSA 9 MINT29.00
- 1981 Topps #400 Reggie Jackson PSA 7 NM24.00
- 1982 Donruss #535 Reggie Jackson PSA 9 MINT25.00
- 1982 Donruss #575 Reggie Jackson/Dave Winfield PSA 9 MINT24.00
- 1982 Fleer #646 Reggie Jackson/Dave Winfield PSA 9 MINT.....15.00
- 1982 Topps #300 Reggie Jackson PSA 8 NM/MT..... 22.00
- 1982 Topps #301 Reggie Jackson IA PSA 9 MINT oc.25.00
- 1982 Topps #551 Reggie Jackson A.S. PSA 8 NM/MT 20.00

- 1982 Topps Traded #47 Reggie Jackson PSA 8 NM/MT..... 20.00
- 1983 Donruss #118 Reggie Jackson PSA 10 GEM MINT 64.00
- 1983 Fleer #93 Reggie Jackson PSA 10 GEM MINT . 65.00
- 1983 Topps #500 Reggie Jackson PSA 8 NM/MT.....20.00
- 1984 Donruss Highlights #10 Reggie Jackson PSA 8.5 NM/MT+.....12.00
- 1984 Fleer #520 Reggie Jackson PSA 10 GEM MINT 45.00
- 1984 Topps #100 Reggie Jackson PSA 9 MINT 35.00
- 1985 Donruss Reggie Jackson PSA 8 NM/MT15.00
- 1985 Fleer #303 Reggie Jackson PSA 8 NM/MT32.00
- 1985 Topps #200 Reggie Jackson PSA 8 NM/MT.....24.00
- 1986 Fleer #160 Reggie Jackson PSA 9 MINT28.00
- 1986 Topps #700 Reggie Jackson PSA 8 NM/MT.....25.00
- 1987 Donruss #210 Reggie Jackson PSA 10 GEM MINT 55.00
- 1987 Fleer #84 Reggie Jackson PSA 10 GEM MINT . 35.00
- 1987 Fleer Update #49 Reggie Jackson PSA 10 GEM MINT..... 45.00
- 1987 Topps #300 Reggie Jackson PSA 9 MINT 22.00
- 1987 Topps Glossy #30 Barry Bonds BVG 9.5 GEM MINT .. 35.00
- 1988 Fleer #283 Reggie Jackson PSA 10 GEM MINT 30.00
- 1989 Bowman #220 Ken Griffey Jr PSA 9 MINT42.00
- 1989 Fleer #548 Ken Griffey Jr PSA 9 MINT25.00
- 1989 Topps Traded #41 Ken Griffey Jr PSA 9 MINT....29.00
- 1992 Bowman #302 Mariano Rivera BVG 8.5 NM/MT+ 165.00
- 1992 Sports Cards News #155 Reggie Jackson PSA 9 MINT..... 29.00
- 2006 Bowman Heritage #85 Clayton Kershaw BVG 9 MINT 69.00
- 2008 UD Goudey #6 Max Scherzer PSA 9 MINT75.00
- 2013 Panini USA #106 Gerrit Cole PSA 10 GEM MINT..... 149.00
- 2018 Bowman Chrome #127 Pete Alonso PSA 9 MINT 22.00
- 2018 Topps Living #19 Ronald Acuna PSA 8 NM/MT..19.95

PREMIUM GEMS FOR YOUR COLLECTION

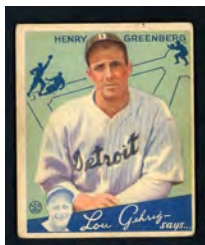

1934 Goudey #62 Hank Greenberg VG-EX. \$1250.00



1939-46 Salutation Exhibit Joe DiMaggio VG-EX. \$450.00



1952 Tip Top Bread Gil Hodges PSA 1 PR. \$695.00



1952 Topps #314 Roy Campanella GD (ink front & back). \$1150.00



1952 Topps #333 Pee Wee Reese GD-VG/VG. \$695.00



1953 Topps #244 Willie Mays GD-VG. \$1995.00



1959 Bazooka Mickey Mantle SGC Authentic. \$1195.00

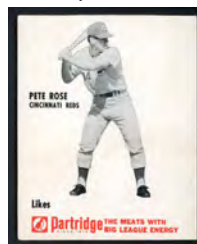

1968 Partridge Meats Pete Rose VG. \$295.00



1965 Topps #122 Joe Namath rookie GD. \$1295.00

BRAND NEW BUYING PRICES

We have revamped our buying list to includes many more stars, including professionally graded cards. When you review this, please remember it is new and may contain typographical errors. Please call if you see prices that are unrealistically high or low.

Buy prices subject to change due to market fluctuations or quantities.

Graded cards: We buy cards graded by PSA, SGC and BVG only. We pay the same prices for all three companies on cards \$1000 or less and 80-90% for SGC and BVG cards above \$1000. We do not buy cards with qualifications (MC, OC, ST, MK, etc).

Centering: Please send cards centered 75/25 or better (not cards way off center). Please call if you have high value cards with poor centering to discuss buy price.

Don't forget – we are big buyers of collections and accumulations, including sets, partial sets, star cards, regional issues, Topps insert sets, specialty sets and more. Please call.

If you have questions, please call 858-259-1300 and ask for Kit or Rob Rosen.



To see our buying prices
visit kityoung.com
or contact us at
858-259-1300
info@kityoung.com

WE BUY THESE SETS

WE ARE BUYING THESE SETS We pay the following prices:



BASEBALL

	EX-MT/NR-MT	VG-EX/EX
1948 Bowman	\$3000	\$1400
1949 Bowman	9000	4000
1950 Bowman	6000	2700
1951 Bowman	Call	24000
1952 Bowman	10000	4500
1953 Bowman Color	8500	4000
1953 Bowman B&W	1200	600
1954 Bowman	6000	2500
1955 Bowman	5000	2400
1951 Topps Blue	1300	600
1951 Topps Red	600	300
1952 Topps	Call	50000
1953 Topps	23000	10000
1954 Topps	12500	5800
1955 Topps	9500	4700
1955 Topps Dbl Hdr	1800	900
1956 Topps	6000	2800
1957 Topps	6600	3000
1958 Topps	5000	2400
1959 Topps	4000	2000
1960 Topps	4200	1900

1961 Topps	4200	1900
1962 Topps	4300	1900
1962 T Bucks	750	375
1963 Topps	5000	2200
1964 Topps	3000	1400
1964 T Stand Up	2400	1100
1964 T Giants	275	140
1965 Topps	3000	1400
1966 Topps	3000	1400
1967 Topps	4200	2000
1968 Topps	2800	1400
1969 Topps	2100	1000
1970 Topps	1400	600
1971 Topps	2000	800
1972 Topps	1500	700
1973 Topps	700	300
1974 Topps	375	180
1975 Topps	500	250
1976 Topps	275	100
1977 Topps	250	100
1978 Topps	240	100
1979 Topps	230	90
1980 Topps	190	80

1953 Bowman	1700	800
1954 Bowman	900	400
1955 Bowman	800	350
1950 T Feltback	3800	1700
1955 Topps	2000	1000
1956 Topps	900	400
1957 Topps	1500	750
1958 Topps	1500	750
1959 Topps	600	300
1960 Topps	400	200
1961 Topps	550	270
1962 Topps	1300	600
1962 T Bucks	300	150
1963 Topps	1000	450
1964 Topps	800	400
1965 Topps	5000	2400
1966 Topps	750	375
1967 Topps	400	200
1968 Topps	350	175
1968 T Teams	1200	600
1969 Topps	350	160
1970 Topps	275	135
1971 Topps	500	250
1972 Topps	1500	700
1973 Topps	200	100
1974 Topps	150	60
1975 Topps	150	60
1976 Topps	250	125
1977 Topps	125	50
1960 Fleer	450	200
1961 Fleer	960	425
1962 Fleer	500	250
1963 Fleer	900	450
1964 Philadelphia	450	225
1965 Philadelphia	400	200
1966 Philadelphia	450	225
1967 Philadelphia	325	160

We also buy complete and partial sets of Play Balls, Goudeys, Tobacco Cards, Diamond Stars, Red Mans, Red Hearts, Stand Ups, Leaf, 1959-1963 Fleer and other pre-1970 sets.

FOOTBALL

	EX-MT/NR-MT	VG-EX/EX
1935 National Chicle	\$9000	\$4500
1948 Leaf	3300	1500
1949 Leaf	1200	500
1948 Bowman	3200	1500
1950 Bowman	2200	1000
1951 Bowman	1750	850
1952 Bowman Large	6300	3000
1952 Bowman Small	2700	1300

KIT YOUNG'S 2022 BUYING SCHEDULE

We have a tentative schedule for our 2022 buying trips (below).

We buy the following:

1) Complete Collections

Sets, star cards, partial sets, regional issues, oddball items, accumulations of all kinds.

2) Star Cards

Hall of Famers from 1970 and older.

3) Professionally Graded Cards

We are strong buyers of PSA, SGC and BVG graded cards. We often pay 60-70% of SMR guide for cards pre-1975.

We plan to visit these cities and places in between:

July 12 - August 3

1. Chicago/Peoria
2. Minneapolis/St. Paul
3. St. Louis
4. Detroit/Indianapolis
5. Des Moines/Quad Cities
6. Cleveland/Cincinnati /Columbus
7. Pittsburgh/Philadelphia
8. New York/New Jersey
9. Boston/Providence/Hartford
10. Washington D.C./Baltimore/VA
11. Buffalo/Albany/Syracuse
12. Maine/Vermont/New Hampshire
13. Atlanta
14. Louisville/Lexington
15. Raleigh/Winston Salem/Charlotte
16. Milwaukee/Green Bay

September 15 - October 10

1. San Diego
2. Los Angeles
3. Bay Area
4. Sacramento
5. Fresno/Stockton/Bakersfield
6. Medford/Grants Pass
7. Eugene/Corvallis/Salem
8. Portland/Vancouver WA
9. Seattle/Tacoma
10. Spokane/Yakima
11. Reno/Tahoe
12. Las Vegas
13. Boise

December

1. Phoenix/Tucson
2. Albuquerque/New Mexico

Any possible trips will be subject to COVID protocols and any other health considerations. We also buy through the mail – please call toll free 888-548-9686 if you would like to sell now or make appointments to meet with Kit.

PSA GRADED CARDS

1967 Topps #123 Pirates Rookie Stars PSA 8 NM/MT	23.00
1967 Topps #158 Jimmie Coker Reds PSA 8 NM/MT	35.00
1967 Topps #183 Jim Pagliaroni Pirates PSA 8 NM/MT	26.00
1967 Topps #261 John Wyatt Red Sox PSA 8 NM/MT	49.00
1967 Topps #352 Ray Oyler Tigers PSA 8 NM/MT	23.00
1967 Topps #390 Jim Wynn Astros PSA 7 NM	25.00
1967 Topps #410 Lou Johnson Dodgers PSA 8 NM/MT	31.00
1968 Topps #8 A.L. ERA Leaders Peters PSA 6 EX-MT	13.00
1969 Globe Imports Ernie Banks Cubs PSA 9 MINT	49.00
1969 Topps Deckle Edge #22 Rusty Staub Astros PSA 4 VG-EX	19.00
1970 O Pee Chee #41 George Lauzerique A's PSA 7 NM ..	15.00
1971 Topps #574 Jim Bunning Phillies PSA 7 NM	40.00
1972 Topps #226 World Series Game 4 Clemente PSA 6 EX-MT oc.....	35.00
1972 Topps #760 Bill Mazerowski Pirates PSA 9 MINT oc.....	75.00
1978 Cubic Sports Deck Mickey Mantle Yankees PSA 9 MINT.....	50.00
1980 Topps #482 Rickey Henderson A's PSA 6 EX-MT....	164.00
1989 Bowman #220 Ken Griffey Jr Mariners PSA 8 NM/MT	41.00
1989 Score Traded #100 Ken Griffey Jr Mariners PSA 10 GEM MINT	199.00
1989 Score Traded #100 Ken Griffey Jr Mariners PSA 8 NM/MT	20.00
1989 Score Traded #100 Ken Griffey Jr Mariners PSA 9 MINT	46.00
1989 Topps #647 Randy Johnson Expos PSA 9 MINT	129.00
1989 Upper Deck #1 Ken Griffey Jr Mariners PSA 8 NM/MT.....	194.00
1991 Upper Deck #55 Chipper Jones Braves PSA 9 MINT ..	15.00
1993 Upper Deck #449 Derek Jeter Yankees PSA 6 EX-MT.....	12.00
1993 Upper Deck #449 Derek Jeter Yankees PSA 8 NM/MT.....	69.00
2001 Bowman Heritage #367 Cal Ripken Orioles PSA 9 MINT ...	22.00
2001 Topps #383 Roger Maris Yankees PSA 9 MINT	50.00
2006 Topps Mantle Relics #2002 Mickey Mantle Yankees PSA 8 NM/MT	75.00
2008 UD Goudey #75 Clayton Kershaw Dodgers PSA 10 GEM MINT	315.00
2009 Topps #353 Derek Jeter Yankees PSA 10 GEM MINT	135.00
2016 Topps Now #154 Ichiro Suzuki Marlins PSA 9 MINT ..	25.00
2017 Topps Fire #62 Aaron Judge Yankees PSA 9 MINT ...	25.00
2017 Topps Gypsy Queen #FT-AJ Aaron Judge Yankees PSA 9 MINT	17.00
2018 Topps Living #49 Miguel Andujar Yankees PSA 9 MINT 418702.....	12.00
2019 Topps Chrome #9 Babe Ruth PSA 8 NM/MT	45.00

PSA GRADED FOOTBALL

1950 Bowman #21 Elmer Angsman Cardinals PSA 5 EX..\$22.00	
1950 Bowman #24 Cliff Patton Eagles PSA 4 VG-EX.....	23.00
1950 Bowman #30 Hugh Taylor Washington PSA 5 EX.....	24.00
1950 Bowman #42 Barry French Colts PSA 5 EX	23.00
1950 Bowman #50 Mike Swistowicz Yanks PSA 5 EX	25.00
1950 Bowman #50 Mike Swistowicz Yanks PSA 6 EX-MT ..	33.00
1950 Bowman #84 Barney Poole Yanks PSA 6 EX-MT	29.00
1950 Bowman #131 Ventan Yablonski Cardinals PSA 7 NM	45.00
1950 Bowman #133 Joe Muha Eagles PSA 6 EX-MT	34.00
1955 Bowman #16 Charley Conerly Giants PSA 5 EX	19.00
1960 Topps #100 George Tarasovic Steelers PSA 8 NM/MT oc..	13.00
1961 Topps #71 Jim Brown Browns PSA 5 EX	315.00
1963 Kahns Football Abe Woodson 49ers PSA 5 EX.....	22.00
1965 Topps #5 Gino Cappelletti Patriots PSA 7 NM.....	85.00
1965 Topps #19 Jack Rudolph Patriots PSA 5 EX	24.00
1965 Topps #30 Pete Gogolak Bills PSA 7 NM	110.00
1965 Topps #60 Charlie Mitchell Broncos PSA 7 NM	42.00
1965 Topps #61 Jim Perkins Broncos PSA 7 NM	45.00
1965 Topps #69 George Blanda Oilers PSA 5 EX	69.00
1965 Topps #71 Ode Burrell Oilers PSA 7 NM.....	35.00
1965 Topps #77 Tom Goode Oilers PSA 7 NM	35.00
1965 Topps #80 Bobby Jancik Oilers PSA 7 NM.....	35.00
1965 Topps #84 Walt Suggs Oilers PSA 7 NM	165.00
1965 Topps #89 Fred Arbanas Chiefs PSA 7 NM.....	69.00
1965 Topps #90 Pete Beathard Chiefs PSA 6 EX-MT	49.00
1965 Topps #102 Dave Hill Chiefs PSA 7 NM	45.00
1965 Topps #112 Ralph Baker Jets PSA 7 NM	45.00
1965 Topps #145 Jim Otto Raiders PSA 7 NM	185.00
1965 Topps #150 Harry Schuh Raiders PSA 7 NM.....	65.00
1965 Topps #157 Steve Delong Chargers PSA 6 EX-MT....	29.00
1965 Topps #158 Earl Faison Chargers PSA 7 NM.....	42.00
1965 Topps #160 George Gross Chargers PSA 7 NM	39.00
1965 Topps #168 Ron Mix Chargers PSA 7 NM.....	69.00
1969 Topps #51 Gale Sayers Bears PSA 6 EX-MT.....	125.00
1972 Topps #282 Dave Wilcox A.P. 49ers PSA 8 NM/MT pd	45.00
1972 Topps #290 John Gilliam Vikings PSA 6 EX-MT	95.00
1972 Topps #309 Tommy Nobis Falcons PSA 6 EX-MT	42.00
1990 Topps Traded #27 Emmitt Smith Cowboys PSA 9 MINT	90.00
1998 Bowman #1 Peyton Manning Colts PSA 9 MINT	195.00
2011 Topps #350 Julio Jones Falcons PSA 9 MINT	99.00
2015 Panini R&S #SS8 Cam Newton Panthers Purple 9/49 PSA 9 MINT	25.00

PSA GRADED BASKETBALL

1972 Icee Bear Austin Carr Cavaliers PSA 8 NM/MT.....	\$45.00
1972 Icee Bear Bob Love Bulls PSA 8 NM/MT	99.00
1972 Icee Bear Dave DeBusschere Knicks PSA 7 NM.....	39.00
1972 Icee Bear Jerry Lucas Knicks PSA 7 NM	39.00
1972 Icee Bear Tom Boerwinkle Bulls PSA 8 NM/MT.....	45.00

1972 Icee Bear Wes Unseld Bullets PSA 7 NM.....	29.00
1986 Fleer #82 Hakeem Olajuwon Rockets PSA 8 NM/MT.....	375.00
2019 Panini Chronicles #212 Gardner Minshew Jaguars PSA 9 MINT	20.00

PSA GRADED HOCKEY

1973 Topps #11 Jean Pronovost Penguins PSA 8 NM/MT\$12.00	
1973 Topps #32 Dan Maloney Kings PSA 8 NM/MT.....	9.00
1973 Topps #35 Bobby Schmautz Canucks PSA 8 NM/MT ..	9.00
1973 Topps #51 Bert Marshall Islanders PSA 8 NM/MT.....	8.00
1973 Topps #63 Fran Huck Blues PSA 8 NM/MT.....	14.00
1973 Topps #78 Fred Harvey North Stars PSA 8 NM/MT ...	10.00
1973 Topps #129 Dale Tallon Black Hawks PSA 8 NM/MT.....	8.00
1973 Topps #163 Brian Glennie Maple Leafs PSA 8 NM/MT	10.00

PSA GRADED SOCCER

2019 Topps Living #5 Leroy Sane Manchester City PSA 10 GEM MINT	\$75.00
---	---------

PSA GRADED NON-SPORT

1908 Stollwerck Helden #10 James Watt PSA 4.5 VG-EX+.....	\$15.00
1952 Topps Look 'N' See #3 Thomas Jefferson PSA 4 VG-EX....	25.00
1952 Topps Look 'N' See #10 General G.W. Goethals PSA 5.5 EX+	19.00
1952 Topps Look 'N' See #28 Stephen Foster PSA 7 NM...43.00	
1952 Topps Look 'N' See #37 General George A. Custer PSA 5.5 EX+.....	31.00
1952 Topps Look 'N' See #38 Stephen Decatur PSA 7 NM.47.00	
1952 Topps Look 'N' See #52 Vasco Nunez De Balboa PSA 6 EX-MT	37.00
1952 Topps Look 'N' See #61 Sam Houston PSA 6 EX-MT.43.00	
1952 Topps Look 'N' See #72 Cyrus H. McCormick PSA 6 EX-MT	35.00
1952 Topps Look 'N' See #94 Sir Francis Drake PSA 5.5 EX+.....	26.00
1952 Topps Look 'N' See #102 Anne Of Cleves PSA 7 NM 55.00	
1952 Topps Wings #18 F-47 Thunderbolt PSA 7 NM.....	40.00
1952 Topps Wings #19 Hup-1 PSA 7 NM	40.00
1952 Topps Wings #21 L-17 Navion PSA 7 NM.....	40.00
1956 Topps Davy Crockett Green #27a PSA 6 EX-MT	29.95
1956 Topps Davy Crockett Orange #31 PSA 6 EX-MT.....	12.50
1965 Topps Battle #7 Ambushing The General PSA 7 NM st.....	45.00
1965 Topps Battle #20 Snipers In The Snow PSA 6 EX-MT	35.00
1965 Topps Battle #23 Suicide Dive PSA 6 EX-MT.....	35.00
1965 Topps Battle #27 Train Of Death PSA 6 EX-MT	35.00
1965 Topps Battle #39 Death Blow PSA 7 NM oc.....	45.00

1955 RAWLINGS STAN MUSIAL GLOVE BOX CARDS - TAKE 20% OFF

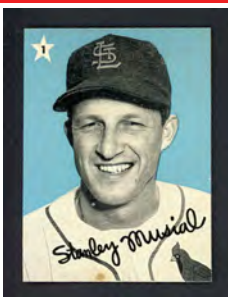

#1 Stan Musial \$295.00

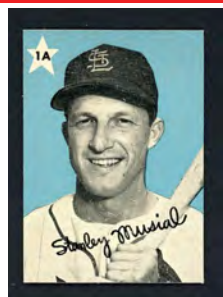

#1A Stan Musial \$249.00

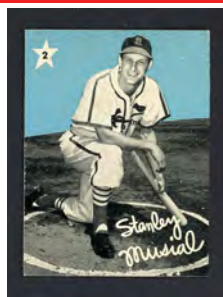

#2 Stan Musial \$395.00



#4 Stan Musial \$249.00



#3 Stan Musial \$249.00

1934 R310 BUTTERFINGER PREMIUMS

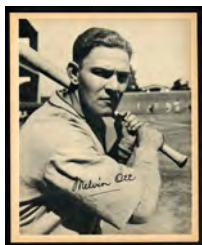

Jimmy Collins Cardinals EX-MT \$149.00; VG-EX/EX 125.00; VG-EX 75.00	
Joe Cronin Senators	EX 99.00; VG 55.00; GD-VG 39.95
Leo Durocher Cardinals.....	EX 149.00; VG-EX 75.00
Lefty Grove A's.....	VG-EX 249.00
Heinie Manush Senators	VG-EX 69.95; GD-VG 49.95
Mel Ott Giants.....	EX-MT 395.00
Red Ruffing Yankees.....	EX-MT/NR-MT 195.00; EX 149.00; GD-VG 69.95
Al Simmons White Sox	EX 149.00; VG-EX 75.00
Daddy Vance Reds	VG-EX 85.00

Ted Carleton Cardinals.....	EX \$75.00; VG-EX 59.00
Paul Derringer Reds.....	EX-MT 60.00; VG-EX 39.95
George Earnshaw A's	EX-MT 60.00
Benny Frey Reds.....	EX 49.00
Fred Marberry Tigers.....	VG-EX 39.95
Johnny Moore Reds.....	VG-EX 39.95
Monte Pearson Indians.....	VG-EX 39.95
Al Spohrer Braves	EX 49.00; VG-EX 39.95
Gus Suhr Pirates	NR-MT 79.95; EX-MT 60.00; EX 49.00
Joe Vosmik Indians	VG-EX 39.95; GD-VG 20.00
Sam West Senators	VG 29.00; GD-VG 20.00

1951 TOPPS RED & BLUE BACKS



JUST ARRIVED!
NEW GROUP OF TOPPS
RED & BLUE BACKS
PLEASE CALL FOR
DETAILS



- 1951 TOPPS RED BACKS**
- 8 Early Wynn Indians.....GD-VG \$23.00
 - 13 Dale Mitchell Indians.....PSA 5 EX 18.00
 - 14 Wayne Terwilliger Cubs.....PSA 8 NM/MT 50.00
 - 28 Elmer Valo A's.....VG-EX 7.00
 - 42 Ray Scarborough Red Sox.....EX-MT 12.00
 - 43 Maurice McDermott Red Sox.....GD-VG 6.00; GD 5.00
 - 44 Sid Hudson Senators.....VG-EX 7.00
 - 46 Billy Goodman Red Sox.....EX 11.00; VG-EX 9.00
 - 51 Eddie Robinson White Sox.....VG 6.00

- 1951 TOPPS BLUE BACKS**
- 4 Del Ennis Phillies.....PSA 4 VG-EX \$68.00
 - 47 Herm Wehmeier Reds.....FR 7.00

1948/49 CLEVELAND BROWNS TEAM PHOTO PACK

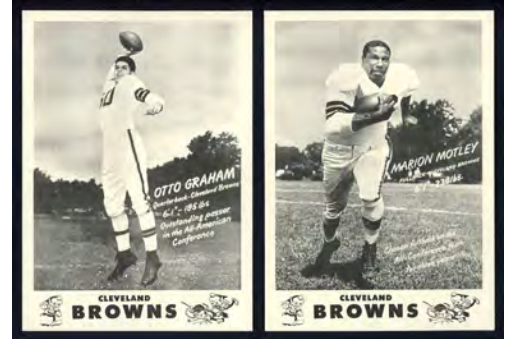

First time we've had one of these. 12 card photo pack of images measuring 5" x 7". Features Otto Graham, Lin Houston, Mac Speedie, Lou Groza, Weldon Humble, Ed Jones, Bob Guadio, Tommy James, Lou Saban, Marion Motley, Dante Lavelli and team owner Arthur B. McBride. NR-MT or better. **\$599.95**

1954 NEW YORK JOURNAL AMERICAN



- Joe Black Dodgers.....EX-MT \$125.00
- Harry Byrd Yankees.....EX-MT 75.00
- Jim Gilliam Dodgers.....EX+ 149.00
- Ruben Gomez Giants.....EX-MT 65.00
- Gil Hodges Dodgers.....EX 175.00
- Jim Hughes Dodgers.....EX-MT 125.00
- Ray Katt Giants.....EX 99.00
- Billy Loes Dodgers.....EX 95.00
- Gil McDougald Yankees.....EX 110.00
- Russ Meyer Dodgers.....EX 95.00
- Jackie Robinson Dodgers.....VG-EX 695.00
- Preacher Roe Dodgers.....EX 99.00
- George Shuba Dodgers.....EX 110.00

PIN UPS



- 1950 ALL STAR BASEBALL PIN UPS**
- Gil Hodges.....EX-MT \$65.00
 - Ralph Kine.....PSA 6 EX-MT 59.00
 - Stan Musial.....EX-MT 149.00
 - Phil Rizzuto.....PSA 6 EX-MT 75.00



- 1963 LOS ANGELES DODGERS PIN UPS**
- Don Drysdale.....EX-MT \$19.95
 - Sandy Koufax.....PSA 6 EX-MT 195.00

1952-55 DORMAND POSTCARDS



- 101 Phil Rizzuto Yankees (9x12 jumbo)EX-MT autographed \$124.95
- 102 Yogi Berra Yankees.....EX+ 65.00
- 104 Hank Bauer Yankees.....EX-MT 35.00
- 110 Gil McDougald Yankees.....NR-MT 69.00; VG-EX 30.00
- 127 Pee Wee Reese Dodgers.....EX-MT autographed 75.00

1955 RED MAN W/TABS TAKE 20% OFF



- 19AL Jensen Red Sox.....EX-MT \$80.00
- 16NL Kluszewski Reds.....EX-MT 75.00
- 7NL Mays Giants.....EX-MT 795.00
- 12NL Wilhelm Giants.....VG 25.00

- NR-MT @ \$59.95 each:** 13NL Antonelli, 25AL Consuegra, 15NL Hamner, 6AL Harshman, 21NL Jablonski, 9NL Sarni
- EX-MT @ \$49.95 each:** 1AL Boone, 2AL Busby, 25NL Grissom, 7AL Hegan, 8NL Mueller, 9AL Noren, 10AL Porterfield, 20NL Thomas, 13AL Wertz
- EX @ \$34.95 each:** 23AL Carrasquel
- VG-EX @ \$29.95 each:** 15AL Avila, 20AL Runnels, 11NL Thompson

1950 BREAD FOR HEALTH LABELS TAKE 20% OFF



Quite possibly one of the rarest football card collectibles in existence. These were actually labels on the ends of loaves of bread from the grocery store in 1950. Awesome, imagine what that looked like back in the day. "Mom, can we buy 20 loaves of bread today?"

All graded authentic by PSA due to the Bread for Health tab being cut off.

- Harry Gilmer Washington.....\$295.00
- Pat Harder Cardinals.....295.00
- Mac Speedie Browns.....249.00
- Bill Swiacki Giants.....295.00

Complete Labels

- Chuck Conerly Giants.....FR (ink - possibly signed) \$249.00

1970'S BASEBALL SETS TAKE 15% OFF ANY SET LISTED BELOW

We have just acquired a tremendous run of baseball sets from the 1970's! Please add \$12.50 P&H

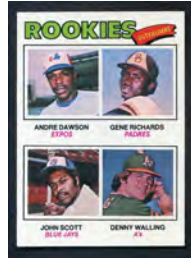
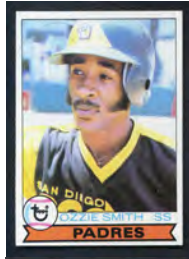
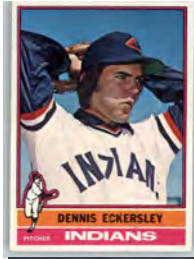

- 1970 Topps w/Munson rookie.....EX-MT \$2895.00; VG-EX \$1495.00
- 1971 Topps loaded with HOFers.....EX \$2495.00; VG-EX \$1995.00
- 1972 Topps w/Fisk rookie.....NR-MT \$3495.00; EX-MT \$2695.00; EX \$1895.00
- 1973 Topps w/Schmidt rookie.....EX-MT/NR-MT \$1495.00; EX-MT \$1195.00
- 1974 Topps w/Winfeld rookie.....EX+/EX-MT \$595.00
- 1975 Topps w/Brett & Yount rookies.....EX-MT/NR-MT \$995.00; EX+/EX-MT \$895.00
- 1976 Topps w/Eckersley.....EX-MT/NR-MT \$595.00; EX-MT \$495.00
- 1977 Topps w/Dawson rookie.....EX-MT/NR-MT \$495.00; EX-MT \$395.00
- 1978 Topps w/Murray & Molitor rookies.....EX-MT/NR-MT \$495.00
- 1979 Topps w/Ozzie Smith rookie.....NR-MT \$495.00

BASEBALL WIRE PHOTOS

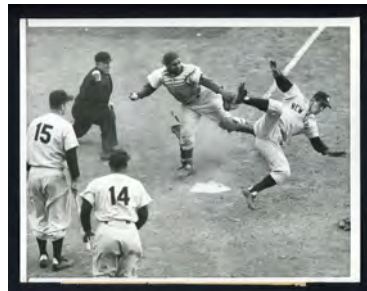

- Lew Burdette – International News Photo/Sport Magazine 1959.....\$14.95
- Lew Burdette – Sport Magazine 1955.....19.95
- Roy Campanella/Billy Martin – United Press Associations 1953.....29.95
- Dizzy Dean – Unidentified.....29.95
- Dizzy Dean – International News Photos 1934.....39.95
- Dizzy Dean/Daffy Dean – Acme News Pictures.....34.95
- Fred Haney/John Fitzpatrick – DeWan Studios.....9.95
- Billy Martin – United Press Associations 1958.....24.95
- Pepper Martin – United Press Associations 1956.....19.95
- Pepper Martin – United Press Associations 1931.....19.95
- Dusty Rhodes – Wide World Photos 1954.....9.95
- Dusty Rhodes/Giants – Wide World Photos/Sport Magazine 1954.....9.95
- Babe Ruth – United Press Associations.....249.00
- Casey Stengel/Billy Martin – United Press Photos/Sport Magazine 1952.....24.95

FLEER BASEBALL TAKE 15% OFF ANY FLEER BASEBALL SINGLE



1959 Fleer Ted Williams
63 Ted's All Star Record.....NR-MT \$72.00

1960 Fleer Baseball Greats

- 1 Nap Lajoie.....EX \$12.00
- 2 Christy Mathewson.....EX 9.00
- 6 Walter Johnson.....EX-MT 8.00; EX 6.00
- 10 Tris Speaker.....EX-MT 6.50
- 72 Ted Williams NR-MT 130.00; EX-MT 70.00; EX+/EX-MT 65.00

1961 Fleer Baseball Greats

- 14 Ty Cobb.....EX-MT \$45.00
- 25 Bob Feller.....EX-MT 9.50; EX 7.00
- 28 Jimmy Foxx.....NR-MT 5.50
- 49 Walter Johnson.....EX-MT 7.00
- 59 Christy Mathewson...NR-MT 10.50; EX-MT 7.00
- 75 Babe Ruth.....EX-MT 12.00

1963 Fleer

- 4 Brooks Robinson...EX \$30.00; VG-EX 25.00
- 41 Don Drysdale.....NR-MT 45.00; EX 30.00; GD-VG 12.00
- 42 Sandy Koufax.....NR-MT 239.00; EX 72.00
- 43 Maury Wills....EX-MT 90.00; VG-EX 40.00; GD-VG 20.00
- 45 Warren Spahn.....NR-MT 36.00; EX 24.00; VG-EX 20.00
- 61 Bob Gibson....EX-MT 56.00; VG-EX 30.00
- 64 Orlando Cepeda...NR-MT 27.00; EX 18.00

1960'S DISCOUNT BASEBALL LOTS



- 1960 TOPPS HIGH NUMBER SET LOT 21 DIFF VG-EX/EX 426579**
High numbers (#507-572). Includes Pierce A.S., Crandall A.S., Amoros, Antonelli A.S. #572, etc. Retail 517.00.....\$92.00
- 1960 TOPPS HIGH NUMBER SET LOT 34 DIFF EX-MT/NR-MT 426578**
High numbers (#507-572). Includes Pierce A.S., Garcia, Neal A.S., Antonelli A.S. #572, etc. Retail 517.00.....\$310.00
- 1960 TOPPS SET LOT 47 DIFF EX-MT 426575**
Includes Aparicio, Spahn #230, Haddix, McDougald, Turley, Furillo, C. Boyer, Skowron, Groat, 1 team card, 1 World Series card, 4 high numbers, etc. Retail 293.00.....\$176.00
- 1960 TOPPS SET LOT 47 DIFF VG-EX/EX 426570**
Includes Moon, Burgess, McDougald, Skowron A.S., F. Howard rookie, Aparicio, Alston, Cash, 6 high numbers, 6 World Series cards, etc. Retail 192.00.....\$115.00
- 1960 TOPPS SET LOT 48 DIFF VG-EX/EX 426576**
Includes Wynn #1, Wilhelm, Skowron, Turley, Cepeda, Cash, K. Boyer, Dickey #465, Mazeroski, Martin, Spahn #230, 3 high numbers, etc. Retail 244.00.....\$146.00
- 1961 TOPPS SET LOT 167 DIFF EX-MT 419849**
Includes Bunning, Rizzuto MVP, Fox, Richardson, Roberts, Colavito, Martin, Alston, Johnson #409, Schoendienst, W. Davis rookie, 1 World Series card, 2 checklists, 8 team cards, 4 leader cards, etc. Retail 1043.00.....\$656.00
- 1961 TOPPS SET LOT 69 DIFF VG-EX/EX 426500**
Includes F. Robinson #25, Killebrew, Schoendienst, F. Howard, Mathewson, Johnson, Score, 1 single print, 1 leader card, 2 team cards, etc. Retail 184.00.....\$111.00
- 1962 TOPPS HIGH NUMBER SET LOT 25 DIFF EX+/EX-MT 426564**
High numbers (#523-598). Includes Coates, Lau, Higgins, 11 single prints, etc. Retail 434.00.....\$260.00
- 1962 TOPPS HIGH NUMBER SET LOT 26 DIFF EX+/EX-MT 426563**

- High numbers (#523-598). Includes Coates, Lau, Sanford, 12 single prints, etc. Retail 455.00.....\$273.00
- 1962 TOPPS SET LOT 104 DIFF EX 426506**
Includes Wynn, Fox, Bunning, Hubbs rookie, Stengel, Aparicio, McCarver rookie, Cepeda, Martin, Zimmer, Colavito, C. Boyer, Fregosi rookie, 9 Ruth Specials, 6 leader cards, 1 checklist, 5 team cards, 3 Ruth Series cards, etc. Retail 645.00.....\$387.00
- 1962 TOPPS SET LOT 125 DIFF VG-EX 426567**
Includes Spahn #312, Kaline A.S., Roberts, Wynn, Ford #315, Stengel, World Series #234 w/Maris, Drysdale, Cepeda A.S., 3 leader cards, 3 Ruth specials, 1 World Series card, 6 team cards, etc. Retail 446.00.....\$267.00
- 1962 TOPPS SET LOT 127 DIFF VG-EX 426565**
Includes Mazeroski A.S., E. Howard, K. Boyer, Zimmer, Wynn, B. Williams, Kaline A.S., B. Robinson, Ashburn, Richardson, Spahn, 1 checklist, 2 Ruth specials, 1 leader card, 2 World Series cards, 3 team cards, etc. Retail 449.00.....\$269.00
- 1962 TOPPS SET LOT 129 DIFF VG-EX 426566**
Includes Cepeda A.S., E. Howard, Wynn, Mathews, Fregosi rookie, F. Robinson, Kaline A.S., Hubbs rookie, Drysdale A.S., Santo, Spahn #312, World Series #234 w/Maris, 1 leader card, 4 Ruth specials, 1 World Series card, 4 team cards, etc. Retail 478.00.....\$287.00
- 1962 TOPPS SET LOT 138 DIFF VG-EX/EX 378389**
A few less. Includes McCarver rookie, Fox, Bunning, Roberts, Colavito, Richardson, 1 leader card, 1 checklist, etc. Retail 488.00.....\$228.00
- 1962 TOPPS SET LOT 145 DIFF VG-EX/EX 417796**
Includes Alston, Score, Gilliam, E. Howard A.S., Powell rookie, 5 unmarked checklists, etc. Retail 275-300.00.....\$139.00
- 1962 TOPPS SET LOT 80 DIFF EX 426448**
Includes Ashburn, Lopez, Score, White, Boyer A.S., Neal, Downing rookie, etc. Retail 252.00.....\$151.00
- 1963 FLEER SET LOT 30 DIFF EX+/EX-MT 423591**
EX+/EX-MT or better includes #1, 2, 6, 13, 18, 22 Kaat, 24, 25 Richardson, 27, 29 Piersall, 31, 33, 35, 36, 37, 39, 49, 51, 54, 58 Law; VG-EX/EX includes #3, 10, 12, 16, 19, 21, 52, 60 Boyer, 62, 66. Retail 300-310.00.....\$149.00
- 1963 TOPPS HIGH NUMBER SET LOT 43 DIFF EX-MT/NR-MT 426561**
High numbers (#523-576). Includes Hunt rookie,

- Reniff, Temple #576, Murtaugh, Mossi, Shantz, J. Perry, Arroyo, Blanchard, etc. Retail 625.00.....\$375.00
- 1963 TOPPS SEMI HIGH NUMBER SET LOT 62 DIFF EX-MT/NR-MT 426562**
Semi-high numbers (#447-522). Includes Long, Roseboro, Crandall, Sheldon, Neal, Clendenon, etc. Retail 1449.00.....\$869.00
- 1963 TOPPS SET LOT 115 DIFF EX-MT 426469**
Includes Hubbs, McCarver, Bouton, C. Boyer, E. Howard, Stengel #43, 2 leader cards, 3 checklists, 4 team cards, etc. Retail 599.00.....\$359.00
- 1963 TOPPS SET LOT 123 DIFF EX+/EX-MT 426470**
Includes Powell, Torre, Hubbs, Pierce, Cash, E. Howard, Throneberry, 1 World Series card, 2 leader cards, 4 team cards, 3 checklists, etc. Retail 556.00.....\$333.00
- 1963 TOPPS SET LOT 124 DIFF EX+/EX-MT 426471**
Includes Roberts, Powell, Torre, Hubbs, McCarver, Wilhelm, E. Howard, 2 leader cards, 1 World Series card, 2 checklists, 5 team cards, etc. Retail 587.00.....\$352.00
- 1963 TOPPS SET LOT 149 DIFF EX+/EX-MT 426523**
A couple less. Includes Uecker, Yankees team, Mathews, Maris W.S., Ford W.S., Bunning, Torre, Wilhelm, Musial leader #1, Koufax leader #5, 2 high numbers, 2 semi-high numbers, 5 World Series cards, 2 leader cards, 5 team cards, etc. Retail 847.00.....\$508.00
- 1963 TOPPS SET LOT 152 DIFF EX 426462**
Includes Mets Team, Bunning, Roberts, Hubbs, E. Howard #306, E. Howard, Kuenn, 4 World Series cards, 5 team cards, 5 leader cards, 3 checklists, 6 high numbers, 14 semi-high numbers, etc. Retail 751.00.....\$450.00
- 1963 TOPPS SET LOT 152 DIFF EX-MT 426461**
Includes B. Robinson, B. Williams, Mathews, Colavito, Ashburn, Hodges, Alston, K. Boyer, Wilhelm, Minoso, Kaat, 10 high numbers, 25 semi-high numbers, 1 checklist, 2 World Series cards, 8 team cards, etc. Retail 1419.00.....\$851.00
- 1963 TOPPS SET LOT 162 DIFF VG-EX/EX 426472**
Includes Torre, Kubek, Wilhelm, Cash, E. Howard, Stengel #43, 4 checklists, 4 leader cards, 8 team cards, etc. Retail 483.00.....\$290.00

- 1963 TOPPS SET LOT 46 DIFF EX 426473**
Includes Duren, Hubbs, Virdon, DeBusschere rookie, E. Howard, 2 team cards, 2 leader cards, 2 checklists, etc. Retail 143.00.....\$86.00
- 1963 TOPPS SET LOT 55 DIFF VG-EX 426463**
Includes Perry, Stengel #43, E. Howard, Groat, Gilliam, 5 leader cards, 1 high number, 2 semi-high numbers, 1 checklist, 2 team cards, etc. Retail 183.00.....\$110.00
- 1963 TOPPS SET LOT 60 DIFF EX-MT 426468**
Includes McCarver, Mathews, Bunning, Pepitone, Shantz, 5 high numbers, 7 semi-high numbers, 1 checklist, 1 team card, etc. Retail 462.00.....\$277.00
- 1963 TOPPS SET LOT 73 DIFF EX+ 426495**
Includes F. Howard, Bouton, Snider/Hodges #68, Wilhelm, Kaat, Skowron, Ashburn, 4 high numbers, 1 semi-high number, 4 leader cards, 2 checklists, 1 World Series card, 7 team cards, etc. Retail 466.00.....\$280.00
- 1964 TOPPS SET LOT 125 DIFF EX-MT 382890**
A few EX+/EX+. Includes Killebrew/Fox #81, Pinson, Carfy rookie, Kubek, Stengel #393, Groat, 6 team cards, 6 unmarked checklists, etc. Retail 770-780.00.....\$385.00
- 1964 TOPPS SET LOT 127 DIFF EX+/EX-MT 419870**
Includes Kaat, Wilhelm, McCarver, McDowell, Cash, Freehan, F. Howard, Torre, 10 high numbers, 2 leader cards, 4 team cards, etc. Retail 622.00.....\$373.00
- 1964 TOPPS SET LOT 129 DIFF VG-EX/EX 419835**
Includes Colavito, John rookie, Stengel, Fox, Yastrzemski #182, Oliva, Podres, Piniella rookie, 15 high numbers, 2 checklists, 3 World Series cards, 6 leader cards, 3 team cards, etc. Retail 723.00.....\$434.00
- 1965 TOPPS SET LOT 128 DIFF VG-EX/EX 426525**
Includes Stengel, Roberts, Mays leader #4 Kaline, Tiant rookie, Petrocelli rookie, K. Boyer, Conigliaro, Bunning, Mays leader #6, 3 checklists, 3 World Series cards, 6 team cards, etc. Retail 276.00.....\$165.00
- 1965 TOPPS SET LOT 134 DIFF EX+/EX-MT 419867**
Includes Colavito, Cepeda, Tiant rookie, Staub, Perranoski, Conigliaro, Friend, Lopez, Tresh, Freehan, 1 checklist, 15 high numbers, 1 team card, 3 leader cards, etc. Retail 550.00.....\$329.00

KIT YOUNG'S AUTOGRAPHED CARD EXTRAVAGANZA

All autographs are clean and legible unless noted. Condition listed is condition of the card. Signatures appear authentic in our opinion; however, because many of these are vintage we do not have letters of authenticity. We've priced these to reflect that. Only one of each available.

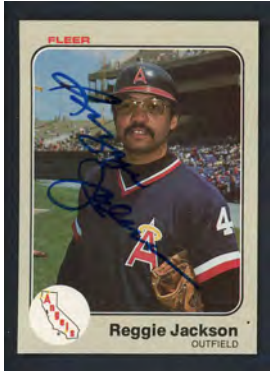

Baseball

- 1939 Play Ball #12 Hersh Martin Phillies EX 29.00
- 1939 Play Ball #37 Spud Davis Phillies..... EX 29.00
- 1940 Play Ball #126 Jake Solters White Sox EX 29.00
- 1951 Topps Red Backs #34 Grady Hatton Reds FR-GD 10.00
- 1953 Topps #35 Irv Noren Yankees EX+/EX-MT 35.00
- 1953 Topps #41 Enos Slaughter Cardinals..... VG light sig. 15.00
- 1953 Topps #61 Early Wynn Indians.VG-EX light sig. 24.00
- 1953 Red Man #23NL Warren Hacker Cubs... VG-EX w/tab 20.00
- 1954 Bowman #132 Bob Feller Indians..... VG-EX 38.00
- 1954 Red Heart Reprint Warren Spahn Braves..... EX-MT 16.95
- 1954 Topps #192 Cot Deal Cardinals..... VG-EX 15.00
- 1955 Bowman #234 Dick Bartell Reds.....VG 15.00
- 1955 Topps #181 Roy McMillan Reds..... EX-MT 18.95
- 1956 Topps #55 Wally Moon Cardinals..... VG-EX 15.00
- 1956 Topps #82 Bill Renna A's..... VG 9.95
- 1957 Topps #132 Art Ditmar Yankees..... VG-EX 12.00
- 1957 Topps #146 Don Ferrarese Orioles EX 7.50
- 1957 Topps #254 Ron Negray Phillies EX 10.00
- 1957 Topps #153 Karl Olson Senators..... VG-EX 10.00
- 1957 Topps #107 Jim Rivera White Sox..... EX-MT 10.00
- 1957 Topps #135 Bill Skowron Yankees VG-EX 20.00
- 1957 Topps #49 Daryl Spencer Giants VG-EX 10.00
- 1958 Topps #194 Roger Craig Dodgers..... PSA/DNA 29.95
- 1958 Topps #223 Andy Pafo Braves VG-EX 15.00
- 1961 Topps #32 Ray Sadecki Cardinals EX-MT 9.95
- 1961 Topps #59 Jim Woods Phillies.....NR-MT 19.95
- 1961 Topps #66 Bill Henry Reds..... EX-MT 9.95
- 1961 Topps #133 Ralph Houk Yankees EX-MT 24.50
- 1961 Topps #139 Solly Hemus Cardinals VG-EX 9.95
- 1961 Topps #164 Felix Mantilla Braves.....NR-MT 9.95
- 1961 Topps #181 Fred Green Pirates..... EX+/EX-MT 14.00
- 1961 Topps #212 Haywood Sullivan A's..... EX-MT 9.95
- 1961 Topps #248 Ed Keegan A's..... EX-MT 9.95
- 1963 Topps #453 Jake Wood Tigers..... EX 9.95
- 1965 Topps #2 N.L. Batting Leaders Rico Carty ... EX 15.00
- 1966 Topps #272 Jack Baldschun Reds..... EX-MT 6.95
- 1968 Topps #79 Ted Kubiak A's EX-MT 5.95
- 1969 Topps #66 Merv Rettemund Orioles EX 5.95
- 1960's Cardinals Team PC Red SchoendienstEX-MT 15.95
- 1960's Indians Team PC George Strickland6.95
- 1972 Topps #209 Joe Rudi A's EX-MT 7.00
- 1972 Topps #661 Bill Virdon Pirates EX-MT 9.95
- 1972 Topps #715 Mike Epstein A's EX-MT 5.95
- 1972 TCMA R314 Reprint Earl Grace EX-MT 12.95
- 1973 Topps #38 Mike Epstein A's..... EX-MT 5.95
- 1973 Topps #360 Joe Rudi A's VG-EX 5.95
- 1973 Indians Team PC Gaylord Perry9.95
- 1974 Topps #81 Frank Duffy Indians.....pin hole 3.50
- 1974 Topps #264 Joe Rudi A'sEX-MT 5.95; VG-EX 3.95
- 1974 Topps #650 Mike Epstein Angels EX-MT 5.95
- 1979 Sportscasters #85-13 Yogi Berra Yankees EX-MT 39.50
- 1979 Topps #340 Jim Palmer Orioles VG-EX 13.95
- 1970's Rangers Photo Jimmy Piersall.....6.95
- 1980's Tract John Werhas Padres.....5.95
- 1980 Topps #510 Ron Cey Dodgers EX-MT 9.00
- 1981 Topps #563 Jim Kaat Cardinals..... VG-EX 6.95

- 1982 Donruss #214 Tim Raines Expos..... EX-MT 9.95
- 1982 K-Mart #30 Joe Morgan Reds EX 12.50
- 1983 Fleer #93 Reggie Jackson Angels EX-MT 21.95
- 1983 Topps #458 Ron Washington Twins..... EX-MT 3.95
- 1984 Donruss #66 Dale Murphy Braves EX-MT 8.95
- 1984 Donruss #548 Dave Smith Astros EX-MT 3.95
- 1984 Fleer #242 Dave Smith Astros..... EX-MT 3.95
- 1985 Topps #55 Frank Tanana Rangers EX-MT 4.95
- 1985 Topps #275 Harold Baines White Sox ... EX-MT 10.95
- 1985 Topps A.S. #3 Ryne Sandberg Cubs EX-MT 12.50
- 1986 Donruss #15 Tony Perez Reds EX-MT 9.95
- 1986 Donruss #557 Darnell Coles Mariners.....NR-MT 3.95
- 1986 Fleer #341 Wade Boggs Red Sox EX-MT 13.95
- 1986 Topps #741 Pete Rose Reds EX-MT 14.95
- 1987 Donruss #20 Dave Winfield Yankees EX 13.95
- 1987 Leaf #H6 Duke Snider Dodgers EX-MT 18.95
- 1987 Sportflics #176 Joe Carter Indians EX-MT 6.95
- 1987 Topps #411 Darnell Coles Tigers EX-MT 3.95
- 1988 Pacific Legends #3 Brooks Robinson OriolesEX 14.95
- 1988 Pacific Legends #4 Luke Appling White Sox ... EX-MT 14.95
- 1988 Pacific Legends #32 Bob Lemon Indians EX-MT 9.95
- 1988 Pacific Legends #69 George Kell Tigers .EX-MT 7.95
- 1988 Pacific Legends #79 Monte Irvin Giants EX-MT 16.95
- 1988 Pacific Legends #104 Al Kaline Tigers.... EX-MT 14.95
- 1989 Topps #206 Roberto Alomar Padres.....EX-MT 17.50
- 1989 Topps A.S. #34 Dave Parker Reds..... EX-MT 8.95
- 1990 Topps #715 Greg Maddux Cubs..... EX-MT 24.95
- 1991 Score #380 Jeromy Burnitz Mets..... EX-MT 5.95
- 1991 Topps Archives #41 Enos Slaughter Cardinals EX-MT 9.95
- 1991 Upper Deck #27 Hank Aaron Braves EX-MT 79.95
- 1992 Conlon #370 Bob Feller Indians.....EX-MT 7.95
- 1992 Conlon #467 Bobby Doerr Red Sox.....EX-MT 7.95
- 1992 Conlon #626 Marty Marion Cardinals EX-MT 6.95
- 1992 Conlon #642 Enos Slaughter Cardinals....EX-MT 7.95
- 1992 Fleer #666 Vinny Castilla Braves EX-MT 5.95
- 1992 Fleer Ultra #23 Mo Vaughn Red Sox.....EX-MT 7.95
- 1993 Nabisco All Star Autographs Ernie Banks Cubs EX-MT 49.95
- 1993 Nabisco All Star Autographs Catfish Hunter Yankees. EX-MT 34.95
- 1993 Nabisco All Star Autographs Phil Niekro Braves EX-MT 24.95
- 1993 Nabisco All Star Autographs Brooks Robinson Orioles.....EX-MT 32.50
- 1993 Nabisco All Star Autographs Willie Stargell Pirates EX-MT 44.95
- 1993 Topps #409 Greg Maddux/Roger Clemens EX-MT 29.95
- 1993 Upper Deck #271 Dennis Eckersley A's. EX-MT 14.95
- 1994 Classic Cal Ripken Orioles..... PSA/DNA 49.95
- 1994 Nabisco All Star Legends Bob Gibson Cardinals EX-MT 44.95
- 1994 Nabisco All Star Legends Jim Palmer Orioles. EX-MT 24.95
- 1994 Nabisco All Star Legends Frank Robinson Orioles EX-MT 44.95
- 1994 Nabisco All Star Legends Duke Snider Dodgers..... EX-MT 31.95
- 1994 Score #RT2 Lee Smith Orioles..... EX-MT 9.95
- 1995 Jimmy Dean Billy Williams Cubs EX-MT 9.95
- 1998 Donruss #405 Juan Gonzalez Rangers... EX-MT 6.95
- 1998 Topps Chrome #349 Fred McGriff Rays ...EX-MT 7.95
- 2000 SP Authentic #8 Carlos Delgado Blue Jays.... EX-MT 7.95
- 2000 Upper Deck #48 Magglio Ordenez White Sox. EX-MT 7.95
- 2000 UD Gold Reserve #125 Jeff Bagwell Astros EX-MT 13.95
- 2001 Fleer Premium #171 Vladimir Guerrero Expos EX-MT 14.95
- 2001 UD MVP #217 Gary Sheffield Dodgers.....EX-MT 7.95
- 2002 Fleer Greats #55 Goose Gossage Yankees ... NR-MT 9.95
- 2002 Fleer #BB600 Barry Bonds Giants w/bat..... EX-MT 125.00
- 2003 Topps Archives Eric Davis Reds EX-MT 6.95
- 2004 Topps Fan Favorites #BV Bobby Valentine Rangers... NR-MT 10.00
- 2004 Topps Fan Favorites Mike Boddicker Orioles.. EX-MT 5.95
- 2004 Topps Fan Favorites Mike Scott Astros ... EX-MT 5.95
- PSA/DNA Friends 'n' Foes Luke Appling/Lou Boudreau..... 29.95

- Bob Feller Cut Laminated 3.95
- David Pope Cut.....2.95
- Rudy Regalado Cut3.50
- Enos Slaughter 3x5 Card.....7.95

Football

- 1968 Topps #129 Mel Renfro Cowboys EX-MT \$12.50
- 1970 Topps #173 Walt Sweeney Chargers EX-MT 9.95
- 1970 Topps #206 Russ Washington Chargers .VG-EX 9.95
- 1997 Upper Deck Legends #84 Gino Cappelletti Patriots.... EX-MT 5.95
- 1999 Skybox Autographics Kurt Warner Rams EX-MT 34.95
- 2001 Playoff #113 Chad Johnson Bengals EX-MT 25.00
- 2001 Topps Archives Christian Okoye Chiefs... EX-MT 4.95
- 2001 Upper Deck Ovation #149 Michael Vick Falcons..... NR-MT 14.50

Basketball

- 1994 Classic Jason Kidd California..... EX-MT \$9.95
- 1994 Classic 4 Sport Jason Kidd California..... EX-MT 9.95
- 1996-97 Skybox Autographics Byron Scott GrizzliesNR-MT 5.95
- 2003-04 Upper Deck Legends #LS-KR Kurt Rambis Lakers NR-MT 10.00

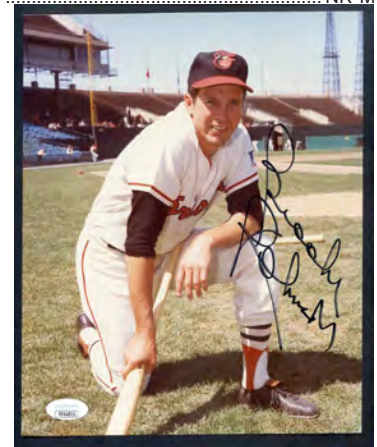

Autographed 8" x 10" Photos

- (All photos are NR-MT and autographs are stunning and bold)
- Luis Aparicio Orioles..... \$29.95
 - Don Drysdale Dodgers 79.95
 - Bob Feller Indians..... 19.95
 - Brooks Robinson Orioles..... 39.95
 - Enos Slaughter Yankees 29.95
 - Warren Spahn (B&W 3-1/2") 29.95

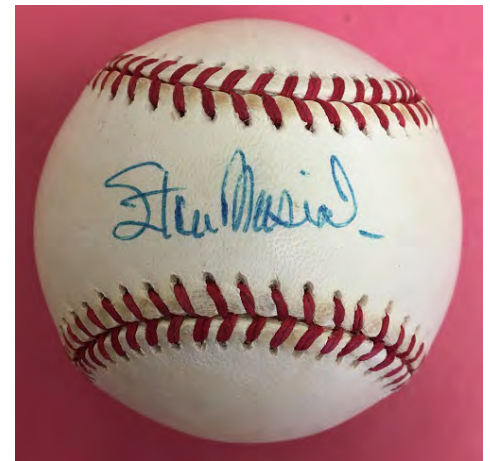

Autographed Baseballs

(All balls grade EX-MT/NR-MT)

- Steve Garvey (PSA/DNA) \$59.95
- Ken Griffey Jr. (Pro Sportsworld)..... 299.95
- Stan Musial 7/10 (JSA)99.00
- Pete Rose (PSA/DNA).....99.00

3000 Strike Out Club Autographed Baseball (5 signatures)

Includes John Smoltz, Roger Clemens, Pedro Martinez, Greg Maddux and Randy Johnson. Letter of authenticity from JSA. Reg. \$450.00. **Special \$279.00**

M & M SPECIALS



1954 Bowman #65
VG-EX \$1250.00
VG/VG-EX \$950.00
VG \$895.00



1957 Topps #95
EX-MT \$1595.00
VG-EX \$950.00
VG \$525.00
GD \$390.00

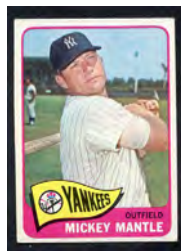

1965 Topps #350
EX-MT/NR-MT \$1495.00



1955 Bowman #202
VG-EX/EX \$950.00
VG \$720.00



1960 Topps #563
NR-MT \$550.00
EX-MT \$395.00
EX \$285.00; VG-EX/EX \$280.00

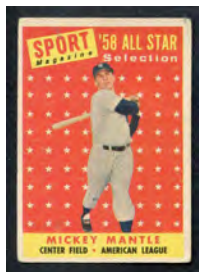

NR-MT \$295.00
EX-MT \$230.00
EX+/EX-MT \$225.00
EX 160.00
VG-EX \$140.00



1959 Topps #10
EX+/EX-MT oc \$595.00
EX \$699.00
VG-EX 495.00
PR 168.00



1960 Topps #160
NR-MT \$200.00
EX-MT/NR-MT \$145.00
EX-MT \$135.00;
EX+/EX-MT \$75.00
EX \$55.00; VG-EX \$45.00
VG \$35.00



1956 Topps #135
GD-VG/VG \$995.00
PSA 2 GD \$1475.00
GD \$895.00; FR \$695



1961 Topps #578
EX-MT/NR-MT \$775.00



1959 Topps #564
NR-MT \$377.00
EX-MT oc \$295.00
EX+ \$250.00; EX \$245.00
VG-EX/EX \$208.00
VG-EX \$180.00



1961 Topps #475
NR-MT \$425.00
EX-MT/NR-MT oc \$275.00
EX-MT \$390.00
EX+/EX-MT \$375.00
EX \$255.00; VG-EX \$185.00



1961 Topps #300
NR-MT \$1495.00; EX-MT \$995.00



1959 #461
NR-MT \$160.00; EX-MT \$139.00
EX \$95.00; VG-EX \$79.00
VG \$61.00; GD \$32.00
FR-GD \$20.00



1961 Topps #307
NR-MT oc \$90.00
EX-MT \$125.00; EX+/EX-MT \$75.00
EX \$58.00; VG \$48.00



1962 Topps #200
EX+/EX-MT \$850.00
EX \$550.00; VG-EX \$465.00
VG/VG-EX \$288.00
VG \$265.00



1962 Topps #471
EX+/EX-MT \$199.00
VG-EX \$140.00
GD \$70.00



1962 Topps #18
EX-MT/NR-MT \$395.00
EX-MT \$365.00
EX+/EX-MT \$225.00; EX \$175.00



1961 Topps #406
EX-MT \$95.00
EX+/EX-MT \$60.00
EX \$55.00; VG-EX/EX \$48.00
VG-EX \$40.00
VG/VG-EX \$38.00



1961 Topps #44
EX-MT/NR-MT \$75.00
EX-MT \$55.00
EX+/EX-MT \$43.00
VG-EX \$30.00



1963 Topps #173
EX+/EX-MT \$135.00
EX+ \$105.00; Champs 5 \$88.00
EX \$85.00; VG-EX \$65.00
VG \$48.00; GD \$38.00



1962 Topps #53
NR-MT \$140.00
EX-MT \$99.00
EX \$45.00
VG-EX \$39.00
VG \$30.00



1963 Topps #2
NR-MT \$50.00; EX-MT \$48.00
EX+/EX-MT \$35.00; EX \$30.00
VG-EX \$25.00



1962 Topps #318
EX-MT \$135.00;
EX+/EX-MT \$78.00; VG-EX \$46.00
VG \$38.00



1958 Topps #418
NR-MT oc \$495.00
EX-MT/NR-MT \$390.00
EX-MT \$550.00
EX \$315.00; VG-EX \$270.00



1965 Topps #134
NR-MT \$133.00; EX-MT \$115.00
EX+/EX-MT \$83.00
VG-EX \$45.00
VG \$36.00



1958 Topps #150
VG-EX/EX \$635.00
GAI 4 VG-EX \$780.00
PSA 1 PR \$435.00

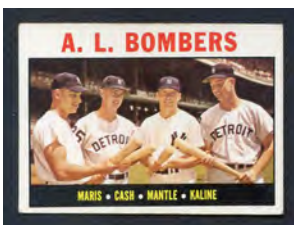

1964 Topps #331
EX-MT \$150.00
EX+/EX-MT \$125.00
EX \$80.00; VG-EX \$65.00
GD-VG \$55.00; GD \$44.00

M & M SPECIALS

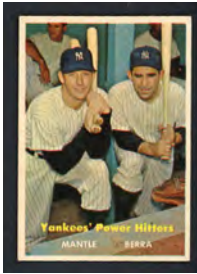

1957 Topps #407
EX-MT \$750.00
EX-MT oc \$595.00
EX+ \$425.00; VG-EX \$195.00
PSA 3 VG \$315.00
VG \$210.00

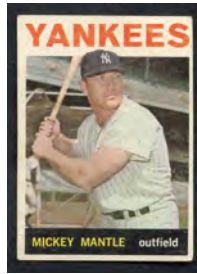

1964 Topps #50
NR-MT \$725.00; EX-MT \$695.00
EX+/EX-MT \$550.00; EX+ \$425.00
PSA 5 EX \$585.00
EX \$415.00; VG-EX \$350.00
VG \$222.00; FR-GD \$110.00



1968 Topps #490
NR-MT \$355.00
EX-MT \$215.00
VG-EX \$150.00



1965 Topps #3
EX-MT \$55.00; EX+/EX-MT \$40.00
EX \$40.00; GD-VG \$23.00

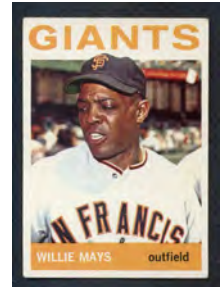

1964 Topps #150
EX-MT/NR-MT \$335.00
EX-MT \$285.00
EX+/EX-MT \$134.00
EX \$125.00; VG-EX \$110.00



1965 Topps #5
NR-MT \$75.00
EX-MT \$58.00
VG-EX \$28.00



1966 Topps #50
NR-MT oc \$725.00
EX-MT \$675.00
EX-MT oc \$585.00
EX+/EX-MT \$575.00; EX \$425.00
VG-EX \$350.00
VG/VG-EX \$250.00

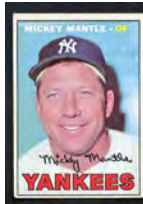

1967 Topps #150
NR-MT \$749.00; EX-MT \$620.00
EX+/EX-MT \$425.00
EX \$450.00
PSA 4.5 VG-EX+ \$495.00
VG-EX \$330.00; VG \$298.00



1960 Topps #564
EX-MT \$190.00
EX \$120.00

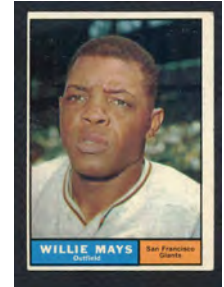

1961 Topps #150
NR-MT \$238.00; EX-MT \$195.00
EX+/EX-MT \$168.00
VG-EX \$125.00



1968 Topps #280
NR-MT \$750.00; EX-MT \$495.00
EX+/EX-MT \$470.00
BVG 5 EX \$555.00
EX \$440.00; VG-EX \$370.00
VG \$264.00; PR-FR 70.00



1969 Topps #500
EX-MT/NR-MT \$795.00
EX-MT \$685.00
EX+/EX-MT \$495.00
EX+ \$399.00; EX \$385.00



1954 Topps #90
VG-EX \$695.00
VG \$399.00
FR-GD \$295.00



1959 Topps #464
NR-MT \$290.00
EX \$35.00



1963 Topps #300
EX-MT \$320.00
EX+/EX-MT \$295.00
EX \$225.00



1970 Topps #600
EX-MT \$180.00; EX+/EX-MT \$140.00
VG/VG-EX \$70.00



1968 Topps #50
NR-MT \$145.00
EX-MT/NR-MT \$130.00
EX-MT \$125.00; EX \$78.00



1959 Topps #563
NR-MT \$265.00
EX-MT/NR-MT \$250.00
EX-MT \$190.00; EX \$115.00
VG-EX \$9.00



1962 Topps #300
EX-MT/NR-MT \$550.00
BVG 6 EX-MT \$425.00
EX \$155.00; VG/VG-EX \$121.00
VG \$74.00



1967 Topps #423
NR-MT \$195.00
EX-MT/NR-MT \$125.00
EX-MT \$95.00; EX+/EX-MT \$70.00



1963 Topps #138
NR-MT \$80.00
EX-MT/NR-MT \$65.00
VG-EX \$25.00



1964 Topps #306
NR-MT oc \$48.00
EX+/EX-MT \$38.00
EX \$36.00
VG-EX \$30.00

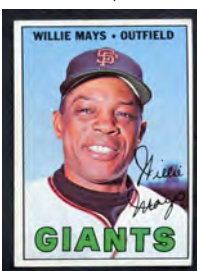

1967 #200
NR-MT \$355.00
EX-MT \$215.00
EX+/EX-MT \$165.00
EX \$138.00

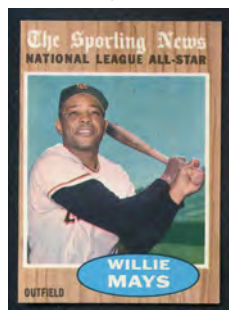

1962 #395
NR-MT \$195.00
EX \$41.00



1966 Topps #1
EX+/EX-MT \$229.00
VG-EX \$99.00
VG \$31.00



1959 Topps #317
EX-MT \$45.00; EX \$20.00
VG \$16.00



1960 Topps #200
VG-EX/EX \$219.00

M & M SPECIALS



1957 Topps #10
EX+/EX-MT \$650.00
EX+ \$595.00

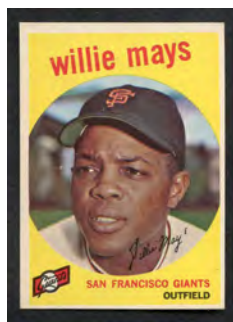

1959 Topps #50
NR-MT \$289.00
VG-EX \$195.00
VG \$115.00



1960 Topps #7
EX-MT \$33.00
EX+/EX-MT \$28.00
EX \$28.00; VG-EX \$20.00
GD \$8.00



1965 Topps #250
NR-MT \$435.00
EX-MT \$320.00
VG-EX/EX \$215.00



1956 Topps #130
EX-MT oc \$365.00



1961 Topps #482
NR-MT \$180.00



1969 Topps #190
NR-MT oc \$155.00
EX-MT \$360.00
EX+/EX-MT \$280.00
VG-EX \$69.00; VG \$64.00



1971 Topps #600
EX+/EX-MT \$276.00
VG-EX \$185.00

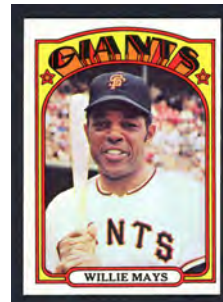

1972 Topps #49
NR-MT \$169.00
EX+/EX-MT \$59.00
EX+ \$35.00



1972 Topps #50
EX \$15.00
VG-EX \$12.00
VG \$10.00
FR \$5.00

MORE GOODIES FROM THE ROAD



1953 Topps #54
Bob Feller
PSA 8 NM/MT oc \$350.00



1969 Topps #533
Nolan Ryan 2nd Year
NR-MT \$750.00; EX-MT \$475.00



1969 Topps #500
Mickey Mantle
EX \$430.00



1911 T201 Mecca
Christy Mathewson
EX-MT \$780.00



1914 T213 Coupon
Chick Gandil
SGC 1.5 FR \$780.00



1954 Topps #1 Ted Williams
SGC 55 VG-EX+ 529.00
VG-EX \$375.00



1911 T201 Mecca
Frank Baker/Eddie Collins
EX-MT \$330.00



1965 Topps #207
Pete Rose
SGC 84 NM \$695.00



1957 Topps #1
Ted Williams
SGC 40 VG \$220.00

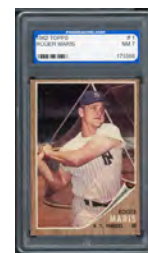

1962 Topps #1
Roger Maris
PRO 7 NM \$380.00



1960 Topps #350
Mickey Mantle
SGC 40 VG \$480.00



1956 Topps #5
Ted Williams
EX+/EX-MT \$575.00

TIRED OF PAYING SALES TAXES?
ORDER DIRECTLY THRU KITYOUNG.COM OR BY PHONE AND ALL OUT OF STATE ORDERS ARE TAX FREE!

1955 BOWMAN BASEBALL



- 1 Wilhelm GiantsGD-VG \$25.00
- 3 Coleman Orioles EX-MT 9.00
- 5 Robertson A'sNR-MT 15.00
- 9 McDougald Yankees EX-MT 25.00
- 11 Bruton Braves EX-MT 9.00
- 12 Pafko BravesNR-MT 17.00; EXMT 12.00
- 14 Keriazakos Senators EX-MT 9.00
- 16 Piersall Red SoxNR-MT 35.00
- 18 Lopata PhilliesNR-MT 15.00
- 19 Avila IndiansNR-MT 17.00
- 20 Smith Indians EX-MT 9.00
- 25 Minoso White SoxNR-MT 80.00
- 26 Trucks White SoxNR-MT 17.00
- 29 Schoendienst CardinalsEX 15.00
- 30 Sarni CardinalsNR-MT 15.00
- 31 Temple Reds EX-MT 11.00
- 32 Post Reds EX-MT 11.00
- 33 Fox White SoxNR-MT 70.00
- 35 Tuttle Tigers EX-MT 9.00
- 36 Belardi Tigers VG-EX 3.25
- 38 Wynn IndiansNR-MT 40.00; EX-MT 35.00
- 39 Darnell DodgersNR-MT 15.00
- 40 Wertz IndiansNR-MT 17.00
- 46 Vernon Senators EX-MT 15.00
- 48 Bolling Error Red Sox VG-EX 9.00
- 50 Landrith Reds EX-MT 9.00
- 51 Tappe Cubs EX-MT 9.00
- 53 Kellner A'sNR-MT 15.00
- 55 Abrams OriolesNR-MT 15.00
- 56 Cox OriolesNR-MT 17.00
- 57 Friend PiratesNR-MT 17.00
- 58 Thomas PiratesNR-MT 15.00
- 60 Slaughter YankeesNR-MT 40.00
- 61 LaPalme Cardinals EX-MT 9.00
- 63 Noren YankeesNR-MT 17.00
- 64 Simmons Phillies EX-MT 15.00
- 65 Zimmer Dodgers VG-EX 30.00
- 67 Larsen Yankees ..NR-MT 75.00; VG-EX 49.00

- 68 Howard Yankees EX 60.00; VG-EX 40.00
- 70 Burdette BravesNR-MT 25.00
- 72 Nichols Braves EX-MT 9.00
- 75 Lawrence Cardinals EX-MT 9.00
- 76 Poholsky Cardinals EX-MT 9.00
- 77 McDonald OriolesNR-MT 15.00
- 81 Morgan Phillies EX-MT 9.00
- 82 Walls Pirates EX-MT 9.00
- 84 Freese PiratesNR-MT 15.00
- 85 Michaels White Sox EX-MT 9.00; VG-EX 3.50
- 86 Gray White Sox EX-MT 9.00
- 87 Jackson CubsNR-MT 15.00
- 89 Boudreau A'sNR-MT 40.00; EX-MT 27.00
- 92 Zverink TigersNR-MT 15.00
- 95 Maglie GiantsNR-MT 20.00; EX-MT 15.00
- 97 Podres Dodgers EX-MT 23.00
- 98 Gilliam DodgersNR-MT 30.00
- 102 Thomson BravesNR-MT 24.00
- 106 Rice Cardinals EX 5.00
- 109 Stephens Orioles EX-MT 9.00
- 111 Ridzik PhilliesNR-MT 17.00; EX-MT 9.00
- 113 Hall Pirates EX-MT 9.00
- 114 Janowicz PiratesNR-MT 20.00; EX 9.00
- 115 Bowman Pirates . EX 5.00; VG-EX 4.00
- 116 Consuegra White SoxNR-MT 15.00
- 117 Groth White SoxNR-MT 15.00
- 118 Adams Reds EX-MT 9.00
- 119 Astroth A'sNR-MT 15.00
- 120 Burtch A's EX-MT 9.00
- 125 Giel Giants EX-MT 9.00
- 126 Goodman Red Sox EX-MT 9.00
- 127 Majeski Indians ..NR-MT 17.00; EX-MT 9.00
- 128 Garcia Indians EX-MT 12.00
- 131 Marshall White Sox EX-MT 9.00
- 139 Shantz Brothers A's EX-MT 9.00
- 140 Shantz A's EX-MT 15.00
- 144 Houtteman IndiansNR-MT 15.00
- 149 Boyer A'sNR-MT 15.00
- 151 Brideweser White Sox EX-MT 9.00
- 152 Klippstein Reds EX-MT 9.00
- 154 Lary Tigers EX 6.00
- 155 Staley Reds EX-MT 9.00
- 156 Hughes Dodgers EX 7.25
- 162 Maxwell Orioles EX-MT 9.00
- 163 Gordon Pirates VG 2.50
- 164 Atwell PiratesNR-MT 15.00
- 165 McDermott Senators .. EX 5.00; VG-EX 3.50
- 166 Busby SenatorsEX-MT 9.00; VG-EX 4.00
- 167 Grim Yankees EX-MT 25.00
- 169 Furillo Dodgers EX 17.00
- 170 Erskine Dodgers EX-MT 40.00
- 171 Roberts Phillies EX-MT 63.00
- 173 Carrasquel White Sox EX-MT 15.00
- 174 Lollar White Sox EX-MT 15.00
- 175 Shantz A's EX-MT 15.00
- 180 Logan Braves EX-MT 15.00
- 181 Miksis Cubs EX-MT 9.00
- 182 Rush Cubs EX 4.50
- 185 Raschi Cardinals EX-MT 10.00
- 191 Lemon Indians ...NR-MT 40.00; EX-MT 37.00
- 192 Strickland Indians EX-MT 9.00
- 193 Judson Reds EX-MT 9.00; EX 4.50
- 194 Nuxhall RedsNR-MT 20.00
- 197 Kiner Indians ..EX-MT 50.00; EX 30.00
- 199 Law Pirates EX-MT 15.00
- 203 Gromek Tigers EX-MT 9.00
- 204 Bolling Error Tigers EX-MT 17.00
- 204 Bolling Correct Tigers EX-MT 17.00; VG-EX 7.00; VG 5.00
- 206 Beard CardinalsNR-MT 15.00
- 207 Shea Senators ..NR-MT 15.00; EX 4.00
- 208 Fitzgerald Senators VG-EX 3.25
- 209 Burgess Phillies EX-MT 15.00
- 210 Torgeson Phillies EX-MT 9.00
- 213 Kell White SoxNR-MT 45.00
- 216 Roe Orioles EX-MT 15.00; VG-EX 9.00
- 218 Adcock Braves EX-MT 15.00
- 219 Lockman Giants EX 4.50
- 220 Hearn Giants EX 4.50; VG-EX 3.25
- 223 Jeffcoat Cubs VG-EX 3.50
- 226 McKinley Umpire EX-MT 30.00
- 228 Phillips Tigers EX 9.00
- 232 Tebbetts RedsVG-EX 7.00
- 234 Bartell Reds VG 6.00
- 235 Paparella Umpire EX 18.00
- 243 Bell Reds VG-EX 7.00
- 244 Pillette OriolesNR-MT 17.00; VG-EX 7.00
- 245 Miller Orioles VG-EX 7.00
- 248 Dorish White Sox VG-EX 7.00
- 250 Napp Umpire ..NR-MT 40.00; EX 18.00
- 251 Jok White Sox EX 9.00
- 252 Smalley Braves EX 9.00
- 256 Friend Red Sox VG-EX 6.00
- 258 Stevens Umpire .VG-EX 14.00; GD-VG 9.00
- 259 Mossi IndiansNR-MT 35.00
- 262 Lemon SenatorsNR-MT 17.00; EX 9.00
- 263 Joost Indians EX-MT 12.00; VG-EX 7.00
- 265 Barlick Umpire EX-MT 79.00; EX 45.00
- 266 Fornieles White Sox EX 9.00
- 267 Honochick Ump EX-MT 80.00; EX 50.00; VG-EX 40.00
- 268 Hawes Senators VG-EX 7.00
- 270 Fernandez Dodgers VG 9.00
- 271 Hooper Indians VG-EX 7.00
- 272 Flaherty Umpire NR-MT 38.00; VG-EX 14.00
- 273 Church Cubs EX-MT 15.00
- 275 Grieve Umpire EX 20.00
- 277 Runge Umpire EX-MT 30.00
- 279 Soar Umpire .. EX-MT 40.00; EX 25.00
- 280 McCullough Cubs EX-MT 15.00; EX 9.00
- 281 Berry Umpire EX-MT 40.00; VG-EX 20.00
- 284 Jackowski Umpire EX 18.00; VG-EX 14.00
- 285 Dropto White Sox VG-EX 7.00
- 286 Secory Umpire ...EX-MT 30.00; VG-EX 14.00
- 289 Gore Umpire EX 18.00; VG 10.00
- 290 Freeman Red Sox VG-EX 9.00
- 291 Dascoli Umpire VG-EX 14.00
- 292 Blaylock Phillies NR-MT 17.00; EX 9.00
- 293 Gorman Umpire EX 24.00; VG-EX 20.00
- 294 Moses Phillies VG-EX 9.00
- 295 Ballanfant Umpire VG-EX 14.00
- 297 Boggess Umpire EX 18.00
- 299 Warneke Umpire VG-EX 22.00
- 303 Conlan Umpire EX+/EX-MT 65.00
- 305 Umont Umpire VG-EX 14.00
- 307 Pinelli Umpire EX 24.00
- 308 Lopez Indians VG 14.00
- 309 Dixon Umpire VG-EX 14.00
- 311 Goetz Umpire EX 18.00
- 313 Donatelli Umpire EX 30.00; VG-EX 25.00
- 317 Summers Umpire EX-MT 27.00

GOUDEY BASEBALL



1933 GOUDEY

- 194 Earl Averill Indians NR-MT mc \$195.00; GD 75.00
- 1 Benny Bengough Browns GD-VG/VG 171.00
- 44 Jim Bottomley Reds GD stain 69.00
- 42 Eddie Collins Red Sox VG-EX 246.00
- 63 Joe Cronin Senators VG trimmed 120.00; GD-VG 95.00
- 109 Joe Cronin Senators VG 121.00
- 23 Kiki Cuyler Cubs VG-EX 240.00

- 110 Goose Goslin Senators .VG-EX 349.00; FR-GD 73.00
- 230 Carl Hubbell GiantsFR-GD 95.00
- 133 Fred Lindstrom Pirates GD 49.00
- 47 Heinie Manush Senators ...GD-VG 89.00
- 107 Heinie Manush Senators .GD-VG 99.00
- 117 Rabbit Maranville BravesVG-EX 158.00
- 164 Lloyd Waner Pirates.....FR-GD 120.00
- 25 Paul Waner PiratesGD-VG 210.00

- EX+/EX-MT @ \$75.00 each:** 77
- EX @ \$90.00 each:** 24
- EX @ \$80.00 each:** 78, 118
- EX @ \$60.00 each:** 77, 93, 104, 105, 131, 176, 179, 208, 235
- VG-EX @ \$65.00 each:** 11, 13, 141
- VG-EX @ \$55.00 each:** 4, 15, 21, 28, 33, 38, 43, 46, 61, 66, 70, 77, 78, 94, 111, 118, 123, 146, 171, 201, 214, 237
- VG @ \$30.00 each:** 3, 11, 61, 83, 118, 137, 151, 196
- GD-VG @ \$29.00 each:** 59, 101, 113
- GD-VG @ \$45.00 each:** 17
- PSA 2 GD @ \$20.00 each:** 206
- GD @ \$22.00 each:** 3, 13, 100, 113, 115, 141
- GD @ \$29.00 each:** 17
- FR-GD @ \$7.00 each:** 209 trim
- FR-GD @ \$35.00 each:** 16



1934 Goudey

- 13 Frank Frisch Cardinals....FR-GD \$69.00
- 34 Chick Hafey Reds ... VG 129.00; Bargain Grade 25.00
- 10 Chuck Klein CubsVG-EX 175.00
- 18 Heinie Manush Senators .GD-VG 84.00; GD 69.00

- 21 Bill Terry Giants... GD-VG 88.00; FR-GD 39.00
- 22 Arky Vaughan Pirates VG 139.00

- 16 Joe Kuhel Senators..... EX \$69.00
- 25 Doc Cramer A's..... FR-GD 18.00
- 64 Frank Grube Browns..... VG-EX 25.00
- 68 Bob Johnson A'sVG-EX cancelled 25.00; FR-GD back damage 25.00; PR 18.00
- 76 Hal Trosky IndiansGD-VG trimmed 49.00

1936 Goudey

- Zeke Bonura White Sox..... VG-EX \$38.00
- Dolph Camilli Phillies EX 35.00
- Jimmy Dykes White Sox EX-MT 115.00
- Bucky Harris Senators..... VG 33.00
- Rollie Hemsley Browns..... VG-EX 28.00
- Chuck Klein Cubs VG-EX 85.00
- Paul Waner Pirates VG 49.00
- Bill Werber Red Sox..... VG-EX 22.00

1938 Goudey

- 256 Vern Kennedy Tigers....GD-VG \$45.00

1957 TOPPS BASEBALL GRADED



#7 Luis Aparicio White Sox PSA 8 NM/MT	450.00	#101 Chuck Stobbs Senators PSA 6 EX-MT	19.00	#243 St. Louis Cardinals Team BVG 7.5 NM+	50.00
#16 Walt Moryn Cubs PSA 4 VG-EX	12.00	#102 Ray Boone Tigers PSA 6 EX-MT	22.00	#244 Billy Loes Orioles PSA 6 EX-MT	16.00
#22 Jerry Snyder Senators BVG 5 EX	16.00	#102 Ray Boone Tigers PSA 7 NM	26.00	#245 Rip Repulski Phillies PSA 5.5 EX+	13.00
#27 Ted Kazanski Phillies PSA 4 VG-EX	12.00	#103 Joe Nuxhall Reds PSA 8 NM/MT	110.00	#245 Rip Repulski Phillies PSA 8 NM/MT	53.00
#27 Ted Kazanski Phillies PSA 7 NM	27.00	#104 Hank Foiles Pirates PSA 8 NM/MT	50.00	#246 Jose Valdivielso Senators PSA 5 EX	23.00
#29 Saul Rogovin Phillies PSA 6.5 EX-MT+	13.00	#109 Hank Thompson Giants PSA 8 NM/MT	60.00	#247 Turk Lown Cubs PSA 5 EX	15.00
#31 Ron Northey White Sox PSA 7 NM	39.00	#122 Ken Boyer Cardinals PSA 8 NM/MT	165.00	#247 Turk Lown Cubs PSA 8 NM/MT	46.00
#39 Al Worthington Giants PSA 7 NM	29.00	#126 Bob Wiesler Senators PSA 5 EX	11.00	#248 Jim Finigan Tigers PSA 6 EX-MT	20.00
#41 Hal Smith A's PSA 6 EX-MT	13.00	#129 Saul Rogovin Phillies PSA 6 EX-MT	19.95	#248 Jim Finigan Tigers PSA 8 NM/MT	39.00
#41 Hal Smith A's PSA 8 NM/MT	44.00	#131 Milt Bolling Red Sox PSA 4 VG-EX	11.00	#249 Dave Pope Indians PSA 6 EX-MT	22.00
#41 Hal Smith A's SGC 60 EX	14.00	#134 Don Kaiser Cubs PSA 8 NM/MT	50.00	#251 Baltimore Orioles Team PSA 6 EX-MT	32.00
#42 Dee Fondy Cubs PSA 5 EX	20.00	#136 Jim Hegan Indians PSA 6 EX-MT	14.00	#254 Ron Negray Phillies PSA 8 NM/MT	36.00
#44 Joe Demaestri A's PSA 8 NM/MT	55.00	#140 Frank Thomas Pirates PSA 5 EX	14.00	#255 Charlie Silvera Cubs PSA 6 EX-MT	14.00
#46 Bob Miller Phillies PSA 6 EX-MT	14.00	#142 Charley Thompson A's PSA 7 NM	22.00	#255 Ron Kline Pirates PSA 5 EX st	12.00
#46 Bob Miller Phillies PSA 7 NM	26.00	#146 Don Ferrarese Orioles PSA 6 EX-MT	15.00	#257 Walt Dropo White Sox PSA 5 EX	17.00
#49 Daryl Spencer Giants PSA 5 EX	14.00	#151 Willie Miranda Orioles PSA 4 VG-EX	11.00	#257 Walt Dropo White Sox PSA 5 EX mc	10.00
#49 Daryl Spencer Giants PSA 6 EX-MT	14.00	#151 Willie Miranda Orioles PSA 8 NM/MT	50.00	#258 Steve Gromek Tigers PSA 6 EX-MT	23.00
#49 Daryl Spencer Giants PSA 7 NM	38.00	#153 Karl Olson Senators PSA 7 NM	25.00	#261 Bob Chakales Senators PSA 8 NM/MT	55.00
#50 Herb Score Indians PSA 8 NM/MT	185.00	#154 Red Schoendienst Giants BVG 5 EX	23.00	#262 Bobby Thomson Braves PSA 8 NM/MT	130.00
#51 Clint Courtney Senators PSA 8 NM/MT	65.00	#154 Red Schoendienst Giants PSA 8 NM/MT	139.00	#268 Jackie Collum Cubs PSA 5 EX	15.00
#52 Lee Walls Pirates PSA 6 EX-MT	19.00	#156 Gus Triandos Orioles PSA 5 EX	14.00	#269 Bob Cerv A's PSA 5 EX	26.00
#53 Clem Labine Dodgers PSA 8 NM/MT	95.00	#158 Curt Simmons Phillies PSA 7 NM	32.00	#270 Washington Senators Team	PSA 6 EX-MT 65.00
#59 Dick Williams Orioles PSA 5 EX	18.00	#158 Curt Simmons Phillies PSA 8 NM/MT	69.00	#285 Ned Garver A's PSA 7 NM	27.00
#60 Billy Hoelt Tigers PSA 5 EX	14.00	#162 Jack Meyer Phillies PSA 8 NM/MT	45.00	#300 Mike Garcia Indians PSA 5 EX	25.00
#62 Billy Martin Yankees SGC 50 VG-EX	75.00	#163 Sammy White Red Sox PSA 5 EX	14.00	#308 Dick Hall Pirates PSA 6 EX-MT	22.00
#64 Pete Runnels Senators PSA 6 EX-MT	16.00	#163 Sammy White Red Sox PSA 7.5 NM+	33.00	#311 Al Pilarcik Orioles PSA 6 EX-MT	22.00
#66 Brooks Lawrence Reds PSA 5 EX	11.00	#174 Willie Jones Phillies PSA 7 NM	24.00	#312 Tony Kubek Yankees SGC 45 VG+	79.00
#67 Chico Carrasquel Indians PSA 5 EX	15.00	#179 Ernie Oravetz Senators PSA 4 VG-EX	9.00	#327 Jim Pendleton Pirates PSA 5.5 EX+	18.00
#70 Richie Ashburn Phillies PSA 7 NM	95.00	#181 Dick Donovan White Sox PSA 7 NM	24.95	#327 Jim Pendleton Pirates PSA 8 NM/MT	75.00
#71 Murry Dickson Cardinals BVG 6 EX-MT	15.00	#182 Hobie Landrith Cardinals PSA 7 NM oc	13.00	#330 Jim Wilson White Sox PSA 8 NM/MT	58.00
#71 Murry Dickson Cardinals PSA 6 EX-MT	14.00	#189 Willard Nixon Red Sox PSA 8 NM/MT	47.00	#331 Ray Katt Giants SGC 80 EX/NM	33.00
#71 Murry Dickson Cardinals PSA 7 NM	30.00	#191 Joe Margoneri Giants PSA 7 NM	22.00	#335 Granny Hamner Phillies PSA 3 VG mc	10.00
#72 Bill Tuttle Tigers PSA 7 NM	27.00	#194 Hal Brown Orioles PSA 5 EX	12.00	#338 Jim Bunning Tigers PSA 6 EX-MT	265.00
#73 George Crowe Reds BVG 5 EX	14.00	#195 Bobby Avila Indians PSA 7 NM	40.00	#339 Bob Speake Cubs PSA 5 EX	19.00
#73 George Crowe Reds PSA 6 EX-MT	15.00	#196 Larry Jackson Cardinals PSA 5 EX	13.00	#339 Bob Speake Cubs PSA 8 NM/MT	75.00
#81 Herm Wehmeier Cardinals PSA 5 EX	12.00	#199 Vern Law Pirates PSA 8 NM/MT	49.00	#346 Dick Littlefield Cubs PSA 3 VG mc	9.00
#81 Herm Wehmeier Cardinals PSA 7 NM	21.00	#201 Sandy Amoros Dodgers PSA 5 EX	43.00	#353 Cal Neeman Cubs PSA 5 EX	12.00
#86 Bill Sarni Giants PSA 5 EX	12.00	#202 Dick Gernert Red Sox PSA 7 NM	43.00	#357 Earl Torgeson Tigers PSA 8 NM/MT	50.00
#86 Bill Sarni Giants PSA 6 EX-MT	15.00	#203 Hoyt Wilhelm Cardinals PSA 8 NM/MT	155.00	#360 Johnny Groth A's PSA 8 NM/MT	45.00
#86 Bill Sarni Giants PSA 8 NM/MT	47.00	#204 Kansas City A's Team PSA 5 EX	19.00	#361 Curt Barclay Giants PSA 8 NM/MT pd	49.00
#97 New York Yankees Team PSA 5 EX	129.00	#206 Willard Schmidt Cardinals	PSA 8 NM/MT 42.00	#366 Ken Lehman Dodgers PSA 7 NM	29.00
#98 Al Dark Cardinals PSA 5 EX	12.00	#207 Billy Hunter A's PSA 7 NM	17.00	#368 Bob Purkey Pirates PSA 5 EX	15.00
#98 Al Dark Cardinals PSA 8 NM/MT	51.00	#208 Lew Burdette Braves SGC 86 NM+	105.00	#368 Bob Purkey Pirates PSA 8 NM/MT	46.00
#99 Bob Keegan White Sox PSA 5 EX	18.00	#211 Camilo Pascual Senators PSA 6 EX-MT	16.00	#370 Warren Hacker Reds BVG 4.5 VG-EX+	12.00
#101 Chuck Stobbs Senators PSA 6 EX-MT	19.00	#213 Les Moss White Sox PSA 6 EX-MT	17.00	#371 Bob Lennon Cubs PSA 5.5 EX+	11.00
		#216 Marv Grissom Giants PSA 6 EX-MT	21.00	#372 Norm Zauchin Red Sox PSA 7.5 NM+	33.00
		#219 Tom Acker Reds PSA 7 NM	28.00	#372 Norm Zauchin Red Sox PSA 8 NM/MT	41.00
		#221 Dixie Howell White Sox PSA 7 NM	25.00	#373 Pete Whisenant Reds PSA 6 EX-MT	16.00
		#223 Frank House Tigers PSA 7 NM	23.00	#378 Elmer Singleton Cubs PSA 7 NM	25.00
		#226 Preston Ward Indians PSA 7 NM	21.00	#379 Don Lee Tigers PSA 6 EX-MT	20.00
		#230 George Kell Orioles BVG 6 EX-MT	35.00	#380 Walker Cooper Cardinals PSA 7 NM	27.00
		#230 George Kell Orioles PSA 8 NM/MT	135.00	#381 Dean Stone Red Sox PSA 5 EX	12.00
		#233 Art Fowler Reds PSA 5 EX	13.00	#386 Lyle Luttrell Senators PSA 7 NM	23.00
		#233 Art Fowler Reds PSA 7 NM	21.00	#394 Luis Arroyo Pirates PSA 8 NM/MT	41.00
		#233 Art Fowler Reds PSA 8 NM/MT	37.00	#396 Casey Wise Cubs PSA 6 EX-MT	17.00
		#235 Tom Poholsky Cubs PSA 7 NM	28.00	#397 Roy Smalley Phillies PSA 8 NM/MT pd	32.00
		#236 Joe Ginsberg Orioles PSA 6 EX-MT	15.00	#403 Dick Hyde Senators PSA 6 EX-MT	21.00
		#236 Joe Ginsberg Orioles PSA 6 EX-MT oc	11.00	#404 Harry Anderson Phillies PSA 5 EX	15.00
		#242 Charlie Neal Dodgers SGC 70 EX+	19.00	Contest Card May 4 SGC 6 EX/NM	245.00

BELL BRAND/MORRELL MEATS DODGERS



1958 Bell Brand
Podres..... GD pin hole 120.00

1960 Bell Brand
1 Larker..... FR-GD paper loss \$12.00
2 Snider.....GD stain 50.00
3 McDevitt.....GD-VG 15.00
4 Gilliam.....VG-EX 35.00
5 Repulski.....VG 24.00
6 Labine.....VG-EX 99.00
7 Roseboro.....GD-VG 15.00
8 Furillo.....GD stain 20.00
13 Roebuck.....GD-VG 15.00

14 Demeter.....VG-EX 29.00
15 Craig.....GD 12.00
16 S. Williams.....VG 24.00; GD 12.00
18 Alston.....VG 69.00; GD 59.00
19 Podres.....VG-EX 29.00

1961 Bell Brand

3 W. Davis.....VG-EX \$29.00
5 Larker.....VG-EX 25.00
8 Roseboro.....VG-EX 25.00
9 Moon.....VG-EX 25.00
11 Lillis.....VG 19.00
12 T. Davis.....EX 36.00
14 Hodges.....VG-EX 75.00
16 Demeter.....VG-EX 25.00
19 Gilliam.....EX 36.00; VG 24.00; FR 7.50
22 Podres.....EX 36.00
24 Alston.....PSA 3 VG 39.00; VG 39.00
34 N. Sherry.....EX 36.00
37 Roebuck.....FR-GD tape 7.50
38 Craig.....VG 19.00
40 S. Williams.....VG-EX 25.00
43 Neal.....VG 19.00
51 L. Sherry.....VG-EX 29.00

1962 Bell Brand

3 W. Davis.....FR tape \$7.50
4 Snider EX 179.00; VG-EX 149.00; VG 119.00
6 Fairly EX 42.00; VG 28.00; GD pin hole 14.00
8 Roseboro.....EX-MT 56.00
9 Moon.....VG 28.00
12 T. Davis.....VG-EX 35.00; GD-VG 19.00
19 Gilliam.....VG-EX 49.00
20 Spencer.....VG-EX 35.00
22 Podres.....VG 38.00
24 Alston.....VG 59.00
25 F. Howard.....EX 48.00
30 Willis.....GD trimmed 22.50
34 N. Sherry.....EX-MT 56.00
37 Roebuck.....EX 42.00
40 S. Williams.....VG 28.00
51 L. Sherry.....VG 28.00
53 Drysdale.....GD-VG 75.00
56 Walls.....GD-VG 18.00

Bell Brand Sets/Lots

1960 Bell Brand Set
Rarely offered complete set. Includes Koufax GD, Klippstein GD, Snider FR,

Willis FR-GD, 7 VG/VG-EX, 10 PR/FR/GD. **\$550.00**

1961 Bell Brand Lot 15 Diff.

Low/mid-grade lot. Includes Snider FR-GD, Hodges VG, Podres VG, Gilliam VG, 7 commons VG-EX or better; 6 cards PR/FR. Chance to acquire about 75% of the set. **\$199.00**

1962 Bell Brand Set

Complete set in low/mixed grade. Includes Koufax VG-EX, Drysdale VG, Willis EX+, Snider FR-GD, 13 commons PR/FR/GD. **\$425.00**

1960 Morrell Meats

Alston.....EX-MT \$72.00; VG-EX 36.00
Craig.....EX-MT 64.00
Drysdale.....GD-VG/VG 74.00
Furillo.....NR-MT 225.00
Neal.....EX-MT 64.00
Podres.....VG-EX 25.00
Roseboro.....EX-MT 64.00

1958 HIRES ROOT BEER

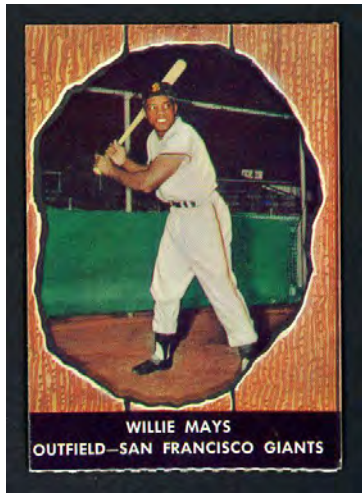

1958 HIRES ROOT BEER

- 10 Richie Ashburn Phillies..... EX-MT \$95.00
- 17 Larry Doby Indians...NR-MT 85.00; SGC Auth. 49.00
- 55 Don Drysdale Dodgers..... VG-EX 49.00
- 59 Roy Face Pirates..... VG-EX 22.00
- 24 Bob Friend PiratesNR-MT 45.00
- 21 Dick Groat Pirates..... EX-MT 40.00
- 56 Jackie Jensen Red SoxNR-MT 80.00
- 67 Ted Kluszewski Pirates..... VG 25.00
- 25 Willie Mays Giants VG 195.00
- 36 Bill Mazerowski Pirates.....EX 49.00
- 54 Charlie Neal DodgersNR-MT 69.00
- 42 Johnny Podres Dodgers.... EX-MT 55.00
- 23 Pee Wee Reese Dodgers..NR-MT 90.00
- 46 Bobby Thomson CubsEX 35.00
- 61 Duke Snider DodgersVG-EX 55.00
- 41 Don Zimmer Dodgers..... EX-MT 49.00

- NR-MT @ \$38.00 each:** 15 Repulski Phillies, 20 Hamner Phillies, 29 Lopata Phillies, 32 Miranda Orioles, 33 Avila Indians, 48 Loes Orioles, 50 Antonelli Giants, 51 Spencer Giants, 53 White Red Sox, 57 Katt Cardinals, 58 F. Sullivan Red Sox, 62 Lockman Giants, 68 Busby Orioles, 72 Stephens Red Sox
- EX-MT @ \$35.00 each:** 14 Post Phillies, 16 Fernandez Phillies, 26 Nieman Orioles, 39 Sanford Phillies, 51 Spencer Giants, 66 Zverink Orioles, 73 Worthington Giants, 74 Walker Dodgers
- EX @ \$19.00 each:** 12 Philley Phillies, 27 Thomas Pirates, 28 Simmons Phillies, 30 Skinner Pirates, 35 Jablonski Giants, 27 Gardner Orioles, 38 Runnels Red Sox, 40 Sisler Red Sox, 45 Virdon Pirates, 47 Nixon Red Sox, 52 Lehman Orioles, 75 Boyd Orioles

- VG-EX @ \$15.00 each:** 11 Carrasquel Indians, 22 Narleski Indians, 31 Kline Pirates, 43 Farrell Phillies
- VG @ \$11.00 each:** 19 O'Connell Giants, 49 Sauer Giants, 60 Jones Phillies, 63 Cimoli Dodgers, 70 Barclay Giants
- GD-VG @ \$8.50 each:** 18 Brown Orioles, 71 Foiles Pirates, 76 Pilarcik Orioles
- FR-GD @ \$4.50 each:** 68 Busby Orioles

1958 Hires Root Beer w/Tabs

- 13 Don Newcombe Dodgers..... EX-MT \$125.00
- 34 Clem Labine Dodgers..... EX-MT 99.00
- 41 Don Zimmer Dodgers.....NR-MT 149.00
- 46 Bobby Thomson Cubs EX-MT 195.00
- 64 Marv Grissom Giants..... EX-MT 65.00
- 65 Gene Baker Pirates..... EX-MT 65.00
- 76 Al Pilarcik Orioles..... EX-MT 65.00

1970'S FOOTBALL SETS TAKE 15% OFF ANY SET LISTED BELOW

We have just acquired a tremendous run of football sets from the 1970's! Please add \$12.50 P&H

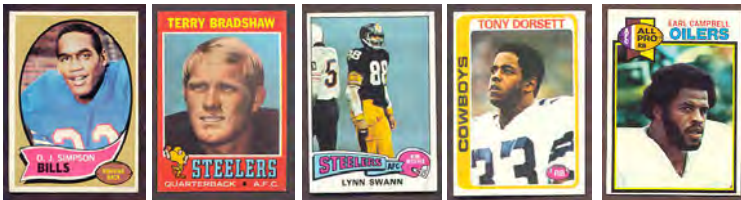

- 1970 Topps w/O.J. Simpson rookie EX-MT or better \$1195.00
- 1971 Topps w/Terry Bradshaw rookie EX-MT \$1695.00
- 1974 Topps w/Ray Guy rookie EX-MT \$995.00
- 1975 Topps w/Swann & Fouts rookies..... EX-MT/NR-MT \$995.00
- 1977 Topps w/Steve Largent rookie EX-MT/NR-MT \$695.00
- 1978 Topps w/Tony Dorsett rookie EX-MT/NR-MT \$695.00
- 1979 Topps w/Earl Campbell rookie EX-MT/NR-MT \$550.00

1954 DAN DEE POTATO CHIPS



- Bobby Avila Indians..... VG \$50.00
- Hank Bauer Yankees VG-EX 99.00
- Larry Doby Indians SGC 40 VG 119.00
- Luke Easter IndiansGD-VG 50.00
- Mike Garcia Indians.....GD-VG 40.00
- Sid Gordon Pirates VG-EX 75.00
- Gil Hodges Dodgers.. PSA 4 VG-EX 129.00
- Monte Irvin Giants VG-EX 195.00
- Paul Lapalme Pirates..... GD 40.00
- Bob Lemon Indians VG-EX 135.00
- Al Lopez IndiansGD-VG 65.00
- Mickey Mantle Yankees.....FR-GD 1695.00
- Phil Rizzuto YankeesGD-VG 99.00; GD 69.00
- Red Schoendienst CardinalsGD-VG/VG 79.00
- Duke Snider Dodgers VG 175.00
- Frank Thomas Pirates..... PSA 3 VG 59.00
- Wally Westlake Indians..... VG 45.00
- Early Wynn Indians VG 95.00

1950'S DISCOUNT BASEBALL LOTS



- 1952 BOWMAN SET LOT 35 DIFF VG-EX/EX 407880**
2 cards with pin holes. Includes Jensen, Roe, 8 high numbers (#226, 234, 241, 242, 245, 248, 249, 251), #7, 29, 32, 35, 42, 48, 74, 123, 126, 129, 154, 164, 169, 178, 180, 182, 183, 187, 194, 197, 206, 215 \$179.00
- 1953 BOWMAN SET LOT 10 DIFF EX-MT 366050**
Includes Shantz, 25, 82, 69, 88, 95, 103, 141, 142, 150. Retail 378.00. Please call if you need any assistance..... \$168.00
- 1954 BOWMAN SET LOT 42 DIFF VG-EX/EX 423165**
A few less. Includes Lemon, Kell, Larsen rookie, Gilliam, Bauer, Newcombe, Nuxhall, Roe, Pierce, etc. Retail 375-400.00..... \$228.00
- 1954 BOWMAN SET LOT 72 DIFF EX 426534**
Includes Labine, Schoendienst, Burgess, Maglie, Kell, Bauer, Fox, Pafko, Wilhelm, Pierce, etc. Retail 610.00..... \$366.00
- 1954 BOWMAN SET LOT 82 DIFF VG-EX 426536**
Includes Furillo, Kiner, Slaughter, Ashburn, Piersall

- #66, Wilhelm, Garagiola, Roberts, Thomson, Erskine, etc. Retail 617.00 \$370.00
- 1954 TOPPS SET LOT 62 DIFF EX 426542**
Includes Roe, O'Brien Brothers, Ashburn, Kluszewski, Black, Podres, Gilliam, Kuenn rookie, Labine, Rosen, 2 mid-series (#51-75), etc. Retail 697.00..... \$418.00
- 1954 TOPPS SET LOT 63 DIFF EX 426541**
Includes Haddix, Rosen, Janowicz, Kuenn rookie, Black, Kluszewski, Wilhelm, O'Brien Brothers, Face, 2 mid-series (#51-75), etc. Retail 615.00..... \$369.00.
- 1954 TOPPS SET LOT 65 DIFF EX-MT 426540**
Includes Groat, Janowicz, Podres, Kuenn rookie, Pafko, Wilhelm, Labine, Kluszewski, Law, 4 mid-series (#51-75), etc. Retail 1060.00..... \$636.00
- 1954 TOPPS SET LOT 69 DIFF VG-EX 426546**
Includes Roe, O'Brien Brothers, Ashburn, Black, Wilhelm, Podres, Haddix, Kuenn rookie, Face, Groat, 7 mid-series (#51-75), etc. Retail 656.00..... \$394.00
- 1955 TOPPS SET LOT 46 DIFF EX-MT 426552**
Includes Gilliam, Podres, Amoros rookie, Mossi rookie, Herman, Sauer, etc. Retail 563.00..... \$338.00
- 1955 TOPPS SET LOT 53 DIFF VG-EX 426557**
Includes Groat, Irvin, Boyer rookie, Zimmer rookie, Moon, Rosen, Amoros rookie, Hack, etc. Retail 370.00..... \$221.00
- 1957 TOPPS SET LOT 114 DIFF EX+EX-MT 426517**
Includes Kell, Ashburn, Martin, Face, Friend, Pierce, Gilliam, Coleman, 36 low numbers (#1-88), etc. Retail 955.00..... \$573.00
- 1957 TOPPS SET LOT 134 DIFF EX+EX-MT 426518**
Includes Groat, E. Howard, Martin, Friend, Giles/Harridge #100, Burdette, Dark, 45 low numbers (#1-88), 5 team cards, etc. Retail 1037.00..... \$622.00

- 1957 TOPPS SET LOT 142 DIFF VG-EX/EX 419838**
Includes Martin, Ashburn, Slaughter, Schoendienst, Skowron, Wynn, Doby, C. Boyer rookie, Wilhelm, McDougald, Mino, Newcombe, 1 team card, etc. Retail 990.00..... \$594.00
- 1957 TOPPS SET LOT 64 DIFF EX 426519**
Includes Turley, Neal, Adcock, Bauer, Law, Maglie, Mino, Aparicio, Kluszewski, 20 low numbers (#1-88), 2 team cards, etc. Retail 463.00 \$278.00
- 1957 TOPPS SET LOT 78 DIFF VG-EX 415086**
Small number less. Includes Ford, Snider, Hodges, Fox, Ashburn, Boyer, Newcombe, 2 team cards, etc. Retail 450-475.00..... \$298.00
- 1957 TOPPS SET LOT 82 DIFF VG-EX 426520**
Includes Herzog rookie, Newcombe, Schoendienst, Lemon, Jensen, C. Boyer rookie, Wynn, Larsen, Furillo, K. Boyer, Score, McDougald, 2 team cards, 9 low numbers (#1-88), etc. Retail 443.00..... \$266.00
- 1957 TOPPS SET LOT 88 DIFF VG-EX/EX 426508**
Includes Pafko, Schoendienst, C. Boyer rookie, Woodling, Labine, Craig, Friend, Virdon, 1 team card, 18 low numbers (#1-88), etc. Retail 485.00... \$291.00
- 1958 TOPPS SET LOT 73 DIFF EX/EX+ 426580**
Includes Fox A.S., Doby, Pinson rookie, Colavito, Mazeroski, Martin, Fox, Ashburn, Flood rookie, Kaline #304, Skowron, Larsen, McDougald, Aparicio A.S., K. Boyer, Richardson, Aparicio, Roberts, Duren rookie, Bunning, etc. Retail 744.00 \$446.00
- 1958 TOPPS SET LOT 93 DIFF EX+EX-MT 416180**
Includes Zimmer, Furillo, Slaughter, Skowron A.S., Score A.S., Aparicio A.S., Boyer, Mino, 2 single prints, 1 team card, etc. Retail 761.00..... \$457.00
- 1959 TOPPS SET LOT 140 DIFF VG-EX/EX 393312**
A few less. Includes Mazeroski, Erskine, F. Alou

- rookie, Kaline #34, Doby, E. Howard, Stengel #383, Ashburn, Wilhelm, Kaline #463, Gilliam, Pinson, Aparicio/Fox #408, Bauer, White rookie, Fairly rookie, Allison rookie, 5 team cards, etc. Retail 510-520.00..... \$260.00
- 1959 TOPPS SET LOT 166 DIFF VG-EX/EX 418061**
A few less. Includes F. Alou rookie, Kaline, Aparicio #408, Drysdale, Cepeda, Mazeroski, White rookie, Snider #468, Kluszewski, Schoendienst, Richardson, Doby #166, Ashburn, 7 team cards, 39 low numbers #1-110, etc. Retail 814.00 \$488.00
- 1959 TOPPS SET LOT 65 DIFF VG-EX/EX 415082**
A few less. Includes Sparky Anderson rookie, F. Alou rookie, Slaughter, Roberts, Bunning, Podres, Colavito/Doby #166, Stengel/Larsen, 2 team cards, etc \$219.00
- 1959 TOPPS SET LOT 82 DIFF VG-EX 415935**
A few less. Includes Flood, Boyer, McDougald, Ashburn, Gilliam, Wynn, Zimmer, B. Martin, White rookie, 3 team cards, etc. Retail 340-350.00... \$170.00.
- 1959 TOPPS SET LOT 92 DIFF EX+EX-MT 419842**
Includes Wilhelm, Bunning, Ashburn, K. Boyer, B. White rookie, McDougald, Zimmer, Larsen, Newcombe, Kaline #34, 12 low numbers (#1-110), etc. Retail 419.00 \$251.00
- 1959 TOPPS SET LOT 93 DIFF VG-EX/EX 426515**
Includes Anderson rookie, Pinson, Mino, Podres, Ashburn, Wynn, Colavito #462, Adcock, 1 team card, 5 high numbers (#507-up), 22 low numbers (#1-110), etc. Retail 303.00..... \$182.00
- 1959 TOPPS SET LOT 98 DIFF EX+ 426516**
Includes Aparicio, Virdon, Stuart, Zernial, Amaro, 32 low numbers (#1-110), 1 high number, 1 team card, etc. Retail 364.00 \$218.00

1966 AND 1967 TOPPS HIGH NUMBERS

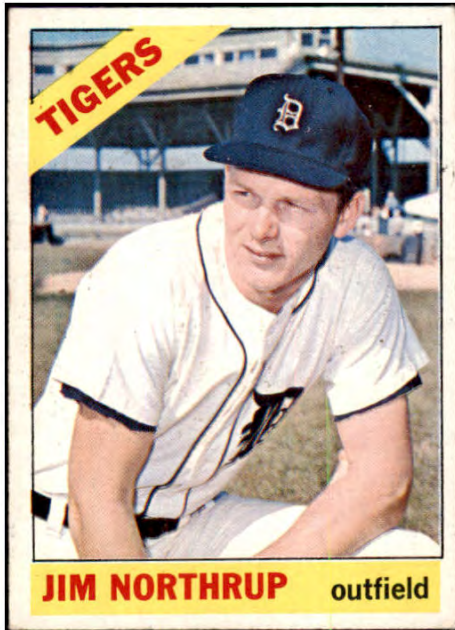

1966 Topps High Numbers

- 523 Bob Sadowski Red Sox. NR-MT \$34.00; VG-EX 7.50
- 524 Giants Rookies EX 9.00
- 525 Gary Bell Indians GD-VG 5.00
- 527 Julio Navarro VG-EX 7.50
- 529 White Sox Rookies EX-MT 27.00; VG-EX 7.50
- 531 Joe Cunningham Senators NR-MT 30.00; EX-MT 16.00; EX 11.00
- 533 Jerry Adair Orioles...NR-MT 65.00; EX-MT 30.00; EX 18.00
- 534 Mets Rookie Stars.....NR-MT 46.00; EX 18.00
- 536 Dick Egan Angels.. NR-MT 20.00; EX-MT 13.00; VG-EX 7.50; VG 5.00
- 537 Herman Franks Giants..... EX 19.00; VG-EX 7.50
- 538 Bob Allen Indians..... NR-MT 44.00; EX-MT 30.00
- 542 George Smith Red Sox NR-MT 25.00; EX-MT 13.00; EX 9.00; GD-VG 5.00
- 544 Cardinals Rookie Stars.. NR-MT 215.00; EX+ 135.00; VG-EX 125.00
- 545 Dick Green A'sFR-GD 7.00
- 546 Dwight Siebler Twins..... VG-EX 7.50; GD-VG 5.00

- 547 Horace Clarke Yankees.....NR-MT 230.00
- 549 Senators Rookie Stars...NR-MT 25.00; EX 9.00; VG-EX 7.50
- 553 Rookie Stars..... NR-MT 42.00; VG-EX 15.00; GD-VG 5.00
- 554 Jim Northrup Tigers NR-MT 74.00; EX-MT 35.00; EX 22.00; VG-EX 18.00
- 560 Joel Horlen White Sox NR-MT 35.00; VG-EX 9.00; GD-VG 5.00
- 561 Choo Choo Coleman MetsNR-MT 158.00
- 562 Russ Snyder Orioles NR-MT 75.00
- 564 Bob Chance Senators ... NR-MT 64.00; EX-MT 32.00
- 568 A's Rookie StarsNR-MT 49.00; EX-MT 41.00; VG-EX 7.50
- 571 Dave Roberts Pirates NR-MT 35.00; EX-MT 30.00 EX 18.00; VG-EX 15.00
- 572 Bob Priddy Giants....NR-MT 25.00; EX-MT 13.00; EX 9.00
- 573 Derrell Griffith Dodgers . NR-MT 25.00; EX-MT 20.00; EX 9.00
- 574 Mets Rookie Stars .NR-MT 55.00; EX-MT 33.00; VG-EX 8.00; GD 5.00
- 575 Earl Wilson Red SoxVG-EX 15.00; FR-GD 5.00
- 576 Dave Nicholson Astros .. NR-MT 55.00; EX-MT 33.00
- 577 Jack Lamabe White Sox NR-MT 37.00; EX-MT 30.00
- 579 Orioles Rookie Stars EX-MT 43.00
- 581 Tony Martinez Indians.....NR-MT 26.00; EX 9.00; VG-EX 7.50
- 582 Garry Roggenburk TwinsEX-MT 22.00; EX 9.00; VG-EX 11.00
- 584 Yankees Rookie Stars .NR-MT 68.00; EX 14.00; GD-VG 5.00
- 585 Tony Taylor Phillies.. EX-MT 33.00; EX 18.00; VG-EX 8.00; GD-VG 5.00
- 586 Claude Raymond Astros NR-MT 51.00
- 587 Dick Bertell GiantsNR-MT 27.00; EX 9.00; GD-VG 5.00
- 588 A's Rookies EX 9.00; VG-EX 7.50
- 591 Grant Jackson Rookie VG-EX 249.00
- 592 Andre Rodgers Pirates .. NR-MT 33.00 EX-MT 23.00; EX 9.00; VG-EX 7.50
- 593 Doug Camilli Senators...NR-MT 33.00; EX-MT 30.00
- 594 Chico Salmon EX-MT 30.00; EX 15.00; VG-EX 12.00
- 595 Larry Jackson PhilliesEX-MT 15.00
- 597 John Sullivan Tigers VG-EX 7.50; GD-VG 5.00



1967 Topps High Numbers

- 537 Chuck Estrada Mets.....NR-MT \$15.00; EX-MT 11.00
- 538 J.C. Martin White SoxNR-MT 49.00
- 539 Dick Egan Dodgers..... NR-MT 28.00
- 542 A's Rookie Stars..... NR-MT 41.00
- 543 Dan Schneider Astros.....NR-MT 45.00
- 546 Woody Woodward Braves NR-MT 40.00
- 548 Tony Gonzalez Phillies....NR-MT 28.00; EX-MT 17.00
- 551 Doug Camilli Senators ...NR-MT 19.00; EX-MT 12.00
- 554 Andre Rodgers NR-MT 74.00
- 555 Don Cardwell Mets NR-MT 75.00
- 556 Al Weis White Sox NR-MT 53.00
- 558 Orioles Rookie StarsEX-MT 142.00
- 559 Dick Tracewski Tigers.....NR-MT 18.00; EX-MT 14.00
- 562 Steve Blass Pirates NR-MT 28.00
- 564 Astros Rookie Stars NR-MT 26.00
- 566 Gary Geiger Braves NR-MT 13.00; EX-MT 10.00; EX 7.00
- 567 Steve Hamilton Yankees NR-MT 78.00
- 571 Larry Sherry Tigers..... NR-MT 65.00
- 575 Dave Boswell Twins..... VG-EX 30.00
- 578 John Boccabella Cubs NR-MT 46.00
- 582 Jim Owens Astros ... NR-MT 15.00; EX-MT 10.00; EX 8.00; VG 6.00
- 587 NL Rookie Stars.....NR-MT 135.00
- 588 Johnny Klippstein Tigers NR-MT 30.00
- 589 Dave Ricketts Cards NR-MT 65.00; EX-MT 19.00
- 590 Pete Richert Senators NR-MT 55.00
- 591 Ty Cline Braves NR-MT 65.00
- 596 Galen Cisco Red Sox NR-MT 33.00
- 599 Bob Duliba A's..... NR-MT 13.00; EX-MT 11.00
- 601 Bill Bryan Yankees..... NR-MT 45.00; EX-MT 25.00
- 608 Cubs Rookie Stars..... NR-MT 30.00; VG-EX 7.00

1956 TOPPS BASEBALL DISCOUNT LOTS



- 1956 TOPPS PART SET LOT 67 DIFF EX-MT 428872**
Includes Tanner, Groat, F. Torre, Hoak, etc. Retail 623.00.**\$373.00**
- 1956 TOPPS PART SET LOT 67 DIFF EX-MT 428873**
Includes Zernial, Woodling, Tanner, Power, Carey, 1 team card, etc. Retail 650.00.**\$390.00**
- 1956 TOPPS PART SET LOT 67 DIFF EX-MT 428874**
Includes Zernial, Grim, Nuxhall, Power, Woodling, Tanner, etc. Retail 619.00.**\$371.00**
- 1956 TOPPS PART SET LOT 67 DIFF EX-MT 428875**
Includes Wertz, McMillan, Skinner, Bell, Sauer, etc. Retail 602.00.**\$361.00**
- 1956 TOPPS PART SET LOT 46 DIFF NR-MT 428876**
Includes Kucks, F. Torre, Tanner, McMillan, Lollar, etc. Retail 552.00.**\$331.00**
- 1956 TOPPS PART SET LOT 99 DIFF EX 428878**
Includes Bauer, Law, Shantz, Dark, Woodling, Harridge #1, Giles #2, Zernial, 2 team cards, etc. Retail 853.00.**\$511.00**
- 1956 TOPPS PART SET LOT 99 DIFF EX 428879**
Includes Slaughter, Face, Black, Woodling, Kuenn, Harridge #1, Giles #2, 2 team cards, etc. Retail 841.00.**\$504.00**
- 1956 TOPPS PART SET LOT 100 DIFF EX 428880**

- Includes Boyer, Kell, Groat, Moon, Turley, Zernial, Woodling, Giles #2, 2 team cards, etc. Retail 806.00.**\$483.00**
- 1956 TOPPS PART SET LOT 100 DIFF EX 428881**
Includes Wynn, Burgess, Haddix, Nuxhall, Pierce, Konstanty, Tanner, Giles #2, 2 team cards, etc. Retail 799.00.**\$479.00**
- 1956 TOPPS PART SET LOT 98 DIFF EX 428882**
Includes Roberts, Kuenn, Craig rookie, Boone, Power, Tanner, Harridge #1, Giles #2, 2 team cards, etc. Retail 875.00.**\$525.00**
- 1956 TOPPS PART SET LOT 93 DIFF VG-EX 428883**
Includes Bauer, Roberts, Wynn, Craig rookie, Alston rookie, Kluszewski, Skowron, Boyer, Erskine, Harridge #1, Giles #2, 7 team cards, etc. Retail 913.00.**\$547.00**
- 1956 TOPPS PART SET LOT 90 DIFF VG-EX 428884**
Includes Craig rookie, Harridge #1, Alston rookie, Burdette, Rosen, Thomson, Zimmer, Jensen, Black, Kuenn, Face, Piersall, 7 team cards, etc. Retail 795.00.**\$465.00**
- 1956 TOPPS PART SET LOT 90 DIFF VG-EX 428885**
Includes Lemon, Doby, Kell, Podres, Face, Black, Turley, Harridge #1, Rosen, Moon, Giles #2, 7 team cards, etc. Retail 862.00.**\$517.00**
- 1956 TOPPS PART SET LOT 91 DIFF VG-EX 428886**
Includes Erskine, Boyer, Turley, Haddix, Score rookie, Kluszewski, Neal, Podres, Harridge #1, 7 team cards, etc. Retail 867.00.**\$520.00**
- 1956 TOPPS SET LOT 35 DIFF VG-EX/EX 426484**
Includes McDermott #340, Alston rookie, Podres, Harridge #1, Giles, 7 team cards, etc. Retail 383.00.....**\$230.00**
- 1956 TOPPS SET LOT 41 DIFF VG-EX/EX 426483**
Includes Black, Erskine, Amoros, Harridge #1, Giles, Zimmer, 7 team cards, etc. Retail 419.00.**\$251.00**
- 1956 TOPPS SET LOT 45 DIFF EX-MT 426478**
Includes Roberts, Furillo, Groat, Giles, Fox, 5 team cards, etc. Retail 737.00.**\$442.00**
- 1956 TOPPS SET LOT 45 DIFF VG-EX/EX 426482**
Includes Zimmer, Amoros, Kluszewski, Harridge #1, Giles, Podres, K. Boyer, 8 team cards, etc. Retail 491.00.**\$294.00**
- 1956 TOPPS SET LOT 72 DIFF EX 426480**
Includes Kell, Haddix, Bauer, Giles, Coleman, Neal, 6 team cards, etc. Retail 621.00.**\$373.00**
- 1956 TOPPS SET LOT 73 DIFF EX 426481**
Includes Haddix, Coleman, Harridge #1, Giles, Buaer, 6 team cards, etc. Retail 663.00.**\$398.00**
- 1956 TOPPS SET LOT 77 DIFF EX 426479**
Includes Craig rookie, K. Boyer, Alston rookie, Harridge #1, Giles, Roberts, Gilliam, 7 team cards, etc. Retail 732.00.**\$439.00**

PREMIUM STARS



1933 Goudey #149 Babe Ruth
BVG Authentic. \$2795.00



1919-21 W514 #2 Babe Ruth
SGC Authentic. \$1495.00



1927 W560 Babe Ruth PSA
Authentic. \$2195.00



1967 Topps Roger Maris
Yankees Proof PSA Authentic.
\$2495.00



1938 Goudey #250 Joe
DiMaggio SGC 10 PR. \$2995.00



1927 W560 Lou Gehrig SGC 30
GD. \$1195.00



1922 E121-120 American
Caramel Walter Johnson PSA 1
PR. \$725.00



1953 Topps #1 Jackie Robinson
PSA 1 PR. \$650.00



1968 Bazooka Mickey Mantle
SGC Authentic. \$595.00



1948 Leaf #70 Honus Wagner
PSA 3 VG. \$525.00

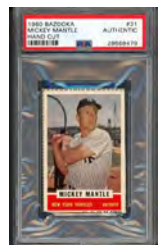

1960 Bazooka #31 Mickey
Mantle PSA Authentic. \$395.00

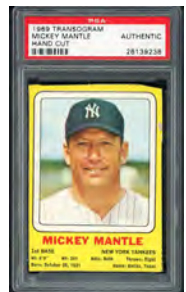

1948 R346 Blue Tint #16 Joe
DiMaggio PSA Authentic.
\$349.00



1966 Topps Venezuelan #365
Roger Maris PSA 1 PR. \$299.00



1954 Dan Dee Mickey Mantle
FR-GD. \$1695.00



1969 Transogram Mickey
Mantle PSA Authentic. \$350.00



1968 Topps #490 Mickey Mantle
Willie Mays Harmon Killebrew
NR-MT. \$475.00



1932 Sanella Margarine Type II
#83B Babe Ruth BVG 6.5 EX-
MT+. \$2995.00



1986-87 Fleer #82 Hakeem
Olajuwon rookie PSA 8 NM/MT.
\$375.00

1954 Red Heart Mickey Mantle
VG-EX. \$1495.00



1953 Topps #220 Satchel Paige
VG-EX. \$1495.00



1954 Bowman #65 Mickey
Mantle VG-EX. \$1250.00



1958 Topps #418 Mickey Mantle
Hank Aaron EX-MT. \$550.00



1957 Topps #95 Mickey Mantle
VG-EX. \$950.00



1888 R & S Artistic Baseball
Series Detroit PSA 4 VG-EX.
\$325.00

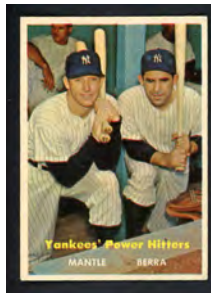

1957 Topps #407 Mickey Mantle
Yogi Berra EX-MT. \$750.00

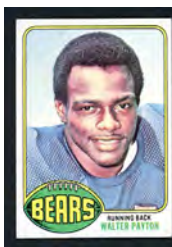

1976 Topps #148 Walter Payton
rookie EX+. \$450.00. also
available EX \$375.00



1952 Bowman #196 Stan Musial
EX+. \$595.00

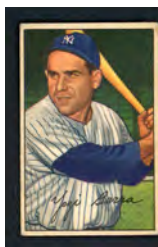

1952 Bowman #1 Yogi Berra
VG-EX. \$295.00



1986-87 Fleer #57 Michael
Jordan rookie NR-MT.
\$5995.00

PREMIUM STARS

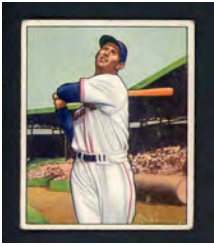

1950 Bowman #98 Ted Williams VG-EX. \$695.00



1893 N135 Duke Talk of the Diamond "A Hot Ball" VG-EX. \$249.00



1980-81 Topps #34/174/139 Larry Bird Magic Johnson rookie NR-MT. \$1695.00



1933 Goudey #119 Goose Goslin VG-EX. \$349.00



1950 Bowman #22 Jackie Robinson 2nd year BVG 2.5 GD+. \$2595.00



1956 Topps #135 Mickey Mantle PSA 2 GD \$1475.00. Also available GD \$850.00



1967 Topps #569 Rod Carew rookie NR-MT. \$1550.00

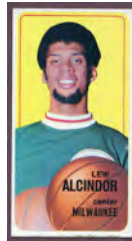

1970-71 Topps #75 Lew Alcindor (Kareem Abdul Jabbar) VG. \$275.00

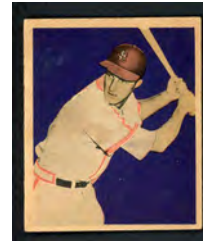

1949 Bowman #24 Stan Musial 2nd year EX-MT. \$780.00

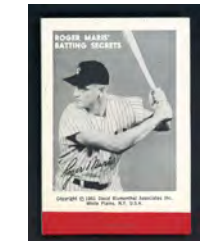

1961 David Blumenthal Associates Roger Maris Batting Secrets Flip Book NR-MT. \$249.00



1954 Topps #10 Jackie Robinson VG-EX \$795.00. Also available VG \$649.00



1968 Topps #177 Nolan Ryan rookie EX-MT \$2495.00. Also available VG \$850.00



1940 Play Ball #30 Moe Berg GD-VG. \$295.00



1956 Topps #31 Hank Aaron SGC 55 VG-EX+ \$478.00. Also available PSA 4 VG-EX \$485.00



1952 Bowman #218 Willie Mays VG-EX \$1995.00. Also available GD/GD-VG (1/16" thin, tape residue back) \$1395.00



1955 Topps #123 Sandy Koufax rookie GD. \$850.00



1956 Topps #30 Jackie Robinson VG-EX/EX \$695.00. Also available VG-EX \$595.00

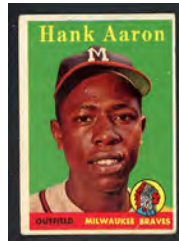

1958 Topps #30 Hank Aaron Yellow Letter VG-EX. \$315.00

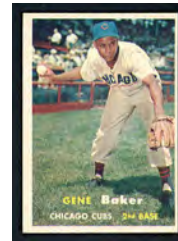

1957 Topps #176 Gene Baker error ("Bakep") EX-MT \$395.00. Also available EX+ \$295.00

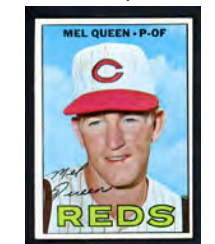

1967 Topps #374 Mel Queen variation (incomplete line) EX+ \$250.00. Also available EX \$200.00



1967 Topps #252 Bob Bolin variation (white streak) NR-MT. \$450.00

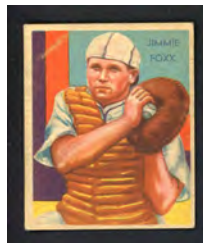

1934-36 Diamond Stars #64 Jimmy Foxx VG-EX. \$495.00

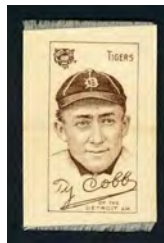

1909-10 S74 Silks Ty Cobb VG-EX. \$1195.00



1954 New York Journal American Mickey Mantle EX-MT. \$995.00



1921 Exhibits Walter Johnson GD-VG/VG ink back. \$750.00

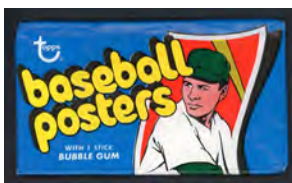

1972 Topps Posters Unopened Pack EX-MT. Reg. \$249.95. Special \$179.95



1968 Topps #520 Lou Brock PSA 9 MINT \$330.00

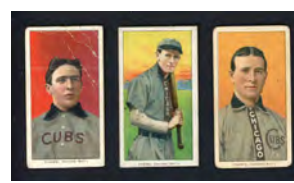

1909-11 T206 Joe Tinker (GD) Johnny Evers (EX) Frank Chance (VG-EX). \$1995.00

**TIRED OF
PAYING SALES
TAXES?**

**ORDER DIRECTLY
THRU
KIT YOUNG.COM OR
BY PHONE
AND ALL OUT OF
STATE ORDERS
ARE TAX FREE!**

COMPLETE VINTAGE SETS



1948 BOWMAN FOOTBALL COMPLETE SETS

EX+/EX-MT 409939

Mainly EX+/EX-MT (or EX-MT), a few lesser. Includes Luckman EX, Gilmer EX, McAfee EX+, Dudley EX+, Pihos EX, Wojciechowicz EX-MT, Turner EX+/EX-MT, Waterfield EX, Baugh VG (back crease), Ray EX+/EX-MT (small ink mark back), Trippi EX-MT. Conerly VG-EX, Van Buren VG-EX/EX, Lujack VG-EX, etc reg \$5995.00.....**SPECIAL \$5195.00 VG-EX/EX 409934**

Set is mainly mid-grade VG-EX/EX with some better, some less. Includes Lujack VG-EX/EX, Trippi EX-MT, Van Buren GD (ink mark back), Baugh GD-VG, Turner EX (small smudge back), Pihos EX+/EX-MT, Wojciechowicz VG, Dudley VG-EX, McAfee VG (small paper loss back), Gilmer GD-VG, Luckman VG, Conerly GD-VG (water mark), etc \$4595.00.....**Special \$3995.00**



1950 BOWMAN COMPLETE SET

VG-EX TO EX-MT 425640

Condition varies from VG-EX/EX to EX-MT overall. Includes D. Walker VG-EX, Tittle rookie EX+, Groza rookie EX-MT, Canadeo rookie VG-EX, Speedie rookie EX+, Younger rookie EX-MT, Layne EX, Graham VG-EX/EX, Luckman EX-MT, Baugh EX-MT, Conerly VG-EX/EX, Bednarik VG-EX, G. Davis EX, Waterfield EX, Van Buren VG-EX, Lujack VG-EX, Perry rookie EX-MT, Motley rookie EX+/EX-MT, Hirsch rookie VG-EX, Fears EX, Connor VG-EX, Trippi EX-MT oc, Pihos EX-MT, etc.....**\$3495.00**



1951 BOWMAN FOOTBALL COMPLETE SET EX 425638

Mid-grade, mostly EX condition overall. Includes Graham EX, Van Brocklin rookie EX, D. Walker EX, Bednarik EX-MT, Van Buren VG-EX, Landry rookie VG-EX, Baugh EX-MT, Tittle EX+/EX-MT, Waterfield EX, Pihos VG-EX, Conerly EX, Hirsch VG-EX, Groza VG-EX, Tunnell rookie VG-EX, Layne VG-EX/EX, Motley EX, Nomellini EX, Trippi EX, Lujack GD-VG (erasure), etc.....**\$3295.00**



1952 BOWMAN SMALL FOOTBALL COMPLETE SET

EX/EX-MT 425639

Pretty nice EX/EX-MT overall (small number VG-EX). Includes Van Brocklin EX, Graham VG-EX, D. Walker VG-EX, Tittle EX-MT, S.

Owen EX+, Bednarik VG-EX, Trippi EX-MT, P. Brown rookie EX+, McElhenny rookie EX, Baugh EX, Hirsch VG-EX/EX, Tunnell VG-EX, Van Buren EX, Halas EX, Donovan VG-EX, Conerly EX-MT, Lansford #144 EX-MT, Landry VG-EX, Gifford EX, Pihos EX-MT, Layne EX-MT, Robustelli rookie EX-MT, J. Perry EX-MT, Groza EX-MT, Nomellini EX-MT, Matson rookie VG-EX, Christiansen rookie VG-EX, Waterfield EX, etc.....**\$4995.00**



1953 BOWMAN COLOR BASEBALL COMPLETE SET

VG-EX 409423

Biggest stars are consistent, mainly VG-EX (usual corner softness), while rest of set is at least half EX-MT, rest VG-EX/EX, some less. Includes Mantle front looks VG-EX, back has glue residue but is easy to read, Ford VG-EX, Berra VG-EX, Snider VG-EX, Reese VG-EX/EX, Musial VG-EX, Rizzuto EX+/EX-MT, Mantle/Berra VG-EX/EX, Campanella EX+/EX-MT, Rizzuto/Martin VG-EX, Spahn VG/ VG-EX crease, Martin EX+, Feller VG, etc reg \$7595.00.....**Special \$6695.00**



1953 BOWMAN BLACK & WHITE BASEBALL COMPLETE SETS

VG-EX 420466

We grade 75% EX/EX+ (some better), remainder mainly VG-EX with minor creasing on most. Bell VG-EX/EX, Mize EX+, Sain EX, Roe EX+/EX-MT, Lemon VG-EX, Wilhelm EX+/EX-MT, Stengel EX+/EX-MT w/tiny ink mark back, etc.....**\$1195.00**

EX-MT 425636

Nice set - mainly EX-MT. We see 5-6 cards that grade VG-EX or EX. Very consistent, virtually no creasing. Includes Sain EX-MT, Lemon EX-MT, Stengel EX-MT oc, Mize EX-MT oc, Wilhelm EX-MT, Roe EX+, Piersall EX-MT, Burdette VG-EX/EX. Full guide 2500.00.....**\$1395.00**

VG-EX 415098

Mid-grade, mainly VG-EX (some better), a few lesser. Includes Stengel VG, Wilhelm VG-EX, Lemon VG, Mize GD, Bell #1 GD-VG, etc.....**\$795.00**



1953 BOWMAN FOOTBALL COMPLETE SET

EX 425641

This near set (95/96 missing #38) grades EX overall. There is a range of conditions from VG-EX to EX-MT. Includes Tittle EX-MT, Groza EX+/EX-MT, Tunnell EX-MT, D. Walker EX, Lebaron rookie VG-EX, Motley EX, Graham EX, Van Brocklin EX-MT oc, Lavelli VG-EX/EX, Layne VG-EX/EX, Hirsch VG-EX, Bednarik VG-EX, McElhenny

VG-EX, Pihos EX, Creekmur VG-EX, Fears EX-MT oc, Gifford VG-EX, Nomellini EX-MT, etc.....**\$2495.00**



1954 BOWMAN FOOTBALL COMPLETE SET

EX-MT 425642

Grades EX-MT overall (with a few less). Includes Matson EX-MT, Tittle EX-MT, Gifford EX-MT, Mathews #1 EX-MT, Atkins rookie NR-MT, Perry EX-MT, Blanda rookie VG-EX, Hirsch VG-EX/EX, Graham VG, Layne VG-EX/EX, Bednarik EX-MT, Trippi EX-MT, Tunnell EX-MT, Latner #128 VG, Conerly EX-MT, etc..**\$1595.00**



1955 BOWMAN FOOTBALL COMPLETE SETS

EX+/EX-MT 425643

EX+/EX-MT overall (plenty of NR-MT), good centering on most. Includes D. Walker NR-MT, Gifford EX-MT, Ameche rookie NR-MT, McCormack rookie EX, L. Ford rookie EX-MT, Layne EX, Conerly NR-MT, Van Brocklin EX, Summerall rookie NR-MT, Groza EX, J.H. Johnson rookie EX+, Janowicz EX, Matson EX, Blanda EX, Tittle VG-EX, Stautner VG-EX, McElhenny EX, St. Clair rookie VG, Tunnell EX-MT, Trippi EX, Landry VG-EX, etc.....**\$1395.00**

EX+/EX-MT 393348

Average grade EX+/EX-MT, some NR-MT, a few less. Includes Layne EX-MT, Walker #1 EX+, Gifford EX+/EX-MT, Ameche VG-EX, Ford VG, Van Brocklin EX, Johnson EX, Perry EX-MT, Summerall EX-MT/NR-MT, Blanda EX-MT, Ringo EX+/EX-MT, Tittle EX, St. Clair NR-MT mc, Gatski EX-MT, Landry VG-EX/EX, etc reg. \$1375.00.....**Special \$1150.00**



1955 TOPPS FOOTBALL COMPLETE SET EX-MT 414733

Nice set - mainly EX-MT, some NR-MT, a few EX/EX+/less. Includes Thorpe EX-MT/NR-MT, Harmon NR-MT oc, Henry #100 EX-MT/NR-MT, Hutson NR-MT, Luckman EX-MT/NR-MT oc, Grange EX+/EX-MT, Four Horsemen EX-MT/NR-MT oc, Nevers EX-MT, Hein EX-MT/NR-MT, Baugh EX-MT/NR-MT oc, Rockne EX+/EX-MT, Graham EX+/EX-MT, Kinnick NR-MT, Hickman #1 VG-EX, White VG, etc.**\$4795.00**



1956 TOPPS FOOTBALL COMPLETE SETS EX/EX+ 393378

Average grade EX/EX+, quite a few EX-MT, some VG-EX, a couple less. Includes Carson #1 VG-EX, Blanda VG-EX, Janowicz EX-MT, Cardinals team EX-MT oc, Schmidt EX-MT, Gifford VG-EX/EX, Lebaron EX+/EX-MT, Matson, EX+/EX-MT, Moore VG-EX edge

wear, Washington team VG-EX, Tittle EX+/EX-MT, Grier VG-EX, Layne EX-MT, Checklist VG-EX marked, etc.....**\$995.00 Special \$850.00 VG 415102**

Low-mid grade set- mainly VG and VG-EX, some less. Includes Blanda VG, Grier rookie EX oc, Tittle VG/VG-EX, S. Jones VG, Washington team VG-EX, L. Moore VG-EX mc, Matson GD, Gifford VG, George VG, Schmidt GD, R. Brown VG, Cardinals team VG-EX oc, Janowicz VG, Blanda VG, etc.....**\$695.00 VG-EX 415100**

Mid-grade, mainly VG-EX, some EX, some VG, a few lesser. Includes Blanda EX+/EX-MT oc, Layne FR-GD, Grier rookie VG-EX, Tittle EX, S. Jones VG-EX, Matson VG-EX, Gifford VG, Washington team EX, George VG-EX oc, Schmidt FR-GD, R. Brown VG-EX, Cardinals team VG-EX, Janowicz EX+, L. Moore trimmed, etc.....**\$875.00**



1959 TOPPS FOOTBALL COMPLETE SET EX-MT/NR-MT 421450

Very nice set - almost all cards EX-MT to NR-MT, a few less. Includes J. Brown EX-MT, Unitas VG-EX/EX, Huff rookie VG-EX, Layne EX, Berry EX+/EX-MT, Starr EX+/EX-MT, J. Taylor rookie NR-MT, Mitchell rookie EX-MT oc, Karras rookie EX-MT/NR-MT, Hornung EX+, Gifford EX-MT, etc.....**\$1595.00**



1960 BELL BRAND DODGERS COMPLETE SET

GD-VG 407974

Rarely offered complete set of 1960 Bell Brand Dodgers. 5 cards are graded PSA Authentic - Essegian looks VG-EX, Demeter VG-EX, Pignatano GD, Snipper GD and Koufax GD. Also includes Snider FR, Willis FR-GD, 5 others VG, remaining 8 PR-FR**\$550.00**



1960 FLEER FOOTBALL COMPLETE SET EX+ 425644

Overall EX+. Includes Maguire rookie EX-MT, Kemp rookie EX-MT oc, Blanda EX-MT, Mix rookie EX, Stram VG-EX, Baugh VG-EX, etc.....**\$495.00**



1960 TOPPS FOOTBALL COMPLETE SETS EX/EX-MT 425646

Set is mainly EX/EX-MT overall (a few less). Includes J. Brown EX-MT oc, Unitas VG-EX, McElhenny NR-MT, Perry EX, Tittle EX, St. Clair EX-MT, Stautner VG-EX, Layne EX-MT oc, Bednarik EX-MT, Huff NR-MT, Gifford

COMPLETE VINTAGE SETS

EX-MT, Matson VG-EX, Ringo EX-MT, Hornung EX, Gregg EX-MT, J. Taylor NR-MT, Starr EX, Mitchell EX-MT, Berry EX-MT, Moore EX, etc.....**\$950.00**

EX-MT 421451
EX-MT condition overall (a few better/less). Includes J. Brown NR-MT, Starr NR-MT, Hornung NR-MT, Unitas VG-EX, Gregg rookie EX-MT, Gifford NR-MT, Huff EX-MT, Layne EX-MT, Tittle EX-MT, etc.....**\$1095.00**

EX-MT/NR-MT 414730
Strong set - mainly EX-MT to NR-MT, maybe a few less. Includes Brown EX-MT/NR-MT, Unitas EX-MT, Tittle NR-MT, Layne NR-MT oc, Gifford EX-MT, Gregg sharp but border smudge, Hornung EX-MT mc, Starr NR-MT oc, etc.....**\$1195.00**



1962 BELL BRAND DODGERS COMPLETE SET

GD-VG 407975
Rarely offered complete set of 1962 Bell Brand Dodgers in low/mixed grade. 13 commons are PR/FR/GD, 4 are VG-EX, Koufax VG-EX, Drysdale VG, Wills EX+, Snider FR-GD **\$425.00**



1963 FLEER BASEBALL COMPLETE SETS EX/EX+ 415092

Attractive set - average grade is EX/EX+ (no creasing, minor corner wear), quite a few EX-MT, a few lesser. Includes Clemente EX, Drysdale EX-MT, Spahn EX-MT, Adcock EX+/EX-MT, Wills rookie VG-EX/EX, Koufax EX-MT, Mays EX, Checklist FR unmarked, etc.....**\$995.00**

EX+/EX-MT 417807
Includes Koufax NR-MT, Adcock EX-MT, Mays EX, Spahn NR-MT, Drysdale NR-MT, B. Robinson EX-MT, Santo EX, Clemente VG-EX, Yastrzemski EX-MT, Mazerowski EX-MT, Gibson EX, Cepeda NR-MT, Barber #1 EX, Wills rookie NR-MT, Checklist VG-EX unmarked. Commons/minors grade 16 NR-MT, 24 EX-MT, 13 EX, 13 VG-EX.....**\$1095.00**



1963 TOPPS FOOTBALL COMPLETE SETS EX-MT 421446

Pretty solid EX-MT overall (a few better/worse). Includes Unitas EX-MT/NR-MT, L. Moore NR-MT, J. Brown EX+, Groza VG-EX, Tittle EX-MT+, Huff EX-MT, Ditka EX+/EX-MT, Meredith EX-MT/NR-MT, Lilly rookie NR-MT, Starr EX-MT, Checklist 1 EX+/EX-MT unmarked, J. Taylor EX-MT, Tarkenton EX-MT, Marshall rookie EX-MT, Nitschke rookie EX-MT, Wood rookie EX-MT, B. Mitchell NR-MT, Jurgensen EX-MT, Checklist 2 EX-MT unmarked, etc.....**\$1695.00**

VG-EX/EX 417789
Set grades VG-EX/EX condition overall (with some nicer and some VG). Includes Brown EX-MT, Berry EX-MT, Checklist 1 EX-MT unmarked, Packers team EX, Ditka EX, Huff EX, Unitas VG, Moore VG-EX, Marshall

rookie VG, D. Jones rookie VG-EX, Tarkenton VG-EX, Lilly rookie VG-EX, Wood rookie VG-EX, Nitschke rookie VG-EX, Starr VG-EX, Jurgensen GD, Groza EX-MT, Checklist 2 VG-EX unmarked, McElhenny EX-MT, Meredith EX-MT, Tittle VG-EX, etc.....**\$1295.00**



1965 TOPPS EMBOSSED COMPLETE SET EX+/EX-MT 407868

72 card set - mainly EX+/EX-MT, some less. Jammed with stars - Includes Yastrzemski EX, Koufax EX-MT, Mantle VG-EX, B. Robinson EX+, Clemente VG-EX/EX (border wear), F. Robinson EX, Mays EX+, Killebrew EX-MT, Aaron VG-EX, Banks EX-MT oc, Gibson, Skowron, Torre, Kaline, Drysdale, Bunning, Mazerowski, Cepeda, Colavito, Boyer, Kubek, Richardson, etc.....**\$399.00**



1967 PHILADELPHIA FOOTBALL COMPLETE SET EX/EX-MT 421454

198 card set - grades EX/EX-MT overall with some VG-EX. Includes L. Kelly rookie VG-EX, Sayers VG-EX, Ditka EX+, Unitas VG-EX, D. Reeves rookie EX-MT, Meredith EX-MT, Lilly EX+/EX-MT, Hayes EX-MT, Warfield EX-MT, Butkus EX-MT, Tarkenton EX, Starr EX, Nitschke NR-MT, Hornung EX-MT, Checklist 1 EX-MT unmarked, Checklist 2 VG-EX marked, etc.....**\$895.00**



1969 TOPPS FOOTBALL COMPLETE SET EX 417787

This set grades EX condition (some better/less). Includes Piccolo rookie EX, Sayers EX/EX+, Alworth VG-EX, Meredith EX-MT/NR-MT, Csonka rookie EX, Tarkenton EX, Griese EX, Biletnikoff EX-MT, Starr EX, Lilly EX-MT, Olsen EX-MT, Kelly EX-MT, Hayes EX-MT, Blain VG-EX, Dawson EX, Unitas EX+, etc.....**\$895.00**



1970 TOPPS COMPLETE SETS EX+/EX-MT 421453

Complete set, about 60% EX-MT, rest EX/EX+, a few less. Includes Starr EX+/EX-MT, Page rookie EX-MT, Sayers EX, Simpson rookie EX, B. Smith rookie EX-MT, Namath VG/EX-EX, Csonka NR-MT, Butkus VG-EX, etc.....**\$595.00**

EX-MT 415094
Mainly EX-MT (or NR-MT) - consistent throughout. Includes Butkus EX+/EX-MT, Unitas EX+/EX-MT, Namath VG-EX/EX, Bubba

Smith rookie EX-MT, Simpson rookie VG-EX/EX, Sayers EX-MT/NR-MT, Page rookie EX-MT, Starr EX-MT, etc.....**\$895.00**



1971 TOPPS COIN COMPLETE SET MID GRADE 415099

Overall mid-grade with typical wear on edges. Loaded with big names. Includes Rose, Aaron, Jackson, Bench, B. Robinson, Carlton, Aparicio, Mazerowski, Carew, F. Robinson, McCovey, Yastrzemski, Kaline, Gibson, Clemente, B. Williams, Perry, Killebrew, Perez, Bench, etc.....**\$695.00**



1971 TOPPS COMPLETE SET VG-EX/EX 425655

Complete 263 card set in mid-grade VG-EX/EX overall. Includes Unitas EX-MT, Butkus EX, Sayers EX-MT, Bradshaw rookie VG, Schottenheimer rookie VG-EX/EX, Alworth NR-MT, Blanda VG-EX, Csonka VG, Morris rookie EX-MT, Page EX, Lanier rookie VG-EX, Houston rookie EX, Tarkenton VG, Nitschke EX+/EX-MT, Lilly EX, Griese EX-MT, Biletnikoff EX, Starr EX-MT/NR-MT, Greene rookie VG-EX, Namath EX-MT, Simpson EX+, etc. **\$395.00**



1972 TOPPS FOOTBALL PARTIAL SETS EX+/EX-MT 407867

Complete #1-263. About 75-80% EX-MT/NR-MT, rest EX/EX+, a few less. Staubach is extremely nice - razor sharp corners, no wear - NR-MT. Includes Plunkett rookie VG-EX, Manning rookie VG-EX, Riggins rookie EX-MT, Sayers EX+/EX-MT, Namath EX-MT/NR-MT oc, Staubach #122 VG-EX, Joiner rookie NR-MT, Greene NR-MT oc, Unitas NR-MT oc, Thomas rookie VG-EX/EX, Bradshaw NR-MT, etc.....**\$1395.00**

EX-MT 421444

Complete #1-263. Mainly EX-MT (many NR-MT), a small number EX/EX+ or less. Includes Riggins rookie EX-MT, Namath EX-MT oc, Bradshaw EX+/EX-MT, Unitas EX+/EX-MT, Staubach rookie EX+, Simpson NR-MT, etc.....**\$795.00**



1975 HOSTESS PANELS COMPLETE SET EX-MT 423585

This 150 card set grades EX-MT or better (a few less). Most all panels are beautifully cut with border lines showing all the way around. The highlights of this set are Nolan Ryan, Winfield, Rose, Seaver, Yount rookie, Schmidt, Aaron, Bench, R. Jackson plus numerous Hall of Famers and stars - many cards are short prints.....**\$1495.00**



1975 SSPC COMPLETE SET NR-MT 421459

Fantastic condition - looks like it is straight from the factory. Includes Bench, Rose, Carew, Yount rookie, Aaron, Winfield, Brett rookie, Brock, Yastrzemski, Munson, Carlton, Schmidt, Jackson, Seaver, Eckersley rookie, Mays, etc.....**\$550.00**

1976 HOSTESS PANELS COMPLETE SET EX-MT/NR-MT 423586

Very nice condition EX-MT/NR-MT (a few less) all cut around the border lines. Includes Yount, Ryan, Bench, Carew, B. Robinson, Seaver, Winfield, Schmidt, Aaron, Brett, Eckersley rookie, R. Jackson, etc. Includes all the short prints.....**\$1495.00**

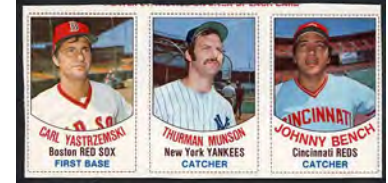

1977 HOSTESS PANELS COMPLETE SET EX-MT+ 423587

Nicely cut around the borders - very difficult to put together in nice shape. This beauty grades EX-MT+ overall and includes many great players from the mid-1970's including Yastrzemski, Rose, R. Jackson, Yount, Brett, Ryan, Fisk, Carew, Carlton, Schmidt, etc.....**\$1695.00**



1981 TOPPS FOOTBALL COMPLETE SET NR-MT 408573

1981 Topps Football complete set of 528 cards in NR-MT condition overall. Includes Montana rookie, Dorsett, Clark rookie, Sims rookie, Monk rookie, Winslow rookie, Payton, Bradshaw, Stabler, etc.....**\$495.00**



1986 TOPPS FOOTBALL COMPLETE SET NR-MT 408571

1986 Topps Football complete set of 396 cards in NR-MT condition overall. Includes Rice rookie, Allen, Marino, Elway, Montana, Payton, Dorsett, B. Smith rookie, Young rookie, White rookie, etc.....**\$495.00**

TO SEE PICTURES OF ALL CARDS VISIT KITYOUNG.COM

HIGH GRADE 1971 & 1972 TOPPS HIGH NUMBERS

We have broken 2-3 sets from 1971 and 1972 Topps and are offering nearly all high numbers from these 50 year old sets. Many come from high grade sets and are NR-MT. A great chance to buy the toughest high numbers from these two iconic sets.

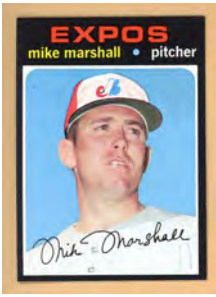

1971 Topps High Numbers

- 645 Jim Maloney Angels EX-MT \$15.00
- 646 Bobby Floyd Royals.....EX-MT 12.00
- 647 Juan Pizarro Cubs ..NR-MT 16.00; EX-MT 8.00
- 649 Sparky Lyle Red Sox.....NR-MT 80.00
- 652 Atlanta Braves TeamNR-MT 25.00; EX-MT 20.00
- 656 Gerry Nyman Padres.....NR-MT 24.00
- 657 Jose Azcue Angels.....NR-MT 24.00
- 658 Paul Lindblad A's.....NR-MT 24.00
- 660 Ray Culp Red SoxNR-MT 16.00
- 663 Marv Staehle Braves.....NR-MT 16.00; EX-MT 8.00
- 667 Pete Ward YankeesEX-MT 8.00
- 668 Gary Neibauer Braves.....NR-MT 16.00; EX-MT 8.00
- 670 Bill Hands Cubs.....NR-MT 16.00
- 673 Gerry Janeski SenatorsNR-MT 24.00; EX-MT 12.00
- 674 Montreal Expos Team.....EX-MT 20.00
- 676 Tommie Reynolds Angels...NR-MT 16.00; EX-MT 8.00
- 678 George Thomas Red Sox...NR-MT 16.00; EX-MT 8.00; EX 6.00
- 679 Don O'Riley White Sox.....NR-MT 16.00; EX-MT 8.00
- 681 Bill Butler Royals.....EX-MT 8.00
- 684 Curt Motton Orioles NR-MT 16.00; VG-EX 6.00
- 685 Moe Drabowsky Cardinals ..NR-MT 16.00
- 686 Chico Ruiz Angels ..NR-MT 24.00; EX-MT 12.00
- 688 Sparky Anderson Reds.....NR-MT 76.00
- 689 Frank Baker Indians.....EX-MT 8.00
- 691 Bob Heise Giants....NR-MT 16.00; VG-EX 7.0
- 695 Joe Niekro Tigers.....EX-MT 14.00
- 696 Jerry Morales PadresNR-MT 16.00
- 697 Rickey Clark AngelsEX-MT 12.00
- 698 Milwaukee Brewers Team....NR-MT 40.00
- 699 Jim Britton Expos.....NR-MT 16.00
- 701 Bob Garibaldi Royals.....NR-MT 16.00; EX-MT 8.00
- 702 Milt Ramirez CardinalsEX-MT 8.00
- 703 Mike Kekich Yankees.....NR-MT 16.00
- 705 Dick Selma PhilliesEX-MT 12.00
- 707 Fred Lasher Angels .. EX-MT 8.00; VG-EX 6.00
- 710 Sonny Siebert Red Sox.....NR-MT 16.00
- 712 Jose Martinez PiratesEX-MT 8.00

- 714 Dick Williams A'sNR-MT 30.00
- 715 Horace Clarke Yankees.....NR-MT 30.00
- 718 Billy Wynne Angels .NR-MT 16.00; EX-MT 8.00
- 719 Jerry May Royals.....NR-MT 20.00
- 720 Matty Alou CardinalsNR-MT 24.00; EX-MT 12.00
- 721 John Morris Brewers.....NR-MT 16.00; VG-EX 6.00
- 722 Houston Astros Team.....EX-MT 20.00
- 723 Vicente Romo White Sox.....EX-MT 12.00
- 724 Tom Tischinski Twins.....EX-MT 12.00
- 726 Paul Popovich CubsNR-MT 16.00; EX-MT 8.00
- 728 Rookie Stars.....EX-MT 8.00
- 729 Dick Billings Senators.....NR-MT 16.00
- 730 Jim Rooker Royals..NR-MT 16.00; EX-MT 8.00
- 732 Bob Reed Tigers.....NR-MT 16.00; EX-MT 8.00
- 736 Mel Queen Angels NR-MT 24.00; EX 6.00
- 740 Luis Aparicio Red SoxEX-MT 30.00; VG-EX 15.00
- 741 Skip Guinn Astros.....NR-MT 16.00
- 742 Kansas City Royals Team ...NR-MT 24.00; EX-MT 20.00
- 746 Andy Kosco BrewersNR-MT 16.00; EX-MT 8.00
- 747 Rookie StarsNR-MT 16.00
- 749 Ken Szotkiewicz TigersEX-MT 12.00
- 752 Dick Drago RoyalsEX-MT 12.00



1972 Topps High Numbers

- 658 Steve Dunning IndiansNR-MT \$23.00; EX-MT 10.00
- 659 Bob Aspromonte Reds.....NR-MT 23.00
- 660 Paul Blair Orioles ...NR-MT 29.00; EX-MT/ NR-MT 21.00
- 662 Stan Bahnsen White Sox....NR-MT 23.00; EX-MT/NR-MT 15.00; EX-MT 10.00
- 663 Fran Healy Giants..NR-MT 23.00; EX-MT/ NR-MT 15.00
- 664 Bobby Knoop Royals.....NR-MT 23.00; EX-MT/NR-MT 15.00
- 665 Chris Short Phillies NR-MT 23.00; EX-MT/ NR-MT 15.00; EX-MT 10.00
- 666 Hector Torres CubsNR-MT 23.00; EX-MT/ NR-MT 15.00
- 667 Ray Newman Cubs.....NR-MT 23.00
- 668 Texas Rangers TeamNR-MT 60.00; EX 23.00
- 669 Willie Crawford Dodgers.....NR-MT 23.00
- 670 Ken Holtzman A's....NR-MT 55.00; EX-MT 20.00
- 671 Donn Clendenon Cardinals .NR-MT 23.00
- 672 Archie Reynolds Angels.....NR-MT 23.00
- 674 John Kennedy Red Sox.....NR-MT 23.00
- 675 Pat Jarvis Braves...NR-MT 23.00; EX-MT/ NR-MT 15.00

- 676 Danny Cater Red Sox.....NR-MT 23.00; EX-MT 10.00
- 677 Ivan Murrell Padres NR-MT 23.00; EX-MT/ NR-MT 15.00; VG-EX 5.00
- 678 Steve Luebber Twins.....NR-MT 19.00
- 679 Astros Rookie Stars.....NR-MT 23.00
- 680 Dave Johnson Orioles.....NR-MT 29.00
- 681 Bobby Pfeil Red Sox.....NR-MT 23.00
- 682 Mike McCormick Giants NR-MT 29.00; EX 8.00
- 683 Steve Hovley RoyalsNR-MT 23.00; EX-MT/NR-MT 15.00; EX-MT 12.00
- 684 Hal Breeden CubsNR-MT 23.00
- 685 Joe Horlen White Sox.....NR-MT 23.00
- 687 Del Unser Indians ..NR-MT 23.00; EX-MT/ NR-MT 15.00; EX 8.00
- 688 St. Louis Cardinals Team....NR-MT 45.00; EX-MT/NR-MT 30.00; EX-MT 16.00
- 689 Eddie Fisher AngelsNR-MT 23.00
- 690 Willie Montanez Phillies NR-MT 27.00; EX 8.00
- 691 Curt Blefary A's.....NR-MT 23.00; EX-MT 12.00
- 692 Curt Blefary IA A's.....NR-MT 23.00
- 693 Alan Gallagher GiantsNR-MT 23.00; EX-MT 10.00
- 694 Alan Gallagher IA Giants.....NR-MT 23.00
- 697 Jerry Koosman MetsNR-MT 40.00; VG-EX 14.00
- 701 Jose Pagan Pirates NR-MT 23.00; EX-MT/ NR-MT 13.00
- 702 Jose Pagan IA PiratesNR-MT 23.00
- 703 Doug Griffin Red SoxNR-MT 23.00
- 704 Doug Griffin IA Red Sox.....NR-MT 23.00
- 705 Pat Corrales Reds..NR-MT 23.00; EX-MT/ NR-MT 15.00
- 706 Pat Corrales IA Reds.....NR-MT 23.00
- 709 Jim Kaat TwinsEX-MT/NR-MT 50.00
- 710 Jim Kaat IA Twins...NR-MT 48.00; EX-MT/ NR-MT 40.00
- 711 Bobby Bonds GiantsEX 10.00
- 712 Bobby Bonds IA GiantsNR-MT 30.00
- 713 Gene Michael Yankees.....NR-MT 35.00; EX-MT/NR-MT 25.00; EX-MT 12.00
- 714 Gene Michael IA Yankees....NR-MT 29.00
- 715 Mike Epstein A'sNR-MT 23.00
- 716 Jesus Alou AstrosNR-MT 23.00; EX 10.00
- 717 Bruce Dal Canton RoyalsNR-MT 23.00; EX-MT 12.00
- 718 Del Rice Angels.....NR-MT 23.00; EX-MT/ NR-MT 15.00; EX-MT 13.00
- 720 Sam McDowell Giants.....NR-MT 29.00; EX-MT/NR-MT 22.00
- 721 Eddie Leon Indians.....NR-MT 23.00
- 722 Bill Sudakis Mets....NR-MT 23.00; EX-MT 12.00
- 723 Al Santorini Cardinals.....EX-MT/NR-MT 15.00; EX-MT 12.00
- 725 Dick McAuliffe Tigers.....NR-MT 29.00
- 726 Dick Selma Phillies NR-MT 23.00; EX-MT/ NR-MT 15.00
- 727 Jose Laboy ExposNR-MT 23.00
- 728 Gail Hopkins RoyalsNR-MT 23.00; EX-MT/NR-MT 15.00; EX 8.00
- 729 Bob Veale Pirates ..NR-MT 25.00; EX-MT/ NR-MT 15.00; EX-MT 10.00
- 730 Rick Monday CubsEX 8.00
- 731 Baltimore Orioles Team.....EX-MT/NR-MT 38.00; EX-MT 25.00
- 732 George Culver Astros.....NR-MT 23.00; EX-MT/NR-MT 15.00

- 733 Jim Ray Hart GiantsNR-MT 29.00
- 734 Bob Burda Red Sox.....NR-MT 23.00
- 735 Diego Segui A's.....NR-MT 23.00
- 736 Bill Russell DodgersNR-MT 29.00
- 737 Lenny Randle Rangers .NR-MT 25.00; EX 15.00
- 738 Jim Merritt Reds.....NR-MT 23.00; EX-MT/ NR-MT 15.00
- 739 Don Mason Padres.....NR-MT 23.00
- 740 Rico Carty Braves...NR-MT 29.00; VG-EX 10.00
- 741 Rookie StarsNR-MT 23.00; EX-MT/ NR-MT 18.00
- 742 Jim Rooker Royals .NR-MT 23.00; EX-MT/ NR-MT 15.00
- 743 Cesar Gutierrez ExposNR-MT 23.00; EX-MT/NR-MT 15.00; EX-MT 10.00
- 744 Jim Slaton Brewers.....NR-MT 23.00
- 745 Julian Javier Reds.....NR-MT 26.00
- 746 Lowell Palmer White Sox.....NR-MT 23.00
- 747 Jim Stewart AstrosNR-MT 23.00
- 748 Phil Hennigan Indians.....NR-MT 23.00
- 749 Walter Alston Dodgers.....NR-MT 40.00; EX-MT 30.00
- 750 Willie Horton TigersNR-MT 29.00
- 753 Denny McLain TR A's.....NR-MT 40.00
- 755 Jim Fregosi TR Mets.....NR-MT 29.00
- 756 Rick Wise TR CardinalsNR-MT 23.00
- 757 Jose Cardenal TR Cubs.....NR-MT 25.00
- 758 Gil Garrido Braves .NR-MT 23.00; EX-MT/ NR-MT 15.00; EX-MT 10.00
- 759 Chris Cannizzaro Dodgers..NR-MT 23.00; EX-MT/NR-MT 15.00
- 760 Bill Mazerroski PiratesEX-MT/NR-MT 48.00; EX-MT 25.00
- 762 Wayne Simpson Reds.....NR-MT 23.00
- 763 Ron Hansen Royals.....NR-MT 23.00; EX-MT/NR-MT 15.00
- 764 Dusty Baker Braves..EX-MT/NR-MT 40.00
- 765 Ken McMullen AngelsNR-MT 23.00; EX-MT 10.00
- 766 Steve Hamilton Cubs.....NR-MT 23.00; EX-MT 10.00
- 767 Tom McCraw RangersNR-MT 23.00; EX-MT/NR-MT 15.00; EX-MT 12.00
- 768 Denny Doyle Phillies.....NR-MT 23.00
- 769 Jack Aker YankeesNR-MT 23.00
- 770 Jim Wynn AstrosNR-MT 29.00
- 771 San Francisco Giants Team NR-MT 40.00
- 772 Ken Tatum Red Sox.....NR-MT 23.00; EX-MT/NR-MT 15.00
- 773 Ron Brand Expos ..NR-MT 23.00; EX-MT/ NR-MT 15.00; EX-MT 10.00; EX 8.00
- 774 Luis Alvarado White SoxNR-MT 23.00; EX-MT/NR-MT 15.00
- 775 Jerry Reuss Cardinals.....NR-MT 29.00; EX-MT/NR-MT 21.00
- 776 Bill Voss BrewersNR-MT 23.00
- 778 Twins Rookie Stars.....NR-MT 29.00
- 779 Tony Cloninger Cardinals.....NR-MT 23.00
- 780 Dick Green A's.....NR-MT 23.00; EX-MT 10.00
- 781 Jim McAndrew MetsNR-MT 23.00
- 782 Larry Stahl PadresNR-MT 23.00
- 783 Les Cain Tigers.....NR-MT 23.00; EX-MT 10.00
- 784 Ken Aspromonte Indians...EX-MT/NR-MT 15.00; VG-EX 6.00
- 786 Chuck Brinkman White Sox.....EX-MT/ NR-MT 15.00; EX-MT 10.00
- 787 Ron Reed Braves....EX-MT/NR-MT 26.00

PSA AUTHENTICATED AUTOGRAPHED PEREZ STEELE CELEBRATION POSTCARDS



All cards have been authenticated and encapsulated by PSA.

- Luis Aparicio White Sox \$44.95
- Ernie Banks Cubs.....69.95
- Lou Boudreau Indians.....29.95
- Bobby Doerr Red Sox29.95
- Rick Ferrell Red Sox29.95
- Billy Herman Cubs.....39.95
- Al Kaline Tigers.....59.95
- Harmon Killebrew Twins69.95
- Bob Lemon Indians29.95

- Buck Leonard Grays64.95
- Juan Marichal Giants46.95
- Willie McCovey Giants54.95
- Johnny Mize Giants.....34.95
- Brooks Robinson Orioles.....59.95
- Enos Slaughter Cardinals32.95
- Duke Snider Dodgers.....57.95
- Warren Spahn Braves.....39.95
- Willie Stargell Pirates.....79.95
- Billy Williams Cubs37.95

1972 ICEE BEAR BASKETBALL



Early 1970's basketball issue featuring many legendary hardcourt greats and Hall of Famers. Cards measure approx. 3" x 5" and are in EX-MT/NR-MT condition overall with a few showing minor edge toning.

Set (minus 1 card 19/20): Include Abdul Jabbar, West, Chamberlain, Oscar Robertson,

Havlicek, Maravich, DeBusschere, Wicks, Love, Hawkins, Murphy, Lucas, Unseld, Boerwinkle, D. Van Arsdale, Awtrey, Sloan, Carr and Clark. Retail Value \$695.00. **Your Price \$349.95**

Singles (all EX-MT or better)
Kareem Abdul Jabbar Bucks\$175.00

Dennis Awtrey 76ers.....9.95
Tom Boerwinkle Bulls9.95
Austin Carr Cavaliers9.95
Archie Clark Bullets.....9.95
Dave DeBusschere Knicks15.00
John Havlicek Celtics.....25.00
Bob Love Bulls.....12.00
Jerry Lucas Knicks.....15.00
Pete Maravich Hawks EX 55.00
Oscar Robertson Bucks99.00
Jerry Sloan Bulls9.95
Wes Unseld Bullets.....12.00
Dick Van Arsdale Suns9.95
Jerry West Lakers99.00
Sidney Wicks Blazers12.00

MICKEY MANTLE EXTRAVAGANZA



Hartland Statue Mold - #11/25 retired 2001.
Hartland Authentication **\$995.00**

1947-66 Exhibit Reprint.....\$4.95
1953 Dell Major League Guide Mantle Back Cover (Roberts front)34.95
1953 Quick News Weekly BB Preview Mantle Cover49.95
1954 Red Man Fantasy Card Postcard..... 4.95
1956 Mantle Enterprises "How I Hit" Booklet..... 74.95
1956 MacBoy Decal149.95
1958 (?) Holiday Inn 2-1/2" x 3-1/2" Ad Card (Reprint?)..... 7.50
1959 Home Run Derby 1988 CCC Reprint .. 9.95
1959 Yoo Hoo 2-1/2" x 3-1/2" Ad Card Reprint..... 4.95
1960 Bazooka #31.....GD 195.00
1961 Louisville Slugger magazine ad 2-3/4" x 7-1/4" mini bat pen/pencil set.....19.95
1961 Nu Card Scoops #450.....EX 39.00
1961 Post #4EX-MT glue back 79.00
1962 Alvarn Co. Batting Tips Pamphlet.... EX-MT 49.95; EX 30.00
1962 Mickey Mantle Westerns Jeans Patch Glenn Berry MFG.....39.95
1962 Post #5. EX-MT 175.00; EX 100.00; VG-EX 75.00; GD-VG 50.00
1962 Post #5 AdVG 58.00; GD-VG 50.00
1962 Post Box Ad Clipping 2" x 3-1/4" 74.95
1962 Topps Stamp.....EX-MT 65.00
1963 Jello #15VG 100.00; GD 79.00
1963 Jello 8-1/2" x 10" Reprint Ad Card..... 19.95
1964 Columbia Auravision Record EX-MT 129.95
1964 Columbia Auravision Record Overstamp "Compliments of McLaney's Carousel" VG 89.95
1964 Topps A.S. Coin #131 Batting Left .. EX-MT 59.00
1964 Topps Giants #25..... NR-MT 74.95; EX-MT 59.95
1964 World Series Ticket Stub Game 2... EX-MT

199.95; EX 99.95; GD 49.95
1965 Topps Embossed #11 VG-EX 79.00; VG 49.00; GD-VG 39.00
1966 Topps Rub Off EX 90.00; VG-EX 75.00; VG 58.00; GD 29.00
1967 Topps Pin w/Bat Reprint..... 14.95
1968 American OilEX 124.95
1968 Topps Game #2..... IGS 7 NM 165.00; NR-MT 135.00; EX-MT 90.00; EX-MT oc 80.00; EX 70.00; VG-EX 58.00; VG 39.00
1968 Topps Poster #18EX 199.95
1969 Sport Magazine A Day to Remember Program.....49.95
1969 Sport Magazine A Day to Remember 4" Button.....29.95
1969 Topps Decal. EX-MT 149.00; VG-EX 49.00
1969 Topps Stamp.. EX-MT 65.00; VG-EX 30.00
1975 Topps #200 w/Wills 1962 MVP..... 9.95
1975 Topps Mini #195 w/Aaron 1957 MVPEX 8.95
1976 Sportstix Decal #D149.95
1977 Baseball's Great Hall of Fame Exhibit 14.95
1977 Sertoma Stars39.95
1977 TCMA Renata Galasso #79.95; GD-VG 2.50
1978 Cubic Corp. Sports Deck GAI 9.5 GEM MINT 49.95; PSA 9 MINT 49.95
1979 BBBGTM Baseball Favorites #72..... 9.95
1980 Baseball Immortals #145 9.95
1980 Pacific Legends #6..... 9.95
1981 Hall of Fame Yellow Border Plaque Postcard.....24.95
1981 New England Sports Collectors Convention #5 19.95
1982 Authentic Sports Autographs (ASA) Set - 72 cards99.95
1982 K-Mart #14.95
1982 TCMA Greats of the 1950's-60's #19... 4.95
1983 ASA Berra Story #3 w/Mantle4.95
1983 ASA Berra Story #5 w/Mantle4.95
1983 ASA Berra Story #6 w/Mantle4.95
1983 ASA DiMaggio Story #12 w/Mantle..... 4.95
1983 Donruss Action All Stars Puzzle..... 12.50
1983 Starliner Decal 12.50
1984 Renata Galasso #232 9.95
1985 Restaurant Postcard "The American Dream Comes to Life" ad.....24.95
1986 Sportflics Decades Greats #26..... 4.95
1987 K-Mart #54.95
1987 Nestle #17 VG-EX 2.50
1988 Authentic Images 24k Signatures 1951 Rookie Season 283/5369.95
1988 Rowe Inc. Restaurant Opening Day Card .. 24.95
1988 (?) Restaurant Business Card (Event

Manager)14.95
1988 (?) Restaurant Cocktail Napkin 19.95
1988 (?) Restaurant Matchbook w/matches.....14.95
1988 (?) Jurinco Art 4" x 6-1/2" Restaurant Postcard.....39.95
1988 (?) Silverman Art 4" x 6-1/2" Restaurant Postcard.....39.95
1988 (?) Silverman Art 4" x 6-1/2" Restaurant Ad39.95
1989 Bowman Insert 19514.95
1989 Bowman Insert 1953..... 4.95
1989 CMC Talking Baseball Set - 20 cards in album19.95
1989 Flipp Tipps Switch Hitting HR Swings Flip Book12.50
1990 (?) Facsimile Autographed Mini Bat Pen 9.95
1990 (?) Wooden Nickel/Rain Check.....7.50
1990 (?) Golf Tee.....4.95
1991 East Coast National Gloria Rothstein 1952 Topps Reprint7.50
1991 Topps 1953 Archives #8219.95
1991 (?) Coca Cola Ad Card Reprint4.95
1991 (?) Future Stock #1/2..... 9.95
1991 (?) Superior Card Star Rookies #1 w/ McDougald.....9.95
1992 (?) Week of Dreams Fantasy BB Camp Pamphlet9.95
1993 Scholastic Classic Sports Shots #6 Mini BookEX 7.50
1993 Week of Dreams Fantasy BB Camp Pamphlet 9.95
1994 Topps 1954 Archives #259 (Upper Deck)... 49.95
1994 Topps 1954 Archives #259 Reprint..... 4.95
1994 Upper Deck Ken Burns American Epic #BC14.95
1994 Upper Deck Ken Burns American Epic #63 4.95
1995 Celebration of Life Program.....24.95
1995 Mantle Foundation Apparel Flyer7.50
1995 R&N China Porcelain 1952 Topps #311 9.95
1996 Topps #77.50
1996 Topps Series #246-423 Cereal Box - 1959 Mantle Cover.....9.95
1996 Topps Reprint Set - 19 cards59.95
1996 Topps Finest Reprint Set - 19 cards ..99.95
1996 Topps Reprint #27.50
1996 Topps Reprint #47.50
1996 Topps Reprint #77.50
1996 Topps Reprint #97.50
1996 Topps Finest Reprint #6.....12.50
1996 Topps Cello Pack w/Reprint #1 top 14.95
1996 Topps Mickey's Team Foundation Card.....

1997 Mantle Collection #134.95
1997 Topps Reprint Set - 17 cards49.95
1997 Topps Reprint #23.....7.50
1998 American Tract Society Pamphlet "His Final Inning".....9.95
1998 National Convention Badge Fleer Tradition Card.....9.95
1998 Fleer National Set NC1 GAI 9 MINT .. 19.95
2001 Somaliland Stamp 9.95
2002 Upper Deck 500 HR Club #HR4 4.95
2002 Upper Deck World Series Heroes Match Ups w/Koufax Jersey Cut84.95
2006 Topps Turkey Red B18 Blanket Box Loader.....44.95
2006 Topps Mantle Collector Relics Bat PSA 8 NIM/MT74.95
2006 Topps Mantle Home Run History #17.50
2006 Topps National Convention 1955 Retro #21114.95
2006 Topps Nationals Convention 1956 Retro #34414.95
2006 U.S.P.S. Baseball Sluggers Sheet of 20 w/ Campanella, Greenberg, Ott.....19.95
2007 Restaurant Ad Card w/coupon 24.95
2007 Topps Red Back #WM74.95
2007 Topps Target Red Back #1 9.95
2007 Topps National Convention 1957 Retro MVP #4104.95
2007 Topps National Convention 1957 Retro #411 w/Berra4.95
2008 Topps Allen & Ginter #74.95
2008 Topps National Convention Allen & Ginter Retro #72.50
2008 Topps National Convention 1958 Retro #150.....4.95
2008 Topps National Convention 1958 Retro HR King #4964.95
2010 Topps National Convention 1960 Retro #573.....4.95
2010 Topps National Convention 1960 Retro HR King #5744.95
2011 Topps World Series Medallion 1953... 14.95
2011 Topps National Convention 1961 Retro #594 w/Maris4.95
2012 Crossway Tract Pamphlet "His Final Inning" 7.50
2012 Topps 1967 Sticker.....4.95
2012 Topps Commemorative Retired Number Patch24.95
2012 Topps National Convention 1952 Retro #4087.50
2017 Panini Prizm #74.95
2018 Panini Donruss #2547.50
2018 Panini Diamond Kings Portrait #P7..... 4.95

1948-1955 BOWMAN BASEBALL



1948 BOWMAN BASEBALL

- 1 Elliott EX-MT \$125.00; VG-EX 50.00
- 2 Blackwell EX-MT 58.00; VG-EX 24.00
- 3 Kiner EX 148.00; VG 119.00; GD-VG 60.00
- 4 Mize VG-EX 58.00
- 5 Feller VG-EX 168.00
- 7 Reiser GD-VG 28.00
- 10 Rosar VG trimmed 10.00
- 11 Lindell VG-EX 12.00
- 12 Sain EX-MT 56.00; VG-EX 28.00
- 15 Joost EX-MT 20.00; VG-EX 14.00
- 16 Lohrke EX 24.00; VG-EX 19.00
- 18 Spahn SGC 40 VG 340.00; GD-VG 140.00
- 19 Henrich EX 28.00; VG-EX 20.00
- 20 Kerr EX-MT 45.00
- 21 Fain VG-EX 25.00
- 22 Bevins VG-EX 25.00
- 23 Jansen EX 12.00
- 25 McCosky EX-MT 25.00
- 27 Gordon EX 28.00
- 28 Verban EX 24.00
- 31 McCahan VG-EX 10.00
- 35 Stirnweiss EX-MT 45.00
- 40 Marion VG trimmed 23.00
- 41 Barney EX 35.00
- 42 Poat EX-MT 37.00
- 43 Edwards VG trimmed 12.00
- 44 Wyrostek VG-EX 32.00
- 45 Sauer EX 35.00
- 46 Wehmeier VG-EX 15.00
- 48 Koslo EX 45.00; VG-EX 38.00



1949 BOWMAN BASEBALL

- 2 Lockman Giants EX-MT \$28.00; EX 16.00; VG-EX 14.00
- 6 Cavarretta Cubs EX+/EX-MT 30.00
- 8 Dickson Pirates EX 8.00
- 9 Fain A's.. NR-MT 54.00; EX 16.00; VG-EX 14.00
- 12 Michaels White Sox EX-MT 14.00
- 16 Kozar Senators EX-MT 13.00
- 17 Torgeson Braves EX+/EX-MT 11.00
- 19 Brown Yankees EX-MT 57.00
- 24 Musial Cards EX-MT 780.00
- 25 Scheib A's EX+/EX-MT 11.00
- 28 Kolloway White Sox EX-MT 11.00
- 30 Seminick Phillies.. NR-MT 40.00; EX-MT 28.00
- 31 Kokos Browns EX+/EX-MT 11.00
- 32 Yost Senators EX-MT 41.00; EX 24.00
- 39 Goodman Red Sox EX+/EX-MT 18.00
- 43 Mitchell Indians EX-MT 32.00
- 44 Philley White Sox.. EX-MT 14.00; VG-EX 6.00
- 46 Roberts Phillies PR-FR 140.00
- 47 Sain Braves EX-MT 56.00
- 54 Marion Cardinals EX-MT 56.00
- 58 Elliott Braves EX 20.00
- 65 Slaughter Cards VG-EX 40.00
- 70 Furillo Dodgers VG-EX 59.00
- 72 Holmes Braves... EX-MT 38.00; EX+/EX-MT 30.00; VG 13.00
- 74 McBride Senators EX+/EX-MT 11.00
- 78 Zoldak Indians (print) EX 35.00
- 79 Northey Cardinals EX 8.00
- 80 McCahan A's EX-MT 13.00
- 84 Campanella Dodgers GD INK 249.00

- 90 Coan Senators EX-MT 13.00
- 92 Jones Phillies EX-MT 35.00
- 110 Wynn Indians VG 95.00
- 112 Chapman A's EX-MT 32.00; EX+/EX-MT 27.00; EX 22.00; VG-EX 20.00
- 120 Fannin Browns EX-MT 13.00
- 122 Vico Tigers EX-MT 13.00
- 126 Brazle Cardinals NR-MT 15.00
- 127 Majeski A's EX-MT 13.00
- 128 Vander Meer Reds EX-MT 45.00
- 129 Johnson Yankees... EX-MT 35.00; EX+/EX-MT 30.00
- 131 Lehner Browns EX+/EX-MT 11.00
- 133 Robinson Tigers.... EX-MT 13.00; EX+/EX-MT 11.00
- 137 Wilks Cardinals EX-MT 13.00
- 143 Dillinger Browns EX+/EX-MT 11.00
- 152 Maddern Cubs EX-MT 35.00
- 154 Hartung Giants... NR-MT 55.00; EX-MT 35.00
- 155 Guerra A's EX+/EX-MT 30.00
- 156 Zarilla Browns EX-MT 35.00
- 160 Blackburn Reds EX-MT 35.00
- 161 Thompson Phillies.. EX-MT 35.00; EX+/EX-MT 30.00
- 163 McCullough Pirates NR-MT 49.00; EX+/EX-MT 30.00
- 164 Wertz Tigers EX-MT 60.00
- 165 Stirnweiss Yankees.. EX+/EX-MT 50.00
- 170 Rigney Giants EX+/EX-MT 35.00
- 171 Fowler A's EX-MT 35.00
- 173 Stewart Senators EX 25.00; VG-EX 18.00
- 174 Moore Cardinals EX-MT 90.00
- 176 Raffensberger Reds EX 25.00
- 181 Niarhos Yankees EX 30.00
- 182 Peck Indians EX-MT 35.00
- 183 Stringer Red Sox EX+/EX-MT 30.00
- 184 Chipman Cubs . EX-MT 35.00; EX+/EX-MT 30.00
- 187 Marchildon A's.. EX-MT 35.00; EX+/EX-MT 30.00
- 188 Drews Browns NR-MT 45.00
- 191 Haynes White Sox ... VG-EX 18.00; FR-GD 10.00
- 192 Gumbert Reds EX+/EX-MT 30.00
- 195 Bockman Pirates.... EX-MT 35.00; EX+/EX-MT 30.00
- 196 Hutchinson Tigers VG-EX 30.00
- 197 Lindell Yankees VG-EX 30.00
- 198 Gromek Indians... EX-MT 35.00; VG-EX 18.00
- 200 Dobernic Cubs ... NR-MT 85.00; EX-MT 35.00; EX+/EX-MT 30.00
- 201 Sisti Braves EX-MT 35.00
- 202 Jansen Giants NR-MT 50.00
- 203 McCosky A's ... EX-MT 35.00; EX 30.00
- 204 Savage Browns.. EX-MT 35.00; GD-VG 12.00
- 207 Hopp Pirates ... EX-MT 35.00; EX 25.00
- 208 Trout Tigers VG-EX 24.00
- 213 Barrett Braves VG-EX 22.00
- 217 Pieretti White Sox VG-EX 18.00
- 220 McCarthy Giants. EX-MT 35.00; VG-EX 18.00
- 221 Muncrief Pirates.... EX-MT 35.00; EX+/EX-MT 30.00
- 222 Kellner A's VG-EX 18.00
- 223 Hofman Giants EX-MT 35.00
- 227 Ostermueller Pirates EX-MT 35.00
- 229 Lopat Yankees VG-EX 75.00; VG 54.00
- 237 Kennedy Giants EX-MT 35.00; EX 25.00



1950 BOWMAN BASEBALL

Please see special 1950 Bowman section this flyer



1951 BOWMAN BASEBALL

- Ashburn VG \$35.00
- Bauer VG-EX \$27.00; VG 15.00
- Blackwell VG-EX 14.00; VG 10.00
- Boudreau EX+/EX-MT 38.00
- Branca VG-EX 22.00
- Campanella VG-EX 199.00
- Carrasquel EX 40.00
- Coleman VG-EX 10.00
- Cox EX 12.00
- Dark VG-EX 9.00
- Dickey FR-GD 35.00
- Doby VG-EX 95.00
- Durocher EX 32.00; VG-EX 20.00; VG 15.00
- Fox EX 182.00
- Frisch... EX 30.00; VG-EX 28.00; PSA 3 VG 23.00
- Garagiola EX 48.00; VG-EX 40.00; GD 20.00
- Harris... EX+/EX-MT 47.00; EX 29.00; VG 8.00
- Hodges VG-EX 80.00
- Irvin FR 49.00
- Kell VG-EX 29.00; VG 21.00
- Keller VG-EX 9.00
- Kluszewski EX 65.00; VG-EX 50.00; VG 22.00
- Lopat EX 24.00; VG 15.00; PSA 2 GD 20.00; GD 9.00
- Lopez VG-EX 35.00
- Maglie VG-EX 18.00
- Marion FR 10.00
- Mize EX 45.00
- Newcombe VG-EX 40.00
- Page VG-EX 20.00; VG 11.50
- Pierce VG-EX 19.00
- Raschi ... EX 27.00; VG-EX 23.00; VG 20.00
- Reese ... EX-MT 140.00; EX 105.00; VG-EX 95.00
- Reiser EX-MT 28.00
- Reynolds EX 27.00
- Rizzuto VG 56.00
- Roberts VG-EX 40.00
- Rosen VG 10.00
- Schoendienst EX-MT 85.00; VG-EX/EX 45.00; FR 15.00
- Shantz EX 13.00
- Slaughter EX 35.00
- Snider VG-EX 140.00
- Stengel EX 53.00; VG 35.00
- Vander Meer EX 18.00
- Wynn NR-MT 75.00
- Zernial EX-MT 30.00

High Numbers

- NR-MT @ \$47.00 each: 276
- EX-MT @ \$35.00 each: 257, 261, 263, 267, 270, 278, 279, 280, 281, 285, 286, 288, 298, 302, 310, 321
- EX @ \$19.00 each: 272, 287, 288, (324 \$35.00)
- VG-EX @ \$16.00 each: 255, 256, 264, 265, 266, 267, 271, 272, 273, 276, 279, 283, 284, 286, 293, 296, 297, 298, 299, 300, 301, 307, 318, 320, 321, (324 \$22.00)

Commons

- NR-MT @ \$20.00 each: 8, 41, 194, 209, 230, 250
- EX-MT @ \$14.00 each: 36, 43, 57, 68, 69, 93, 100, 101, 120, 123, 130, 131, 135, 136, 147, 149, 150, 153, 154, 157, 164, 169, 171, 174, 179, 180, 189, 191, 192, 194, 208, 211, 221, 226, 228, 229, 231, 234, 239, 240, 241, 244, 246, 247, 251, 252
- EX @ \$8.00 each: 87, 135, 159, 172
- GD-VG @ \$4.00 each: 149



1952 BOWMAN BASEBALL

- 53 Ashburn Phillies... EX+ \$50.00; EX 49.00
- 1 Berra Yankees VG-EX 295.00
- 244 Burdette Braves VG-EX 35.00
- 252 Crosetti Yankees..... EX 79.00; VG-EX 45.00
- 146 Durocher Giants .. EX-MT 34.00; VG-EX 25.00
- 191 Friend Pirates EX-MT 32.00
- 158 Harris Senators ... EX-MT 28.00; VG-EX 15.00
- 80 Hodges Dodgers VG-EX 45.00
- 75 Kell Tigers EX-MT 50.00; EX 24.00
- 17 Lopat Yankees VG-EX 15.00
- 218 Mays Giants GD pinhole/looks ex 1195.00
- 33 McDougald Yankees... EX-MT 48.00; EX 32.00; VG-EX 27.00
- 196 Stan Musial Cards EX+ 595.00
- 52 Rizzuto Yankees EX-MT 95.00; EX 120.00
- 30 Schoendienst Cardinals ... VG-EX 24.00; VG 20.00
- 232 Slaughter Cardinals VG-EX 45.00
- 116 Snider Dodgers EX 145.00

Highs

- NR-MT @ \$60.00 each: 226, 246
- EX-MT @ \$37.00 each: 220, 221, 222, 223, 224, 225, 226, 228, 229, 230, 231, 233, 235, 237, 247, 248, 251
- EX @ \$21.00 each: 230, 234, 235, 237, 239, 240, 241, 245
- VG-EX @ \$19.00 each: 219, 221, 222, 228, 242, 248, 250
- VG @ \$15.00 each: 230, 233
- GD-VG @ \$11.00 each: 250

Commons

- EX-MT @ \$10.00 each: 81, 82, 90, 91, 98, 108, 155, 215
- EX @ \$12.00 each: 178
- VG @ \$10.00 each: 181



1953 BOWMAN

BLACK & WHITE BASEBALL

- Lemon GAI 6.5 EX-MT+ \$165.00; FR-GD 26.00
- Sain FR-GD 15.00
- Stengel EX+/EX-MT 325.00; FR 65.00

Commons

- NR-MT @ \$64.00 each: 14
- EX-MT @ \$28.00 each: 6, 9
- EX @ \$15.95 each: 9, 14, 16, 18, 19, 24, 30
- VG-EX @ \$11.95 each: 2, 4, 7, 8, 9, 13, 19, 20, 30
- VG @ \$8.95 each: 3, 9, 11, 12, 14, 19, 41
- GD-VG @ \$6.95 each: 3, 9, 21
- GD @ \$9.00 each: 2

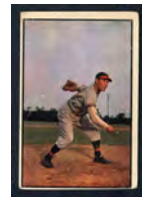

1948-1954 BOWMAN BASEBALL

1953 BOWMAN COLOR BASEBALL

Adcock GD-VG \$25.00; GD 19.00
 Ashburn VG-EX 40.00; GD 22.00
 Burgess VG-EX 20.00
 Campanella VG-EX 90.00; FR 33.00
 Durocher .. EX-MT 64.00; EX 32.00; FR-GD 19.00
 Erskine VG-EX 24.00
 Ford EX-MT 399.00; VG 195.00; GD-VG 95.00; PR-FR 48.00
 Fox VG-EX 39.00
 Friend EX-MT 39.00; EX 25.00; VG-EX 20.00
 Hodges VG-EX 75.00; GD 37.00
 Jensen VG 17.00
 Kell VG-EX 34.00
 Lopez VG 26.00
 Martin VG-EX 140.00
 Mathews EX+/EX-MT 310.00
 McDougald VG-EX 30.00
 Musial GD TRIMMED 268.00; PR 81.00
 Pierce EX-MT 39.00; EX 20.00; VG-EX 17.00
 Rizzuto SGC 40 VG 68.00
 Rizzuto/Martin FR-GD 35.00
 Roberts VG-EX 60.00
 Shuba VG-EX 30.00
 Snider .. VG-EX/EX 200.00; GD-VG 115.00; PR TRIMMED 99.00
 Spahn EX 140.00
 Williams EX 75.00; VG-EX 44.00
 Wynn VG-EX 48.00

High Numbers
NR-MT @ \$68.00 each: 149
EX-MT @ \$49.50 each: 137, 141, 147, 149
EX @ \$30.00 each: 130, 131, 133, 140, 144, 148, 149, 150, 154, 155
VG-EX @ \$25.00 each: 129, 130, 131, 135, 136, 137, 138, 139, 142, 144, 147, 148, 150,

155, 157, 159
VG @ \$18.95 each: 133, 136, 137, 138, 139, 148, 150, 152, 154, 155, 156, 159
GD-VG @ \$15.00 each: 132, 133, 147
FR-GD @ \$11.00 each: 132, 133

Semi-High Numbers
EX-MT @ \$64.00 each: 125
EX @ \$40.00 each: 126, 127
VG-EX @ \$29.00; each: 113, 120, 123, 126, 127
VG @ \$23.00 each: 119, 123
GD-VG @ \$18.00 each: 125
FR-GD @ \$12.00 each: 122

Commons
NR-MT @ \$39.00 each: 17, 75, 86, 106, 111
EX-MT @ \$32.00 each: 2, 4, 5, 7, 13, 15, 17, 20, 22, 23, 30, 34, 37, 56, 69, 71, 74, 75, 76, 77, 82, 83, 85, 86, 87, 88, 90, 91, 98, 100, 102, 106, 110, 111
EX @ \$18.95 each: 2, 5, 14, 19, 20, 23, 26, 30, 42, 53, 54, 56, 66, 67, 70, 71, 72, 74, 76, 85, 88, 89, 91, 94, 100, 107, 109
Special – 10 different EX (our choice) \$140.00
Special – 20 different EX (our choice) \$268.00

VG-EX @ \$15.95 each: 3, 5, 6, 7, 19, 22, 23, 26, 29, 34, 35, 37, 38, 39, 45, 49, 56, 58, 60, 67, 69, 70, 72, 74, 75, 76, 85, 87, 88, 89, 90, 94, 95, 98, 100, 103, 105, 107, 108, 109, 111, 112
Special – 10 different VG-EX (our choice) .. \$129.00
Special – 20 different VG-EX (our choice) .. \$248.00

VG @ \$7.95 each: 22, 35
GD-VG @ \$7.95 each: 22, 42, 58, 69, 74, 85

GD @ \$5.95 each: 7, 13, 20, 26, 43, 54, 64, 66, 79, 82, 88, 90, 95, 109
FR-GD @ \$5.95 each: 50, 60, 75, 98



1954 BOWMAN BASEBALL

(Big Stars – see "Superstar Section")

Adcock EX-MT \$20.00
 Burdette EX-MT 15.00
 Burgess EX-MT 14.00
 Cox EX-MT 16.00
 Dark EX 10.00
 Erskine VG-EX 15.00
 Fox EX-MT 63.00
 Friend NR-MT 23.00
 Furillo EX-MT 25.00; EX 17.00; VG-EX 15.00
 Garagiola NR-MT 60.00
 Gilliam EX 22.00; VG-EX 15.00
 Jensen GD-VG 5.00
 Kell VG-EX 20.00; VG 10.00
 Kiner EX-MT 40.00
 Kuenn NR-MT 35.00; EX-MT 23.00; EX 18.00; VG 8.00
 Larsen EX-MT 46.00
 Lemon EX 19.00
 Loes NR-MT 28.00
 Maglie VG-EX 9.00
 Martin EX+/EX-MT 49.00
 McDougald EX-MT 30.00; VG-EX 10.00

Paiko EX-MT 16.00; VG-EX 10.00
 Pierce EX-MT 14.00; VG-EX 9.00
 Piersall #66 VG-EX 27.00; VG ink 24.00
 Raschi VG-EX 10.00
 Reynolds VG-EX 10.00
 Schoendienst .. NR-MT 47.00; EX-MT 40.00; EX 30.00
 Shantz EX-MT 14.00
 Thomson VG 6.00
 Wilhelm EX-MT 47.00; VG-EX 16.00; VG 13.00; GD-VG 10.00
 Wynn NR-MT 52.00; EX-MT 34.00

Commons

NR-MT @ \$11.95 each: 17, 20, 27, 35, 36, 37, 39, 40, 46, 51, 55, 63, 69, 71, 73, 75, 77, 78, 79, 83, 86, 87, 91, 92, 93, 99, 100, 103, 104, 107, 111, 112, 114, 118, 119, 120, 125, 130, 131, 134, 143, 166, 169, 178, 181, 183, 189, 191, 205, 211, 213, 215
EX-MT @ \$8.50 each: 47, 82, 119, 123, 183
VG-EX/EX @ \$4.25 each: 22, 73, 93, 133

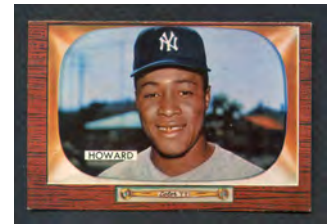

1955 BOWMAN BASEBALL

Please see special 1955 Bowman section this flyer

BASKETBALL STARS

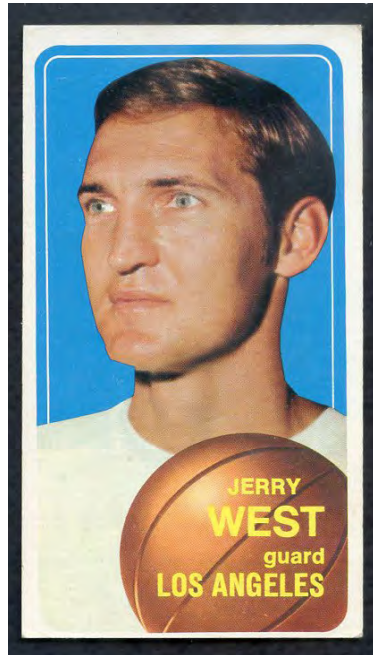

1969-70 Topps

Elgin Baylor EX-MT \$110.00
 Billy Cunningham NR-MT 90.00; EX-MT 64.00; VG-EX 32.00
 Dave DeBusschere NR-MT 65.00; EX-MT 50.00
 Gail Goodrich EX-MT 52.00; VG-EX 29.00
 Hal Greer NR-MT 85.00
 John Havlicek EX 195.00; VG-EX 170.00; GD-VG 99.00
 Connie Hawkins EX-MT 43.00

Lou Hudson EX 7.95
 Bob Love EX-MT 18.00
 Jerry Lucas ... EX-MT 58.00; EX 40.00; VG-EX 32.00
 Earl Monroe EX-MT 145.00; VG-EX 71.00
 Don Nelson EX-MT 61.00
 Willis Reed EX-MT 150.00; VG-EX 75.00
 Cazzie Russell EX-MT 28.00
 Paul Silas NR-MT 50.00; EX-MT 40.00
 Nate Thurmond EX-MT 30.00; EX 22.00
 Wes Unseld NR-MT 170.00
 Lenny Wilkens EX-MT 30.00

1970-71 Topps

Lew Alcindor VG \$275.00
 Elgin Baylor ... EX-MT 38.00; EX 20.00; VG-EX 16.00
 Elgin Baylor A.S. EX-MT 25.00
 Dave Bing NR-MT 17.00
 Bill Bradley NR-MT 30.00; EX-MT 18.00; EX 12.00
 Wilt Chamberlain GD 60.00
 Billy Cunningham EX-MT 19.00
 Walt Frazier A.S. EX-MT 11.00
 Gail Goodrich EX-MT 12.00
 John Havlicek EX-MT 45.00; VG-EX 26.00
 John Havlicek A.S. VG-EX 13.00
 Connie Hawkins .. NR-MT 28.00; EX-MT 19.00
 Elvin Hayes EX 14.00
 Bob Love SGC 88 NM/MT 16.95
 Oscar Robertson EX-MT 85.00; EX 40.00; VG-EX 30.00; GD-VG 24.00
 Oscar Robertson A.S. EX-MT 20.00
 Jerry Sloan EX-MT 18.00
 Wes Unseld NR-MT 17.00; EX-MT 10.00
 Jerry West A.S. EX-MT 33.00

Jo Jo White NR-MT 35.00; EX-MT 25.00
 Lenny Wilkens EX-MT 25.00
 Scoring LDERS w/Jabbar, West, Hayes.. VG-EX 48.00
 Rebound LDERS w/Hayes, Jabbar EX-MT 35.00; EX 22.00; VG-EX 18.00
 Champ. #3 w/Chamberlain NR-MT 18.00; EX-MT 14.00
 Champ. #4 w/West EX-MT 24.00; EX 14.00
 Champ. #5 w/West, Bradley EX-MT 19.00
 Champ. #6 w/Chamberlain EX-MT 30.00
 Champ. #7 w/Frazier EX-MT 34.00
 Checklist #24 EX 20.00
 Checklist #101 NR-MT 38.00; EX-MT 21.00

1972-73 Topps

Kareem Abdul Jabbar EX+/EX-MT \$375.00; VG/VG-EX 69.00
 Wilt Chamberlain NR-MT 469.00
 Julius Erving A.S. VG-EX 85.00
 Pat Riley EX-MT 20.00
 Jerry West A.S. EX-MT 30.00
 Scoring LDERS w/Jabbar, Havlicek. EX+/EX-MT 18.00; VG-EX 11.00
 Scoring AVG LDERS w/Jabbar, Havlicek EX-MT 24.00
 Rebound LDERS w/Chamberlain, Jabbar NR-MT 28.00
 1973-74 Topps Scoring LDERS w/Jabbar EX-MT 10.00
 1974-75 Topps Pete Maravich EX 46.00
 1975-76 Topps Kareem Abdul Jabbar.. GD-VG ink back 38.00
 1975-76 Topps Pete Maravich EX-MT oc 20.00

1975-76 Topps Bill Walton EX-MT 24.00
 1975-76 Topps Scoring AVG LDERS w/Jabbar... NR-MT 18.00
 1986-87 Fleer #32 Patrick Ewing VG 15.95
 1986-87 Fleer #119 Bill Walton EX-MT 6.50
 1986-87 Fleer #120 Spud Webb EX 8.95
 1986-87 Fleer #131 James Worthy VG-EX 9.95; VG 7.95
 1986-87 Fleer Stickers Julius Erving EX+/EX-MT 125.00
 1987-88 Fleer #68 Karl Malone ... EX-MT 11.95
 1988-89 Fleer John Stockton Jazz NR-MT 50.00
 1989-90 Fleer Scottie Pippen NR-MT 4.50
 1989-90 Hoops Michael Jordan ... NR-MT 3.95
 1989-90 Hoops David Robinson .. NR-MT 9.00
 1990-91 Fleer Michael Jordan NR-MT 40.00
 1990-91 Skybox Gary Payton NR-MT 4.50
 1992-93 Skybox Shaquille O'Neal NR-MT 12.00
 1994 Upper Deck Pro View 3D Michael Jordan NR-MT 10.00
 1995-96 Flair Kevin Garnett NR-MT 7.00
 1999-00 Skybox Apex Kobe Bryant EX-MT 7.50
 2001-02 Topps Heritage Kobe Bryant.. EX 6.00
 2005-06 Topps 1952 Style Kobe Bryant EX-MT 7.50
 2008-09 Bowman Kevin Love NR-MT 5.00
 2008-09 Fleer 1986 Rookies Kevin Love NR-MT 5.00
 2009-10 Bowman 1948 Kobe Bryant NR-MT 15.00
 2013-14 Hoops Kobe Bryant NR-MT 7.50
 2013-14 Pinnacle Kobe Bryant NR-MT 7.50
 2017-18 Hoops Lonzo Ball NR-MT 7.00

SET BUILDERS - TAKE 20% OFF LISTED PRICE!

A few a bit less. Includes Wilhelm, Flood, McCovey #41, Fox, Staub, Boyer, Roberts, Colavito, Stengel, Piersall, Face, J. Wynn rookie, 3 unmarked checklists, 4 leader cards, 5 team cards, 17 high numbers (#523-587), etc. Retail 1200-1250.00. **\$720.00**

1964 TOPPS SET LOT 235 DIFF EX/EX+ 409968
Some VG-EX. Includes Kaat, McCovey #41, Fox, Podres, Gilliam, E. Howard, Staub, Virdon, Lolich rookie, Larussa rookie, 4 leader cards, 3 unmarked checklists, 3 World Series cards, 4 team cards, 9 high numbers (#523-587), etc. Retail 700-725.00. **\$428.00**

1964 TOPPS SET LOT 290 DIFF EX/EX-MT 416159
Includes Aparicio, Larussa rookie, Kaline, Kubek, Hodges, Snider, Wilhelm, Yastrzemski #182, Killebrew #81, Lolich rookie, Santo, Fox, 38 high numbers, 2 checklists, 6 team cards, 3 World Series cards, 4 leader cards, etc. Retail 1783.00. **\$1069.00**

1964 TOPPS SET LOT 298 DIFF EX-MT 419836
Includes Roberts, Conigliaro rookie, Wilhelm, Larussa rookie, Bunning, Cash, Lolich rookie, McCarver, 2 World Series cards, 5 checklists, 4 leader cards, 12 team cards, etc. Retail 1626.00. **\$975.00**

1964 TOPPS SET LOT 356 DIFF EX/EX-MT 426499
A couple less. Includes Bunning, Piniella rookie, Lolich rookie, Hubbs, Oliva, Colavito, Wilhelm, Killebrew/Fox #81, Pepitone, Burdette, Face, Kubek, Fox, 16 high numbers (#523-up), 7 checklists, 1 leader card, 2 World Series cards, 13 team cards, etc. Retail 1762.00. **\$1057.00**

1964 TOPPS SET LOT 430 DIFF EX-MT 408578
A few less. Includes Cepeda, Killebrew/Fox, Hodges, Bunning, Colavito, Roberts, Stengel, Hubbs, Pinson, Mathews, Wilhelm, Minoza, Torre, McCovey #41, Flood, Pinson, Larussa rookie, Piniella rookie, Skowron, Kubek, Stengel #393, John rookie, Lolich rookie, etc. **\$1195.00**

1964 TOPPS SET LOT 430 DIFF VG-EX/EX 417790
A few less. Includes Mazerowski, B. Williams, Killebrew, Bunning, Roberts, McCovey #41, Stengel, Torre, Flood, E. Howard, Minoza, Boyer, Killebrew #81, Hubbs, Piniella rookie, John rookie, Lolich rookie, Larussa rookie, Conigliaro rookie, 10 team cards, 4 unmarked checklists, 6 leader cards, about 30 high numbers, etc. Est. retail 1400-1500.00. **\$759.00**

1964 TOPPS SET LOT 500 DIFF EX/EX 426451
Includes Roberts, Piniella rookie, Hubbs, Cepeda, Larussa rookie, Mazerowski, Conigliaro rookie, Aparicio, Lolich rookie, Kubek, Wilhelm, Oliva, Stengel, 57 high numbers, 4 World Series cards, 12 leader card, 7 checklists, 18 team cards, etc. Retail 2257.00. **\$1354.00**

1965 TOPPS SET LOT 183 DIFF EX/EX-MT 426458
Includes Powell, Conigliaro, Powell, Lomborg rookie, McLain rookie, Stengel, Kaline, Aparicio, Campaneris rookie, 2 World Series cards, 3 team cards, 3 leader cards, 33 high numbers, etc. Retail 804.00. **\$482.00**

1965 TOPPS SET LOT 220 DIFF VG-EX/EX 419866
Includes Fox, Aparicio, Powell, Perry, Stengel, McLain rookie, Campaneris rookie, E. Howard, C. Boyer, Downing, 4 checklists, 28 high numbers, 5

team cards, 4 World Series cards, 4 leader cards, etc. Retail 834.00. **\$499.00**

1965 TOPPS SET LOT 232 DIFF VG-EX 426459
Includes Fox, Tiant rookie, Murakami rookie, Schoendienst, Marichal, Roberts, W. Davis, 3 World Series cards, 9 team cards, 2 leader cards, 16 high numbers, etc. Retail 609.00. **\$365.00**

1965 TOPPS SET LOT 338 DIFF VG-EX/EX 419840
A few less. Includes Kaline, Perry, Stengel, Schoendienst, McLain rookie, Aparicio, Lomborg rookie, Colavito, Tiant rookie, Roberts, Stottlemire rookie, 26 high numbers, 1 checklist, 12 team cards, 2 leader cards, etc. Retail 1301.00. **\$781.00**

1966 TOPPS SET LOT 215 DIFF VG-EX 415936
Some lessers. Includes Cepeda, Colavito, Wilhelm, R. White rookie, Pinson, Podres, Alston, McGraw, 3 unmarked checklists, etc. Retail 530-540.00. **\$269.00**

1966 TOPPS SET LOT 220 DIFF VG-EX/EX 418039
Includes Wilhelm, Marichal, F. Howard, Stargell #99, Cepeda, Colavito, Mazerowski, Oliva, Mathews, Bunning, 4 leader cards, 5 checklists, 7 team cards, etc. Retail 632.00. **\$379.00**

1966 TOPPS SET LOT 222 DIFF VG-EX/EX 416161
Includes Perez, Hunter, Mathews, Santo, Aparicio, Cepeda, 4 leader cards, 5 checklists, 5 team cards, etc. Retail 618.00. **\$369.00**

1966 TOPPS SET LOT 262 DIFF EX+/EX-MT 419847
Includes Allen, Bunning, John, Kaat, Podres, Conigliaro, Powell, E. Howard, Torre, 3 checklists, 6 team cards, etc. Retail 814.00. **\$488.00**

1966 TOPPS SET LOT 470 DIFF EX+/EX-MT 426494
Includes Cepeda, Wilhelm, Bunning, Aparicio, Kaat, John, Podres, 6 checklists, 3 leader cards, 17 team cards, etc. Retail 1553.00. **\$932.00**

1968 TOPPS SET LOT 262 DIFF VG-EX/EX 419846
A few less. Includes Colavito, Cepeda, Wilhelm, Alston, Schoendienst, K. Boyer, 7 leader cards, 6 World Series cards, 2 checklists, 6 team cards, etc. Retail 570.00. **\$342.00**

1968 TOPPS SET LOT 289 DIFF EX-MT 419845
Includes Aparicio, Bunning, Mazerowski, McLain, Conigliaro, 5 checklists, 2 World Series cards, 7 team cards, 5 leader cards, etc. Retail 1116.00. **\$670.00**

1968 TOPPS SET LOT 370 DIFF EX-MT 415919
A few lessers. Includes Wills, Flood, E. Howard, Allen, Powell, Oliva, Staub, Marshall rookie, Kaat, Boyer, Alston, McLain, Aparicio, Larussa, 7 unmarked checklists, etc. Retail 1000-1050.00. **\$695.00**

1968 TOPPS SET LOT 406 DIFF VG-EX/EX 426511
Includes Yastrzemeski, B. Robinson #530, Kaline, F. Robinson A.S., Gibson A.S., Jenkins, Mathews, Morgan, Niekro, Perez, Yastrzemeski A.S., Wilhelm, Bunning, Aparicio, Allen, Carew A.S., Morgan A.S., B. Robinson A.S., 3 leader cards, 3 World Series cards, 9 team cards, etc. Retail 773.00. **\$464.00**

1968 TOPPS SET LOT 455 DIFF VG-EX/EX 417803
Some better, a few less. Includes Flood, Cepeda, Wilhelm, Torre, E. Howard, Bunning, Oliva, Aparicio, Mazerowski, Colavito, Wills, Pinson, Staub, McLain, Oliva A.S., Marshall rookie, 11 team cards, 7 unmarked checklists, etc. Retail 1100-1200.00. **\$595.00**

1969 TOPPS SET LOT 303 DIFF VG-EX/EX 419855
Includes Perry, Jenkins, Hodges, Mazerowski, Cepeda, Nettles rookie, McGraw, 5 World Series cards, 2 checklists, 6 leader cards, etc. Retail 482.00. **\$289.00**

1969 TOPPS SET LOT 369 DIFF VG-EX/EX 419863
Includes Jenkins, Carlton, Kaline, Perez, Niekro, Weaver rookie, McCovey, Williams #539, Hodges, McCovey #572, Lyle rookie, Murcer, Oliva, Santo, Sutton, 2 World Series cards, 3 checklists, 5 leader cards, etc. Retail 657.00. **\$394.00**

1969 TOPPS SET LOT 453 DIFF EX-MT 426510
Includes Morgan, Cepeda, Wilhelm, Mazerowski, Bunning, Aparicio, Nettles rookie, Oliver rookie, 5 World Series cards, etc. Retail 943.00. **\$566.00**

1969 TOPPS SET LOT 539 DIFF EX-MT 418042
Includes Mantle #412, Weaver rookie, Lyle rookie, Oliva, Mazerowski, Cepeda, Aparicio, Bunning, Wilhelm, Hunter, 3 checklists, 8 World Series cards, 12 leader cards, etc. Retail 1258.00. **\$755.00**

1970 TOPPS SET LOT 423 DIFF VG-EX/EX 418049
Includes Morgan, Perry, Palmer, Stargell, Jackson, Bench A.S., Seaver, Rose A.S., Carew, Gibson, F. Robinson A.S., Yastrzemeski A.S., B. Robinson, Carlton, T. Williams, Yastrzemeski, McCovey A.S., Jackson A.S., McCovey, Killebrew, Carew A.S., Bunning, Aparicio, Jenkins, Marichal, B. Williams, Niekro, Perez, 3 checklists, 12 team cards, 8 World Series cards, 6 leader cards, etc. Retail 730.00. **\$438.00**

1971 TOPPS SET LOT 320 DIFF VG-EX/EX 417799
Some better/less. Includes Garvey rookie, Blyleven rookie, Simmons rookie, Dick Allen, Martin, Perez, Anderson, Powell, Jenkins, Oliva, Perry, Niekro, Mazerowski, Fingers, Hunter, Marichal, John, Aparicio, Wills, Pinson, about 40 high numbers (#644-752), etc. Retail 950-975.00. **\$499.00**

1972 TOPPS SET LOT 440 DIFF EX-MT 426513
Includes Kingman rookie, Chambliss rookie, Concepcion, Burroughs, Blyleven, Torre, Hodges, Aparicio, Oliver, 4 high numbers, etc. Retail 755.00. **\$453.00**

1972 TOPPS SET LOT 475 DIFF EX-MT 399427
Small number less. Includes Perry, Aparicio IA, Hunter, Stargell KP, Billy Martin, Schoendienst, Luzinski, Torre, Sutton, Pinson, Powell, B. Williams IA, Larussa, Blyleven, Richard rookie, Chambliss rookie, Kingman rookie VG-EX, 11 team cards, 5 unmarked checklists, 9 leader cards, 8 World Series cards, etc. Retail over 1250.00. **\$699.00**

1952 BOWMAN LARGE FOOTBALL



4 Steve Owen Giants VG-EX \$32.00
5 Frankie Albert 49ers VG-EX 20.00
7 Chuck Hunsinger Bears EX-MT 35.00; EX 18.00
10 Chuck Bednarik Eagles EX 199.00
11 Barney Poole Texans NR-MT 38.00
15 Leon Hart Lions EX-MT 50.00; VG-EX 22.00
17 Y.A. Tittle 49ers GD (ink back) 60.00
18 Charlie Justice Washington (sp) VG-EX 85.00
19 George Connor Bears VG-EX 80.00
20 Lynn Chandnois Steelers EX 18.00

22 Ken Snyder Eagles EX 18.00
24 John Karras Cardinals EX-MT 30.00
28 Kyle Rote Giants (sp) VG-EX 88.00
33 Fred Cone Packers EX-MT 30.00
38 Keever Jankovich Browns EX 18.00
39 Emlen Tunnell Giants VG-EX 60.00
40 Steve Dowden Packers NR-MT 45.00
41 Claude Hipps Steelers EX 18.00
42 Norm Standlee 49ers EX 18.00
44 Babe Parilli Packers GD 20.00
45 Steve Van Buren Eagles EX 149.00
46 Art Donovan Texans GD 75.00
47 Bill Fischer Cardinals NR-MT 40.00
50 John Sandusky Browns NR-MT 44.00
52 Jim Martin Lions EX 32.00; VG-EX 18.00
54 Glen Christian 49ers (sp) VG-EX 30.00
55 Andy Davis Washington (sp) EX 40.00
58 Zollie Toth Texans NR-MT 48.00; VG-EX 15.00
59 Jack Jennings Cardinals EX-MT 30.00
62 Walt Michaels Browns EX-MT 40.00
68 Wayne Robinson Eagles EX-MT 35.00
69 James Hammond Texans EX 18.00
70 Gene Schroeder Bears NR-MT 38.00
71 Tex Coulter Giants VG-EX 18.00
73 Vitamin Smith Rams (sp) EX-MT 100.00
74 Joe Campanella Browns EX-MT 39.00
75 Joe Kuharich Cardinals EX-MT 50.00
76 Herman Clark Bears ..NR-MT 44.00; EX-MT 40.00
77 Dan Edwards Texans NR-MT 48.00; EX 20.00
78 Bob Layne Lions VG-EX 119.00
79 Bob Hoernschemeyer Lions EX-MT 40.00
80 Jack Blount Eagles NR-MT 44.00
81 John Kastan Giants (sp) EX-MT 120.00
82 Harry Minarik Steelers (sp) EX 75.00
84 Buddy Parker Lions NR-MT 60.00; EX-MT 40.00
87 Mal Cook Cardinals NR-MT 48.00; EX-MT 32.00
88 Billy Stone Bears NR-MT 48.00; EX 20.00
89 George Taliaferro Texans NR-MT 65.00; VG-EX 20.00
91 Leon Heath Washington NR-MT 145.00
93 Fred Benner Giants EX 20.00
94 George Tarasovic Steelers EX 20.00
97 John Wozniak Texans NR-MT 48.00
102 Bobby Cross Bears NR-MT 44.00
104 Buddy Young Texans NR-MT 66.00
109 Volney Quinlan Rams (sp) EX-MT 80.00
112 John Badaczewski Washington EX 20.00
114 Art Weiner Texans EX-MT 40.00
115 Keith Flowers Lions ..NR-MT 48.00; EX-MT 29.00; VG-EX 16.00
116 Russ Craft Eagles VG-EX 16.00
117 Pat O'Donahue 49ers (sp) VG-EX 69.00
118 Darrell Hogan Steelers (sp) EX-MT 85.00
119 Frank Ziegler Eagles ..NR-MT 48.00; EX-MT 28.00; VG-EX 16.00
120 Dan Towler Rams NR-MT 79.00
121 Fred Williams Bears EX-MT 32.00
123 Eddie Price Giants EX-MT 32.00
126 Steve Romanik Bears (sp) ... EX-MT 275.00
131 John Rapacz Giants EX 20.00
134 Chuck Ulrich Cardinals .. EX 20.00; GD-VG 9.00
141 Gordon Soltau 49ers EX 20.00
143 John Papit Washington NR-MT 45.00

1948-49 SPORTS CHAMPIONS EXHIBITS



Football
Sammy Baugh - Washington N.P.L. Passing Champ EX-MT \$195.00
Pat Harder - Chicago Cardinals High Scoring Champ in 1947 EX 65.00
Jack Jacobs - Green Bay Packers N.P.L. Punting Champ 1947 EX-MT 225.00
Johnny Lujack - Notre Dame and now Chicago Bears. All American. NR-MT 125.00
Bulldog Turner - Chicago Bears N.P.L. One of the Greatest Centers VG-EX 95.00
Steve Van Buren - Philadelphia Eagles N.P.L. Rushing Champ NR-MT 175.00
Claude (Buddy) Young - N.Y. Yankees A.A.C. All Star's MVP 1947 EX-MT 69.00

Other Sports
Buddy Bomar - Chicago Bowler of the Year 1947 EX \$25.00
Dick Button - Englewood N.J. World's Skating Champ. 1948 Olympic Champ. EX

45.00
"Tarmac" Bob Cook - U of Wisconsin. Scoring Champ 1947 NR-MT 89.00
Ann Curtis - World Swim Champion in 100 400 800 meters VG-EX 15.00
Gil Dods - World's Indoor Mile Champ. New record 4:05.3 N.Y. 1/31/48 NR-MT 40.00
Sonja Henie - Three time Olympic Champ. Holder of 19 Skating Titles. EX-MT 24.95
Willie Hoppe - Greatest Billiard Player of all time EX-MT 75.00
Jack Kramer - No. 1 Amateur and Davis Cup Champ 1947 EX 25.00
Gretchen Merrill - Boston Skating Champ since 1943 EX-MT 49.00
Dick Miles - Singles Champ Table Tennis 1945, '46, '47 EX-MT 25.00
Bobby McDermott - Fort Wayne N.L. One of Greatest Pro Basketball Players EX-MT 75.00
Andy Varipapa - All Star Tournament Bowling Champ 1946 and 1947 EX 25.00

RARE & UNUSUAL VINTAGE CARDS

There seems to be as many ways to collect as there are collectors. Favorite team, favorite player, collect by decade, by country of birth, birthday, card number, etc. – certainly one of the reasons our hobby appeals to so many. An interesting way that many people collect is to get one card from as many sets produced as possible. Such a collection is a great representation of teams, manufacturers, players, images, eras – the list goes on. Here is an opportunity to start/add to your type collection – we will continue to update in future flyers as items become available.

Baseball

1910 E91-C American Caramel
Charles Phillippe Pirates EX-MT 379.00

1922 E120 American Caramel
Tom Griffith Dodgers VG 67.00
Hy Myers Dodgers VG-EX 99.00
Ivan Olson DodgersGD back damage 39.00
Dutch Reuther Dodgers..... VG 83.00

1921 E121-80 American Caramel
Hank Gowdy Braves EX 119.00

1922 E121-120 American Caramel
Joe Judge Senators SGC 50 VG-EX 195.00

1964 Auravision Records
Ken Boyer Cardinals..... EX-MT 11.95
Don Drysdale Dodgers EX-MT 19.95
Roger Maris Yankees EX-MT 29.95
Warren Spahn Braves..... EX-MT 21.50

1936-37 BF3 Pennants Type 3
Van Mungo Dodgers EX-MT 45.00

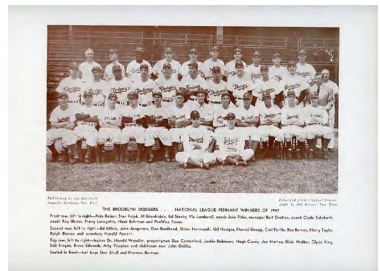

Baseball Magazine Premiums
1943 New York Yankees..... EX 85.00
1944 St. Louis Browns EX 65.00
1944 St. Louis Cardinals..... EX 65.00
1945 Chicago Cubs EX 65.00
1947 Brooklyn Dodgers EX 224.95

1934-36 Batter Up
33 Frank Frisch CardinalsVG-EX 75.00; GD 29.00; FR-GD 19.00
16 Chick Hafey RedsVG 39.00
34 Al Simmons White SoxGD ink 29.00
6 Bill Terry GiantsFR-GD ink 27.00

Bazooka Baseball
1960 #31 Mickey Mantle Yankees GD 195.00
1961 #31 Frank Robinson Reds...PSA 7 NM 249.00
1962 Hank Aaron Braves VG-EX/EX 349.00

1951 Berk Ross
1-2 Hank Bauer Yankees FR-GD pin hole ink 3.00
3-2 Billy Goodman Red Sox EX 6.00
3-7 Andy Seminick PhilliesEX 6.00; VG stain 4.00
3-8 Dick Sisler PhilliesEX 6.00
3-10 Ken Heintzelman Phillies..... EX 6.00

1950-56 Callahan
Lou Gehrig EX-MT 75.00
Bill KlemNR-MT 30.00

NR-MT @ \$4.95 each: Duffy, McGinnity, Walsh

1969 Citgo Coins
Hank Aaron Braves..... EX-MT 20.00

1967 Coca Cola Caps
#E18 Roberto Clemente Pirates...EX 36.00; VG-EX 29.00

1909-11 E254 Colgan's Chips
Bill Abstein PiratesEX-MT 71.00
Dode Criss BrownsEX 45.00
Topsy Hartsel A'sEX-MT 71.00
George Stone BrownsEX-MT 71.00
Sam Woodruff Louis.EX-MT 71.00

1915 Cracker Jacks
146 George Tyler BravesVG 169.00

1933 PR4 Cracker Jacks Pins
Travis Jackson Giants..... EX-MT 49.00

1977-78 Cubic Playing Cards
Lou Gehrig Yankees(Deck) 38.00

1969 Topps Deckle Edge
22 Rusty Staub Astros. PSA 4 VG-EX 19.00

1971 Dell Stamps
Carl Yastrzemski Red Sox..... NR-MT laminated 5.00
#414538

1934-36 Diamond Stars
64 Jimmy Foxx A's VG-EX 495.00
18 Chick Hafey Reds VG 65.00
36 Ernie Lombardi Reds EX 165.00
30 Heinie Manush Senators .. VG-EX 55.00; VG 48.00; GD 30.00
26 Pepper Martin Cardinals..NR-MT 295.00

40 Blondy Ryan Phillies VG 27.00
47 Cliff Bolton Senators.....NR-MT 59.00
89 Joe Stripp Dodgers..... VG-EX 62.00

1909 E92 Dockman
Art Devlin Giants GD 195.00
Mickey Doolan Phillies.....EX 375.00
Larry McLean RedsEX 375.00

1941 Double Play
11/12 Jimmy Ripple/Ernie Lombardi. VG-EX 39.00
29/30 Joe Orengo/Joe Moore.NR-MT 40.00
53/54 Barney McCosky/Charles Gehringer. VG 39.00
85/85 Hank Greenberg/Red RuffingEX 275.00
103/104 Bill Lee/Phil Cavarretta GD residue back 12.00

1909 E101 Series of 50
Bill Bergen Dodgers..... GD trimmed 119.00

1965 Topps Embossed
11 Mickey Mantle Yankees VG-EX 75.00; VG mc 55.00
26 Eddie Mathews Braves VG-EX 4.00
27 Willie Mays GiantsEX 15.00; VG 6.00
59 Hank Aaron Braves'VG 10.00

1954 Esskay Franks
Mike Blyzka Orioles GD 199.00
Chuck Diering Orioles..... GD 199.00
Lou Kretlow Orioles GD 199.00
Dick Kryhoski Orioles GD 199.00

1949 Eureka Sportstamps

36 Carl Furillo Dodgers.....VG 8.00

1961 F&M Savings Bank Matchbooks
Jim Lemon..... EX-MT no matches 23.95



1916 BF2 Ferguson Bakery Pennants
Snuffy McInnis A's EX-MT 150.00
Ray Morgan Senators..... EX 125.00
Clyde Milan Senators.....EX-MT+ 175.00
Clarence Rowland White SoxEX-MT 150.00
Ray Schalk White Sox VG-EX 180.00

1959 1st Federal Famous Senators Matchbooks
Joe Judge..... EX-MT 23.95

1951 Fischer Bread Label
Cass Michaels Senators.....EX no tab 49.95
Herm Wehmeier RedsEX no tab 49.95
Bill Werle Pirates.....EX no tab 49.95

1961 Fleer World Series Pennants
1923 Yankees.....NR-MT 13.95

1968 Topps Game
2 Mickey Mantle YankeesIGS 7 NM 165.00; NR-MT 135.00; EX-MT 90.00; EX-MT oc 80.00; EX 70.00; VG-EX 58.00; VG 39.00
6 Roberto Clemente Pirates ...NR-MT 60.00

1933 George C. Miller
Wes Ferrell Indians...EX+/EX-MT cancelled 399.00

1969 Globe Imports
Ernie Banks Cubs PSA 9 MINT 49.00

Hunters Franks
1953 Larry Miggins Cardinals..... PSA Auth 160.00

Kelloggs Baseball
1971 #5 Roberto Clemente....CTA 8 NM/MT 470.00
1971 #33 Willie McCovey Giants..... EX-MT 24.00
1971 #39 Ray Fosse Indians VG-EX 6.00
1971 #73 Rick Monday A's..... VG-EX 6.00
1973 #4 Tony Oliva TwinsNR-MT 20.00

1960 Lake to Lake
Bob Buhl Braves VG-EX 25.00

1948 Leaf
22 Al Evans Senators FR-GD ink 5.00
27 Mickey Harris Red Sox EX 15.00
56 Larry Jansen Giants VG-EX 20.00
61 Jake Early Senators..... EX-MT 20.00
65 Bob Elliott Braves VG 25.00
86 Ralph Weigel White Sox...VG scuff back

10.00
102 Gene Hermanski Dodgers. EX+/EX-MT 28.00
136 Cliff Aberson Cubs..... EX 15.00
159 Mizell Platt Browns..... VG-EX 12.50

1960 Leaf
37 Duke Snider DodgersNR-MT 40.00; EX-MT 32.00
108 Tom McAvoy Senators.....NR-MT 30.00

1916 M101-5 Blank Back
134 Steve O'Neill Indians EX-MT 99.00

1970 Milton Bradley
Juan Marichal Giants.....NR-MT 5.95

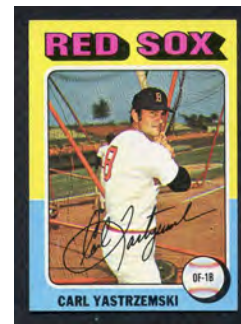

1975 Topps Minis
1 Hank Aaron HL Braves EX-MT 33.00
185 Steve Carlton Phillies.....NR-MT 35.00
223 Robin Yount Brewers..... VG 30.00
280 Carl Yastrzemski Red Sox.....EX-MT/ NR-MT 27.00
335 Jim Palmer OriolesNR-MT 39.00
500 Nolan Ryan Angels EX 40.00
545 Billy Williams A'sNR-MT 10.00
660 Hank Aaron Brewers NR-MT 115.00

Mother's Cookies PCL
1952 #35 Dick Cole..... GD tape 12.00
1952 #41 Charlie Schanz..... GD tape 12.00
1952 #60 Stan Hack GD tape 15.00

1949 R302-2 M.P. & Co.
114 Gil Coan Senators..... EX-MT 24.00

1913 WG5 National Game
Nap Rucker DodgersEX+ 39.00

1922 V61-1 Neilson's Chocolates
103 Jesse Haines Cardinals.GD-VG 149.00

1922 V61-2 Neilson's Chocolates
Virgil Cheeves Cubs EX 149.00
Dave Danforth Browns..... EX 149.00
Oscar Grimes Cubs EX 149.00



1929 Notepad Cover Mickey Cochrane A's.. EX-MT 174.00
1929 Notepad Cover Rogers Hornsby Cubs

RARE & UNUSUAL VINTAGE CARDS

EX-MT 255.00

1929 Notepad Cover Al Simmons A's
EX-MT 165.00

1961 Nu Card Scoops

424 Lou Gehrig Yankees EX+/EX-MT 24.00;
EX 20.00
428 Jackie Robinson DodgersNR-MT
50.00; EX-MT 40.00
447 Babe Ruth YankeesEX-MT 55.00
450 Mickey Mantle YankeesEX 39.00
452 Ted Williams Red Sox.....EX-MT 21.00
453 Yogi Berra YankeesEX-MT 14.00
455 Babe Ruth YankeesEX-MT 49.00
467 Joe DiMaggio Yankees.....EX-MT 36.00
474 Johnny Podres DodgersEX-MT 4.00

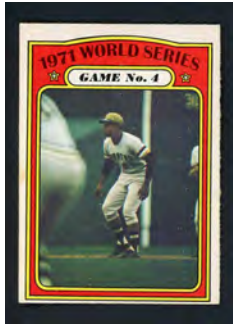

O Pee Chee Baseball

1969 OPC 20 Ernie Banks CubsGD stain
7.00
1969 OPC 50 Roberto Clemente Pirates
VG-EX \$55.00
1971 OPC 20 Reggie Jackson A's GD 15.00
1971 OPC 341 Steve Garvey Dodgers.EX+/
EX-MT 79.00
1972 OPC 226 World Series 4 Roberto
Clemente.....EX-MT 65.00; VG-EX 5.00
1978 OPC 137 Carl Yastrzemski Red Sox ...
NR-MT 55.00
1978 OPC 6 Strike Out Leaders Nolan
RyanNR-MT 45.00
1979 #15 Dale Murphy Braves..NR-MT 4.00
1983 OPC 143 Tony Gwynn Padres. VG-EX
39.00

1938 PM8 Our National Game Pins

Joe Cronin Red Sox.....EX 15.00
Gabby Hartnett Cubs.....VG-EX 20.00
Joe Moore GiantsEX 12.00
Jake Powell YankeesEX 12.00

1910 E95 Philadelphia Caramel

Solly Hoffman Cubs.....EX 395.00
1929-30 R315
Max Bishop A'sNR-MT 50.00

Remar Bread Oakland Oaks

1947 Glen Crawford.....GD-VG 3.75
1950 Frank Nelson.....VG-EX 6.00
1950 Allen GettelVG-EX 6.00
1950 Clyde ShounGD-VG 4.00

1950-52 Royal Dessert

Pee Wee Reese DodgersVG 110.00



1962 Salada Coins

33 Yogi Berra YankeesEX-MT 45.00
67 Al Kaline Tigers.....EX-MT 20.00
107 Don Hoak Pirates.....PSA 7 NM 7.00
165 Frank Robinson RedsEX-MT 38.00

1936 Sporting News All Star Stamps

Luke Appling White Sox.....FR-GD 10.00
Earl Averill IndiansEX 35.00
Frank Crosetti YankeesVG-EX 55.00
Dizzy Dean CardinalsEX-MT 150.00
Stu Martin CardinalsNR-MT 69.00
Ducky Medwick CardinalsNR-MT 110.00
Van Mungo Dodgers.....GD-VG 25.00
Lon Warneke CubsVG 32.00
Pinky Whitney PhilliesNR-MT 69.00

Stahl Meyer

1953 Hank Bauer YankeesPSA 1 PR mk
160.00
1955 Gil McDougald Yankees PSA 1 PR mk
140.00

1963 Sugardale

Dick Donovan Indians.....VG-EX 110.00
Johnny Romano Indians.....GD 79.00

Early 1900's Billy Sunday Postcard.. EX-MT
laminated 64.00

1933 Tattoo Orbit Self Developing

170 Riggs Stephenson Cubs.. VG-EX 99.95

Topps Tattoos

1960 Early Wynn White Sox... EX-MT 32.00

1960 Union Oil

Hal Bevan RainiersEX-MT 10.00

1948 Topps Magic Photos

5 Lou Boudreau Indians.....VG-EX 30.00

1956 Topps Pins

Art Fowler RedsVG-EX 25.00

1965 Topps Transfers

Brooks Robinson Orioles.....PSA 6 EX-MT
45.00

1974 Topps Cloth Stickers

Orioles/ExposVG-EX 35.00

1966 Topps Venezuelan

EX-MT @ \$12.00 each: 235 Cardwell, 318
Walker
VG @ \$6.00 each: 248 Mikkelsen

1926-27 W512

7 Everett Scott White Sox.....EX-MT 55.00
38 Johnny Weissmuller.....EX-MT 49.00

1931 W517

43 Art Shires White SoxEX 45.00

1919 W552 Mayfair

FielderVG-EX 25.00

1909 W555

Hal Chase YankeesEX-MT 325.00
Nap Lajoie Indians.....VG-EX 395.00

1927 W560

Fred Maguire BravesSGC Auth. 30.00

1923 W572

Burleigh Grimes DodgersEX 149.00
Ed Rommel A's.....GD-VG 29.00

1936 Wheaties Series 4

Ducky Medwick CardinalsEX-MT 65.00

1910 E103 Williams Caramel

Nap Rucker DodgersFR-GD 149.00

1960's Wilson Advisory Photos

Felipe Alou Braves.....EX-MT 21.95
Denis Menke Braves.....EX-MT 17.95
Chris Short PhilliesEX-MT 19.95
Jeff Torborg Dodgers... EX stain back 12.95

1927 E210 York Caramel

31 Sherry Smith IndiansEX-MT 149.00
37 Earl Sheely White SoxEX-MT 149.00
39 Bib Falk White Sox.....EX-MT 149.00

FOOTBALL ISSUES

1968 American Oil
Bart Starr PackersVG 5.00

1976 Crane Discs

Terry Bradshaw SteelersNR-MT 4.95

1969 Drenks Packers Pins

Carroll Dale NR-MT 12.00
Gale Gillingham NR-MT 12.00

Kahns Football

1960 Tom Tracy Steelers.....NR-MT 100.00
1961 Bobby Layne Steelers.. EX-MT 175.00
1963 Abe Woodson 49ers . PSA 5 EX 22.00

1980 Marketcom

51 Rocky Bleier SteelersGD 39.95

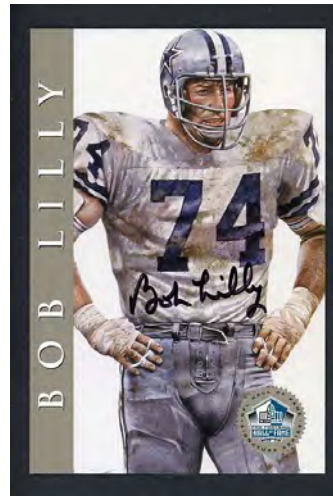

1998 NFL Signature Series

Bob Lilly Cowboyssigned 23.95
Ace Parker Yanks.....signed 22.50
Joe Perry 49erssigned 23.95
Mel Renfro Cowboyssigned 16.95
Arnie Weinmeister Giants..... signed 37.50

Early 1970's Double Point Pennant

Atlanta FalconsEX-MT 29.95
Detroit Lions.....EX-MT 29.95

1962 Tang Team Photos

Los Angeles Rams.....NR-MT 24.95

1948 Topps Magic Photos

#13 Army/Notre Dame FB.....EX-MT 45.00

1966 Topps Funny Rings

17.....EX-MT 35.00

1968 Topps Test Teams

4 Miami DolphinsEX-MT 225.00
8 Atlanta FalconsEX-MT 100.00
21 St. Louis Cardinals.....EX 75.00

1970 Topps Glossy

15 Fran Tarkenton GiantsVG-EX 18.00
19 Jim Johnson 49ers.....VG-EX 4.00
29 Joe Namath Jets.....GD 20.00

1971 Topps FB Game

1 Dick Butkus BearsVG-EX 2.00
3 Joe Namath Jets.....EX-MT 8.50; EX 4.75;
VG-EX 4.00
10 Gale Sayers Bears.....EX-MT 8.50
50 Bart Starr PackersEX-MT 5.50

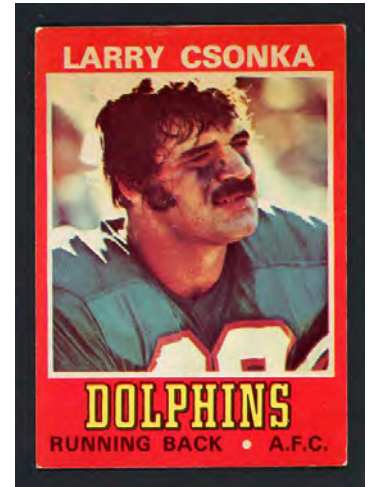

1974 Towne Talk Football

2 Forrest Blue 49ersEX-MT 12.00
5 Larry Csonka DolphinsVG-EX 25.00
9 Chris Hanburger WashingtonEX-MT
15.00
12 Ted Kwalick 49ersEX 10.00
21 Paul Smith BroncosEX-MT 12.00
26 Paul Warfield DolphinsEX-MT 27.00

MULTI-SPORT ISSUES

1951 Berk Ross

#3-14 Wade Walker Oklahoma.....VG 3.00
#3-15 Rodney Franz CalVG-EX 4.00
#3-17 Yvonne Sherman Skating.....VG-EX
3.00
#4-17 Gregory Rice Track.....EX 4.00

1934 Gallaher Champions

40 Primo Carnera.....EX 19.00

1948 Kelloggs Pep

James Ferrier GolfVG/VG-EX 15.95

1902 Ogden Famous Golfers

Ben Sayers.....VG-EX 83.00

1960's Rawlings Advisory Photos

Billy Cannon OilersEX-MT 17.50
Richie Guerin KnicksEX-MT 19.95
Cliff Hagan HawksEX-MT 27.95
Harlan Hill BearsEX-MT 11.95
Don Meredith CowboysEX-MT 31.95
Bob Ogden GolfEX-MT 10.00
Kyle Rote GiantsEX-MT 14.95

1952 Wheaties

Doak Walker Lions.....EX 10.00
George Mikan LakersEX 58.00
Jimmy Patterson Diving.....VG-EX 3.00

1932 Wills Homeland Events

45 Primo Carnera.....EX-MT 29.00

MINOR STARS



1960 Topps

240 Aparicio...EX-MT \$24.00; VG-EX 14.00
 559 Aparicio A.S. ...NR-MT 45.00; VG 10.00
 305 Ashburn.....VG-EX 13.00; VG 10.00
 485 K. Boyer.....EX-MT 12.00; VG-EX 7.50
 502 Bunning.....EX-MT/NR-MT 25.00
 393 Burgess.....EX 2.50
 488 Cash.....EX-MT 20.00; EX 12.50
 450 Cepeda.....EX-MT/NR-MT 90.00; VG 20.00
 509 T. Davis.....NR-MT 125.00
 465 Dickey.....NR-MT 35.00; EX-MT 25.00
 321 Fairly.....EX-MT 5.00
 100 Fox.....EX-MT 32.00; EX 24.00
 555 Fox A.S.NR-MT 45.00; VG-EX 12.50
 429 Fox/Kuenn.....VG-EX 5.00
 408 Furillo.....EX-MT 8.00; EX 5.00; VG-EX 4.00
 448 Gentile.....NR-MT 48.00; EX-MT 20.00; EX 10.00
 366 Green.....EX 6.00
 65 E. Howard.....EX 3.50; VG-EX 3.00
 132 F. Howard.....EX-MT/NR-MT 46.00; EX-MT 24.00; EX 18.00
 505 Kluszewski.....NR-MT 30.00; EX-MT/NR-MT 25.00; VG 6.00
 83 Kubek.....EX-MT/NR-MT 40.00; EX-MT 19.00; EX 14.00; VG-EX 6.00
 453 Law.....VG-EX 10.00; VG 8.00
 173 Martin.....NR-MT 37.00; EX-MT 20.00; VG-EX 7.00
 55 Mazerowski.....VG-EX 15.00
 247 McDougald.....EX-MT/NR-MT 12.00
 365 Minoso.....VG-EX 7.50
 155 Neal.....NR-MT 6.00
 556 Neal A.S.....NR-MT 16.50; EX 8.00; VG-EX 7.50
 150 Pierce.....EX-MT 4.25; EX 2.50
 571 Pierce A.S. .EX-MT 22.00; VG-EX 7.50; GD-VG 5.00
 405 Richardson..EX+/EX-MT 35.00; VG-EX 15.00; VG 10.00
 264 Roberts.....EX-MT 20.00; EX 15.00; VG-EX 12.50
 88 Roseboro NR-MT 8.00; EX-MT 4.25; EX 3.50
 292 Roseboro/Pignatano.....EX-MT 5.00
 335 Schoendienst.....EX 13.00
 553 Skowron A.S.VG-EX 10.00
 153 Thomson.....EX-MT 4.25; EX 2.50
 270 Turley.....EX-MT 5.00
 496 Virdon.....EX-MT 7.00
 395 Wilhelm ... NR-MT 25.00; EX-MT 16.50; EX 12.00
 115 Wilhelm/Face.....EX-MT 5.00; EX 3.50
 1 Wynn.....VG-EX 10.00; VG 7.50

1961 Topps

245 Adcock.....EX-MT \$4.25
 565 F. Alou.....EX-MT 49.00
 327 M. Alou.....PSA 7 NM 38.00; NR-MT 24.00; EX-MT 8.50
 136 Alston.....EX-MT 6.50; EX 5.00; VG-EX 2.75
 440 Aparicio.....NR-MT 40.00; EX-MT 17.00; EX 12.00; VG-EX 10.00
 574 Aparicio A.S.NR-MT 98.00; EX-MT 59.00
 88 Ashburn..EX-MT 10.50; EX 6.00; VG-EX 5.00
 398 Bauer.....EX-MT 4.25; EX 2.50; VG-EX 2.00
 119 Bauer/Siebern.....EX-MT/NR-MT 6.00
 19 C. Boyer.....EX 6.00
 403 Brooklyn/Boston..EX-MT/NR-MT 6.00;

1962 Topps

265 Adcock.....EX-MT \$6.50; VG-EX 4.00
 217 Alston.....EX-MT 10.00
 325 Aparicio.....VG 6.00
 469 Aparicio A.S.EX 9.00
 213 Ashburn.....EX-MT 16.00
 463 Bauer.....NR-MT 15.00; EX-MT 10.50
 592 Bouton.....NR-MT 120.00
 163 C. Boyer/Gardner..EX-MT 6.50; VG-EX 4.00
 370 K. Boyer.....EX-MT 15.00
 380 Burdette.....EX-MT 10.00
 210 Face.....EX-MT 5.50
 375 Fairly.....NR-MT 10.00; VG-EX 5.00
 73 Fox.....EX 9.00

EX-MT 5.50; EX 3.25
 490 Bunning.....VG-EX 12.00; VG 7.00
 320 Burdette.....EX-MT 4.25
 461 Burgess.....EX-MT 12.00
 330 Colavito.....EX 12.00; VG-EX 10.00
 543 Craig.....EX-MT 56.00
 168 T. Davis.....VG-EX 4.00
 370 Face.....VG-EX 2.00
 250 Face/Law.....EX-MT/NR-MT 6.00
 492 Fairly.....EX-MT 7.00; EX 4.00; VG-EX 3.50
 438 Flood..NR-MT 11.00; EX-MT 6.50; EX+/EX-MT 5.50; EX 5.00
 30 Fox EX-MT 20.00; EX 6.00; VG-EX 5.00; VG 4.00
 570 Fox A.S.... NR-MT 70.00; EX-MT 59.00; VG-EX 25.00
 477 Fox MVP.....EX-MT 15.00; EX 6.00; VG-EX 5.00; VG 4.00
 270 Friend.....VG-EX 2.00
 405 Gehrig.....NR-MT 58.00; EX-MT 45.00; EX+/EX-MT 40.00
 1 Groat.....VG-EX 10.00
 486 Groat MVP.....VG-EX 5.00
 100 Haddix....EX-MT 4.25; EX 2.50; VG-EX 2.00
 410 Haddix IA.....EX-MT 5.50
 404 Hornsby.....EX-MT 8.50; VG-EX 6.00
 133 Houk.....VG-EX 2.00
 495 E. Howard.....EX-MT 20.00; EX 15.00
 280 F. Howard.....NR-MT 9.00
 540 Jensen....NR-MT 65.00; EX-MT 40.00; GD 8.00
 476 Jensen MVP.....EX-MT 7.00; EX 6.00
 173 Jensen/Malzone...EX-MT/NR-MT 6.00; EX-MT 4.25; EX 2.50
 63 Kaat.....EX 3.25
 65 Kluszewski.....EX-MT 5.50; EX 3.25; VG-EX 2.75
 265 Kubek...EX-MT 13.00; EX 7.00; VG-EX 6.00
 500 Kuenn.....VG-EX 3.50
 132 Lopez.....EX-MT 5.50; EX 3.25; VG-EX 2.75
 89 Martin.....EX-MT 20.00; VG-EX 12.50
 430 Mazerowski.....EX-MT 60.00
 380 Minoso.....EX-MT 20.00
 423 Neal.....NR-MT 26.00; EX-MT/NR-MT 22.00; EX-MT 16.00; EX 12.00; VG-EX 10.00
 483 Newcombe MVP.....VG-EX 6.00
 525 Perranoski.....EX-MT 55.00
 205 Pierce.....EX-MT 4.25
 345 Piersall.....NR-MT 10.00; EX-MT 6.50; VG-EX 2.75
 180 Richardson..EX-MT 20.00; EX+/EX-MT 15.00; EX 12.00; VG-EX 10.00; VG 8.00
 20 Roberts ..EX-MT 10.50; EX 6.00; VG-EX 5.00; VG 4.50
 474 Rosen MVP.....EX-MT 7.00; EX 4.00
 401 Ruth.....EX-MT 99.00
 505 Schoendienst...EX 12.00; VG-EX 7.00; VG 6.00
 185 Score.....EX-MT 4.25; EX 2.50; VG-EX 2.00
 379 Shantz.....EX-MT 4.25
 473 Shantz MVP.....EX 3.25; VG-EX 2.75
 371 Skowron .EX-MT/NR-MT 48.00; EX-MT 35.00
 232 White EX-MT/NR-MT 6.00; EX-MT 4.25
 545 Wilhelm.....NR-MT 66.00
 455 Wynn.....EX-MT 12.00; EX 9.00; VG-EX 7.50; VG 6.00
 337 Wynn/Score.....EX 3.25

209 Fregosi.....EX 6.00; VG-EX 5.00
 520 Friend.....NR-MT 20.00; VG-EX 7.50
 486 Gilliam.....VG 5.00
 111 Green.....EX-MT 5.50
 67 Haddix.....EX-MT 6.00
 473 E. Howard A.S....NR-MT 15.00; EX-MT 12.00
 175 F. Howard.....EX-MT 8.00
 461 Hubbs.....EX-MT 20.00
 311 Kubek IA.....EX-MT 8.00
 33 Larsen.....EX-MT 5.50; EX 5.00
 295 Law.....VG-EX 4.00
 286 Lopez.....VG-EX 5.00
 208 Martin.....EX 12.00
 353 Mazerowski.....VG-EX 7.50
 167 MacCarver.....EX-MT 32.00; EX 20.00
 28 Minoso.....EX 6.00
 190 Moon.....NR-MT 8.00
 596 Pepitone.....EX+/EX-MT 115.00
 260 Pierce.....VG-EX 4.00
 90 Piersall.....EX-MT 6.50
 280 Podres.....EX-MT 6.50; VG-EX 4.00
 99 Powell.....NR-MT 38.00; EX 23.00; VG 10.00
 65 Richardson.....EX 9.00; VG-EX 6.50
 243 Roberts.....VG-EX 7.50; GD 4.00
 32 Roseboro.....EX-MT 6.50; EX 5.00
 135 Ruth.....EX 8.00
 136 Ruth.....NR-MT 18.00; EX-MT 16.00
 137 Ruth.....NR-MT 18.00; VG 8.00
 140 Ruth/Gehrig..EX-MT/NR-MT 60.00; EX 30.00; VG-EX 24.00
 141 Ruth.....NR-MT 18.00; EX-MT 14.00; VG-EX 7.00
 142 Ruth.....EX-MT 14.00
 143 Ruth.....EX-MT 14.00; EX 8.00
 116 Score.....NR-MT 8.00; EX-MT 6.50
 177 Shantz.....EX-MT 6.50; EX 5.00
 29 Stengel.....NR-MT 35.00
 218 Torre.....EX 99.00
 31 Tresh.....EX-MT 16.00; EX 12.00
 589 Turley.....NR-MT 30.00; EX 18.00; VG 10.00
 14 White.....EX-MT 5.50
 385 Wynn....EX-MT 10.50; EX 6.00; VG-EX 5.00

1963 Topps

170 Adcock.....NR-MT \$7.00; EX-MT 5.50; VG-EX 4.00
 205 Aparicio.....EX-MT 10.50
 135 Ashburn...NR-MT 35.00; EX-MT 20.00; EX 15.00; VG-EX 12.50; VG 10.00
 218 Bunning/Mossi.....EX-MT 6.50
 520 Cepeda.....VG 16.00
 17 Duren.....EX-MT 5.50; VG-EX 2.75
 409 Face.....EX-MT 5.50
 105 Fairly.....EX-MT 5.50
 505 Flood.....EX-MT 39.00; VG-EX 20.00
 525 Fox.....EX 22.00; VG 10.00
 450 Friend NR-MT 20.00; EX-MT 16.00; EX 12.00; VG-EX 10.00
 80 Gilliam.....EX 3.25; VG-EX 3.00
 130 Groat.....EX-MT 5.50
 239 Haddix....PSA 8 NM/MT 40.00; NR-MT 7.25
 15 Hubbs.....EX 4.00; VG-EX 3.25
 20 Kubek.....EX-MT 12.00; VG-EX 6.00
 163 Larsen.....EX-MT 6.50
 184 Law..EX-MT 5.50; EX 3.25; VG-EX 2.75
 458 Lopez .EX-MT 15.00; EX 10.00; VG-EX 8.00
 323 Mazerowski.....EX 9.00; VG-EX 7.50
 50 Pierce.....EX-MT 5.50
 398 Powell.....EX-MT 32.00; EX 24.00
 125 Roberts.....EX 12.00; VG-EX 9.00
 487 Roseboro.....EX-MT 21.00; EX 10.00
 533 Shantz.....NR-MT 12.00; EX-MT 10.00
 180 Skowron.....EX-MT 6.50
 43 Stengel/Woodling .EX-MT 6.50; EX 5.00
 470 Tresh.....EX-MT 98.00
 55 Virdon.....EX-MT 5.50
 108 Wilhelm.....EX-MT 8.00; EX 6.00

1964 Topps

243 Allen...EX-MT/NR-MT \$250.00; EX-MT 174.00
 65 F. Alou.....PSA 7 NM 24.00
 540 Aparicio.....EX 23.00
 265 Bunning.....EX-MT 20.00; EX 7.00

523 Burdette ...NR-MT 27.00; EX-MT 20.00; EX 12.00
 37 Burgess.....EX 2.50
 390 Cepeda.....EX 18.00; VG-EX 15.00
 320 Colavito.....VG-EX 6.00
 287 Conigliaro.....NR-MT 60.00; EX-MT/NR-MT 45.00; EX-MT 40.00; EX+/EX-MT 35.00; EX 20.00
 539 Face ..NR-MT 26.00; EX-MT 16.00; EX 12.00
 490 Fairly.....EX 6.00
 103 Flood.....VG-EX 10.00; VG 8.00
 205 Fox.....VG-EX 6.00
 20 Friend.....EX 3.50; VG-EX 3.00
 100 Gilliam.....EX 3.50
 310 E. Howard.....EX 3.50; VG-EX 3.00
 550 Hubbs..BVG 7 NM 58.00; NR-MT 50.00
 146 John EX 30.00; VG-EX 24.00; VG 17.00
 567 Kaat.....NR-MT 62.00; EX-MT 48.00
 415 Kubek.....NR-MT 28.00
 244 Larussa.....EX-MT 24.00
 128 Lolich.....EX-MT 24.00; VG-EX 8.00
 232 Lopez.....EX-MT 5.50; EX 3.25
 570 Mazerowski NR-MT 85.00; EX-MT 32.00; EX+/EX-MT 30.00; EX 24.00; VG-EX 20.00
 116 Oliva.....NR-MT 120.00; EX-MT 40.00; EX+/EX-MT 29.00; EX 14.00; VG 10.00
 30 Perranoski.....NR-MT 5.50; EX-MT 4.25
 586 Piersall.....EX-MT 16.00; EX 12.00
 167 Piniella EX-MT 24.00; EX 18.00; VG-EX 15.00
 580 Podres.....EX 15.00; VG-EX 10.00
 89 Powell.....EX-MT 5.00
 190 Richardson.....NR-MT 75.00; EX-MT 25.00; EX+/EX-MT 17.00; EX 12.00
 285 Roberts.....EX-MT 12.00; EX 9.00
 324 Stengel.....VG-EX 7.50
 393 Stengel/Kranepool.....EX-MT 12.00; EX 9.00
 268 Virdon/Murtaugh.....EX-MT 5.00
 13 Wilhelm NR-MT 20.00; EX-MT 16.00; EX 12.00
 134 Zimmer.....EX 5.00

1965 Topps

410 Aparicio.....VG \$8.00
 100 K. Boyer.....EX-MT 8.00
 20 Bunning.....EX 6.00
 266 Campaneris.....VG 8.00
 380 Colavito.....EX-MT 20.00
 55 Conigliaro.....VG-EX 75.00
 598 Downing.....EX 10.00; VG-EX 9.00
 486 Fox.....EX 10.00; VG-EX 7.50
 392 Friend.....EX-MT 10.50
 450 E. Howard NR-MT 43.00; EX-MT 12.00
 65 Kubek.....NR-MT 15.00; EX-MT 10.00; VG-EX 5.00
 515 Law.....VG-EX 7.50
 573 Lonborg.....EX 15.00
 95 Mazerowski NR-MT 35.00; EX-MT/NR-MT 28.00; EX-MT 12.00; EX 9.00
 282 Murakami.....EX-MT 28.00
 484 Perranoski.....VG-EX 10.00
 172 Piersall.....EX 3.50
 560 Powell EX-MT 17.50; EX+/EX-MT 15.00
 115 Richardson.....EX-MT 25.00; VG-EX 10.00; VG 7.00
 556 Schoendienst...NR-MT 25.00; EX-MT/NR-MT 22.00; VG-EX 12.50
 187 Stengel.....NR-MT 25.00
 550 Stottliemyre.....VG-EX 25.00

1966 Topps

80 Allen.....EX \$7.00
 90 Aparicio.....EX-MT 6.50; EX 5.00
 385 K. Boyer.....VG-EX 5.00
 435 Bunning.....VG-EX 7.50
 299 Burdette.....NR-MT 7.00
 540 Colavito.....EX-MT 8.00
 153 Craig.....EX-MT 49.00
 535 W. Davis..EX-MT/NR-MT 60.00; EX-MT 43.00
 384 Downing.....NR-MT 8.00; VG-EX 4.00
 519 Friend.....NR-MT 13.00
 445 Kaat.....EX 6.00
 455 Lolich.....VG 5.00
 469 Murcer.....VG-EX 25.00
 500 Oliva.....EX-MT 35.00; VG-EX 18.00
 565 Piersall.....EX-MT/NR-MT 55.00
 468 Podres.....VG-EX 7.50

MINOR STARS

490 Richardson..... EX-MT 34.00
 530 Roberts .NR-MT 66.00; EX-MT/NR-MT
 54.00; EX-MT 48.00
 590 Skowron EX-MT 55.00
 288 Sutton... EX+/EX-MT 83.00; VG-EX/EX
 57.00; VG-EX 55.00; VG 30.00
 510 Wilhelm.....SGC 92 NM/MT+ 90.00

1967 Topps

563 Adcock NR-MT \$68.00
 294 Alston EX 5.00; VG-EX 4.00
 60 Aparicio EX-MT 6.50
 105 K. Boyer..... NR-MT 18.00; EX-MT 5.00
 515 Campaneris EX-MT 9.50
 25 E. Howard . NR-MT 4.00; EX-MT/NR-MT
 3.50

300 Kaat..... EX-MT 4.00
 510 Mazerowski..... VG-EX 10.00
 66 Mota NR-MT 4.00
 93 Murcer NR-MT 15.00
 50 Oliva EX-MT 20.00; EX 15.00
 340 Pepitone EX-MT 6.50
 550 Pinson NR-MT 41.00
 230 Powell..... VG-EX 3.00
 512 Schoendienst EX-MT 20.00
 314 R. Smith..... NR-MT 30.00
 225 Stottlemire..... VG-EX 2.00
 445 Sutton.NR-MT 68.00; NR-MT oc 49.00;
 EX 15.00
 422 Wilhelm EX 9.00

1968 Topps

310 Aparicio EX \$4.00
 562 Bouton EX-MT 8.00
 215 Bunning EX 3.25
 256 Cash EX 3.50; VG-EX 3.00
 200 Cepeda EX-MT 20.00; VG-EX 10.00
 99 Colavito EX 4.00

321 Durocher EX-MT 5.00
 470 Freehan VG-EX 5.00
 571 Larussa NR-MT 12.00
 201 Marshall..... EX-MT 7.00
 236 McGraw..... VG-EX 3.00
 165 Oliva EX-MT 8.00
 371 Oliva A.S. VG-EX 4.00
 90 Pinson NR-MT 8.00
 294 Schoendienst..... EX-MT 5.00
 103 Sutton...NR-MT 11.00; EX-MT 8.00; EX
 4.00
 30 Torre EX-MT 5.00; VG-EX 3.00
 350 Wilhelm EX-MT 6.50

1969 Topps

24 Alston EX-MT \$2.75
 75 Aparicio ...EX-MT 4.25; EX 3.00; VG-EX
 2.50
 630 Bonds EX 30.00
 175 Bunning ..EX-MT 4.00; EX 3.00; VG-EX
 2.50
 385 Cepeda ..EX-MT 4.25; EX 2.50; VG-EX
 2.00
 237 Cox NR-MT 125.00; EX-MT 90.00;
 EX+/EX-MT 80.00; EX 45.00; VG-EX 37.50;
 VG 30.00
 597 Fingers .. NR-MT 192.00; EX-MT 95.00;
 VG 45.00
 426 Flood A.S. NR-MT 8.00
 311 Lyle EX-MT 8.00
 547 Martin NR-MT 34.00
 99 Nettles EX-MT 15.00; EX+/EX-MT 12.00;
 VG-EX 7.50
 427 Oliva A.S. NR-MT 10.00; EX-MT/
 NR-MT 9.00; EX-MT 8.00
 82 Oliver VG-EX 4.00
 589 Pepitone..... NR-MT 5.00
 587 Rudi EX-MT 6.50

216 Sutton NR-MT 36.00
 562 Watson EX-MT 6.50; EX 5.00
 516 Weaver NR-MT 30.00; EX 12.00;
 VG-EX 10.00
 565 Wilhelm ..EX-MT 6.50; EX 3.25; VG-EX
 2.75

1970 Topps

315 Aparicio EX \$3.00
 425 Bonds EX 3.50
 286 Buckner..... EX-MT 12.00; VG-EX 6.00
 403 Bunning..... VG-EX 3.00
 291 DurocherNR-MT 3.00
 690 Fairly NR-MT 12.00
 502 Fingers NR-MT 48.00; EX+/EX-MT
 30.00; VG-EX 12.50
 715 Lolich VG-EX 7.50; VG 6.00
 665 Lonborg..... NR-MT 12.00
 469 McDowell A.S. NR-MT 3.00
 510 Oliva NR-MT 27.00; VG-EX 5.00
 655 Roseboro NR-MT 12.00
 622 Sutton..... EX-MT 9.50
 698 Tresh NR-MT 15.00
 17 Wilhelm..... VG-EX 1.50

1971 Topps

720 M. Alou... NR-MT \$24.00; EX-MT 12.00
 688 Anderson NR-MT 75.00
 740 AparicioEX-MT 34.00; VG-EX 12.50
 709 Baker/Baylor . EX+/EX-MT 145.00; EX+
 80.00; VG-EX 75.00
 26 Blyleven... EX+ 45.00; EX 36.00; VG-EX
 30.00; VG 24.00; GD-VG 15.00
 574 BunningPSA 7 NM 40.00; EX-MT 70.00
 14 Concepcion EX-MT 55.00
 384 Fingers..... EX-MT oc 34.00; EX 3.50
 341 GarveyEX-MT 95.00; EX 50.00; VG-EX

37.00; VG 24.00; GD 18.00
 245 Kaat..... NR-MT 25.00
 649 Lyle..... NR-MT 80.00
 110 Mazerowski EX-MT/NR-MT 45.00
 750 McLain VG-EX 12.50
 290 Oliva..... NR-MT 35.00; EX-MT 19.00;
 VG-EX 5.00
 117 Simmons..... EX-MT oc 125.00

1972 Topps

749 Alston NR-MT \$30.00; EX-MT 16.00
 358 Anderson..... EX-MT 3.00
 313 Aparicio VG-EX 3.00
 764 Baker..... EX-MT/NR-MT 40.00
 711 Bonds NR-MT 40.00; EX 18.00; GD-VG
 5.00
 712 Bonds IA..... NR-MT 36.00
 195 Cepeda EX+ EX-MT 11.00; VG-EX 3.00
 778 Dempsey NR-MT 29.00
 241 Fingers EX-MT 5.00; EX 3.50
 79 Fisk..... EX-MT 4.25
 67.00; EX+/EX-MT 56.00; EX 20.00; VG-EX
 16.00; VG 12.50; GD-VG 10.00
 198 Hough..... EX-MT 4.25
 709 Kaat..... EX-MT/NR-MT 50.00
 710 Kaat IA..... EX-MT/NR-MT 40.00
 147 Kingman EX 9.00; VG-EX 7.50
 697 Koosman .. NR-MT 40.00; VG-EX 14.00
 760 Mazeroksi..... PSA 9 MINT oc 75.00;
 EX-MT/NR-MT 48.00; EX-MT 25.00
 720 McDowell NR-MT 29.00; EX-MT/
 NR-MT 24.00
 753 McLain TR..... NR-MT 40.00
 400 Oliva EX-MT 25.00
 530 Sutton..... NR-MT 18.00; VG-EX 6.00

TOBACCO CARDS

1911 T205 Gold Borders

Fred Clarke Pirates .. FR-GD tape glue back
 \$99.00
 Ed Walsh White Sox FR trimmed all borders
 95.00
 Jack Barry A'sGD-VG \$55.00
 Bill Bergen Dodgers.... VG scuff back 69.00
 Ed Lennox Dodgers GD-VG 55.00
 Lew Richie Cubs VG 47.00
 James Sheppard Cubs.....GD-VG 45.00
 Gabby Street SenatorsGD-VG 59.00

1888 N28 Allen & Ginter

Maurice Daly BilliardsEX 49.00

1911 S74 Silks

Ed Barger Dodgers VG-EX 59.95

1911 T201 Mecca Double Folders

Ed Walsh/Fred Payne EX-MT 245.00

1912 T207 Brown Background

Clyde Milan Senators..... VG-EX/EX 69.00

1910 T210-8 Old Mill

Bayless AtlantaGD-VG ink back 175.00

1914 T222 Fatima

George Chalmers Phillies..... GD 159.00

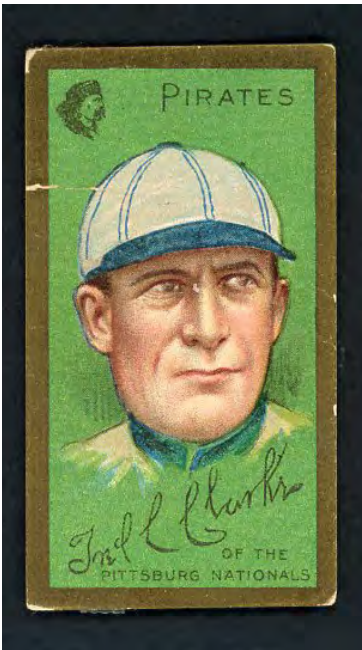

1964 TOPPS STAND UPS

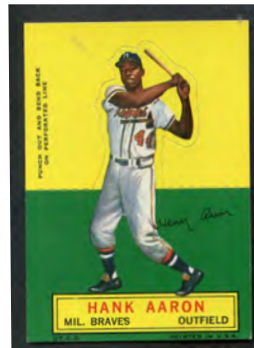

Hank Aaron Braves EX+/EX-MT \$325.00
 Johnny Callison Phillies EX 59.00
 Tommy Davis Dodgers ... EX-MT 25.00; VG-EX
 18.00
 Don Drysdale DodgersFR 45.00
 Bob Friend Pirates .NR-MT 45.00 EX-MT 30.00
 Dick Groat CardinalsNR-MT 44.00; EX-MT
 29.00; GD ink front 8.00
 Harmon Killebrew Twins NR-MT 199.00
 Eddie Mathews Braves NR-MT 299.00
 Vada Pinson Reds.....NR-MT 45.00; EX 20.00
 Ron Santo Cubs NR-MT 150.00
 Joe Torre Braves..NR-MT 70.00; EX-MT 60.00;

VG-EX 40.00
 Billy Williams CubsNR-MT 169.00; EX-MT
 150.00

Single Prints

Jack Baldschun Phillies EX-MT \$80.00; VG-EX
 35.00
 Donn Clendenon Pirates NR-MT 75.00
 Jesse Gonder MetsEX-MT 60.00
 Ed Roebuck Senators..... EX 9.00; EX-MT 80.00
 Hal Woodeshick Colt .45sEX-MT 80.00

Commons

NR-MT @ \$19.95 each: Causey A's, McBride
 Angels, Pizarro White Sox, Ward White Sox

EX-MT @ \$14.95 each; Causey A's, Fregosi
 Angels, O'Toole Reds, Peters White Sox,
 Pizarro White Sox

EX @ \$9.95 each: Altman Mets, Batten Twins,
 Charles A's, Ellsworth Cubs, Held Indians,
 Hinton Senators, K. Johnson Colt .45s, Peters
 White Sox, Siebern Orioles, L. Thomas Angels

VG-EX @ \$6.95 each: Gentile A's, Hinton
 Senators

VG @ \$4.95 each: L. Thomas Angels

1948 LEAF FOOTBALL



3 Bulldog Turner Bears VG \$85.00
 5 Levi Jackson Yale..... VG-EX 30.00
 6 Bobby Layne Bears..... VG ink back 295.00
 8 Vince Banonis Cardinals VG-EX 25.00
 9 Tommy Thompson Eagles EX 65.00
 10 Perry Moss Packers..... VG-EX 35.00
 12 Bill Swiacki Giants EX 30.00
 13 Johnny Lujack Bears..... VG-EX 125.00
 15 Charlie Justice North Carolina EX 65.00
 16 Pete Pihos Eagles VG-EX 70.00
 21 Paul Christman Cardinals.... EX+/EX-MT 46.00
 22 Steve Van Buren Eagles VG 225.00
 23 Ken Kavanaugh Bears..... EX+/EX-MT 99.00
 24 Jim Martin Notre Dame..... EX+/EX-MT 55.00

25 Elmer Angsman Cardinals EX 30.00
 28 Whitey Wistert Eagles..... VG-EX 25.00
 29 Charley Trippi Cardinals EX 120.00
 31 Tom McWilliams Mississippi St. EX 30.00
 32 Leroy Zimmerman Yanks EX-MT 60.00
 33 Pat Harder Cardinals EX+/EX-MT 55.00
 37 George Connor Bears EX 99.00
 39 Billy Dewell Cardinals VG 19.00
 40 John Nolan Yanks EX-MT 60.00
 48 Frank Reagan Giants..... VG-EX 25.00
 50 John Rauch Georgia..... VG-EX 40.00
 53 Charley Conerly Giants ... GD-VG (glue residue
 back) 145.00
 57 Gene Rossides Columbia..... EX 79.00

58 Art Weiner North Carolina..... VG-EX 40.00
 60 Richard Harris Texas VG-EX 40.00
 64 Frank Seno Yanks VG 31.00
 67 Harrell Collins LSU..... VG 31.00
 68 Clyde LeForce Lions..... VG-EX 40.00
 69 Larry Joe Penn State..... GD-VG 22.00
 78 Clarence Self Wisconsin EX-MT 160.00
 85 Joe Scott Giants EX 79.00
 88 Herb Siebert Illinois..... VG 31.00
 90 Joe Whisler Ohio State..... VG 31.00
 93 Frank Aschenbrenner Northwestern .. VG 31.00
 94 John Goldsberry Indiana VG (water stain) 31.00
 96 Pete Perini Ohio State..... VG-EX 40.00

BARGAIN GRADE STAR CARDS



Here's a chance to buy big names at low prices. All are cards that grade PR through VG - all at 25% of full guide or less. Terrific value.
(Bow = Bowman); (GD = Good; FR = Fair; PR = Poor)

Aaron
1958PSA 3 VG \$240.00
1958 #351VG 30.00; GD-VG 25.00
1959 #561GD 63.00
1959 #467PR 8.00
1959 #212VG 26.00
1962 #394VG 20.00
1963 #242GD-VG 45.00
1965GD 65.00
1967VG 48.00
1968 #370VG 14.00; FR-GD 5.00
1969VG/VG-EX 55.00
1971GD-VG 58.00
1972VG 22.00
1972 #300VG 7.00
1973GD 8.00
1975 #1GD 5.00
1976 #1VG 6.50

Banks
1954 RookieGD \$590.00; FR-GD 495.00
1956PR 22.00
1957GD-VG 68.00
1958 #482VG 20.00
1959VG 41.00
1959 #469FR-GD 10.00
1959 #147VG 12.00; GD-VG 10.00
1962VG 28.00
1964VG 29.00
1966VG 17.00; FR 8.00
1967VG 28.00; PR 7.00
1968VG/VG-EX 32.00
1969GD 10.00
1971GD 19.00

Bench
1968 RookieVG \$151.00
1970 #464VG 13.00
1971VG 22.00; GD-VG 16.00
1973GD-VG 7.00
1974GD-VG 8.00

Berra
1955 BowGD \$58.00
1956GD-VG 74.00
1958VG 58.00
1959VG 37.00
1963VG 40.00
1964GD-VG 20.00

Brock
1965VG \$37.00
1967 #63GD-VG 4.00
1968VG 18.00
1970VG 6.00; GD-VG 3.00

Campanella
1954 BowVG \$55.00; GD-VG 45.00
1955 BowFR-GD 30.00
1957 #400VG/VG-EX 55.00; VG 48.00; PR 15.00
1959GD 33.00; FR 18.00
1961GD 12.00

Carew
1969VG \$14.00; FR-GD 11.00
1969 #419VG 4.00

1970VG 5.00; GD 4.00
1971VG 10.00; GD-VG 5.00
1974GD-VG 4.00

Carlton
1970VG \$6.00; GD 4.00
1971VG 8.00; GD-VG 6.00
1972VG 5.00
1974VG 3.00

Clemente
1955 RookieSGC 30 GD \$1995.00
1956PSA 3 VG 545.00
1957SGC 40 VG 161.00; VG 137.00
1966VG/VG-EX 70.00; VG 64.00
1967GD-VG 43.00
1968FR 44.00
1968 #374VG/VG-EX 28.00
1968 #480GD-VG 25.00
1969VG 34.00; PR 15.00
1973VG 24.00; GD 10.00

Drysdale
1957 RookieVG/VG-EX \$137.00; VG 104.00
1958GD 14.00; PR-FR 10.00
1959VG 16.00
1960VG 23.00
1960 #570FR-GD 7.00
1962VG 16.00
1964GD 5.00
1965VG 13.00; GD-VG 9.00
1966VG 8.00; PR 5.00
1969VG 10.00; GD 7.00

Feller
1954 BowVG \$59.00
1955 BowGD-VG 45.00; GD 37.00; PR-FR 18.00
1956VG 55.00

Ford
1954VG \$50.00; GD-VG 43.00; GD 29.00; PR 17.00
1955 BowVG 30.00; GD 25.00
1956VG 57.00
1958VG 35.00
1959VG 22.00
1960GD 8.00
1961GD 13.00
1962VG 18.00
1962 #475VG 6.00
1966VG 10.00; GD-VG 7.00; PR 5.00
1967VG 12.00; GD-VG 10.00; GD 7.00; FR-GD 5.00

Gibson
1964VG \$24.00
1967VG 26.00
1968VG 13.00
1969VG 20.00
1969 #432GD 4.00
1970GD-VG 12.00
1974GD-VG 3.00

Hodges
1954VG \$40.00; GD 29.00; FR-GD 23.00
1957GD 35.00
1958GD 8.00
1959VG 12.00
1965VG 5.00

Hunter
1966VG \$5.00
1970VG 9.00

Jackson
1969 RookieVG/VG-EX \$188.00
1971VG 10.00; GD-VG 8.00; GD 7.00
1972VG 8.00
1974VG 6.00; GD-VG 5.00; GD 4.00

Jenkins
1966 RookieVG \$35.00
1971GD-VG 4.00

Kaline
1955VG \$72.00; GD-VG 68.00; FR 55.00
1958 #304GD-VG 7.00
1959VG 19.00; GD-VG 15.00
1959 #562GD-VG 14.00
1959 #463VG 9.00; GD 5.00
1959 #34GD 7.00
1962VG 15.00; GD-VG 12.00
1962 #470FR-GD 5.00
1963FR-GD 10.00
1964VG 20.00; GD 8.00
1966VG 10.00; GD 7.00
1967VG 8.00
1967 #216VG 5.00
1968FR-GD 5.00
1969PR-FR 5.00
1973VG 5.00

Killebrew
1955 RookieVG \$155.00; GD-VG 160.00
1958VG 23.00
1959VG 51.00
1961GD-VG 8.00; GD 6.00
1962 #316VG 4.00; FR-GD 3.00
1965VG 20.00
1968VG 15.00
1970VG 5.00

Koufax
1955 RookieGD \$895.00
1957PSA 3 VG 295.00
1958VG 99.00; PR-FR 44.00
1959VG 85.00; GD-VG 67.00
1966PR-FR 25.00

Mantle
1954 BowVG/VG-EX \$985.00; VG 950.00
1955 BowVG 750.00
1956GD-VG/VG 995.00; PSA 2 GD 1475.00; GD 895.00; FR tape 695.00
1957VG scuff back 525.00; GD-VG tape 495.00; GD 390.00
1957 #407PSA 3 VG 315.00; VG 185.00
1958PSA 1 PR 435.00
1959PR-FR 129.00; PR 118.00
1959 #461VG 61.00; GD trim 32.00
1960SGC 40 VG 480.00
1960 #160VG 35.00
1961 #406VG/VG-EX 38.00
1962VG/VG-EX 395.00; VG 295.00
1962 #318VG 36.00
1962 #53VG 30.00
1963 #173VG 40.00
1964VG 222.00; FR-GD 130.00
1964 #331GD 44.00
1965 #134VG 36.00
1965 #3GD-VG 23.00
1966VG/VG-EX 250.00
1967VG/VG-EX 298.00
1969VG 264.00; PR-FR 70.00

Marichal
1963VG \$19.00
1966VG 10.00
1970GD-VG 3.00

Maris
1958 RookieVG/VG-EX \$320.00; PSA 3 VG 395.00; VG 240.00; GD-VG 199.00; GD 165.00
1960VG 33.00
1961VG 50.00; FR-GD 30.00
1962VG 58.00
1965PR 14.00
1968GD-VG 22.00

Mathews
1954 BowVG \$33.00
1954VG 39.00; GD 24.00
1955 BowVG 42.00; FR 20.00
1955VG/VG-EX 50.00; VG 42.00

1958 #480VG 20.00; GD-VG 10.00
1962VG 9.00; GD 6.00
1964VG 9.00

Mays
1954VG \$399.00
1955VG 430.00
1958 #436VG/VG-EX 30.00
1959VG 100.00
1959 #317VG 16.00
1960 #7GD 8.00
1962VG/VG-EX 121.00; SGC 40 VG 123.00; VG 79.00
1969VG 64.00
1972 #50VG 6.50; FR trim 5.00

McCovey
1961GD-VG \$22.00
1966GD-VG ink back 36.00
1967GD-VG 13.00
1969GD-VG 4.00
1971VG 8.00
1974GD-VG 4.00

Morgan
1965 RookieGD-VG \$65.00; GD 59.00
1974GD-VG 5.00

Munson
1970 RookieGD \$25.00
1971VG 25.00; GD 19.00
1972 #442VG 6.00
1973GD 10.00
1974GD-VG 10.00

Musial
1958 #476VG \$33.00; GD-VG 22.00
1959VG 40.00; GD-VG 24.00; GD 30.00
1959 #470VG 16.00
1961GD-VG 28.00
1962VG 44.00

Palmer
1966 RookieGD-VG \$36.00
1969VG 17.00

Perez
1966GD-VG \$10.00; GD 9.00
1967VG 28.00

Perry
1962 RookieVG \$50.00
1963VG 8.00; FR-GD 4.00
1968VG 4.00

Reese
1955 BowVG \$25.00
1957VG 50.00

Rizzuto
1954 BowGD-VG \$25.00; FR-GD 17.00
1954GD 30.00
1955 BowGD-VG 25.00; FR-GD 20.00
1956VG 40.00

B. Robinson
1959GD-VG \$20.00
1960GD-VG 24.00; GD 23.00
1961VG 11.00
1962VG 15.00; GD 10.00
1962 #468GD-VG 9.00
1965VG 17.00; FR-GD 12.00
1966VG 13.00
1967 #1GD-VG 6.00
1968VG 7.00
1968 #365VG 7.00
1969VG 7.00
1970 #455VG 5.00
1971GD 10.00

F. Robinson
1958VG \$38.00
1958 #484GD 18.00
1958 #386GD 7.00; FR-GD 5.00
1959VG 33.00
1962VG 23.00
1962 #396VG 8.00
1964VG 16.00

BARGAIN GRADE STAR CARDS

1965.....VG 25.00		1963.....GD-VG 20.00	1966.....VG 20.00; GD 10.00; FR 8.00
1967.....VG 9.00		1963 #68.....VG 10.00; GD 6.00	1967.....PR-FR 7.00
1968.....GD 15.00		1964.....VG 9.00	
1970 #463.....VG 8.00	Santo		B. Williams
1972.....VG 3.00	1962.....VG \$10.00		1964.....GD-VG \$4.00
1973.....GD 5.00	1969 #420.....VG 3.00		1969.....GD 3.00
	1972 #566.....VG 5.00		
		Spahn	
J. Robinson		1954.....VG \$26.00	
1954.....SGC 40 VG \$525.00; VG 575.00; FR 275.00; PR 249.00	1974.....Schmidt GD-VG \$25.00	1955.....GD 50.00	
		1956.....VG/VG-EX 30.00	T. Williams
	Seaver	1957.....FR-GD 15.00	1954 #1.....SGC 40 VG \$365.00
	1969.....VG \$40.00; GD 30.00	1959.....VG 30.00; GD-VG 25.00	1955.....PSA 3 VG 355.00; VG 315.00
	1970.....VG 7.50	1959 #571.....VG 25.00	1957.....VG 199.00
	1971.....VG 13.00; GD-VG 11.00	1960.....VG 28.00	1970.....GD 4.00
	1974.....GD-VG 5.00	1961.....VG 11.00; GD-VG 9.00; PR 6.00	
		1962.....VG 16.00; GD-VG 8.00	Winfield
	Snider	1962 #399.....VG 6.00	1974 Rookie.....VG \$20.00
	1954 Bow VG \$48.00; FR 24.00; PR-FR 17.00	1962 #312.....VG 4.00	
	1954.....GD-VG 41.00	1965.....VG 7.00	
	1955.....VG 152.00		Yastrzemski
	1956.....VG 54.00	Stargell	1963.....VG \$29.00
	1958.....VG/VG-EX 22.00; VG 18.00; GD-VG 14.00	1963 Rookie.....VG \$215.00	1965.....VG 25.00
	1958 #314.....FR 6.00	1966.....GD 8.00	1966.....VG 22.00; GD 20.00
	1959.....VG 18.00	1966 #99.....GD-VG 2.00	1968.....FR-GD 5.00
	1959 #468.....VG 7.00	1967.....VG 10.00	1968 #369.....GD-VG 6.00
	1960.....VG 26.00	1969.....VG 13.00	1969.....VG 15.00; GD-VG 13.00
	1961.....VG/VG-EX 15.00; VG 14.00	1969 #448.....VG 4.00	1970.....VG 6.00
	1962.....VG 18.00		1972 #38.....VG 5.00
		Yecker	1973.....VG 8.00
Ryan		1965.....GD-VG \$40.00	1974.....GD 6.00
1968 Rookie.....VG \$850.00			
1971.....VG 75.00			
1972.....GD 35.00			
1973.....VG 13.00			
1977.....GD-VG 6.00			

SGC/BVG/ETC. GRADED CARDS



1950 Bowman #71 Red Schoendienst Cardinals SGC 40 VG.....\$52.00
1951 Berk Ross Panel Warren Spahn Yogi Berra SGC 88 NM/MT.....750.00
1951 Bowman #125 Bill Rigney Giants BVG 7 NM.....28.00
1952 Topps #29 Ted Kluszewski Reds BVG 4 VG-EX.....85.00
1952 Topps #32 Eddie Robinson White Sox SGC 45 VG+.....21.00
1952 Topps #56 Tommy Glaviano Cardinals SGC 40 VG.....21.00
1952 Topps #64 Roy Sievers Browns SGC 40 VG.....26.00
1952 Topps #71 Tom Upton Senators BVG 5 EX.....51.00
1952 Topps #96 Willard Marshall Braves BVG 4 VG-EX.....27.00
1952 Topps #106 Mickey Vernon Senators BVG 5 EX.....49.00
1952 Topps #154 Joe Muir Pirates BVG 6.5 EX-MT+.....53.00
1952 Topps #156 Frank Hiller Reds BVG 6.5 EX-MT+.....61.00
1952 Topps #187 Bob Miller Phillies SGC 40 VG.....20.00
1953 Bowman #9 Phil Rizzuto Yankees SGC 40 VG.....68.00
1953 Bowman #13 Gus Zernial A's GAI 6 EX-MT.....26.00
1953 Bowman #13 Gus Zernial A's SGC 30 GD.....12.00
1953 Bowman #17 Virgil Trucks Browns SGC 84 NM.....95.00
1953 Bowman #27 Bob Lemon Indians GAI 6.5 EX-MT+.....155.00
1953 Bowman #58 Willard Marshall Reds GAI 5.5 EX+.....13.00
1953 Bowman #108 Bobby Adams Reds GAI 5 EX.....14.00
1954 Topps #27 Ferris Fain White Sox SGC 60 EX.....18.00
1954 Topps #28 Paul Minner Cubs SGC 60 EX.....17.00
1954 Topps #45 Richie Ashburn Phillies BVG 4.5 VG-EX+.....60.00
1954 Topps #48 Billy Hunter Orioles SGC 60 EX.....23.00
1954 Topps #122 Johnny Logan Braves BVG 7 NM.....65.00
1954 Topps #202 Bob Purkey Pirates SGC 60 EX.....19.00
1955 Topps #23 Jack Parks Braves BVG 6 EX-MT.....36.00
1955 Topps #67 Wally Moon Cardinals GAI 5 EX.....16.00
1955 Topps #69 Ed Bailey Reds BVG 5.5 EX+.....17.00
1955 Topps #74 Bob Borkowski Reds BVG 4 VG-EX.....17.00
1955 Topps #80 Bob Grim Yankees BVG 5 EX.....23.00
1955 Topps #103 Charley White Braves BVG 6.5 EX-MT+.....28.00
1955 Topps #104 Jack Harshman White Sox SGC 50 VG-EX.....10.00

1955 Topps #113 Harry Brecheen Orioles BVG 8 NM/MT.....82.00	1980 Topps #482 Rickey Henderson A's BVG 8 NM/MT.....365.00
1955 Topps #134 Joe Jay Braves BVG 5 EX.....19.00	1989 Donruss #31 Gary Sheffield Brewers BVG 7.5 NM+ 6.00
1955 Topps #134 Joe Jay Braves SGC 50 VG-EX.....17.00	1989 Fleer #548 Ken Griffey Jr Mariners BVG 8 NM/MT.....135.00
1955 Topps #138 Ray Herbert Tigers BVG 4 VG-EX.....13.00	1989 Fleer #548 Ken Griffey Jr Mariners BVG 8.5 NM/MT+....110.00
1955 Topps #156 Joe Black Dodgers BVG 6 EX-MT.....76.00	1989 Score Traded #100 Ken Griffey Jr Mariners BVG 7.5 NM+.....13.95
1955 Topps #158 Tommy Carroll Yankees BVG 5.5 EX+38.00	1989 Score Traded #100 Ken Griffey Jr Mariners BVG 8 NM/MT.....15.00
1956 Topps #85 Cleveland Indians Team GAI 6 EX-MT.....67.00	1989 Score Traded #100 Ken Griffey Jr Mariners BVG 8.5 NM/MT+.....19.00
1956 Topps #322 Karl Olson Senators SGC 84 NM.....29.00	1989 Upper Deck #1 Ken Griffey Jr Mariners BVG 8 NM/MT.....119.00
1958 Topps #246 New York Yankees Team BVG 5 EX.....88.00	1990 Score #558 Sammy Sosa White Sox BVG 7.5 NM+ 8.00
1959 Fleer Ted Williams #9 First Step To Majors SGC 86 NM+.....35.00	1990 Upper Deck #17 Sammy Sosa White Sox BVG 8 NM/MT.....10.00
1959 Topps #22 Al Smith White Sox SGC 84 NM.....12.95	1991 Upper Deck #55 Chipper Jones Braves BVG 8.5 NM/MT+.....10.00
1959 Topps #372 Jim Hegan Phillies GAI 7 NM.....14.00	1992 Bowman #532 Manny Ramirez Indians BVG 7.5 NM+....7.00
1959 Topps #434 Hal Griggs Senators SGC 70 EX+.....7.95	1998 Fleer National #Nc1 Mickey Mantle Yankees GAI 9 MINT.....20.00
1959 Topps #489 John Powers Reds SGC 60 EX.....8.95	2001 Donruss Classics #143 Tsuyoshi Shinjo Mets BVG 8 NM/MT.....10.00
1960 Leaf #3 Frank Lary Tigers SGC 84 NM.....23.00	2018 Leaf 70th Black #L70-05 Ronald Acuna Braves BVG 9.5 GEM MINT.....40.00
1960 Leaf #129 Daryl Spencer Cardinals GAI 7 NM.....39.00	2018 Leaf 70th Silver #L70-08 Ronald Acuna Braves BVG 9.5 GEM MINT.....41.00
1960 Topps #257 Gordy Coleman Reds GAI 7 NM.....39.00	
1960 Topps #494 Baltimore Orioles Team SGC 84 NM.....66.00	
1961 Topps #167 San Francisco Giants Team GAI 8 NM/MT.....45.00	
1961 Topps #248 Ed Keegan A's GAI 8 NM/MT.....15.00	
1961 Topps #434 Tom Brewer Red Sox GAI 8 NM/MT.....25.00	
1962 Topps #251 New York Yankees Team SGC 82 EX/NM+.....69.00	
1962 Topps #537 Cleveland Indians Team SGC 7 NM.....35.00	
1962 Topps #539 Billy Moran Angels SGC 88 NM/MT.....28.95	
1963 Topps #12 Steve Barber Orioles BVG 8 NM/MT.....19.95	
1963 Topps #24 Bob Bruce Colt .45s BVG 8 NM/MT.....23.95	
1963 Topps #177 Bubba Phillips Tigers GAI 7.5 NM+....14.00	
1963 Topps #187 Willie Kirkland Indians BVG 8 NM/MT.....16.95	
1963 Topps #552 Detroit Tigers Team SGC 86 NM+.....85.00	
1964 Topps #147 Ray Sadecki Cardinals GAI 8 NM/MT.....14.95	
1964 Topps #278 Bobby Shantz Cardinals SGC 88 NM/MT.....19.00	
1964 Topps #519 Charlie Smith Mets BVG 5.5 EX+.....14.00	
1964 Topps #550 Ken Hubbs Cubs BVG 7 NM.....58.00	
1964 Topps #554 Hank Foiles Angels GAI 8 NM/MT.....13.00	
1965 Topps #42 Earl Wilson Red Sox GAI 8 NM/MT.....34.00	
1965 Topps #137 World Series Game 6 Jim Bouton GAI 7 NM.....25.00	
1965 Topps #331 Dodgers Rookie Stars GAI 8.5 NM/MT+.....26.00	
1965 Topps #365 Jim Gentile A's GAI 8.5 NM/MT+.....48.00	
1966 Topps #510 Hoyt Wilhelm White Sox SGC 92 NM/MT+...90.00	
1966 Topps #549 Casey Cox Senators SGC 86 NM+.....35.00	
1967 Topps #361 Checklist 5 Roberto Clemente SGC 86 NM+.....43.00	
1978 Cubic Sports Deck Mickey Mantle Yankees GAI 9.5 GEM MINT.....50.00	
1979 TCMA #49 Sandy Koufax Dodgers BVG 9 MINT.....19.00	

SGC/BVG/GAI GRADED FOOTBALL

1952 Bowman Large #83 Joe Perry 49ers SGC 40 VG \$55.00
1952 Bowman Large #92 Pete Pihos Eagles SGC 80 EX/NM.....120.00
1956 Topps #49 Eddie Lebaron Washington SGC 55 VG-EX+34.00
1963 Topps #155 Larry Wilson Cardinals SGC 84 NM.....65.00
1984 Topps #63 John Elway Broncos BVG 7 NM.....90.00
1984 Topps #123 Dan Marino Dolphins BVG 7 NM.....80.00
1993 SP #9 Drew Bledsoe Patriots BVG 8 NM/MT.....25.00
1998 Playoff Prestige #165 Peyton Manning Colts SGC 92 NM/MT+.....75.00

SGC/BVG/GAI GRADED BASKETBALL

1992 Upper Deck #P43 Shaquille O'Neal Magic BVG 8 NM/MT.....\$20.00

SGC/BVG/GAI GRADED SOCCER

2018 Donruss Elite #ES-15 Kylian Mbappe PSG SGC 8.5 NM/MT+ 418731.....27.00

SOCCER CARDS - ALL NEAR MINT

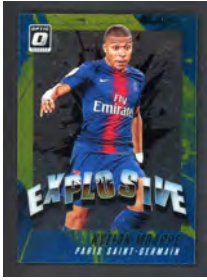

2017 Panini Immaculate
 5 Hector Herrera Porto.....\$8.00
 24 Neymar Jr. Brazil.....31.00
 76 Angel Di Maria PSG Bronze....8.00
 BR-HH Hector Herrera Mexico Brace. 41.00
 MS-HH Hector Herrera Mexico
 Signature.....26.00
 RM-JHA Joe Hart England
 Remarkable.....8.00

2018 Panini Immaculate
 29 Cristiano Ronaldo Juventus.....\$175.00
 35 Leonel Messi Argentina.....180.00
 42 Antoine Griezmann Ath. Madrid
 Sapphire.....26.00
 44 Paul Ariola USA Sapphire.....10.00
 47 Zack Steffen USA.....38.00
 51 Megan Rapinoe USA Gold ..160.00
 51 Megan Rapinoe USA Sapphire.....43.00
 51 Megan Rapinoe USA.....36.00
 59 Angel Di Maria Argentina.....17.00
 64 Neymar Jr. PSG Sapphire.....63.00
 68 Wil Trapp USA Sapphire.....9.00
 68 Wil Trapp USA.....5.00
 74 Lionel Messi Barcelona Sapphire ... 299.00
 76 Tobin Heath USA.....31.00
 84 Daniel Parejo Valencia.....7.00
 85 Neymar Jr. Brazil.....35.00
 GS-AAM Aaron Mooy Australia Game Day.....5.00
 JD-JGC Juan Cuadrado Juventus Jersey.....15.00
 RM-JT John Terry Chelsea Remarkable.....35.00

2018 Panini Immaculate Magnificent
 MA-AAM Aaron Mooy Australia\$16.00
 MA-KOH Kelley O'Hara USA.....13.00
 MA-MA Marco Asensio Spain.....50.00
 MA-MG Mario Gotze Dortmund..17.50
 MA-N Neymar Jr. PSG.....80.00

2018 Panini Immaculate Ink
 I-AAM Aaron Mooy Australia.....\$10.00
 I-AAM Aaron Mooy Australia Bronze... 20.00
 I-CBA Carlos Bacca Columbia.....7.00
 I-MG Mario Gotze Dortmund.....19.00
 I-JBO Jared Borgetti Mexico.....25.00

2018 Panini National Treasures
 2 James Rodriguez Columbia...\$20.00
 3 Eduardo Vargas Chile Bronze. 10.00
 7 Cristiano Ronaldo Portugal...225.00
 8 Clint Dempsey USA Bronze.....12.00
 10 Lionel Messi Argentina.....103.00
 14 Gareth Bale Wales Bronze.....17.50
 15 Ivan Rakitic Croatia Bronze.....6.00
 17 Mesut Ozil Germany.....15.00
 20 Fernando Muslera Uruguay Bronze.....6.00
 23 Edison Cavani Uruguay.....5.00
 27 Antoine Griezmann France Bronze 34.00
 27 Antoine Griezmann France.....5.50
 35 Christian Pulisic USA.....175.00
 44 Harry Kane England Bronze..12.00
 44 Harry Kane England.....8.00
 46 Eden Hazard Belgium.....15.00
 48 Luka Modric Croatia Bronze...35.00
 61 Thomas Muller Germany Bronze.... 35.00
 61 Thomas Muller Germany.....28.00

62 Juan Cuadrado Columbia Bronze.. 9.00
 65 Andreas Christensen Denmark Gold.....5.00
 69 Nicklas Bendtner Denmark.....9.00
 70 Guillermo Ochoa Mexico Bronze.... 7.00
 73 Sergio Ramos Spain Bronze.25.00
 75 Javier Hernandez Mexico.....30.00
 77 Marcel Sabitzer Austria.....15.00
 81 Neymar Jr. Brazil Gold.....181.00
 81 Neymar Jr. Brazil Bronze.....109.00
 81 Neymar Jr. Brazil.....51.00
 83 Keylor Navas Costa Rica.....22.00
 84 Robert Lewandowski Poland 15.00
 99 Raheem Sterling England.....30.00
 CC-JCU Juan Cuadrado Columbia Cent. Coll.....30.00
 CC-JS John Stones England Cent. Coll.....55.00
 CO-GB Gareth Bale Wales Colossal.. 16.50
 DS-BHE Benjamin Henrichs Germany Debut Sig. Bronze.....17.00
 IT-IR Ivan Rakitic Croatia Int'l Treasure 35.00
 U-JCU Juan Cuadrado Columbia Unparalleled.....20.00
 U-JS John Stones England Unparalleled.....20.00

2018 Panini National Treasures Penmanship
 P-ADL Adil Rami France.....\$12.00
 P-APE Alvaro Pereira Uruguay...18.00
 P-EDZ Edin Dzeko Bosnia-Herz.20.00
 P-FMA Federico Marchetti Italy..15.00
 P-JCU Juan Cuadrado Columbia.....18.00
 P-JLG Jose Gaya Spain.....14.00
 P-IP Ivan Perisic Croatia.....20.00
 P-JS John Stones England Bronze.....13.00
 P-JS John Stones England.....11.00
 P-MDA Matteo Darmian Italy.....20.00
 P-MH Mats Hummels Germany.20.00
 P-SES Stephan El Shaarawy Italy Bronze.....15.00
 P-WH Wayne Hennessey Wales10.00

2018 Panini National Treasures Century Materials
 CE-GB Gareth Bale Wales Bronze.....\$25.00
 CE-GDS Giovanni Dos Santos Mexico. 13.00
 CE-HK Harry Kane England.....29.00
 CE-JH Javier Hernandez Mexico.....30.00
 CE-LM Lionel Messi Argentina.159.00
 CE-OZL Mesut Ozil Germany Bronze. 12.00
 CE-OZL Mesut Ozil Germany.....11.00

2018 Panini National Treasures Material Treasures
 MT-CR7 Cristiano Ronaldo Portugal... \$175.00
 MT-CSC Cesc Fabregas Spain.. 15.00
 MT-IP Ivan Perisic Croatia.....12.00
 MT-JHA Joe Hart England.....8.00
 MT-JR James Rodriguez Columbia Bronze.....32.00
 MT-JR James Rodriguez Columbia... 30.00
 MT-LM Lionel Messi Argentina.182.00
 MT-N Neymar Jr. Brazil.....57.00

2018 Panini National Treasures
 277 Kara Mbodji Senegal.....2.50
 TT-JS John Stones England Bronze... \$8.00
 TT-MH Mats Hummels Germany. 8.00
 TT-LMO Luka Modric Croatia.....30.00
 TT-N Neymar Jr. Brazil Bronze.158.00
 TT-OZL Mesut Ozil Germany.....15.00

2018 Panini National Treasures Treasured Threads
 TH-JR James Rodriguez Columbia Gold.....\$25.00
 TH-JR James Rodriguez Columbia.....8.00
 TH-JS John Stones England Bronze .. 8.00
 TH-N Neymar Jr. Brazil Gold.....44.00
 TH-N Neymar Jr. Brazil.....21.00
 TH-TM Thomas Muller Germany25.00

2018 Panini Prizm World Cup
 2 Miroslav Klose Germany.....\$7.00
 3 Australia National Team.....9.00
 24 South Korea National Team...15.00
 27 Portugal National Team.....50.00
 31 Uruguay National Team.....10.00

2018 Panini Prizm World Cup Host Cities
 2 Brasilia.....\$3.00
 3 Cuiaba R/W/B.....4.00
 4 Curitiba R/W/B.....4.00
 4 Curitiba.....2.50
 5 Fortaleza Blue.....9.00
 6 Manaus.....2.50
 7 Natal Purple.....7.00
 8 Porto Alegre.....2.50
 9 Recife Aqua.....5.00
 10 Rio De Janeiro.....3.00
 11 Salvador.....2.50
 12 Sao Paulo R/W/B.....5.00
 12 Sao Paulo.....3.00

2018 Panini Prizm World Cup
 1 Lionel Messi Argentina.....\$40.00
 25 Neymar Jr. Brazil.....20.00
 27 Tiago Silva Brazil.....7.50
 38 James Rodriguez Columbia..12.50
 39 Carlos Bacca Columbia.....3.00
 42 Juan Cuadrado Columbia.....4.00
 62 Harry Kane England.....20.00
 66 Dele Alli England.....10.00
 69 Joe Hart England.....3.50
 74 Paul Pogba France.....10.00
 75 Antoine Griezmann France....11.00
 80 Kylian Mbappe France.....150.00
 81 Laurent Koscielny France.....10.00
 95 Mats Hummels Germany.....12.00
 96 Mesut Ozil Germany.....4.00
 97 Thomas Muller Germany.....20.00
 116 Maya Yoshida Japan.....3.00
 127 Javier Hernandez Mexico.....3.00
 131 Giovanni Dos Santos Mexico..4.00
 133 Guillermo Ochoa Mexico.....3.00
 134 Hector Herrera Mexico.....3.00
 135 Hirving Lozano Mexico.....2.50
 154 Cristiano Ronaldo Portugal. 52.00
 165 Alan Dzagoev Russia.....2.50
 173 Motaz Hawsawi Saudi Arabia2.50
 187 Son Heungmin South Korea45.00
 200 Sergio Ramos Spain.....5.00
 214 Luis Suarez Uruguay.....11.00
 227 Ivan Perisic Croatia.....2.50
 228 Ivan Rakitic Croatia.....2.50
 231 Mateo Kovacic Croatia.....2.50
 236 Gustav Svensson Sweden.....2.50
 266 Christian Eriksen Denmark...4.00
 275 Cheikhou Kouyate Senegal...2.50

2018 Panini Donruss Optic 36 Samir Handanovic FC Internazionale
 Internazionale.....\$4.00
 45 Diego Costa Ath. Madrid Green.....8.00
 45 Diego Costa Ath. Madrid.....5.00
 86 Daniel Parejo Valencia Purple.....10.00
 86 Daniel Parejo Valencia Green. 3.00
 152 Giovanni Dos Santos Mexico..2.50
 163 Marco Asensio Spain.....5.00
 189 Jadon Sancho England.....45.00
 191 Kai Havertz Germany.....42.00

2018 Panini Donruss Optic Explosive
 E-4 Lautaro Martinez FC Internazionale.....\$25.00
 E-5 Raheem Sterling Manchester City 10.00
 E-7 Kylian Mbappe PSG.....140.00
 E-8 Jadon Sancho Dortmund...94.00
 E-9 Pitor Zielinski Napoli.....5.00
 E-13 Marko Pjaca Croatia.....4.00
 E-17 Hirving Lozano Mexico.....16.00
 E-18 Quincy Promes Netherlands 9.00
 E-19 Renato Sanches Portugal ..10.00

2018 Panini Donruss Optic Explosive
 29 Rodrygo Real Madrid.....\$2.50
 38 Samuel Chukwueze Villarreal Prizm.....5.00
 64 Takefusa Kubo Getafe Prizm...4.00
 71 Kang-In Lee Valencia.....3.50
 71 Kang-In Lee Valencia Prizm....4.00
 71 Kang-In Lee Valencia Green Prizm 4.00
 71 Kang-In Lee Valencia Red Prizm... 4.00

2018 Panini Donruss Optic Explosive
 2 Alexis Sanchez Chile Orange..\$2.00
 2 Alexis Sanchez Chile Orange Variation.....3.00
 22 Neymar Jr. Brazil.....12.00
 36 Cristiano Ronaldo Portugal.....9.00
 53 Luis Suarez Uruguay Blue.....7.00
 53 Luis Suarez Uruguay Orange. 9.00
 DT-JH Joe Hart Phil Jagielka Double Team.....5.00
 11 Javier Hernandez Giovanni Dos Santos Duos.....4.00
 12 Javier Hernandez Mexico Equalizers.....2.00
 JA-JH Joe Hart Jersey/Autograph Red.....10.00
 ST-HH Hector Herrera Select Stars.....3.00
 ST-HH Hector Herrera Select Stars Orange.....4.00
 ST-HH Hector Herrera Select Stars Blue.....7.00

2015 Panini Select
 17 Neymar Jr. Brazil.....\$11.00

2015 Panini Select Ultimate Team
 17 Neymar Jr. Brazil.....\$11.00

2018 Panini World Cup Host Cities
 HC-1 Ekaterinburg.....\$26.00
 HC-2 Volgograd.....38.00
 HC-4 Kazan.....33.00
 HC-5 Moscow.....40.00
 HC-6 Nizhny Novgorod.....21.00
 HC-8 St. Petersburg.....36.00
 HC-9 Samara.....21.00
 HC-10 Saransk.....21.00
 HC-11 Sochi.....27.00

2016 Panini Select
 1 Cristiano Ronaldo Portugal...\$13.00
 2 Lionel Messi Argentina Multi-Color... 45.00
 12 Javier Hernandez Mexico.....2.00
 21 Neymar Jr. Brazil Multi-Color. 14.00
 22 Mario Gotze Germany.....2.50
 68 Hector Herrera Mexico Multi-Color. 2.00
 115 Douglas Costa Brazil.....3.00
 118 Luka Modric Croatia Multi-Color... 3.00
 DT-HO Hector Herrera Guillermo Ochoa Double.....7.00
 M-JH Joe Hart England Memorabilia.. 4.00
 2 Lionel Messi Argentina Pride...25.00
 28 Javier Hernandez Mexico Pride.....5.00
 42 Luis Suarez Uruguay Pride.....4.00
 7 Cristiano Ronaldo Portugal Few.....25.00
 8 Javier Hernandez Mexico Few..9.00
 SS-HH Hector Herrera Mexico Swatches Gold.....12.00

2017 Panini Select
 24 Javier Hernandez Mexico.....\$3.00
 24 Javier Hernandez Mexico Blue4.00
 76 Lionel Messi Argentina Blue 150.00
 221 Mario Gotze Dortmund.....2.50
 225 Thiago Alcantara Bayern Checkerboard.....6.00
 235 Juan Cuadrado Juventus Checkerboard.....3.00
 239 Juan Fran Ath. Madrid Checkerboard.....3.00
 242 Luka Modric Real Madrid White... 32.00
 251 Neymar Jr. PSG.....26.00
 251 Neymar Jr. PSG Checkerboard.... 40.00
 286 Cristiano Ronaldo Real Madrid.....20.00
 296 Marc Bartra Dortmund Checkerboard.....2.50
 EQ-21 Javier Hernandez Mexico Equalizers.....4.00
 EQ-38 Cristiano Ronaldo Real Madrid Equalizers.....35.00
 19 Javier Hernandez Mexico Kaboom 150.00
 SP-JH Joe Hart England Sparks..5.00
 TC-3 Harry Kane England Top of Class.....6.00
 TC-6 Javier Hernandez Mexico Top of Class.....5.00
 TC-7 Cristiano Ronaldo Portugal Top of Class.....25.00
 TC-10 Lionel Messi Argentina Top of Class.....20.00
 XF-LMO Luka Modric Croatia X Factor Maroon.....14.00

2020 Panini Select
 80 Jadon Sancho England.....\$1.50
 91 Frenkie De Jong Netherlands..5.00

2012 Panini Americana
 49 Alex Morgan USA.....\$4.00
 59 Becky Sauerbrunn.....1.50
 80 Megan Rapinoe.....1.75
 99 Hope Solo.....1.50

2020 Panini Select
 80 Jadon Sancho England.....\$1.50
 91 Frenkie De Jong Netherlands..5.00

2012 Panini Americana
 49 Alex Morgan USA.....\$4.00
 59 Becky Sauerbrunn.....1.50
 80 Megan Rapinoe.....1.75
 99 Hope Solo.....1.50

SOCGER CARDS

5 Carli Lloyd/Megan Rapinoe Team 3.00	2017 Panini Aficionado 77 Neymar Jr. Barcelona Artist Proof .. \$6.00	Artist Proof.....3.50	2008 Upper Deck MLS 2 Cuauhtemoc Blanco Chicago...\$1.50 MM4 Cuauhtemoc Blanco Chicago Material.....3.00 MM5 Claudio Suarez Chivas Material . 4.00	2011 195 Marta Pride 1.50 2011 MLS 51 Kevin Hartman Dallas Autograph.....6.00 2011 World 264 Shannon Boxx Notre Dame.....1.50 2011 World 266 Hope Solo Washington.....2.00 2011 World 337 Marta W. New York.... 2.00 2011 Goodwin 51 Hope Solo2.00 2011 Goodwin 58 Mia Hamm3.00 2011 Goodwin FS-3 Mia Hamm Figure.....4.00 2012 Goodwin 67 Mia Hamm2.00
2015 Panini Americana 6 Hope Solo\$1.50 6 Hope Solo Blue2.50	143 Leroy Sane Germany3.00 168 Antonie Griezmann France.....2.50 172 Javier Hernandez Mexico2.50 H-5 Diego Maradona Argentina Hero Artist Proof.....7.00 MN-14 Javier Hernandez Mexico Magic.....1.50 PS-11 Neymar Jr. Barcelona Power..... 2.50 PS-11 Neymar Jr. Barcelona Power	1997 Upper Deck The Squad 15 Gareth Southgate England ...\$2.50 18 David Beckham England.....30.00 59 The Hand of God Maradona....3.00 81 Paul Scholes Checklist England..... 2.00	Upper Deck 1999 MLS 9 Kevin Hartman Galaxy Autograph.....\$6.00 2009 MLS GB20 Cuauhtemoc Blanco Chicago Boot1.50 2010 WPS 195 Marta Pride.....10.00	

DISCOUNT FOOTBALL LOTS



1954 BOWMAN SET LOT 52 DIFF EX-MT 410146
Includes Conerly, Van Brocklin, Bratkowski, Young,
Howton, Nomellini, etc. Retail 520.00.**\$299.00**

1955 BOWMAN SET LOT 25 DIFF VG-EX/EX 410147
Includes Walker, McElhenny, Young, Lebaron, Rote,
Conerly, etc. Retail 212.00.**\$123.00**

1955 BOWMAN SET LOT 46 DIFF EX-MT 410148
Includes Christiansen, Pihos, Howton, Van Brocklin,
Creekmur, Lebaron, Wade, etc. Retail 439.00.**\$259.00**

1956 TOPPS SET LOT 18 DIFF EX-MT 410143
A couple less. Includes Tunnell, Creekmur, Conerly,
Webster, Christiansen, 3 team cards, etc.
Retail 196.00.**\$119.00**

**1956 TOPPS SET LOT 49 DIFF LOWER GRADE
374854**
VG and below. Includes Hirsch, Blanda, Moore,
Schmidt, Gifford, George, Layne, McElhenny, Janowicz,
Donovan, Van Brocklin, Conerly, Bednarik, Groza,
Nomellini, etc. Retail 278.00.**\$139.00**

1957 TOPPS SET LOT 28 DIFF EX+/EX-MT 407904
A couple less. Includes Ameche, Stautner,
Christiansen, Brown, Retzlaff, Wade, Cassidy, Morrison
#154, etc. Retail 292.00**\$146.00**

1957 TOPPS SET LOT 97 DIFF EX/EX-MT 410166
Half EX-MT, rest EX or nice VG-EX. Includes Gifford
EX+/EX-MT oc, Donovan EX-MT/NR-MT, Bednarik EX
oc, Tittle EX-MT, Layne EX (print mark), Groza VG-EX,
Matson EX-MT, Summerrall NR-MT, Nomellini VG-EX,
Lane EX+, R. Brown VG-EX, Jones EX, etc.**\$795.00**

1958 TOPPS SET LOT 21 DIFF EX 410060
Includes McElhenny, Perry, Nomellini, Morrall, Bednarik,
Conerly, etc. Retail 107.00.**\$61.00**

1958 TOPPS SET LOT 63 DIFF VG-EX/EX 410168
A few less plus some EX-MT. Includes Gifford EX-MT,
Starr VG-EX, Layne EX-MT, Jurgensen rookie VG-EX,
Blanda GD-VG, Moore EX, Unitas VG-EX, Tittle VG-EX,
Matson VG-EX, Ringo EX, Bednarik VG-EX, Groza
VG-EX, Perry EX-MT, Nomellini VG-EX, McDonald
EX+/EX-MT, Berry VG-EX, Tunnell, Marchetti, Schmidt,
Ameche, 6 team cards, etc.**\$535.00**

1959 TOPPS SET LOT 53 DIFF VG-EX/EX 410214
With many better. Includes Starr EX, Jim Brown GD-
VG, Hornung EX-MT, Layne EX-MT, Gifford EX-MT/NR-
MT, Huff rookie EX, Donovan VG-EX, Moore VG-EX,
Kramer rookie EX, Parker rookie VG, Tittle EX+/EX-MT,
Mitchell rookie VG, Taylor rookie EX-MT, Groza EX-MT,
Berry VG-EX, Matson EX-MT, Nomellini EX+/EX-MT,
etc.**\$469.00**

1960 TOPPS SET LOT 35 DIFF EX+/EX-MT 410703
Mainly EX-MT, some EX/EX+. Includes Gifford EX-MT,
Jim Brown VG-EX, Starr EX-MT, Hornung EX-MT,
Layne EX-MT, Tittle EX-MT, McElhenny, Perry, Stautner,
Bednarik, Huff, Matson, Ringo, J. Taylor, Schmidt, L.
Moore, George, etc.**\$395.00**

1962 POST SET LOT 21 DIFF EX-MT 415249
Includes Berry, Bednarik, Gregg, Jones, Jordan,
Forester, Arnett, Perkins, etc. Retail 244.00.....**\$144.95**

1962 POST SET LOT 23 DIFF NR-MT 415250
Includes Karras, Bednarik, Thurston, Hickerson, Renfro,
Retzlaff, Mason, Lundy, etc. Retail 243.00.....**\$144.95**

1972 TOPPS SET LOT 30 DIFF VG/VG-EX 410406
30 different stars - mainly VG/VG-EX, some EX.
Includes Staubach #122 VG-EX, Greene VG, Sayers
VG, Staubach rookie GD, Blanda VG, D. Jones VG-EX,
Jurgensen EX, Simpson GD, Bradshaw GD, Lilly VG,
etc.**\$159.00**

1974 TOPPS SET LOT 17 DIFF VG-EX 410702
Includes Hannah rookie EX-MT, Lilly VG-EX, Manning
EX, Simpson #1 VG-EX, Spurrier mc, Upshaw, Otto,
Hendricks, Hayes, etc.**\$39.00**

**1977 SPORTSCASTER SET LOT 40 DIFF EX-MT
415189**
Includes Namath IA, Brown, Stabler, Greene, Sayers IA,
Starr IA, Tarkenton, Sayers, etc. Retail 125.00.**\$74.95**

OTHER SPORTS LOTS

**1977 SPORTSCASTER SET LOT 11 DIFF EX-MT
BOXING 415181**
Includes Dempsey, Leonard, Louis, Louis IA, Marciano,
Robinson, Ali IA, etc. Retail 50.00.**\$29.95**

**1977 SPORTSCASTER SET LOT 11 DIFF EX-MT
GOLF 415179**
Includes Faldo, Nicklaus, Player, Snead, Trevino, Palmer
IA, Jones IA, Nicklaus IA, etc. Retail 50.00.**\$29.95**

**1977 SPORTSCASTER SET LOT 11 DIFF EX-MT
GOLF 415180**
Includes Faldo, Nicklaus, Player, Snead, Trevino, Palmer
IA, Nicklaus IA, etc. Retail 50.00.**\$29.95**

**1977 SPORTSCASTER SET LOT 19 DIFF EX-MT
HOCKEY 415182**
Includes Esposito, Howe, Hull, Potvin, Trottier, etc.
Retail 75.00.**\$44.95**

**1977 SPORTSCASTER SET LOT 50 DIFF EX-MT
415178**
Sports include gymnastics, swimming, horse racing,
skating, etc. Athletes include Dorothy Hamill, Nadia
Comaneci, Willie Shoemaker, Secretariat, Charles
Lindbergh, Johan Cruyff, Eric Heiden, Mark Spitz,
Johnny Weissmuller, etc. Retail 100.00.....**\$59.95**

**1977 SPORTSCASTER SET LOT 51 DIFF EX-MT
TENNIS 415186**
Includes Emerson, Gerulaitis, Nastase, Newcombe,
Perry, Rosewall, tanner, Vilas, etc. Retail 55.00...**\$31.95**

ERRORS AND VARIATIONS



In Topps' long fabled history the company produced thousands of individual cards, but in certain years the company made "errors" in printing. In most cases the errors were fixed in subsequent print runs - creating an instant scarcity. We have a great selection of these "errors & variations".

1957 Topps Variations
176 Baker (Bakep) EX-MT \$395.00; EX+
295.00

1958 Topps Contest Cards
VG-EX \$13.00; VG 10.00; GD-VG 8.00

1958 Topps Team Emblem Insert
VG-EX \$13.00

1958 Topps Yellow Letters
30 Aaron Braves VG-EX \$315.00
101 Richardson Yankees VG 37.00
100 Wynn White Sox EX 45.00

13 Hoeft Tigers VG-EX 26.00; VG 20.00
23 Tuttle A's.....VG 20.00
24 Landrith Cardinals... VG 20.00; GD 12.00
35 Mossi Indians VG-EX 26.00
57 Thompson Tigers..... VG-EX 26.00
60 Ennis Cardinals..... GD 12.00
65 McDaniel Cardinals GD 12.00
79 Williams Indians... SGC 50 VG-EX 69.00

108 Landis White Sox. PSA 4 VG-EX 35.00;
VG 20.00; GD-VG 15.00

1958 Topps Short Prints
443 Harrell Indians . NR-MT \$20.00; EX-MT
16.00; VG-EX 8.00
446 Hardy Indians..... NR-MT 23.00; EX-MT
19.00; EX 9.00; VG-EX 5.00
450 Ward A's.. NR-MT 23.00; EX-MT 16.00;
EX 6.00
462 Geiger Indians EX-MT 16.00; EX-MT oc
12.00; EX 6.00

1959 Topps No Options
316 Lument Senators. EX \$125.00; VG-EX/
EX 115.00
321 Giallombardo Dodgers EX 125.00;
VG-EX 100.00
322 Hanebrink Braves VG-EX 100.00
336 Loes Orioles. GAI 7 NM 195.00; VG-EX
75.00
362 Nichols Cubs..... VG-EX 100.00

1961 Topps Short Prints
421 Cline Indians NR-MT 25.00; EX-MT
14.00; EX \$8.00; VG-EX 7.00; VG 5.00
428 Barker Orioles.. EX-MT 14.00; EX 8.00;
VG-EX 7.00; GD-VG 4.00
436 Maloney Reds..... EX 10.00

1962 Topps Variations
129 Walls Dodgers..... EX-MT \$24.00;
EX+/EX-MT 20.00; EX 18.00; GD-VG 6.00;
GD 5.00
132 Angels Team .. EX 12.00; VG-EX 10.00;
GD-VG 6.00
134 Hoeft Orioles.....VG-EX 12.00; GD-VG
6.00
139 Reniff Pitching. VG-EX 20.00; VG 15.00
147 Kunkel A's..... GAI 7.5
NM+ 68.00; EX-MT 24.00; PSA 5 EX 19.00;
EX 12.00; VG-EX 10.00
174 Willey Braves.. EX-MT 24.00; EX 15.00;
VG-EX 10.00; GD 5.00
176 Yost Angels EX-MT 24.00; EX
12.00; PSA 4 VG-EX 19.00; VG-EX 10.00;
GD 5.00

190 Moon DodgersVG-EX 10.00; GD-VG
6.00
458 Buhl Cubs NR-MT 63.00; EX-MT 45.00;
VG-EX 25.00
462 Tasby Indians..... NR-MT 65.00; EX-MT
45.00; VG-EX 25.00

1963 Topps Variations
29 Rookie Stars 1962 VG-EX \$3.50
54 Rookie Stars 1962 EX-MT 10.50; VG-EX
5.00
454 Fowler White Box EX-MT 15.00; VG-EX
8.00
454 Fowler Orange Box.....NR-MT 20.00;
EX-MT 15.00; VG 6.00

1966 Topps No Trade Variations
62 Ranew Angels..... EX \$12.00
103 Groat Cardinals..... EX 16.00; VG-EX
12.00; FR-GD 4.00
104 Johnson Phillies..... VG-EX 10.00

1967 Topps No Trade Variations
26 Priddy Giants EX-MT \$25.00
86 McCormick Senators...EX 15.00; VG-EX
12.50

1967 Topps Variations
58 Schaal Angels Green Bat EX-MT
\$300.00
252 Bolin Giants White Streak.....NR-MT
450.00
374 Queen Reds Incomplete Line EX+
250.00; EX 200.00
417 Bruce Rbaves. EX-MT 25.00; EX 15.00;
VG-EX 12.50
427 Gomez Phillies Incomplete Line EX-MT
300.00
447 Belinsky Astros Incomplete Line EX
200.00; VG 80.00

1969 Topps White Letters
485 Perry Giants.... NR-MT \$285.00; PSA 6

EX-MT 195.00
470 Stottlemire Yankees..... EX 45.00
441 Higgins Senators EX \$35.00; VG-EX
30.00
447 Houk Yankees EX 40.00
451 Rollins Pilots EX+/EX-MT 45.00; VG-EX
30.00
452 Ferrara Padres..... EX+/EX-MT 45.00
454 Money Phillies.....EX-MT 50.00; FR-GD
10.00
464 Marshall Giants. EX+/EX-MT 45.00; VG
25.00
468 Dal Canton Pirates..... EX-MT 50.00
471 Savage Dodgers EX 35.00
473 Arcia Padres..... EX 35.00; VG 25.00
482 Gosger Pilots PSA 7 NM oc 69.00
486 Casanova Senators EX-MT 50.00; EX+/
EX-MT 45.00
493 Parker Dodgers..... EX-MT 50.00
501 Gonzalez Padres EX+/EX-MT 45.00;
VG-EX 30.00
505 Bolin Giants EX+/EX-MT 45.00

1969 Topps Variations
49 Royals Rookies (Rodriguez)..... VG-EX
\$8.00; VG 6.50
77 Perranoski Dodgers..... EX-MT 20.00
151 Dalrymple Phillies . NR-MT 25.00; EX
6.00; VG-EX 5.00
208 Clendenon Expos NR-MT 20.00;
EX-MT 14.00; EX 7.00; VG-EX 6.00

**1974 Topps
Washington N.L. Variations**
250 McCovey PSA 8 NM/MT \$200.00;
EX-MT 65.00

EX-MT @ \$5.95 each: 32, 53, 77, 102, 173,
226, 241, 309, 364, 387
EX @ \$3.50 each: 32, 77, 102, 173, 197,
364
VG-EX @ \$2.95 each: 53, 102, 125, 148,
241

1963 HALL OF FAME BUSTS



Ty Cobb Tigers	EX+ \$75.00; EX 69.00	Christy Mathewson Giants	EX-MT 75.00
Bill Dickey Yankees.....	EX-MT 85.00	Jackie Robinson Dodgers.....	EX-MT/NR-MT 249.00
Joe DiMaggio Yankees	EX-MT 149.95	Babe Ruth Yankees	EX-MT 99.00
Bob Feller Indians.....	EX-MT 75.00	George Sisler St. Louis.....	EX-MT 69.00
Lou Gehrig Yankees	EX-MT 85.00	Pie Traynor Pirates.....	EX-MT 69.00; VG-EX 45.00
Rogers Hornsby Cardinals	EX-MT 69.00	Honus Wagner Pirates.....	EX-MT 85.00
Walter Johnson Senators.....	EX-MT 79.00		