

KIT YOUNG'S SALE #163

1962 TOPPS BASEBALL COMPLETE SET



Very consistent set - most cards EX/EX+ or VG-EX, some better, a few less. Includes Mantle VG-EX, Gibson EX-MT, Yastrzemski EX+/EX-MT, Brock rookie EX, Mantle/Mays #18 VG-EX, Perry rookie VG-EX, Clemente VG-EX, Koufax VG-EX, Maris VG-EX, Aaron VG-EX, Mantle A.S. EX, Mays EX, etc. **\$3695.00**

1969 TOPPS BASKETBALL SET



A rarely offered complete set, featuring the rookie card of Kareem Abdul Jabbar (Lew Alcindor). Also includes Chamberlain, West, Robertson, Frazier rookie and more. Throw away our price guide - basketball cards have been undervalued for so long and now are hot and getting hotter. They are much scarcer than baseball and who can argue that a Jabbar rookie shouldn't be as valuable as a Seaver or Rose rookie? Grades EX/EX+, many better. We see no creasing on cards. Includes Chamberlain #1 EX (w/some back wear on corner), Goodrich rookie EX+, Havlicek rookie EX-MT, Jabbar (Alcindor) rookie EX (w/couple small wear marks on back), Bradley rookie EX+/EX-MT, Robertson VG-EX/EX, Reed rookie EX, Hayes rookie EX+/EX-MT, Monroe rookie EX+/EX-MT, DeBusschere rookie EX, West VG-EX/EX, Checklist unmarked VG-EX, Baylor VG-EX/EX, etc. **\$2695.00**

1959 FLEER TED WILLIAMS COMPLETE SET



Fantastic 80 card set celebrating the life and accomplishments of one of the all-time greats in baseball - Ted Williams. Set grades EX-MT/NR-MT overall with great image clarity and minor touches to corners here and there. Includes Ted Signs #68 NR-MT o/c, Early Years #1 EX-MT, with Babe Ruth #2 EX+, with Jimmy Foxx #11 EX-MT, All Star Record #63 EX-MT, with Sam Snead #67 NR-MT, with Jim Thorpe #70 NR-MT, with Babe Ruth #75, etc. **\$1295.00**

1959 TOPPS BASEBALL COMPLETE SET



Consistent upper mid-grade set, averages EX overall (with many EX-MT cards), with some VG-EX, a few less. Let's call this a VG-EX/EX set. Includes Mantle VG-EX, Mantle #461 EX-MT/NR-MT, Aaron EX, Banks EX-MT, Aaron A.S. EX, Mays A.S. VG-EX, Campanella EX oc, Gibson rookie VG/VG-EX, Killebrew EX, Koufax EX, Clemente VG-EX, Maris VG, Musial EX-MT oc, Mays VG-EX, Mantle A.S. VG-EX, etc. **\$3195.00**

1974 TOPPS BASEBALL SET W/VARIATIONS & TRADED



Rarely offered complete 1974 set with all traded cards and all popular variations which includes the complete run of Washington "Nat'l. Lge." cards. The rumor was that the Padres were going to be moving to Washington D.C. so Topps produced 2 cards of many of the Padres (including McCovey). This set also includes the 44 card traded set plus variations #599, 608 and 654. You almost never see this fully complete. Set is mainly EX-MT to NR-MT, a few less. Includes Aaron #1 EX-MT, Bench EX-MT, Ryan EX-MT, Carew EX-MT, Seaver EX-MT, Carlton EX, Jackson EX-MT/NR-MT, B. Robinson EX-MT, Yastrzemski EX-MT, Parker rookie EX-MT/NR-MT, McCovey (Wash.) EX-MT, Schmidt EX-MT, Rose EX-MT, Munson EX+/EX-MT, Winfield rookie EX+/EX-MT, Griffey rookie EX-MT, etc. **\$475.00**

1960 FLEER BASEBALL COMPLETE SET



Very sharp set, almost all nice EX-MT to NR-MT. Includes Ruth SGC 80 EX/NM, Gehrig SGC 88 NM/MT, Ted Williams SGC 80 EX/NM, Wagner SGC 84 NM, Walter Johnson SGC 88 NM/MT, Lazzeri SGC 92 MINT, etc. Retail on these graded cards is over 400.00. Rest of set sharp also, mainly EX-MT to NR-MT. Includes Cobb EX+/EX-MT, Cy Young, Foxx, Mathewson, Lajoie (small print mark lower left), Speaker, Ott, Anson, etc. **\$795.00**

1960 LEAF BASEBALL COMPLETE SET



Striking 144 card set produced by Leaf and issued with marbles. The cards are black & white and standard sized. Tough set to put together because the last half (#73-144) are pretty scarce and have a guide value of \$30 each in nice shape. Set is quite nice, mainly EX-MT/NR-MT, rest EX+/EX-MT (just very minor corner wear), maybe a couple EX. Includes Aparicio EX-MT, #25 Grant error EX, #25 Grant correct EX+/EX-MT, B. Robinson EX-MT, Snider EX-MT, Wilhelm EX-MT, 2 Hal Smiths NR-MT, Sparky Anderson NR-MT, Cepeda EX-MT, Flood NR-MT, Bunning EX-MT, etc. Full guide \$2000.00. Holiday Special **\$1195.00**

1962 POST BASEBALL COMPLETE SET



200 card color set that was issued with Post Cereal products. Challenging to put together since some players appeared on not-so-popular cereals. Includes most of the stars of the era. These were cut from the boxes, some a bit unevenly. This is a pretty nice set, averaging EX+/EX-MT with a few cards having minor wear. Includes Mantle EX-MT, Yastrzemski EX-MT, Keough EX+, Allison EX+/EX-MT, Wynn VG-EX/EX, Siebern EX-MT, Hodges EX, Koufax NR-MT, Larker EX+, Coleman VG-EX, F. Robinson EX-MT, Brosnan NR-MT, Lynch VG-EX, McCovey EX-MT, Marichal VG-EX/EX, Adcock (error) EX-MT, Aaron EX, Bill White NR-MT, Clemente NR-MT, etc. **\$1795.00**

1964 TOPPS GIANTS COMPLETE SET

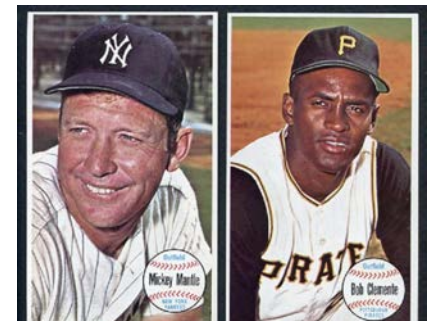

Very sharp set of this classic set. These postcard sized full color cards feature the era's greats. All cards are NR-MT. Includes Brooks Robinson PSA 9 MINT oc, Aaron SGC 86 NM+, Marichal SGC 88 NM/MT, Mantle, Koufax, Clemente, Ford, Kaline, Frank Robinson, Spahn, Killebrew, Gibson, Yastrzemski oc, Mays, Billy Williams, Cepeda, Aparicio, Santo, etc. **\$395.00**

1951 TOPPS RED BACK SET



A rarely offered set – Topps rookie issue! Nice overall, stars shown below. Rest of set mainly EX-MT with 4-5 VG-EX common cards. Only replace the Berra and you'll have a solid set. This is a very undervalued set – over 70 years old and under \$1000.00. Includes Berra FR-GD, Rizzuto EX-MT, Wynn EX-MT, Kiner EX-MT, D. DiMaggio EX-MT, Feller EX-MT, Spahn EX-MT/NR-MT, Hodges EX+/EX-MT, Zernial (A's) EX-MT, Snider VG-EX, Kluszewski EX, Irvin EX-MT, Holmes (Bos.), etc. **\$575.00**

1955 RED MAN TOBACCO COMPLETE SET



Set grade EX/EX+ overall with a few better and a few less. Includes Ford EX+, Berra VG, Hodges EX-MT, Mays EX+, Spahn EX, Reese EX-MT, Snider VG-EX, etc. Cards in set do not have tabs. **\$695.00**

1963 FLEER BASEBALL SET



Extremely consistent set - EX/EX+ (no creasing, minor corner wear on most), a couple less. Nice set for collector who hates creasing but is okay with minor corner wear. Does not include checklist. Includes Mays EX/EX+, Yastrzemski EX+, Drysdale EX, Koufax VG-EX/EX, Spahn EX+ (signed), Adcock EX, Clemente EX+ w/ light print marks on forehead, Mazerowski EX+, Gibson EX+, Cepeda EX+, B. Robinson, EX+, etc. **\$695.00**

1953 BOWMAN BLACK & WHITE BASEBALL COMPLETE SET

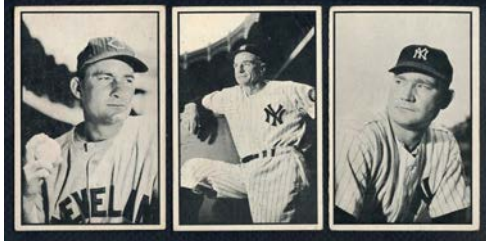

Set rarely offered - solid mid-grade VG-EX/EX overall (only one common #4 weaker). Includes Stengel VG-EX, Lemon VG-EX, Wilhelm GD, Mize VG-EX, etc. **\$1395.00 Special \$1250.00**

1960 FLEER BASEBALL COMPLETE SET



Mainly EX-MT/NR-MT. Extremely sharp - we counted about 12 cards we'd upgrade due to corner nicks or centering to create a very strong set. Includes Ted Williams NR-MT, Ruth NR-MT, Gehrig NR-MT oc, Cobb NR-MT, Wagner NR-MT back mc, Cy Young NR-MT oc, W. Johnson NR-MT oc, Foxx NR-MT oc, etc. **\$595.00**

1951 TOPPS MAGIC FOOTBALL SET

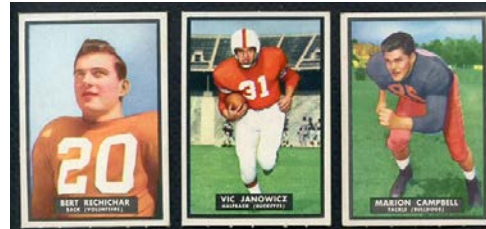

Popular early 1950's set rarely offered in complete form. Includes many greats of the gridiron from their college days - Bill Wade Vanderbilt, Babe Parilli Kentucky, Vic Janowicz Ohio St., Bert Rechichar Tennessee, etc. Solid 75 card set grading EX-MT throughout (many NR-MT, only a few less). Also notable is the fact that the set includes 4 cards with the backs not scratched (#5, 24, 41, 57) - a rarity these days. **\$1495.00**

1953 BOWMAN BLACK & WHITE BASEBALL COMPLETE SET

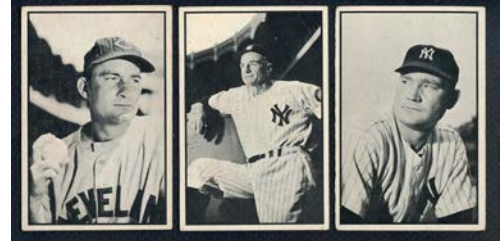

Set grades VG-EX overall with cards exhibiting great focus and mid-grade corner wear to the start of rounding on some cards. Includes Mize VG/VG-EX, Wilhelm VG-EX, Lemon VG-EX, Stengel GD-VG, etc. **\$1075.00 Special \$995.00**

1963 FLEER BASEBALL SET



67 card set with tons of stars. Mainly EX+/EX-MT (or EX-MT), a few less but just with minor corner wear, no creasing. Includes Clemente EX-MT, Mays EX+/EX-MT, Yastrzemski EX+/EX-MT, Drysdale EX+/EX-MT, B. Robinson GD-VG (back wear), Koufax VG-EX, Wills rookie VG-EX/EX, Spahn VG-EX, Adcock EX-MT+, Gibson EX-MT, Checklist EX w/some small ink check marks, etc. **\$1095.00**

1964 TOPPS BASEBALL COIN SET



Rarely offered set - these metal coins feature dozens of big names including 3 Mantles. Also includes Kaline, B. Robinson, Yastrzemski, Drysdale, Clemente, Aaron, Mays, F. Robinson, Koufax, Spahn, Marichal, etc. 164 coins plus 3 variations. Set is mid-grade with typical wear/dyscoloration of edges. Player pictures are generally pretty nice. Backs show some stats. Tough set to put together. **\$499.00**

GIFT CERTIFICATES

Would you like to make a friend or collector in your family happy? Give him or her a **Gift Certificate** from Kit Young! It's guaranteed to make them happy, since they can use it for **any cards, collectibles or memorabilia** of their choice! It's a perfect gift (and one your collector will not return!). We can issue the certificate in any amount you choose. **It's simple.** You can call us and use your credit card or you can send a check, money order or credit card number by mail. It's a gift they're sure to love!

If you need assistance or have questions, please call (858) 259-1300. Our sales personnel will be happy to assist you.

Thanks, Kit



TAKE 20% OFF THESE PREMIUM STARS



1912 T207 Walter Johnson
GD-VG paper loss back
\$750.00



1974 Topps Deckle Edge #41 Nolan Ryan SGC 88 NM/MT
Great condition for this tough Topps test issue. The key to the set.
SGC 88 NM/MT \$1495.00

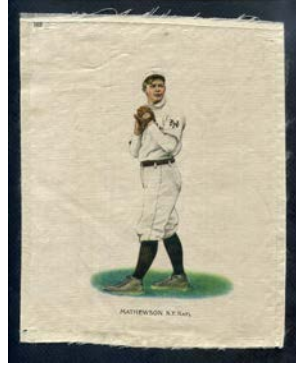

1911 S-81 Silk Christy Mathewson
Outstanding highly sought after silk of Hall of Famer Christy Mathewson. Ultra rare. Beautiful display piece.
VG/VG-EX \$1695.00



1940 Play Ball #1 Joe DiMaggio EX/EX+
Classic swinging pose. No creasing, modest corner wear, well centered. #1 card – tough to find in nice shape. Overall grade probably EX/EX+. Full guide 3000.00.
\$1495.00

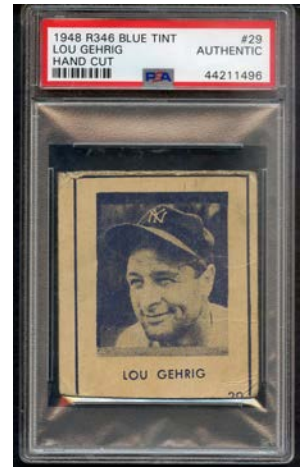

1948 R346 Blue Tint #29 Lou Gehrig PSA Authentic
\$495.00

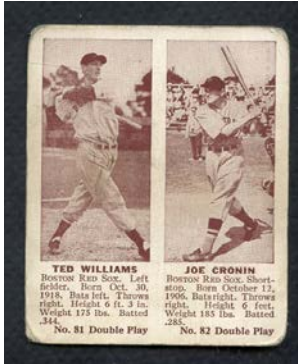

1941 Double Play #81/82 Ted Williams/Joe Cronin VG
\$295.00



1956 PM15 Yellow Basepaths Stan Musial
Unbelievably scarce 50's pin issue. Features Stan the Man, Stan Musial. NR-MT \$495.00

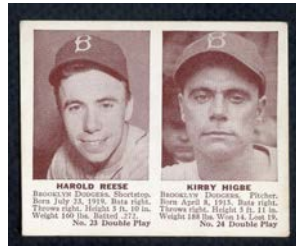

1941 Double Play #23/24 Pee Wee Reese rookie/Higbe EX-MT \$450.00



1909 Sweet Caporal Domino Disc Ty Cobb EX scuff back
\$675.00



1909 Sweet Caporal Domino Disc Christy Mathewson EX
\$225.00

1957-1969 KAHN'S WIENERS TAKE 20% OFF CARDS IN THIS SECTION



These tough meat issue cards were distributed in Ohio & Pennsylvania and feature Reds, Indians, Pirates, Braves, Yankees and Cardinals. Includes many big names.

1961 Kahn's

Dick Stuart Pirates..PSA 8 NM/MT \$200.00

1962 Kahn's

Jim Perry Cleveland..... EX-MT \$18.00
Bob Purkey Reds (w/signature).....EX-MT 25.00

1964 Kahn's

Dick Donovan Indians.....EX-MT \$8.50
Fred Whitfield Indians.....NR-MT 12.00

1965 Kahn's

- Max Alvis Indians..... NR-MT \$20.00
- Bob Bailey Pirates..... NR-MT 20.00
- Donn Clendenon Pirates NR-MT 20.00
- Tony Cloninger Braves NR-MT 20.00
- Chuck Hinton Indians..... NR-MT 20.00
- Jack Kralick Indians..... NR-MT 20.00
- Jerry Lynch Pirates NR-MT 20.00
- Lee Maye Braves NR-MT 20.00
- Al McBean Pirates NR-MT 20.00
- Don McMahon Indians..... NR-MT 20.00
- Denis Menke Braves..... NR-MT 20.00
- Jim Pagliaroni Pirates NR-MT 20.00
- Leon Wagner Indians..... NR-MT 20.00

1967 Kahn's

- Matty Alou Pirates..... NR-MT w/tab \$25.00
- Tony Cloninger Braves .NR-MT w/tab 50.00
- Steve Hargan IndiansNR-MT w/tab 24.00
- Ken Johnson Braves.....NR-MT w/tab 40.00
- Denis Menke Braves.....NR-MT w/tab 40.00
- Don Pavletich RedsNR-MT w/tab 50.00
- Dennis Ribant Pirates...NR-MT w/tab 40.00

1968 Kahn's

- Matty Alou Pirates.....VG w/tab \$17.50
- Max Alvis Indians.....NR-MT w/tab 60.00
- Deron Johnson BravesNR-MT w/tab 8

1911 T201 MECCA DOUBLE FOLDERS



Measuring 2-1/8" x 4-11/16", these tremendous cards were found in packages of Mecca cigarettes. The feature one player when the card is open and another when the card is folded – two players sharing the same pair of legs. These cards were what Topps modeled their 1955 Double Headers issue after.



Miller Huggins/Roger Bresnahan Cardinals GD-VG 110.50
Joe McGinnity/McCarty Newark..... VG-EX 117.95
Bobby Wallace/Lake Browns GD paper loss 30.00
Ed Walsh/Payne White Sox..EX-MT 245.00
Zach Wheat/Bergen Dodgers.....EX 135.95

Chief Bender/Oldring A'sVG-EX/EX \$135.95; VG-EX 127.50
Fred Clarke/Byrne Pirates ... VG-EX 110.50; VG/VG-EX 99.00
EX-MT @ \$77.00 each: Hauser/Lush Cardinals
EX @ \$50.95 each: Foster/Ward Rochester, Titus/Dooan Phillies

1954 BOWMAN FOOTBALL



We are breaking a sharp set of 1954 Bowman Football, mainly EX-MT or better.

- 1 Mathews Steelers EX-MT \$25.00
- 2 Huzvar Colts EX 3.00
- 3 Scarbath Washington EX-MT/NR-MT 5.00
- 4 Atkins Browns VG-EX/EX 25.00
- 5 Stits Lions VG-EX 2.50
- 6 Perry 49ers EX-MT 26.00
- 7 Rote Giants EX-MT 14.00
- 8 Van Brocklin Rams EX-MT 35.00
- 9 Pihos Eagles EX-MT 18.00
- 10 Parilli Packers EX-MT 7.00
- 11 Bratkowski Bears EX 12.00
- 12 Matson Cardinals EX-MT 23.00
- 13 Brady Steelers EX+/EX-MT 3.00
- 14 Enke Colts EX-MT/NR-MT 5.00
- 15 Ulinski Washington . EX-MT/NR-MT 5.00
- 16 Garrett Browns EX-MT/NR-MT 5.00
- 17 Bowman Lions EX-MT/NR-MT 5.00
- 18 Rucka 49ers EX-MT/NR-MT 5.00
- 19 Cannady Giants EX-MT/NR-MT 5.00
- 20 Fears Rams EX 11.00

- 21 Willey Eagles EX-MT/NR-MT 5.00
- 22 Reid Packers EX-MT/NR-MT 5.00
- 23 Blanda Bears EX-MT 160.00
- 24 Dohoney Cardinals . EX-MT/NR-MT 5.00
- 25 Schweder Steelers.. EX-MT/NR-MT 5.00
- 26 Rechichar Colts EX 3.00
- 27 Dowda Washington. EX-MT/NR-MT 5.00
- 28 Sandusky Browns... EX-MT/NR-MT 5.00
- 29 Bingaman Lions EX-MT 15.00
- 30 Arenas 49ers VG-EX 2.50
- 31 Wietecha Giants..... EX+/EX-MT 4.00
- 32 Hirsch Rams EX 15.00
- 34 Howton Packers..... NR-MT 10.00
- 35 Morrison Bears EX-MT/NR-MT 5.00
- 36 Cavazos Cardinals.. EX-MT/NR-MT 5.00
- 37 Hogan Steelers EX-MT/NR-MT 5.00
- 38 Young Colts VG-EX 4.00
- 39 Justice Washington VG-EX 9.00
- 40 Graham Browns EX-MT 75.00
- 41 Walker Lions..... VG-EX 14.00
- 42 Tittle 49ers EX-MT/NR-MT 72.00
- 43 Long Giants..... EX+/EX-MT 4.00
- 44 Quinlan Rams EX 3.00
- 45 Thomason Eagles..... EX+/EX-MT 4.00
- 46 Cone Packers EX-MT/NR-MT 5.00
- 47 Weatherly Bears EX-MT/NR-MT 5.00
- 48 Stonesifer Cardinals EX-MT/NR-MT 5.00
- 49 Chandnois Steelers EX-MT/NR-MT 5.00
- 50 Taliaferro Colts..... EX-MT/NR-MT 5.00
- 51 Alban Washington... EX-MT/NR-MT 5.00
- 52 Groza Browns EX-MT 37.00
- 53 Layne Lions..... EX-MT 57.00
- 54 McElhenny 49ers..... EX-MT 38.00
- 55 Gifford Giants..... EX-MT/NR-MT 120.00
- 56 McLaughlin Rams EX 3.00
- 57 Bednarik Eagles..... EX-MT 40.00
- 58 Hunter Packers VG-EX 4.00
- 59 McColl Bears EX-MT/NR-MT 5.00
- 60 Trippi Cardinals..... NR-MT 30.00
- 61 Finks Steelers EX-MT/NR-MT 5.00
- 62 Lange Colts EX-MT/NR-MT 5.00
- 63 Niemi Washington... EX-MT/NR-MT 5.00
- 64 Renfro Browns EX-MT/NR-MT 5.00
- 65 Chapman Lions..... EX-MT 20.00
- 66 Hantla 49ers..... EX-MT 20.00
- 67 Starkey Giants EX-MT 20.00
- 68 Paul Rams NR-MT 30.00
- 69 Snyder Eagles EX+/EX-MT 17.00
- 70 Rote Packers..... EX-MT 20.00
- 71 DeCarlo Steelers NR-MT 30.00
- 72 Keane Colts NR-MT 30.00
- 73 Taylor Washington EX-MT 20.00
- 74 Lahr Browns EX 12.00
- 75 Neal Lions EX-MT 20.00
- 76 Nomellini 49ers EX-MT 45.00
- 77 Yelvington Giants..... EX-MT 20.00
- 78 Richter Rams EX-MT 20.00
- 79 Kilroy Eagles EX-MT 24.00
- 80 Martinkovic Packers NR-MT 30.00
- 81 Dodrill Steelers VG-EX 10.00
- 82 Jackson Colts EX+/EX-MT 17.00
- 83 Lipscomb Washington NR-MT 30.00
- 84 Bauer Browns NR-MT 30.00
- 85 Creekmur Lions EX-MT 45.00
- 86 Price Giants NR-MT 30.00
- 87 Farragut Eagles NR-MT 30.00
- 88 Hanner Packers NR-MT 34.00
- 89 Boll Washington VG-EX 10.00
- 90 Hanulak Browns..... EX-MT 20.00
- 91 McGraw Lions EX-MT 20.00
- 92 Heinrich Giants NR-MT 30.00
- 93 McKown Eagles NR-MT 30.00
- 94 Fleck Packers EX-MT 20.00
- 95 Hilgenberg Browns NR-MT 30.00
- 96 Walsh Steelers..... NR-MT 30.00
- 97 Finin Colts EX+/EX-MT 17.00
- 98 Barry Washington .. EX-MT/NR-MT 5.00
- 99 Jagade Browns EX-MT/NR-MT 5.00
- 100 Christiansen Lions EX-MT 22.00
- 101 Soltau 49ers EX+/EX-MT 3.00
- 102 Tunnell Giants EX-MT 20.00
- 103 West Rams EX-MT/NR-MT 5.00
- 104 Williams Eagles..... EX-MT/NR-MT 5.00
- 105 Switzer Packers EX-MT/NR-MT 6.00
- 106 Stone Bears EX-MT/NR-MT 5.00
- 107 Watford Cardinals. EX-MT/NR-MT 5.00
- 108 Nickel Steelers EX-MT 8.00
- 109 Sharkey Colts EX-MT/NR-MT 5.00
- 110 Meilinger WashingtonEX-MT/NR-MT 5.00
- 111 Lavelli Browns EX-MT 18.00
- 112 Hart Lions NR-MT 19.00
- 113 Conerly Giants..... EX-MT 27.00
- 114 Lemmon Eagles EX-MT/NR-MT 5.00
- 115 Carmichael PackersEX-MT/NR-MT 7.00
- 116 Connor Bears EX-MT 19.00
- 117 Olszewski Cardinals...EX-MT/NR-MT 5.00
- 118 Stautner Steelers EX 12.00
- 119 Smith Bears EX-MT/NR-MT 5.00
- 120 Worden Eagles..... EX-MT/NR-MT 5.00
- 121 Dooley Bears..... EX-MT/NR-MT 5.00
- 122 Galiffa Giants EX-MT/NR-MT 5.00
- 123 Gilbert Bears..... EX-MT/NR-MT 5.00
- 124 Hoernschemeyer Lions..... EX-MT 8.00
- 125 White Bears..... EX 8.00
- 126 Spinney Colts EX-MT/NR-MT 5.00
- 127 Koch Bears..... EX-MT/NR-MT 5.00
- 128 Lattner Steelers EX-MT 60.00

1956 TOPPS BASEBALL LOTS



- 1956 TOPPS SET LOT 37 DIFF VG-EX/EX 382857**
Virtually no creasing, a few less. Includes Doby, Rosen, Lemon, Bauer, Burdette, 2 team cards, etc. Retail 200.00. **\$99.00**
- 1956 TOPPS SET LOT 49 DIFF VG-EX/EX 388268**
Just minor corner wear or softness on most – no creasing evident. Includes Larsen, Neal, Score rookie, Craig rookie, Ashburn, Kluszewski, McDermott, Lemon, Giles, Harridge, 3 team cards, etc. Retail 370-380.00. **\$190.00**
- 1956 TOPPS SET LOT 50 DIFF VG-EX/EX 382858**
Virtually no creasing, a few less. Includes Wynn, Wilhelm, Joe Black, Kuenn, Roberts, both checklists (marked), etc. Retail 300-305.00. **\$150.00**
- 1956 TOPPS SET LOT 51 DIFF EX/EX+ 388264**
Minor corner wear, no creasing, a few VG-EX. Includes Ashburn, Wilhelm, Zimmer, Gilliam, Thomson, McDougald, Amoros, Neal, Bob Cerv, 2 team cards, etc. Est. retail 480.00. **\$240.00**
- 1956 TOPPS SET LOT 67 DIFF EX/EX+ 388265**
No creasing, minor corner wear, a few VG-EX. Includes Billy Martin, Doby, Kluszewski, Harridge, Giles, Erskine, Skowron, Alston, Shantz, 1 team card, etc. Est. retail 600.00. **\$299.00**
- 1956 TOPPS SET LOT 70 DIFF EX/EX+ 382895**
No creasing, just minor corner wear, a few VG-EX/less. Includes Larsen, Neal, Cerv, Furillo, Slaughter, Lemon, Giles #2, Gilliam, McDougald, Erskine, 5 team cards, etc. Good mix of numbers #1-340. Retail 590-600.00. **\$299.00**
- 1956 TOPPS SET LOT 71 DIFF VG-EX/EX 388266**
Just corner wear on most, virtually none with creasing. Good mix of numbers. Includes Billy Martin, Schoendienst, Fox, Minofo, Alston, Boyer, Wilhelm, Slaughter, Erskine, 5 team cards, etc. Est. retail 520-540.00. **\$270.00**
- 1956 TOPPS SET LOT 90 DIFF EX/EX+ 388267**
Small number VG-EX, virtually no creasing evident. Nice mix of numbers. Includes Larsen, Wynn, Schoendienst, E. Howard, Roberts, Minofo, Jensen, Groat, Piersall, Joe Black, 3 team cards, etc. Retail 730-740.00. **\$365.00**

1935-38 WHEATIES

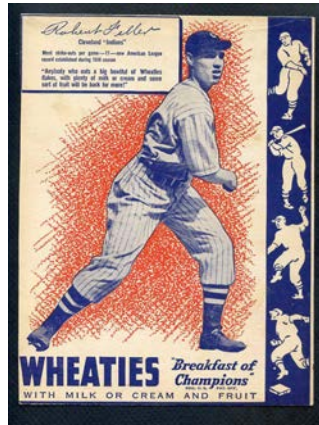

Issued on the backs of Wheaties Cereal boxes, these cards feature the stars of the game in the 1930's. A bargain compared to gum cards issues of the same era and much scarcer. Most these are in beautiful EX-MT cleanly cut condition.

- 1935 Wheaties Series 1**
Mickey Cochrane Tigers (white cap)..... EX \$145.00
- 1936 Wheaties Series 3**
Mickey Cochrane Tigers..... VG-EX \$63.00
- 1936 Wheaties Series 4**
Curt Davis Phillies..... EX-MT \$30.00
Billy Herman Cubs EX-MT 65.00
Ducky Medwick Cardinals EX-MT 65.00
Joe Vosmik Indians..... EX-MT 30.00
Lon Warneke Cubs EX-MT 30.00
- 1937 Wheaties Series 8**
Earl Averill Indians..... EX-MT \$75.00
Bob Feller Indians..... EX-MT 160.00
Ducky Medwick Cardinals EX-MT 75.00

1948-52 FOOTBALL EXHIBITS

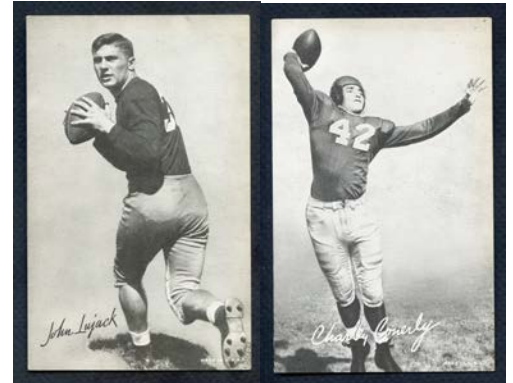

We picked up a nice grouping of these hard to find 1948-52 Exhibit cards including many of the tough "short prints". These black & white cards are blank back and postcard sized. These were sold in vending machines. Look closely – there are some big names and short lived NFL teams included.

- Paul Christman Cardinals..... EX-MT 39.00
- Bob Cifers Packers EX-MT 210.00
- Irv Comp Packers EX-MT 225.00
- Chuck Conerly Giants..... EX-MT 15.00
- Dewitt Coulter Giants..... EX-MT 225.00; VG-EX 120.00
- Bill Dudley Lions VG-EX 25.00
- Jack Jacobs Packers EX-MT 225.00; VG-EX 125.00
- Nate Johnson Chi. Rockets. EX-MT 225.00; VG-EX 125.00
- Clyde Leforce Lions EX-MT 225.00; EX 175.00
- Sid Luckman Bears..... VG-EX 40.00
- Steve Pritko Bos. Yanks EX-MT 225.00
- George Ratterman Buffalo VG-EX 5.00
- Norm Standlee 49ers..... EX 29.00
- Clyde Turner Bears..... EX-MT 16.00; EX 10.00
- Steve Van Buren Eagles..... EX-MT 55.00
- Claude Young N.Y. Yanks EX-MT 8.50; VG-EX 4.00

1941 PLAY BALL SET BREAK



We are breaking a gorgeous set of the famed 1941 Play Ball color set. This is the last great set of the pre-war era. Check out the names – DiMaggio, Williams, Ott, Foxx, Greenberg, Reese rookie, etc. Compare these prices to cards of the 1960's – way undervalued!

| | | |
|---|--|---|
| 1 Eddie Miller Braves.....PSA 5 EX \$110.00 | 27 Babe Young Giants.....PSA 5 EX 31.00 | 51 Dolph Camilli Dodgers PSA 7 NM 128.00 |
| 2 Max West Braves.....PSA 5 EX 37.00 | 28 Joe Marty PhilliesPSA 5.5 EX+ 47.00 | 52 Kirby Higbe DodgersPSA 5 EX 57.00 |
| 3 Bucky Walters RedsPSA 7 NM 245.00 | 29 Jack Wilson Red Sox.....PSA 6 EX-MT 55.00 | 53 Luke Hamlin Dodgers .PSA 7 NM 165.00 |
| 4 Paul Derringer Reds .PSA 6 EX-MT 88.00 | 30 Lou Finney Red Sox PSA 5 EX 43.00 | 54 Pee Wee Reese Dodgers.....PSA 5 EX 620.00 |
| 5 Frank McCormick Reds PSA 7 NM 125.00 | 31 Joe Kuhel White Sox..... PSA 6.5 EX-MT+ 73.00 | 55 Whit Wyatt Dodgers..... PSA 5 EX 55.00 |
| 6 Carl Hubbell Giants.....PSA 5 EX 185.00 | 32 Taft Wright White Sox....PSA 5 EX 37.00 | 56 Johnny Vander Meer RedsPSA 6 EX-MT 99.00 |
| 7 Harry Danning Giants PSA 5 EX 55.00 | 33 Al Milnar Indians PSA 5 EX 38.00 | 57 Morrie Arnovich Giants PSA 6 EX-MT 78.00 |
| 8 Mel Ott Giants.....PSA 6 EX-MT 375.00 | 34 Rollie Hemsley Indians .PSA 5 EX 39.00 | 58 Frank Demaree Braves.... PSA 6 EX-MT 77.00 |
| 9 Pinky May Phillies.....PSA 7 NM 55.00 | 35 Pinky Higgins Tigers.....PSA 6 EX-MT 62.00 | 59 Billy Jurges Giants ..PSA 6 EX-MT 65.00 |
| 10 Arky Vaughan PiratesPSA 5 EX 78.00 | 36 Barney McCosky Tigers ... PSA 6 EX-MT 75.00 | 60 Chuck Klein Phillies PSA 6 EX-MT 135.00 |
| 11 Debs Garms Pirates..... PSA 5 EX 35.00 | 37 Bruce Campbell Tigers..... PSA 6 EX-MT 65.00 | 61 Vince DiMaggio Pirates PSA 6 EX-MT 215.00 |
| 12 Jimmy Brown Cardinals PSA 6 EX-MT 59.00 | 38 Atley Donald Yankees..... PSA 6 EX-MT 68.00 | 62 Elbie Fletcher Pirates..PSA 7 NM 190.00 |
| 13 Jimmie Foxx Red Sox . PSA 5 EX 395.00 | 39 Tommy Henrich Yankees.....PSA 5 EX 125.00 | 63 Dom DiMaggio Red Sox ... PSA 6 EX-MT 225.00 |
| 14 Ted Williams Red SoxPSA 5 EX 1995.00 | 40 Johnny Babich A'sPSA 7 NM 105.00 | 64 Bobby Doerr Red Sox..... PSA 6 EX-MT 199.00 |
| 15 Joe Cronin Red Sox..... PSA 6 EX-MT 155.00 | 41 Frankie Hayes A'sPSA 7 NM 120.00 | 65 Tommy Bridges Tigers PSA 7 NM 155.00 |
| 16 Hal Trosky IndiansPSA 7 NM 165.00 | 42 Wally Moses A's..... PSA 6 EX-MT 70.00 | 66 Harland Clift Browns..... PSA 5 EX-MT 38.00 |
| 17 Roy Weatherly Indians..... PSA 8 NM/MT 695.00 | 43 Al Brancato A's..... PSA 5.5 EX+ 45.00 | 67 Walt Judnich Browns PSA 6 EX-MT 65.00 |
| 18 Hank Greenberg Tigers PSA 6 EX-MT 525.00 | 44 Sam Chapman A's .. PSA 6 EX-MT 74.00 | 68 Jack Knott A's PSA 5 EX 48.00 |
| 19 Charlie Gehringer TigersPSA 5 EX 170.00 | 45 Elden Auker Browns PSA 6 EX-MT 175.00 | 69 George Case Senators..... PSA 6 EX-MT 75.00 |
| 20 Red Ruffing Yankees...PSA 5 EX 125.00 | 46 Sid Hudson Senators..... PSA 6 EX-MT 65.00 | 70 Bill Dickey Yankees.....PSA 5 EX 215.00 |
| 21 Charlie Keller Yankees PSA 6 EX-MT 88.00 | 47 Buddy Lewis Senators..... PSA 6 EX-MT 65.00 | 71 Joe DiMaggio YankeesPSA 5 EX 3295.00 |
| 22 Bob Johnson A's PSA 5 EX 45.00 | 48 Cecil Travis Senators.. PSA 7 NM 110.00 | 72 Lefty Gomez Yankees..PSA 5 EX 215.00 |
| 23 George McQuinn Browns . PSA 6 EX-MT 60.00 | 49 Babe Dahlgren Braves..... PSA 6 EX-MT 80.00 | |
| 24 Dutch Leonard SenatorsPSA 5 EX 55.00 | 50 Johnny Cooney Braves.... PSA 6 EX-MT 75.00 | |
| 25 Gene Moore Braves..... PSA 6 EX-MT 65.00 | | |
| 26 Harry Gumbert GiantsPSA 5.5 EX+ 38.00 | | |

1952 BOWMAN LARGE FOOTBALL



(SP = Single Print)

| | | | |
|--|---|--|--|
| 3 Doak Walker Lions..... EX-MT 100.00 | 28 Kyle Rote Giants SPEX 95.00 | GD-VG 35.00 | EX-MT 625.00 |
| 4 Steve Owen Giants EX-MT 80.00 | 31 Jim Dooley Bears. NR-MT 59.00; EX-MT 35.00 | 75 Joe Kuharich Cardinals EX-MT 50.00 | 109 Volney Quinlan Rams SP NR-MT 119.00 |
| 7 Chuck Hunsinger Bears..... EX-MT 35.00 | 36 John Hancock Cardinals SP...EX 175.00 | 76 Herman Clark Bears EX-MT 40.00 | 111 George Ratterman BrownsEX 28.00 |
| 8 Ed Modzelewski Steelers EX-MT 50.00 | 39 Emlen Tunnell Giants...EX-MT oc 115.00 | 77 Dan Edwards Texans.....NR-MT 48.00 | 112 John Badaczewski Washington .NR-MT 48.00 |
| 9 Joe Spencer Packers SP..... EX-MT 75.00 | 40 Steve Dowden PackersNR-MT 45.00 | 79 Bob Hoernschemeyer Lions..... EX-MT 50.00 | 113 Bill Reichardt Packers.....NR-MT 48.00 |
| 11 Barney Poole TexansNR-MT 45.00 | 44 Babe Parilli Packers.....EX 30.00 | 80 Jack Blount EaglesNR-MT 48.00 | 114 Art Weiner TexansNR-MT 48.00 |
| 12 Charley Trippi CardinalsNR-MT 95.00 | 46 Art Donovan Texans SP .. EX-MT 349.00 | 81 John Kastan Giants SP....NR-MT 180.00 | 115 Keith Flowers Lions.....NR-MT 48.00; EX-MT 29.00 |
| 13 Tom Fears Rams.....NR-MT 95.00 | 47 Bill Fischer Cardinals.....NR-MT 45.00 | 82 Harry Minarik Steelers SPNR-MT 180.00 | 116 Russ Craft Eagles EX-MT 40.00 |
| 15 Leon Hart Lions..... EX-MT 15.00 | 49 Jerrell Price Cardinals EX-MT 35.00 | 83 Joe Perry 49ersNR-MT 155.00 | 117 Pat O'Donahue 49ers SPNR-MT oc 149.00 |
| 18 Charlie Justice Washington SP ... VG-EX 85.00 | 51 Ray Beck Giants EX-MT 35.00 | 84 Buddy Parker LionsNR-MT 60.00 | 118 Darrell Hogan Steelers SP..... NR-MT 125.00 |
| 19 George Connor Bears SPEX 95.00 | 52 Jim Martin Lions.....EX 32.00 | 85 Andy Robustelli Rams EX 145.00 | 119 Frank Ziegler EaglesNR-MT 48.00; EX-MT 28.00 |
| 20 Lynn Chandnois Steelers .. EX-MT 35.00 | 54 Glen Christian 49ers SPEX 60.00 | 86 Dub Jones Browns..... EX-MT 50.00 | 120 Dan Towler Rams.....NR-MT 79.00 |
| 22 Ken Snyder EaglesNR-MT 45.00 | 55 Andy Davis Washington SP..... EX-MT 75.00 | 87 Mal Cook CardinalsNR-MT 48.00 | 126 Steve Romanik Bears SP EX-MT 300.00; VG-EX 85.00; GD 50.00 |
| | 56 Tobin Rote Packers.....EX 42.00 | 88 Billy Stone BearsNR-MT 48.00 | 128 Dante Lavelli Browns EX-MT 90.00 |
| | 58 Zollie Toth Texans.....NR-MT 45.00 | 89 George Taliaferro Texans ..NR-MT 65.00 | 129 Jack Christiansen Lions.....EX 89.00 |
| | 59 Jack Jennings Cardinals.....NR-MT oc 45.00 | 94 George Tarasovic SteelersNR-MT 48.00 | 140 Yale Lary LionsNR-MT 249.00 |
| | 60 Bill McColl BearsEX 25.00 | 97 John Wozniak TexansNR-MT 48.00 | 141 Gordon Soltau 49ers.....NR-MT 48.00 |
| | 64 Howard Hartley Steelers SP.... EX 59.00 | 100 Dick Alban Washington SPNR-MT 185.00 | 143 John Papit Washington EX-MT 40.00 |
| | 66 James Clark Washington... EX-MT 35.00 | 101 Arnie Weinmeister GiantsNR-MT 72.00; EX-MT 55.00 | 144 Jim Lansford Texans SP VG-EX oc 1495.0 |
| | 67 Dick Logan Browns..... EX 25.00 | 104 Buddy Young TexansNR-MT 75.00; EX-MT 58.00 | |
| | 68 Wayne Robinson Eagles ... EX-MT 35.00 | 105 Lou Groza Browns EX-MT 125.00 | |
| | 69 James Hammond Texans.....EX 25.00 | 108 Hubert Johnston Washington SP EX-MT 125.00 | |
| | 71 Tex Coulter Giants EX 28.00 | | |
| | 73 Vitamin Smith Rams SP ... VG-EX 44.00; | | |

TOPPS BASEBALL FACTORY SETS



All sets grade NM/MT (unopened). Please add \$13.95 p/h.

| | |
|---------------------------------------|----------------------|
| 1993 Topps Baseball Factory Set | \$42.50 |
| 2000 Topps Baseball Factory Set | 42.50 |
| 2001 Topps Baseball Factory Set | 67.95 |
| 2002 Topps Baseball Factory Set | 67.95 |
| 2003 Topps Baseball Factory Set | 67.95 |
| 2010 Topps Baseball Factory Set..... | 59.95 |
| 2012 Topps Baseball Factory Set..... | 67.95 |
| 2015 Topps Baseball Factory Set..... | Special 44.95 |
| 2018 Topps Baseball Factory Set..... | 67.95 |
| 2019 Topps Baseball Factory Set..... | 67.95 |

MINOR STARS



1960 Topps

3 Adcock EX \$2.50
 287 F. Alou EX-MT 4.25
 34 Anderson VG-EX 5.00
 240 Aparicio VG-EX 6.00
 559 Aparicio A.S. EX-MT 29.00; VG-EX 12.00
 502 Bunning EX 17.50
 70 Burdette EX-MT 4.25; EX 2.50
 393 Burgess EX-MT 4.25; EX 2.50
 488 Cash EX 12.50
 400 Colavito NR-MT 25.00
 260 Colavito/Francona EX-MT 10.50
 509 T. Davis GD-VG 7.50
 465 Dickey EX-MT 25.00
 20 Face EX-MT 4.25
 321 Fairly EX-MT 4.25; VG-EX 2.50
 100 Fox VG 6.00
 555 Fox A.S. NR-MT 29.00; VG-EX 12.00
 437 Friend VG-EX 2.50
 408 Furillo PSA 7 NM 23.00
 258 Groat EX-MT 4.25
 340 Haddix EX-MT 4.25
 65 E. Howard NR-MT 9.00; EX-MT 4.25; EX 2.50
 132 F. Howard EX 12.50
 136 Kaat EX-MT 28.00; EX 20.00
 505 Kluszewski NR-MT 30.00; EX 10.00; VG-EX 8.00; VG 6.00
 83 Kubek EX 7.50; VG-EX 6.00
 330 Kuenn VG-EX 2.00
 453 Law EX-MT 17.50; VG-EX 10.00
 173 Martin EX-MT 14.00; EX 8.00; VG 5.00
 55 Mazerowski EX 12.00
 247 McDougald EX 5.00; VG-EX 4.00
 155 Neal PSA 7 NM 15.00
 556 Neal A.S. NR-MT 15.00; EX-MT 10.50; VG-EX 6.00
 345 Newcombe EX 2.50; VG-EX 2.00
 150 Pierce EX-MT 4.25; EX 2.50
 571 Pierce A.S. NR-MT 18.00; EX-MT 12.00; EX 7.50
 159 Piersall EX 2.50
 176 Pinson VG-EX 2.50
 32 Pinson/O'Toole EX 2.50
 425 Podres PSA 7 NM 21.00
 405 Richardson EX-MT 12.00; EX 7.50
 88 Roseboro PSA 7 NM 23.00; EX-MT 4.25
 292 Roseboro/Pignatano VG-EX 2.00
 335 Schoendienst EX 13.00
 370 Skowron EX 5.00; VG-EX 4.00
 553 Skowron A.S. EX 9.00; VG-EX 8.00; GD-VG 5.00
 153 Thomson EX-MT 4.25; EX 2.50
 436 Throneberry VG-EX 2.50
 496 Virdon EX-MT 7.00; EX 4.00; VG-EX 3.50
 395 Wilhelm EX-MT 10.50
 1 Wynn EX 12.00; VG-EX 10.00; VG 7.50

1961 Topps

245 Adcock NR-MT \$6.00; EX-MT 4.25
 565 F. Alou EX-MT 40.00
 327 M. Alou EX-MT 8.50; VG-EX 4.75
 136 Alston PSA 6 EX-MT 12.50; EX 3.25; VG-EX 2.75
 440 Aparicio EX 4.75
 574 Aparicio A.S. .. EX-MT 45.00; EX 30.00; VG 17.00
 88 Ashburn EX-MT 10.50; EX 6.00
 398 Bauer PSA 7 NM 12.00; EX-MT 4.25;

EX 2.50; VG-EX 2.00
 119 Bauer/Siebern EX 2.50
 19 C. Boyer EX 4.00
 403 Brooklyn/Boston . EX-MT 5.50; EX 3.25
 490 Bunning EX-MT 17.50
 320 Burdette EX-MT 4.25; EX 2.50
 95 Cash EX-MT 5.50
 435 Cepeda . EX-MT 17.50; PSA 5 EX 17.00
 330 Colavito EX-MT 14.00; EX 8.00
 168 T. Davis PSA 7 NM 17.00; EX 3.25; VG-EX 2.75
 506 W. Davis EX-MT 10.50
 370 Face NR-MT 6.00; EX-MT 4.25; EX 2.50; VG-EX 2.00
 250 Face/Law NR-MT 6.00; EX 2.50; VG-EX 2.00
 492 Fairly PSA 8 NM/MT 27.00; EX-MT 7.00; EX 4.00; VG-EX 3.50
 438 Flood EX-MT 5.50
 30 Fox ..PSA 6 EX-MT 20.00; EX-MT 10.50; EX 6.00; VG-EX 5.00
 570 Fox A.S. NR-MT 70.00; EX-MT 48.00; EX 25.00
 477 Fox MVP PSA 7 NM 28.00; EX 6.00
 270 Friend NR-MT 6.00; EX 2.50; VG-EX 2.00
 405 Gehrig NR-MT 60.00; EX-MT 45.00; VG-EX 25.00
 238 Gilliam . PSA 8 NM/MT 25.00; EX 2.50; VG-EX 2.00
 1 Groat EX 8.00
 486 Groat MVP EX-MT 7.00; EX 4.00
 100 Haddix EX-MT 4.25; EX 2.50; VG-EX 2.00
 410 Haddix IA EX-MT 5.50; EX 3.25
 404 Hornsby NR-MT 12.00; EX-MT 8.50
 133 Houk VG-EX 2.00
 495 E. Howard EX-MT 10.50
 280 F. Howard PSA 7 NM 26.00; EX 3.25
 476 Jensen MVP EX-MT 7.00
 173 Jensen/Malzone .. NR-MT 6.00; EX-MT 4.25; EX 2.50; VG-EX 2.00
 63 Kaat . EX-MT 5.50; EX 3.25; VG-EX 2.75
 65 Kluszewski PSA 7 NM 18.00; NR-MT 7.25; EX-MT 5.50; EX 3.25; VG-EX 2.75
 265 Kubek EX-MT 8.50; EX 4.75; VG-EX 4.00
 500 Kuenn EX 4.00; VG-EX 3.50
 177 Larsen EX-MT 4.25; VG-EX 2.00
 402 Larsen IA EX 13.00
 400 Law EX 2.50
 132 Lopez EX-MT 5.50; EX 3.25; VG-EX 2.75
 89 Martin EX-MT 10.50; EX 6.00; VG-EX 5.00
 408 Mathewson EX-MT 14.00
 430 Mazerowski NR-MT 40.00
 380 Minofo EX-MT 5.50; EX 3.25
 423 Neal PSA 8 NM/MT 30.00
 525 Perranoski NR-MT 48.00
 205 Pierce EX-MT 4.25; EX 2.50
 345 Piersall NR-MT 8.00; VG-EX 2.75
 110 Pinson EX 3.25; VG-EX 2.75
 109 Podres PSA 8 NM/MT 26.00; EX-MT 5.50
 180 Richardson PSA 6 EX-MT 27.50; EX-MT 8.50; VG-EX 4.00
 20 Roberts ..EX-MT 10.50; EX 6.00; VG-EX 5.00; VG 4.50
 363 Roseboro PSA 7 NM 11.00
 474 Rosen MVP NR-MT 10.00; EX-MT 7.00; EX 4.00
 401 Ruth VG 17.00
 185 Score EX-MT 4.25; EX 2.50; VG-EX 2.00
 379 Shantz EX-MT 4.25; EX 2.50
 473 Shantz MVP EX 3.25; VG-EX 2.75
 371 Skowron . NR-MT 50.00; EX-MT 35.00; EX+/EX-MT 25.00; VG-EX 17.00; VG 12.50
 57 Throneberry PSA 8 NM/MT 17.00; EX 2.50
 40 Turley PSA 6 EX-MT 14.00; EX 2.50
 232 White EX-MT 4.25; EX 2.50
 451 White/Broglio EX-MT 5.50; EX 3.25
 545 Wilhelm EX-MT 53.00; EX 30.00
 455 Wynn .NR-MT 13.50; EX-MT 10.50; EX

6.00
 337 Wynn/Score NR-MT 8.00; EX 3.25
 493 Zimmer EX-MT 7.00; EX 4.00

1962 Topps

265 Adcock .EX-MT \$5.50; EX 3.25; VG-EX 2.75
 133 F. Alou PSA 7 NM 22.50; EX 3.25
 217 Alston PSA 7 NM 25.00; EX-MT 7.00
 325 Aparicio SGC 60 EX 17.00
 469 Aparicio A.S. EX-MT 10.50; VG-EX 5.00
 213 Ashburn EX-MT 14.00
 463 Bauer..NR-MT 15.00; EX-MT 10.50; EX 7.50
 127 Bauer/Siebern PSA 7 NM 23.00; PSA 6 EX-MT 17.00; EX-MT 5.50; EX 3.25
 490 C. Boyer EX 8.00
 163 C. Boyer/Gardner EX-MT 5.50; EX 3.25
 370 K. Boyer EX-MT 8.00
 392 K. Boyer EX-MT 6.00
 460 Bunning VG-EX 8.00
 250 Cash NR-MT 10.00
 194 Chance EX 3.25
 183 Craig NR-MT 8.00
 358 T. Davis EX 3.25; VG-EX 2.75
 108 W. Davis EX 3.25; VG-EX 2.75
 219 Downing VG-EX 2.75
 210 Face EX-MT 5.50
 375 Fairly NR-MT 10.00
 590 Flood .EX-MT 45.00; VG-EX 12.00; GD 6.00
 73 Fox EX-MT 16.00; EX 9.00
 209 Fregosi .EX-MT 10.50; EX 6.00; VG-EX 5.00
 520 Friend NR-MT 15.00
 486 Gilliam VG-EX 5.00
 111 Green EX-MT 5.50
 270 Groat EX-MT 5.50
 67 Haddix EX-MT 5.50
 88 Houk EX-MT 5.50; EX 3.25
 473 E. Howard A.S... EX-MT 12.00; EX 6.00
 175 F. Howard PSA 7 NM 29.00; EX-MT 8.00; PSA 4 VG-EX 10.00; VG-EX 4.00
 461 Hubbs EX-MT 21.00
 21 Kaat EX-MT 5.50
 430 Kubek VG-EX 8.00
 311 Kubek IA VG-EX 2.75
 33 Larsen EX-MT 5.50; EX 3.25
 286 Lopez EX-MT 8.00
 208 Martin EX-MT 16.00; EX 8.00
 167 McCarver EX-MT 35.00; EX 20.00; PSA 4 VG-EX 27.00; VG-EX 10.00
 28 Minofo EX 4.00
 190 Moon NR-MT 8.00
 596 Pepitone NR-MT 125.00
 260 Pierce EX 3.25
 90 Piersall EX-MT 5.50; EX 3.25
 80 Pinson NR-MT 8.00; PSA 6 EX-MT 12.00; EX 3.25
 280 Podres PSA 5 EX 15.00
 99 Powell .EX-MT 21.00; EX 12.00; VG 7.50; GD-VG 6.00
 65 Richardson EX 9.00; VG-EX 6.50
 243 Roberts EX-MT 10.50; EX 6.00; VG-EX 5.00
 431 Rodgers EX-MT 5.00
 32 Roseboro EX-MT 5.50; EX 3.25
 397 Roseboro A.S. PSA 7 NM 17.00; EX-MT 5.50
 135 Ruth EX-MT 14.00; EX 8.00; VG 5.00
 136 Ruth NR-MT 18.00; EX-MT 16.00; EX 10.00; VG-EX 7.00
 137 Ruth NR-MT 18.00; PSA 6 EX-MT 30.00; EX-MT 14.00; EX+/EX-MT 12.00; EX 10.00
 140 Ruth/Gehrig NR-MT 60.00; EX-MT 42.00; EX 30.00; VG-EX 24.00
 141 Ruth NR-MT 18.00; EX-MT 14.00; EX 8.00; VG-EX 7.00
 142 Ruth EX-MT 14.00; EX 8.00; VG-EX 7.00
 143 Ruth NR-MT 18.00; EX-MT 14.00; EX 8.00
 575 Schoendienst EX-MT 45.00

116 Score NR-MT 8.00; PSA 6 EX-MT 20.00; EX 4.00; PSA 4 VG-EX 10.00; VG-EX 2.75
 177 Shantz EX 3.25
 29 Stengel.. NR-MT 18.00; EX 8.00; VG-EX 6.50
 31 Tresh NR-MT 13.50
 589 Turley NR-MT 30.00
 14 White PSA 7 NM 24.00; EX-MT 5.50; VG-EX 2.75
 382 Williams VG-EX 2.75
 385 Wynn EX-MT 10.50; EX 6.00; VG-EX 5.00

1963 Topps

170 Adcock..NR-MT \$7.00; EX-MT 5.50; EX 3.25
 270 F. Alou ..PSA 7 NM 25.00; NR-MT 8.00; EX-MT 5.50
 128 M. Alou PSA 8 NM/MT 24.00; BVG 8 NM 19.00; NR-MT 8.00
 154 Alston PSA 7 NM 20.00
 205 Aparicio EX-MT 10.50
 135 Ashburn EX-MT 14.00; EX 8.00; VG-EX 6.50
 365 Bunning NR-MT 20.00
 520 Cepeda EX-MT 34.00
 229 W. Davis.. PSA 8 NM/MT 35.00; EX-MT 5.50; EX 3.25
 54 DeBusschere EX-MT 5.50
 17 Duren EX-MT 5.50; VG-EX 2.75
 409 Face EX-MT 5.50; EX 3.25
 105 Fairly NR-MT 8.00; EX-MT 5.50
 505 Flood VG-EX 20.00
 525 Fox NR-MT 36.00; VG-EX 16.00
 466 Freehan NR-MT 58.00
 167 Fregosi EX-MT 5.50; EX 3.25
 450 Friend .EX-MT 20.00; EX 12.00; VG-EX 10.00
 80 Gilliam PSA 7 NM 20.00; EX 3.25; VG-EX 2.75
 130 Groat .. EX-MT 5.50; PSA 5.5 EX+ 9.00; EX 3.25
 239 Haddix NR-MT 7.25
 382 Houk VG-EX 3.50
 123 F. Howard EX 4.00
 15 Hubbs EX-MT 7.00; EX 4.00; VG-EX 3.25
 20 Kubek PSA 6 EX-MT 17.00
 30 Kuenn PSA 6.5 EX-MT+ 12.00
 163 Larsen PSA 6 EX-MT 15.00; EX-MT 5.50; EX 3.25
 184 Law .EX-MT 5.50; EX 3.25; VG-EX 2.75
 394 McCarver PSA 8 NM/MT 50.00
 562 McNally EX-MT 29.00
 190 Minofo VG-EX 2.75
 279 Moon NR-MT 8.00
 511 Neal NR-MT 27.00; EX 12.00
 228 Oliva EX 45.00
 50 Pierce EX-MT 5.50
 265 Pinson EX-MT 5.50
 150 Podres NR-MT 8.00; EX-MT 5.50
 125 Roberts EX 6.00
 487 Roseboro PSA 8 NM/MT 48.00; NR-MT 30.00; EX-MT 21.00
 180 Skowron . PSA 8 NM/MT 30.00; NR-MT 7.25
 544 Staub EX 30.00
 43 Stengel/Woodling .. NR-MT 8.00; EX-MT 5.50; EX 3.25; VG-EX 2.75
 470 Tresh EX+/EX-MT 43.00
 55 Virdon EX-MT 5.50
 108 Wilhelm .. EX-MT 7.00; EX 4.00; VG-EX 3.50
 439 Zimmer NR-MT 8.00; PSA 6 EX-MT 14.00

1964 Topps

65 F. Alou ... PSA 7 NM \$24.00; EX-MT 4.25
 204 M. Alou PSA 8 NM/MT 35.00
 101 Alston PSA 7 NM 23.00
 540 Aparicio EX-MT 28.00
 178 Bauer VG-EX 2.00
 470 Bouton EX 4.00
 219 Bouton/Downing VG-EX 2.50
 160 K. Boyer PSA 6 EX-MT 24.00

MINOR STARS

265 Bunning.....EX 4.75; VG-EX 4.00
 523 BurdetteGD-VG 5.00
 37 Burgess.....EX 2.50
 425 Cash.....EX-MT 7.00
 390 Cepeda.....EX-MT 22.00; EX 10.00;
 VG-EX 8.00
 287 Conigliaro.....NR-MT 49.00; EX 20.00;
 VG-EX 17.00
 180 T. Davis .PSA 6 EX-MT 22.00; EX 2.50
 68 W. Davis.....PSA 7 NM 11.50
 247 DeBusschere.....NR-MT 10.00
 490 Fairly.....VG-EX 3.50
 103 Flood ..EX-MT 20.00; EX 12.50; VG-EX
 10.00; VG 8.00
 205 FoxNR-MT 12.00; VG-EX 4.00
 407 Freehan.....EX-MT 7.00; VG-EX 3.50
 20 Friend.....EX-MT 4.25; EX 2.50; VG-EX
 2.00
 419 Harrelson.....NR-MT 15.00
 100 E. Howard.....PSA 7 NM 35.00; EX-MT
 8.00
 371 F. Howard.....EX 3.25
 550 Hubbs.....EX-MT 28.00
 146 John....EX-MT 21.00; EX 12.00; VG-EX
 10.00; GD-VG 6.00
 567 Kaat.....VG-EX 6.50; GD-VG 5.00
 415 Kubek NR-MT 29.00; EX-MT 21.00; VG
 5.00
 242 Kuenn.....NR-MT 8.00; VG-EX 2.50
 244 Larussa.....EX-MT 21.00
 128 Lolich.....EX-MT 14.00; VG-EX 8.00
 232 Lopez.....EX-MT 5.50; EX 3.25
 570 Mazeroski.....EX-MT 28.00
 429 McCarver.....EX 4.00
 391 McDowell.....EX 4.00; VG-EX 3.50
 538 Minoso.....VG-EX 8.00
 436 Neal.....PSA 7 NM st 10.00
 116 Oliva...NR-MT 30.00; EX-MT 25.00; VG
 8.00
 30 Perranoski.....NR-MT 5.50; EX-MT 4.25
 222 Pierce.....PSA 8 NM/MT 20.00
 586 PiersallPSA 7 NM 30.00; EX-MT 14.00;
 EX 8.00; VG-EX 6.50; VG 5.00
 167 Piniella EX-MT 21.00; EX 12.00; VG-EX
 10.00
 162 Pinson/Sisler.....EX-MT 4.25
 580 Podres.....NR-MT 18.00
 89 Powell.....EX-MT 4.25
 190 Richardson.....NR-MT 8.00; EX 4.50
 285 Roberts.....EX-MT 10.50
 88 Roseboro.....PSA 8 NM/MT 27.00
 278 Shantz.....SGC 88 NM/MT 19.00
 109 Staub.....NR-MT 8.00
 324 Stengel..PSA 6 EX-MT 20.00; EX 6.00;
 VG-EX 5.00
 393 Stengel/Kranepool.....EX-MT 10.50;
 VG-EX 5.00
 240 White.....PSA 8 NM/MT 28.00
 13 Wilhelm...NR-MT 10.75; EX-MT 8.50; EX
 4.75
 134 Zimmer .EX-MT 4.25; EX 2.50; EX 2.00

1965 Topps

383 F. Alou.....EX-MT \$10.50
 217 Alston.....EX 2.50
 410 Aparicio.....NR-MT 30.00
 549 Beckert.....EX-MT 14.00
 30 Bouton.....VG-EX 2.00
 475 C. Boyer.....VG-EX 5.00
 100 K. Boyer.....EX 4.00
 20 Bunning.....EX-MT 7.00
 64 Burdette.....EX-MT 2.75
 198 Burgess.....NR-MT 3.50
 153 Cash.....NR-MT 7.00; EX-MT 4.25
 360 Cepeda.....NR-MT 18.00; EX 7.50
 380 Colavito.....NR-MT 30.00; EX 10.00;
 VG-EX 8.00
 55 ConigliaroEX 7.50; VG-EX 6.00; VG 3.75
 370 T. Davis.....PSA 8 NM/MT 43.00
 435 W. Davis.....VG-EX 5.00
 598 Downing.....EX 10.00
 347 Face.....VG-EX 2.00
 415 Flood.....NR-MT 25.00; EX-MT 19.00
 485 Fox.....NR-MT 22.50; EX-MT 14.00
 392 Friend.....EX-MT 10.50; EX 6.00
 450 E. HowardNR-MT 20.00; EX-MT 12.00;

EX 9.00
 40 F. Howard.....PSA 8 NM/MT 58.00
 473 Johnson.....VG-EX 6.00
 62 Kaat.....EX 2.50; VG-EX 2.00
 65 Kubek.....EX-MT 10.00; EX 4.00; VG-EX
 3.50
 389 Larsen.....EX-MT 10.50
 515 Law.....EX-MT 10.50; EX 6.00; VG-EX
 5.00
 335 Lolich.....NR-MT 6.00; EX-MT 4.25; EX
 2.50; VG-EX 2.00
 573 Lonborg.....EX-MT 20.00; VG-EX 10.00
 414 Lopez.....NR-MT 13.50; VG-EX 5.00
 95 Mazeroski.....NR-MT 15.00; EX-MT 4.25
 76 McDowell.....EX 2.50
 463 Mota.....NR-MT 13.50
 282 Murakami .EX-MT 28.00; EX 16.00; VG
 13.00
 340 Oliva.....EX-MT 40.00
 484 Perranoski.....NR-MT 18.00; EX 8.00
 74 Petrocelli.....EX-MT 7.00
 172 Piersall.....NR-MT 6.00
 355 Pinson.....EX-MT 7.00; VG-EX 3.50
 387 Podres.....PSA 8 NM/MT 21.00; EX-MT
 10.50
 560 Powell.....EX-MT 17.50; VG-EX 10.00
 115 Richardson .EX-MT 8.00; VG-EX 4.00
 15 Roberts.....EX-MT 7.00
 405 Roseboro .PSA 6 EX-MT 42.00; VG-EX
 6.50
 556 Schoendienst.....EX-MT 23.00; VG-EX
 10.00
 70 Skowron.....EX 2.50
 321 Staub.....VG-EX 3.50
 187 Stengel.....EX-MT 10.50; EX 6.00
 550 Stottlemyre.....EX-MT 24.00
 145 Tiant.....VG 3.50
 200 Torre.....EX-MT 10.00
 440 Tresh.....EX-MT 10.50
 69 Virdon.....NR-MT 4.00
 190 White.....VG-EX 2.00
 276 Wilhelm.....EX-MT 7.00

1966 Topps

90 Aparicio ..EX-MT \$5.50; EX 3.25; VG-EX
 2.75
 385 K. Boyer.....EX-MT 7.00; VG-EX 3.50
 354 Burgess.....EX-MT 3.50
 150 Colavito.....EX-MT 5.50
 380 Conigliaro.....EX 4.00
 535 W. Davis.....VG-EX 22.00
 461 Face.....PSA 6 EX-MT 10.00
 103 Groat.....GAI 8 NM/MT 19.00
 405 E. Howard.....VG 2.75
 515 F. Howard.....EX 7.50
 445 Kaat.....EX-MT 7.00
 15 Law.....EX 1.00
 210 Mazeroski.....NR-MT 8.00
 470 McDowell.....EX-MT 10.50
 450 Oliva.....GD-VG 3.75
 490 Richardson.....EX 13.00; VG-EX 11.00
 530 Roberts.....EX-MT 40.00; EX 20.00;
 VG-EX/EX 18.00
 288 Sutton.....VG-EX 27.00
 130 Torre.....EX-MT 5.00

1967 Topps

563 Adcock.....EX-MT \$33.00
 10 M. Alou.....EX 1.50
 294 Alston.....NR-MT 8.00; EX 3.25
 534 Bauer.....EX-MT 8.00
 560 Bunning...EX-MT 110.00; VG-EX 42.00
 20 Cepeda.....EX-MT 17.50
 580 Colavito.....EX-MT 140.00
 109 Colavito/Wagner.....VG-EX 2.00
 94 Fairly.....EX-MT 2.75
 48 Freehan.....EX-MT 2.75
 205 Groat.....VG-EX 1.50
 25 E. Howard.....NR-MT 4.00; EX-MT 2.75
 255 F. Howard.....VG-EX 1.50
 609 John.....EX-MT 70.00
 363 Johnson.....EX-MT 6.00
 88 Lolich.....EX 2.00
 510 Mazeroski.....EX-MT 17.50; EX 10.00
 348 McGraw.....EX-MT 6.00
 420 McLain.....VG-EX 4.75

66 Mota.....NR-MT 4.00; EX-MT 3.50
 93 Murcer.PSA 7.5 NM+ 37.00; EX-MT 3.25
 50 Oliva.....EX-MT 8.00; VG-EX 2.50
 340 Pepitone.....EX-MT 9.00
 528 Petrocelli.....NR-MT 20.00
 550 Pinson.....EX 6.00; VG 4.00
 230 Powell.....EX 2.50
 365 Roseboro.....EX 2.00
 512 Schoendienst.....NR-MT 30.00
 73 Staub.....VG-EX 2.75
 225 Stottlemyre.....VG-EX 2.00
 422 Wilhelm.....NR-MT 15.00

1968 Topps

55 F. Alou.....EX-MT \$2.75
 310 Aparicio.....VG-EX 3.25
 215 Bunning.....EX 3.25; VG-EX 2.75
 256 Cash.....VG-EX 2.50
 200 Cepeda.....EX-MT 6.50
 99 Colavito.....EX 3.25
 180 Flood.....EX-MT 4.25
 167 E. Howard.....EX-MT 4.25
 72 John.....EX 2.50; VG-EX 2.00
 390 Mazeroski.....EX 3.25
 236 McGraw.....VG-EX 2.50
 294 Schoendienst.....VG-EX 2.00
 103 Sutton...PSA 7 NM 25.00; EX-MT 5.50
 350 Wilhelm.....EX 3.25

1969 Topps

24 Alston.....NR-MT \$3.50; EX-MT 2.75
 75 Aparicio.....EX-MT 4.25; EX 3.00; VG-EX
 2.00
 124 Bauer.....NR-MT 2.25
 175 Bunning .NR-MT 5.50; EX-MT 4.00; EX
 2.50; VG-EX 2.00
 80 Cash.....VG-EX 1.00
 385 Cepeda ..EX-MT 4.25; EX 2.50; VG-EX
 2.00
 237 Cox.....VG 7.50
 147 Durocher.....EX-MT 2.75
 207 Face.....VG-EX 1.00
 597 Fingers.....EX 40.00
 390 Freehan.....VG-EX 1.00
 170 F. Howard.....EX-MT 1.75
 465 John.....EX-MT 2.75
 270 Lolich.....EX 3.00
 311 Lyle.....NR-MT 9.00; VG-EX 3.25
 335 Mazeroski.....EX-MT 4.25; EX 2.50
 475 McCarver.....EX-MT 5.00
 150 McLain.....VG-EX 1.75
 657 Murcer.....EX-MT 9.00
 99 Nettles.....NR-MT 15.00; EX 6.00
 427 Oliva A.S.....NR-MT 4.00; EX-MT 2.75
 659 Podres.....VG-EX 2.00
 587 Rudi.....EX-MT 5.50; VG-EX 2.75
 216 Sutton.....EX-MT 4.25; EX 2.50
 562 Watson.....EX-MT 5.50
 516 Weaver.....EX 11.00
 565 Wilhelm .EX-MT 6.50; EX 3.25; VG-EX
 2.75

1970 Topps

315 Aparicio.....EX-MT \$3.50
 21 Blue.....EX-MT 2.75
 286 Buckner.....VG-EX 2.00
 403 Bunning.....VG-EX 2.00
 555 Cepeda.....EX 4.75
 621 Da. Evans.....EX-MT 8.50
 502 Fingers...EX-MT 8.00; EX 4.00; VG-EX
 3.50; VG 2.50
 150 Killebrew.....VG-EX 4.00
 715 Lolich.....VG-EX 6.00; VG 5.00
 466 Marichal A.S.....EX-MT 4.00
 450 McCovey A.S.....EX 3.00
 26 McGraw.....EX-MT 1.50
 455 B. Robinson A.S.....EX 3.00
 458 Rose A.S.....EX 6.00
 454 Santo A.S.....EX-MT 5.00
 622 Sutton.....VG-EX 4.00
 17 Wilhelm.....VG-EX 1.50
 211 T. Williams.....VG-EX 7.00
 461 Yastrzemski A.S.....VG-EX 7.00

1971 Topps

740 Aparicio.....EX-MT \$24.00
 26 BlylevenEX-MT 45.00; EX 20.00; VG-EX

17.00; VG 12.50
 384 Fingers...EX-MT 4.25; EX 2.50; VG-EX
 2.00
 341 Garvey....NR-MT 69.00; EX-MT 35.00;
 EX 20.00; VG-EX 17.00; VG 12.50
 110 Mazeroski.....EX-MT 4.25
 750 McLain.....VG-EX 10.00
 300 B. Robinson.....VG-EX 7.00
 220 Santo.....EX-MT 5.00
 361 Sutton.....VG-EX 2.00
 370 Torre.....EX-MT 3.25
 248 Wilhelm.....EX 2.50; VG-EX 2.00
 350 B. Williams.....NR-MT 9.00

1972 Topps

749 Alston.....NR-MT \$18.00; EX 10.00
 313 Aparicio.....NR-MT 6.00; VG-EX 2.00
 474 Baylor.....EX 6.00
 711 Bonds.....VG-EX 6.50
 712 Bonds IA.....NR-MT 15.00
 195 Cepeda.....VG-EX 2.00
 241 Fingers.....EX-MT 4.25
 79 Fisk.....BVG 7.5 NM+ 145.00; EX 20.00;
 VG-EX 16.00; VG 12.50; GD-VG 10.00
 686 Garvey.....EX 16.00
 198 Hough.....NR-MT 5.50; EX-MT 4.25
 709 Kaat.....VG-EX 6.00
 710 Kaat IA.....NR-MT 15.00
 52 Killebrew IA.....EX-MT 3.00
 697 Koosman.....VG 5.00
 676 Mazeroski.....VG 8.00
 280 McCovey.....EX-MT 5.00
 720 McDowell.....VG-EX 6.00
 132 Morgan .NR-MT 5.50; EX-MT 4.25; EX
 2.50
 699 Murcer.....GD-VG 3.75
 700 Murcer IA.....VG-EX 6.00
 80 PerezNR-MT 5.00; EX-MT 4.00; EX 2.00
 285 Perry.....EX-MT 4.00
 556 Santo IA.....VG-EX 6.00
 67 Schoendienst.....NR-MT 2.25
 439 B. Williams.....EX-MT 5.00
 510 T. Williams .NR-MT 15.00; VG-EX 4.00
 38 Yastrzemski IANR-MT 9.00; EX-MT 6.00

1973 Topps

613 Boone.....EX \$6.00
 475 Cobb.....VG-EX 3.50
 554 Concepcion.....EX-MT 4.00
 614 Dw. Evans.....VG-EX 8.00
 193 Fisk.....EX 4.00
 213 Garvey.....EX-MT 3.50
 472 Gehrig.....EX-MT 10.50
 190 Gibson.....EX 3.25
 174 Gossage.....NR-MT 30.00; EX 12.00;
 VG-EX 10.00
 235 Hunter.....NR-MT 6.00
 255 Jackson.....EX 6.00
 280 Kaline.....EX 4.00
 170 Killebrew.....EX-MT 4.00
 230 Morgan.....NR-MT 23.00
 142 Munson.....EX 3.50; VG-EX 3.00
 160 Palmer.....EX-MT 4.00
 90 B. RobinsonEX-MT 4.75; VG-EX 3.00
 175 F. Robinson.....EX 2.75
 130 Rose.....EX-MT 18.00
 474 Ruth.....EX-MT 14.00; VG-EX 6.50
 115 Santo.....NR-MT 5.00
 350 Seaver.....EX-MT 7.25
 245 Yastrzemski .NR-MT 9.00; EX-MT 7.00;
 EX 4.00

1974 Topps

2 Aaron.....EX \$3.25
 3 Aaron.....VG-EX 2.75
 4 Aaron.....EX 3.25
 5 Aaron.....EX 3.25
 6 Aaron.....EX 3.25
 50 Carew.....NR-MT 7.00
 95 Carlton.....EX-MT 4.75
 212 Fingers.....NR-MT 3.00
 350 Gibson.....EX-MT 4.75
 130 Jackson.....EX 6.00; VG-EX 5.00
 215 Kaline.....EX-MT 6.00
 85 Morgan.....NR-MT 9.00
 335 Palmer.....EX-MT 5.00

MINOR STARS

230 Perez..... NR-MT 5.00; EX-MT 3.00
 35 Perry..... NR-MT 4.00
 55 F. Robinson... NR-MT 6.50; EX-MT 4.25
 300 Rose..... EX 10.00
 283 Schmidt..... EX 8.00
 100 Stargell..... NR-MT 6.00
 220 Sutton..... NR-MT 3.00
 110 B. Williams..... NR-MT 4.00
 280 Yastrzemski..... EX-MT 8.50

1975 Topps

4 Kaline HL..... NR-MT \$5.50
 640 Killebrew..... NR-MT 4.75
 450 McCovey..... NR-MT 5.00
 50 B. Robinson..... NR-MT 7.00
 280 Yastrzemski..... EX-MT 8.50

1976 Topps

10 Brock..... NR-MT \$4.00
 400 Carew..... NR-MT 4.75; EX-MT 3.50
 98 Eckersley..... VG-EX 13.00
 100 Hunter..... NR-MT 4.00
 420 Morgan..... EX-MT 3.00
 650 Munson..... NR-MT 6.00; EX-MT 3.00
 450 Palmer..... EX-MT 3.00
 600 Seaver..... NR-MT 8.00
 5 Seaver RB..... EX-MT 3.00
 525 B. Williams..... EX-MT 3.00
 160 Winfield..... VG-EX 3.50

1977 Topps

231 Brett RB..... EX \$3.25
 355 Brock..... EX-MT 2.50
 120 Carew..... NR-MT 4.00; EX-MT 3.00
 110 Carlton..... NR-MT 4.00; EX-MT 3.00
 473 Dawson..... EX-MT 17.50; VG 6.00
 10 Jackson..... EX-MT 7.00
 476 Murphy..... SGC 84 NM 32.50; EX-MT 12.00; EX 6.00
 600 Palmer..... EX-MT 2.50
 285 B. Robinson..... EX-MT 3.00
 450 Rose..... EX-MT 12.00

1978 Topps

170 Brock..... NR-MT \$2.50
 580 Carew..... NR-MT 3.25; EX-MT 2.50
 540 Carlton..... NR-MT 3.25
 200 Jackson..... NR-MT 6.50; EX-MT 4.75
 7 Jackson RB..... NR-MT 3.25
 707 Molitor EX-MT 28.00; EX 16.00; VG-EX 13.00; VG 10.00

703 Morris..... EX-MT 3.25
 4 B. Robinson RB..... EX 1.00
 5 Rose RB..... NR-MT 6.50
 360 SchmidtNR-MT 10.00; EX-MT 6.00; EX 4.00; VG-EX 3.50
 450 Seaver..... NR-MT 4.75
 704 Whitaker..... EX-MT 10.50
 530 Winfield..... NR-MT 3.25; EX-MT 2.50
 40 Yastrzemski..... EX 2.50
 173 Yount..... NR-MT 4.00; EX-MT 3.00

1979 Topps

348 Dawson..... NR-MT \$3.00
 700 Jackson..... EX-MT 3.00
 24 Molitor..... NR-MT 10.00; EX-MT 7.00; EX 4.00
 640 Murray..... NR-MT 9.50; EX-MT 7.25; EX 4.75

650 Rose..... NR-MT 9.50; EX 4.75
 610 Schmidt..... NR-MT 6.50
 100 Seaver..... NR-MT 3.25; EX-MT 2.50
 116 Smith..... EX 16.00; VG-EX 13.00; GD-VG 8.00
 320 Yastrzemski..... NR-MT 4.00; EX-MT 3.00
 95 Yount..... NR-MT 4.00; EX-MT 3.00

1980 Topps

482 Henderson... EX \$32.00; VG-EX 27.00; GD-VG 16.00
 160 Murray..... NR-MT 4.00; EX-MT 3.00
 540 Rose..... NR-MT 6.50; EX-MT 4.75
 270 Schmidt..... NR-MT 2.50
 500 Seaver..... NR-MT 2.50
 393 Smith..... NR-MT 8.00

1981 Topps

261 Henderson.. NR-MT \$8.00; EX-MT 6.00
 479 Raines..... NR-MT 3.25
 254 Smith..... NR-MT 4.00; EX-MT 3.00

1981 Fleer

574 Henderson.. NR-MT \$4.75; EX-MT 3.50
 57 Ryan..... NR-MT 4.00; EX-MT 3.00

1981 Donruss

119 Henderson..... EX-MT \$3.50
 260 Ryan..... NR-MT 4.00; EX-MT 3.00

1983 Topps

498 Boggs..... EX-MT \$9.00; VG-EX 5.00
 482 Gwynn..... EX-MT 17.00; EX 10.00

163 Ripken... NR-MT 8.00; EX-MT 6.00; EX 4.00; VG-EX 3.50
 83 Sandberg..... NR-MT 16.00; EX 8.00; VG-EX 6.50

1983 Fleer

179 Boggs..... EX-MT \$6.00
 360 GwynnBVG 8.5 NM/MT+ 18.00; NR-MT 16.00; EX-MT 14.00; EX 8.00
 70 Ripken..... NR-MT 4.75; EX-MT 4.00
 507 Sandberg..... EX-MT 6.00; EX 4.00

1983 Donruss

598 Gwynn... NR-MT \$20.00; EX-MT 14.00; EX 8.00
 279 Ripken..... NR-MT 4.75
 277 Sandberg..... NR-MT 8.00; EX-MT 6.00

1984 Topps

8 Mattingly..... EX-MT \$15.00
 490 Ripken..... EX-MT 2.50

1984 Fleer

301 Gwynn..... EX-MT \$3.50
 131 Mattingly..... EX-MT 15.00
 17 Ripken..... NR-MT 8.00; EX-MT 6.00
 239 Ryan..... NR-MT 6.50

1984 Donruss

53 Brett..... NR-MT \$6.50
 54 Henderson..... NR-MT 4.00
 60 Ryan..... NR-MT 12.00
 311 Sandberg..... NR-MT 9.50
 183 Schmidt..... NR-MT 6.50

1985 Topps

181 Clemens... NR-MT \$12.00; EX-MT 9.00
 536 Puckett... NR-MT 9.50; EX-MT 7.25; EX 4.75; VG-EX 4.00

1985 Fleer

155 Clemens..... EX \$6.00
 286 Puckett..... EX-MT 12.00
 187 Ripken..... NR-MT 4.00

1985 Donruss

273 Clemens..... EX-MT \$9.00
 295 Mattingly..... NR-MT 4.00
 438 Puckett..... EX-MT 7.25
 169 Ripken..... EX-MT 3.00
 60 Ryan..... NR-MT 4.75; EX-MT 3.50

1986 Topps

20T Canseco..... NR-MT \$3.25; EX-MT 2.50

1986 Fleer

649 Canseco..... NR-MT \$6.50; EX-MT 4.75; EX 3.25

1986 Donruss

11R Bonds..... EX-MT \$7.25; EX 4.75
 22R Canseco..... NR-MT 3.25; EX-MT 2.50
 172 Clemens..... NR-MT 4.00

1987 Topps

320 Bonds..... NR-MT \$6.50
 170 Jackson..... NR-MT 2.50

1987 Fleer

604 Bonds..... EX \$4.75
 369 Jackson..... NR-MT 6.50; EX-MT 4.75

1987 Donruss

369 Bonds..... EX-MT \$7.25; EX 4.75
 35 Jackson..... EX-MT 3.00
 36 Maddux..... EX-MT 6.00; VG-EX 3.50
 46 McGwire..... EX-MT 4.25
 43 Palmeiro..... EX-MT 3.00

1989 Donruss

33 Griffey..... EX-MT \$4.75; EX 3.25

1989 Upper Deck

440 Bonds..... NR-MT \$4.00
 1 Griffey..... EX 16.00
 25 Johnson..... NR-MT 6.50
 13 Sheffield..... NR-MT 4.00

1991 Topps

333 Jones..... NR-MT \$9.50

1991 Upper Deck

55 Jones..... NR-MT \$4.00

2001 Topps

81T Gonzalez..... EX-MT \$6.50

2005 Topps

UH313 Braun..... NR-MT \$6.50
 UH325 Bruce..... NR-MT 6.50
 UH284 Kemp..... NR-MT 4.00
 UH329 McCutchen..... NR-MT 9.50

CELEBRATING JACKIE ROBINSON

Few athletes have influenced sports and society like the immortal Jackie Robinson. We have put together a wonderful group of his cards. We rarely hype card values but we see prices rising quickly on his cards in the coming months. Call if possible.

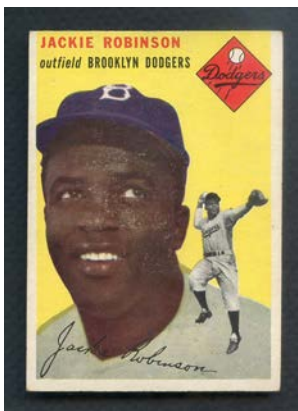

1954 Topps #10
 EX \$369.00
 VG-EX \$315.00

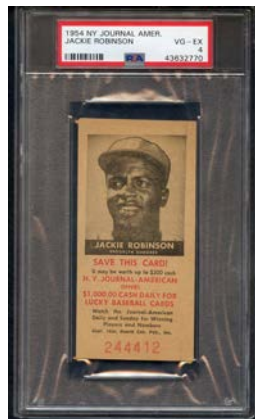

1954 N.Y. Journal American
 (scarce newspaper issue)
 PSA 3 VG \$395.00
 PSA 2 GD \$295.00

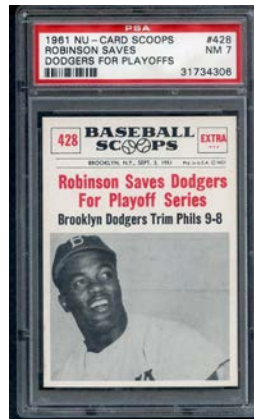

1961 Nu Card Scoops #428
 (set highlighting famous events)
 EX/EX-MT \$39.95



1955 Topps #50
 EX-MT \$595.00
 VG-EX \$425.00
 BVG 3.5 VG+ \$395.00



1956 Topps #30
 BVG 4 VG-EX \$375.00

1964 WHEATIES FOOTBALL STAMPS



John Henry Johnson.....NR-MT \$16.00; VG-EX/EX 7.95
 Merlin Olsen.....VG-EX/EX 11.95
 Joe Schmidt.....VG-EX/EX 6.50
 Jim Taylor.....NR-MT 35.00
 John Unitas.....NR-MT 45.00

NR-MT @ \$6.00 each: Grady Alderman, Sam Baker, Erich Barnes, Maxie Baughan, Charlie Bradshaw, Tim Brown, Tommy Davis, Bob Demarco, Galen Fiss, Lee Folkins, Joe Fortunato, Bill Glass, John Gordy, Ken Gray, Rip Hawkins, Joe Krupa, John Lovetere, Joe Marconi, Dale Meinert, Lou Michaels, John Morrow, Bernie Parrish, Richie Petitbon, Myron Pottios, Mike Pyle, Joe Rutgens, Dick Schafraht, Abe Woodson

NR-MT @ \$8.00 each: Dick Bass, Charley Johnson, Tommy Mason, Pete Retzlaff, Roosevelt Taylor, Bill Wade, Jesse Whittendon

NR-MT @ \$12.00 each: Doug Atkins, Gino Marchetti, Jim Parker, Don Perkins, Jim Ringo, Larry Wilson

NR-MT @ \$16.00 each: Forrest Gregg, Hank Jordan

NR-MT @ \$20.00 each: Herb Adderley, Willie Davis

VG-EX/EX @ \$2.95 each: Sam Baker, Erich Barnes, Charlie Bradshaw, Bob Demarco, Buddy Dial, Galen Fiss, Bill Glass, Ken Gray, Jim Katcavage, John Lovetere, Dick Lynch, Dale Meinert, John Morrow, Jack Pardee, Bernie Parrish, Richie Petitbon, Vince Promuto, Joe Rutgens, Dick Schafraht, Del Shofner, Abe Woodson

VG-EX/EX @ \$3.95 each: Charley Johnson, Jesse Whittendon

VG-EX/EX @ \$5.95 each: Bobby Mitchell, Jim Parker, Larry Wilson

1955 TOPPS ALL AMERICAN FOOTBALL SET BREAK

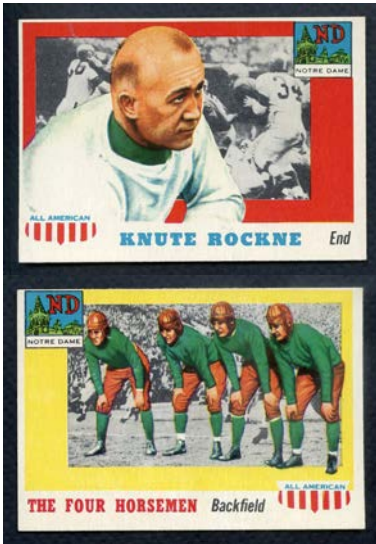

1 Hickman Tennessee.....EX-MT/NR-MT \$150.00
 2 Kimbrough Texas A&M.....EX-MT 16.00
 3 Weir Nebraska.....EX+/EX-MT 13.00
 4 Pinckert USC.....EX-MT 16.00
 5 Grayson Stanford.....EX+/EX-MT 13.00
 6 Kinnick Iowa.....EX-MT/NR-MT 150.00
 7 Bershak North Carolina.....EX-MT 16.00
 8 Cafego Tennessee.....EX-MT 16.00
 9 Hamilton Navy.....EX-MT/NR-MT 36.00
 10 Dudley Virginia.....EX-MT oc 30.00
 11 Dodd Tennessee.....EX+/EX-MT 21.00
 12 Graham Northwestern.....EX-MT 175.00

13 Rosenberg USC.....EX 10.00
 14 Tinsley LSU.....EX-MT 24.00
 15 Kaw Cornell.....EX+/EX-MT 21.00
 16 Rockne Notre Dame.....EX-MT 245.00
 17 Reynolds Nebraska.....EX+/EX-MT 13.00
 18 Heffelfinger Yale... NR-MT 44.00; EX-MT 35.00
 19 Smith Minnesota.....EX-MT 35.00
 20 Baugh TCU NR-MT 225.00; EX+/EX-MT 150.00
 21 White Colorado EX-MT/NR-MT oc 95.00
 22 Muller California.....EX-MT 16.00
 23 Kazmaier Princeton.....EX-MT/NR-MT 29.00; EX-MT 18.00
 24 Strong NYUNR-MT 50.00; EX-MT 49.00; EX 20.00
 25 Myslinski Army.....EX-MT 27.00
 26 Kelley Yale.....EX-MT 36.00
 27 Grange Illinois.....EX-MT 275.00
 28 Hein Washington St. NR-MT 99.00; EX+/EX-MT oc 60.00
 29 Nomellini Minnesota.....EX 40.00
 30 Fesler Ohio State.....EX 10.00
 31 Sauer Nebraska.....EX-MT 23.00
 32 Foldberg Army.....EX-MT 16.00
 33 Higgins Penn State....EX+/EX-MT 13.00
 34 O'Brien TCU.....EX-MT 50.00
 35 Harmon Michigan.....EX-MT 70.00; EX+ 65.00
 36 Edwards Washington St. NR-MT 65.00; EX+/EX-MT 45.00
 37 Thorpe Carlisle.....EX+/EX-MT 289.00
 38 Alonzo Stagg Yale EX-MT/NR-MT 85.00
 39 Holland Cornell.....EX-MT/NR-MT 30.00
 40 Moomaw UCLA.... NR-MT 18.00; EX-MT 16.00
 41 Alexander Syracuse.....NR-MT 33.00; EX-MT 21.00; EX+/EX-MT 13.00
 42 Tryon Colgate.....EX-MT 35.00
 43 Savitsky Penn.....EX-MT 16.00
 44 Garbisch Army.... NR-MT 28.00; EX-MT/ NR-MT 23.00; EX-MT 13.00
 45 Oliphant Army.....EX-MT/NR-MT 23.00; EX-MT 13.00
 46 Lassman NYU.....EX-MT 16.00
 47 McMillan Centre.....EX+/EX-MT 13.00
 48 Widseth Minnesota.....EX-MT 16.00; EX 8.00
 49 Zimmerman Tulane.....EX-MT/NR-MT 22.00; EX-MT 13.00
 50 Kavanaugh LSU.....EX-MT 22.00
 51 Purvis Purdue.....EX 16.00
 52 Lujack Notre Dame.....EX-MT 85.00
 53 Green Army.....EX-MT 16.00; EX 8.00
 54 Dooley Dartmouth.....EX-MT 26.00
 55 Merritt Army.....EX-MT 21.00; EX 17.00
 56 Nevers Stanford.. EX-MT/NR-MT 125.00
 57 Hanson Syracuse.....EX-MT 26.00
 58 Franco Fordham .. EX-MT/NR-MT 22.00; EX-MT 13.00; EX 8.00
 59 Blanchard Army ... NR-MT 58.00; EX-MT 48.00
 60 Hill Duke.....EX+/EX-MT 13.00; EX 8.00
 61 Brickley Harvard ... EX-MT/NR-MT 36.00
 62 Newman Michigan.....EX+/EX-MT 21.00
 63 Justice North Carolina.....NR-MT 38.00; EX+/EX-MT 21.00
 64 Friedman Michigan.....EX-MT 32.00
 65 Donchess Pitt.....EX+/EX-MT 21.00
 66 Kinard Ole Miss.....EX-MT 32.00
 67 Albert Stanford.. EX-MT 18.00; EX 15.00
 68 Four Horsemen Notre Dame.....EX-MT/ NR-MT oc 325.00
 69 Sinkwich Georgia..NR-MT 27.00; EX-MT 22.00; EX 10.00; VG-EX 8.00
 70 Daddio Pitt.....EX-MT 16.00
 71 Wilson SMU.....EX+/EX-MT 13.00
 72 Peabody Harvard.....NR-MT 24.00; EX+/EX-MT 13.00
 73 Governali Columbia.....NR-MT 28.00; EX-MT 22.00; VG-EX 8.00
 74 McEver Tennessee....EX+/EX-MT 13.00
 75 Gallarneau Stanford.....EX-MT 16.00
 76 Bertelli Notre Dame.....EX-MT 22.00
 77 Wyatt Tennessee.....EX-MT 26.00
 78 Berwanger Chicago....EX-MT 32.00; EX 15.00; VG-EX 12.00
 79 Lund Minnesota .. EX-MT 32.00; EX 8.00
 80 Oosterbaan Michigan.....EX-MT 16.00
 81 Warburton USC.....EX-MT 16.00
 82 Wojciechowicz Fordham...EX-MT 32.00; VG-EX 12.00
 83 Coy Yale.....EX-MT/NR-MT 36.00
 84 Parker Duke.....EX-MT 52.00
 85 Luckman Columbia....EX+/EX-MT 86.00
 86 Booth Yale.....EX-MT 26.00
 87 Schulz Michigan.....EX-MT 26.00
 88 Kercheval Kentucky.....EX-MT 16.00
 89 Goldberg Pitt.....EX+/EX-MT 21.00
 90 O'Rourke Boston College. EX-MT 16.00; EX 8.00
 91 Odell Penn.....EX-MT 16.00; EX 8.00
 92 Munn Minnesota . EX+/EX-MT 13.00; EX 8.00
 93 Heston Michigan.....EX-MT 36.00
 94 Bernard Michigan.....EX-MT 36.00
 95 Cagle Army.....EX-MT 36.00
 96 Hollenback Penn.....EX-MT 36.00
 97 Hutson Alabama.....EX-MT 180.00
 98 Feathers TennesseeNR-MT 110.00; EX+ 68.00
 99 Whitmire Alabama.....EX+/EX-MT 29.00
 100 Henry Wash. & Jeff.....NR-MT 195.00; EX-MT 137.00; EX+ 125.00

1934-36 DIAMOND STARS



59 Jim Bottomley Reds.....EX-MT 125.00
 31 Kiki Cuyler Cubs.....VG-EX 50.00
 48 Rick Ferrell Red Sox.....EX-MT 125.00; VG-EX 49.00
 17 Frank Frisch Cardinals.....VG Ink Back 75.00
 39 Carl Hubbell Giants.....VG 60.00
 63 Travis Jackson Giants.....EX-MT 125.00; GD-VG 40.00
 36 Ernie Lombardi Reds.....VG-EX 110.00
 28 Al Lopez Dodgers.....VG Ink Back 46.00
 30 Heinie Manush Senators...EX 78.00; VG 48.00

32 Sam Rice Indians.....EX 68.00
 29 Red Rolfe Yankees.....VG-EX 28.00
 60 Red Ruffing Yankees.....VG 58.00
 2 Al Simmons Tigers.....GD-VG 55.00
 4 Buddy Myer Senators.....EX \$34.00
 5 Tommy Bridges Tigers.....GD-VG 20.00
 6 Max Bishop Red Sox.....GD-VG Ink Back 19.00
 7 Lew Fonseca White Sox.....VG Ink Back 17.00
 8 Joe Vosmik Indians.....EX-MT 55.00
 10 Roy Mahaffey A's.....VG Ink Back 17.00
 12 Dixie Walker Yankees.....VG 27.00
 15 Dick Bartell Phillies....VG Ink Back 17.00
 20 Shanty Hogan Braves.....VG 24.00
 21 Johnny Vergez Giants.....VG-EX 27.00
 22 Jimmie Wilson Phillies.....VG Ink Back 17.00
 23 Bill Hallahan Cardinals.....VG 24.00
 33 Schoolboy Rowe Tigers.....VG-EX 38.00
 34 Stan Hack Cubs.....VG-EX 38.00 32.00
 37 Billy Urbanski Braves.. EX-MT 60.00; EX 37.00; VG-EX 32.00; VG 27.00
 38 Ben Chapman Yankees....EX-MT 80.00; VG 33.00
 40 Blondy Ryan Phillies.....VG 27.00
 41 Harvey Hendrick Phillies...EX 37.00; VG 27.00
 42 Jimmie Dykes White Sox... VG-EX 39.00
 45 Jo Jo White Tigers.....EX 37.00
 46 Red Lucas Reds.....EX-MT 60.00; EX 37.00; VG 27.00
 47 Cliff Bolton Senators.....EX-MT 60.00; VG-EX 32.00
 51 John Whitehead White Sox.....EX-MT 60.00; EX 39.00
 52 George Stainback Cubs.....VG 27.00
 53 Oscar Melillo Browns.....VG-EX 32.00
 55 Tony Cuccinello Dodgers .. VG-EX 39.00
 56 Gus Suhr Pirates.....VG 27.00; GD-VG 23.00
 57 Cy Blanton Pirates.....EX-MT 60.00; EX 32.00
 58 Glenn Myatt Indians....EX-MT 60.00; EX 32.00
 61 Billy Werber Red Sox..EX-MT 65.00; VG 27.00
 62 Fred Frankhouse Braves..NR-MT 80.00; EX 37.00
 65 Zeke Bonura White Sox....VG-EX 32.00
 67 Marvin Owen Tigers EX 39.00; VG 27.00
 68 Sam Leslie Dodgers.....VG 27.00
 69 Earl Grace Pirates.....NR-MT 80.00
 70 Hal Trosky Indians.....VG-EX 32.00
 71 Ossie Bluege Senators.....VG-EX 32.00
 72 Tony Piet White Sox....NR-MT 80.00; VG 27.00
 75 Irving Burns Browns ...VG-EX 32.00; VG 27.00
 79 Willis Hudlin Indians.....NR-MT 110.00; VG-EX 32.00
 80 Lou Chiozza Phillies.....VG-EX 32.00
 81 Bill Delancey Cardinals.....VG-EX 32.00
 82 Johnny Babich Dodgers.....VG 27.00

1969 TOPPS FOOTBALL FOUR-IN-ONE SET BREAK

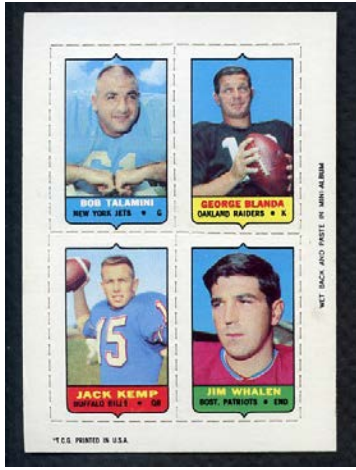

Rarely offered – tough test set featuring four 1"x1-1/4" player photos on each card. Condition is nice – nearly every card EX-MT or better, a few with minor corner wear.

| | |
|---|---------|
| Alderman/Smith/LeBeau/Sayers..... | \$18.00 |
| Allison/Buncom/Sauer/Emanuel..... | 6.00 |
| Alworth/Maynard/Cannon/McDole..... | 10.00 |
| Anderson/Taliaferro/Biletnikoff/Taylor..... | 10.00 |
| Baker/Duncan/Bell/Crabtree..... | 8.00 |
| Ballman/Hill/Dowler/Jefferson..... | 6.00 |
| Beer/Farr/DeLong/Colclough..... | 6.00 |
| Bishop/Banaszak/Day/Guidry..... | 6.00 |
| Bosley/Wilburn/Simon/Nowatzke..... | 6.00 |
| Bowie/Crenshaw/Flatley/Davis..... | 6.00 |
| Buoniconti/Saimes/Duranko/MacKinnon..... | 8.00 |
| Burson/Abramowicz/Witcher/O'Bradovich..... | 6.00 |
| Carolan/Garron/Jaquess/Hicks..... | 6.00 |
| Coan/Hadl/Brunelli/Birdwell..... | 8.00 |
| Dixon/Sellers/Twilley/Namath..... | 45.00 |
| Durkee/McNeil/Tarkenton/Baughan..... | 19.00 |
| Gogolak/Bull/Richardson/Latourette..... | 6.00 |
| Griese/Lemoine/Sweeney/Grayson..... | 16.00 |
| Hart/Dess/Tingelhoff/Alexander..... | 6.00 |

| | |
|--|-------|
| Haymond/Pitts/Willard/Smith..... | 6.00 |
| Hickerson/Anderson/Lucci/Butkus..... | 18.00 |
| Hill/Koy/McRae/Nobis..... | 8.00 |
| Hoak/Gabriel/Williams/Sharockman..... | 7.00 |
| Houston/Shivers/Dale/Asbury..... | 6.00 |
| Howard/Morrison/Davis/Martin..... | 6.00 |
| Howley/Piccolo/Barnes/Hanburger..... | 45.00 |
| Johnson/Katcavage/Triplett/Lewis..... | 6.00 |
| Johnson/Frederickson/Walden/Lloyd..... | 6.00 |
| Jurgensen/Bass/Parks/Martha..... | 12.00 |
| Kelly/Meador/Ogden/Starr..... | 26.00 |
| King/Cappadona/Davidson/Arbanas..... | 6.00 |
| Lamonica/Cunningham/Barber/Hunt..... | 8.00 |
| Lang/Lilly/Brodie/Butler..... | 11.00 |
| Lindsey/Nitschke/Vogel/Harris..... | 11.00 |
| Lothridge/Adderley/Mackey/Gogolak..... | 9.00 |
| Maples/Noonan/Hayes/Antwine..... | 6.00 |
| Meredith/Collins/Woodson/Jones..... | 22.00 |
| Mirich/Graham/Stofa/Turner..... | 6.00 |
| Mitchell/Blanks/Perreault/Rochester..... | 6.00 |
| Nance/Dunaway/Mix/Csonka..... | 20.00 |
| Nelsen/Munson/Curtis/Ramsey..... | 6.00 |
| Otto/Herman/Randall/Costa..... | 9.00 |
| Pardee/Snead/Jeter/Baynham..... | 6.00 |
| Petitbon/Robinson/Snow/Clark..... | 6.00 |
| Rassas/Matte/Mitchell/Rentzel..... | 6.00 |
| Richter/Whitsell/Glass/Kapp..... | 6.00 |
| Roland/Morton/Baker/Brown..... | 6.00 |
| Russell/Johnson/Karras/Matheson..... | 11.00 |
| Scarpati/Rock/Casey/Concannon..... | 6.00 |
| Sestak/Wright/Snell/Moreau..... | 6.00 |
| Simmons/Hayes/Lockhart/Atkins..... | 9.00 |
| Smith/Grabowski/Taylor/Johnson..... | 10.00 |
| Stallings/Taylor/Brown/Gibbons..... | 9.00 |
| Stratton/Rushing/Keyes/Brannan..... | 6.00 |
| Suggs/Dawson/Denson/Headrick..... | 11.00 |
| Talamini/Blanda/Kemp/Whalen..... | 37.00 |
| Thomas/McCall/Warwick/Morrall..... | 6.00 |
| Trull/Philbin/Buchanan/Garrison..... | 6.00 |
| Unitas/Josephson/Renfro/Cox..... | 25.00 |
| Walker/Lorick/Olsen/Wilcox..... | 9.00 |
| West/Herock/Cappelletti/Byrd..... | 6.00 |
| Wilson/Bramlett/Little/Beathard..... | 6.00 |
| Wilson/Michaels/Gros/Gambrell..... | 8.00 |
| Wood/Stonebreaker/Cadile/Promuto..... | 8.00 |
| Woodshick/Larson/Perkins/Kilmer..... | 10.00 |

1916 BF2 FERGUSON BAKERY FELT MINI PENNANTS TAKE 20% OFF ALL PENNANTS THIS SECTION



These pretty rare mini pennants (1-1/4" x 3-1/4") were given away as premiums with the purchase of five cent loaves of bread from Ferguson Bakery in Roxbury, Mass. We were fortunate to pick up a nice grouping.

| | |
|-------------------------------------|-----------------------------|
| Frank "Home Run" Baker Yankees..... | EX-MT \$300.00 |
| Sam Crawford Tigers..... | VG/VG-EX 129.95 |
| Hank Gowdy Braves..... | EX 125.00 |
| Earl Hamilton Browns..... | EX-MT 150.00 |
| Benny Kauff Giants..... | EX 175.00 |
| Fred Luderus Phillies..... | EX+ 125.00 |
| Connie Mack A's..... | EX-MT 350.00 |
| Sherry Magee Braves..... | EX 125.00 |
| John McGraw Giants..... | EX 250.00 |
| Jack McInnis A's..... | EX-MT 150.00 |
| Ray Morgan Senators..... | EX 125.00 |
| Ed Murphy A's..... | EX 125.00 |
| Clyde Milan Senators..... | EX-MT+ 175.00 |
| Clarence Rowland White Sox..... | EX-MT+ 175.00; EX-MT 150.00 |
| Nap Rucker Dodgers..... | EX 150.00 |
| Dick Rudolph Braves..... | EX-MT 150.00 |
| Reb Russell White Sox..... | VG 50.00 |
| Vic Saier Cubs..... | EX-MT 150.00 |
| Ray Schalk White Sox..... | VG-EX 180.00; VG 150.00 |
| Frank Schulte Cubs..... | EX 125.00 |
| Jim Scott White Sox..... | NR-MT 175.00 |
| Jeff Tesreau Giants..... | VG-EX/EX 100.00 |

1981-89 HALL OF FAME METAL PLAQUE CARDS



This special set features cool 2-1/2" x 3-1/2" gold anodized aluminum cards with exact replicas of the actual Hall of Fame Plaques of each player. These are said to be limited to 1000 of each produced (plus some were damaged in production).

| | |
|------------------------|--------------|
| Ernie Banks..... | NR-MT \$8.95 |
| Ty Cobb..... | NR-MT 11.95 |
| Lou Gehrig..... | NR-MT 11.95 |
| Sandy Koufax..... | NR-MT 10.95 |
| Christy Mathewson..... | NR-MT 8.95 |
| Willie Mays..... | NR-MT 10.95 |
| Tris Speaker..... | NR-MT 7.95 |
| Ted Williams..... | NR-MT 11.95 |

NR-MT @ \$2.95 each: Walter Alston, Jim Bottomley, Dan Brouthers, Morgan Bulkeley, Jimmy Collins, Jocko Conlan, Tom Connolly, Hugh Duffy, Buck Ewing, Red Faber, Frank Frisch, Clark Griffith, Bucky Harris, Billy Herman, Catfish Hunter, Hugh Jennings, Ban Johnson, Joe Kelley, Kenesaw Landis, Ernie Lombardi, Al Lopez, Ted Lyons, Rabbit Maranville, Rube Marquard, Eppa Rixey, Edd Roush, Ray Schalk, Early Wynn, Ross Youngs

NR-MT @ \$3.95 each: Grover Alexander, Mordecai Brown, Frank Chance, Eddie Collins, Earle Combs, Sam Crawford, Joe Cronin, Charles Gehring, Burleigh Grimes, Gabby Hartnett, Waite Hoyt, Miller Huggins, Addie Joss, Mike "King" Kelly, Chuck Klein, Joe McCarthy, Ducky Medwick, Johnny Mize, Herb Pennock, Al Simmons, Rube Waddell

NR-MT @ \$4.95 each: Roy Campanella, Jack Chesbro, Johnny Evers, Carl Hubbell, Willie Keeler, Connie Mack, John McGraw, George Sisler, Joe Tinker

NR-MT @ \$5.95 each: Cap Anson, Bill Dickey, Harmon Killebrew, Casey Stengel

NR-MT @ \$6.95 each: Duke Snider, Hack Wilson

1964 TOPPS STAND UPS



| | |
|---------------------------|-------------------|
| Ernie Banks Cubs..... | VG-EX \$60.00 |
| Rocky Colavito A's..... | EX 35.00 |
| Don Drysdale Dodgers..... | FR 45.00 |
| Frank Howard Dodgers..... | PSA 6 EX-MT 78.00 |

| | |
|---------------------------|--------------|
| Al Kaline Tigers..... | EX-MT 90.00 |
| Eddie Mathews Braves..... | EX 88.00 |
| Warren Spahn Braves..... | EX 88.00 |
| Billy Williams Cubs..... | EX-MT 120.00 |

Single Prints
Don Lock Senators..... EX-MT \$45.00
Dick Stuart Red Sox..... VG-EX 35.00

Commons
EX-MT @ \$19.00 each: Altman Mets
VG-EX @ \$10.00 each: Gentile A's, Pascual Twins

1951 TOPPS BLUE BACKS

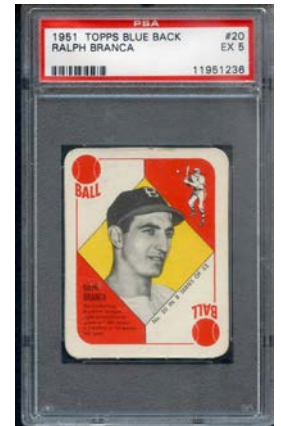

One of Topps' earliest issues featuring many of the greats of the game.

| | |
|---------------------------|-------------------|
| 10 Page Yankees..... | EX-MT \$38.00 |
| 14 Munger Cardinals..... | EX-MT 29.00 |
| 15 Joost A's..... | VG-EX 14.00 |
| 19 Masi White Sox..... | EX-MT/NR-MT 35.00 |
| 20 Branca Dodgers..... | PSA 5 EX 48.00 |
| 21 Johnson Cardinals..... | EX-MT 29.00 |
| 32 Elliott Braves..... | NR-MT 40.00 |

HUGE 1920'S STRIP CARD COLLECTION

On our recent buying trips we picked up a huge "strip card" collection including many Hall of Famers. These are bargains compared to other card issues of the same era. This is our largest offering in years.



1926-27 W512

- 1 Bancroft Boston N.L. EX-MT \$50.00
- 5 Wright Pirates EX-MT 50.00; VG-EX 29.00
- 7 Scott White Sox EX-MT 55.00; VG-EX 29.00
- 8 Frisch Cardinals EX-MT 59.00
- 10 Vance Dodgers EX-MT 65.00

1928 W513

- 68 Pennock Yankees EX-MT \$75.00
- 70 P. Waner Pirates EX-MT 75.00

1920-21 W514

- *= residue back
- 14 Fletcher Giants GD-VG* \$20.00
- 24 Burns Giants VG 25.00
- 37 McCarty Giants VG 25.00
- 91 Weaver White Sox GD-VG* 250.00



1927 W560

- Cochrane A's NR-MT \$55.00
- Farrell Actor SGC 50 VG-EX 15.00
- Gray Browns EX-MT 28.00
- Heeney Boxer NR-MT 31.00
- Herman Dodgers NR-MT 44.00
- Maguire Braves NR-MT 30.00
- Pipgras Yankees GD-VG 13.00
- Thevenow Phillies SGC 80 EX/NM 40.00

1923 W572

- Walter Henline Phillies VG-EX back residue \$21.95
- Eppa Rixey Phillies VG back residue 42.95
- Jack Smith Cardinals VG-EX 32.50

1950'S-60'S RAWLINGS/WILSON/MACGREGOR SPORTING GOODS ADVISORY STAFF PHOTOS

We have a nice group of these tough larger 8" x 10" size black & white glossy photos. Many big names are featured. Overall grade EX-MT.



Football

- Billy Cannon Oilers \$15.95
- Harlon Hill Bears 11.95
- Bobby Layne Steelers 31.95
- Don Meredith Cowboys 31.95
- Kyle Rote Giants 14.95

Basketball

- Richie Guerin Knicks \$19.95
- Cliff Hagan Hawks 27.95

Other Sports

- Bill Ogden Golf \$9.95



1950'-60's Wilson Sporting Goods Advisory Staff Photos

Overall grade EX-MT (a few better, a few worse).

- Felipe Alou Braves \$19.95
- Glenn Beckert Cubs 17.95
- Rico Carty Braves 17.95
- Vic Davillillo Indians 17.95
- Denis Menke Braves 17.95
- Joe Morgan Astros 27.95
- Jim Nash A's 17.95
- Chris Short Phillies 17.95
- Hal Smith Pirates 17.95
- Jeff Torborg Dodgers stain back 12.50
- Jim Wynn Astros 17.95

1960 MacGregor Advisory Staff (3-3/4" x 5")

- Jim Landis White Sox VG-EX 12.50
- Bill Skowron Yankees VG-EX 20.00

1952 NELSON'S ICE CREAM LIDS - HIGH GRADE SET BREAK



This is the first time in 45 years we've ever owned a set of 1952's. These lids came on cups of Nelson's Ice Cream and featured huge stars of the entertainment world. Our research shows this may be the highest grade set in existence - only one of each card available. These round cards are about 6-7 inches in circumference.

- Dagmar PSA 9 MINT 30.00
- Wild Bill Elliott PSA 8 NM/MT 10.00
- Clark Gable PSA 7 NM 23.00
- Mitzy Gaynor PSA 7 NM 9.00
- Stewart Granger PSA 7 NM 9.00
- Bob Hope PSA 9 MINT 55.00
- Betty Hutton PSA 9 MINT 25.00
- Gene Kelly PSA 7 NM 10.00
- Alan Ladd PSA 7 NM 18.00
- Rocky Lane PSA 7 NM 8.00
- Mario Lanza PSA 6 EX-MT 10.00
- Jean Peters PSA 8 NM/MT 10.00
- Charles Staret PSA 8 NM/MT 16.00
- Elizabeth Taylor PSA 8 NM/MT 40.00
- Robert Taylor PSA 9 MINT 45.00
- Forrest Tucker PSA 9 MINT 16.00
- John Wayne PSA 8 NM/MT 55.00

- Rex Allen PSA 9 MINT \$29.00
- June Allyson PSA 9 MINT 15.00
- Johnny Mack Brown PSA 8 NM/MT 10.00
- Rod Cameron PSA 7 NM 8.00
- Jeff Chandler PSA 9 MINT 25.00
- Bing Crosby PSA 9 MINT 29.00

1934 R313A GOLD MEDAL FOODS

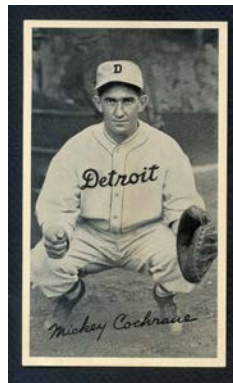

Seldom seen black & white issue by Gold Medal Foods (the Minneapolis parent company of Wheaties). Cards measure 3-1/4" x 5-3/8".

- Mickey Cochrane Tigers EX-MT \$124.95
- Paul Daffy Dean Cardinals ... NR-MT 110.00; EX-MT 95.00
- Frank Frisch Cardinals NR-MT 124.95
- Pepper Martin Cardinals NR-MT 110.00
- Joe Ducky Medwick Cardinals NR-MT 124.95

1952 BERK ROSS



- Eddie Stanky Giants SGC 50 VG-EX \$15.00
- Bobby Thomson Giants EX 59.00

- NR-MT @ \$27.00 each:** Monte Kennedy Giants, Larry Jansen Giants, Dave Koslo Giants, Ray Noble Giants
- EX-MT @ \$21.00 each:** Larry Jansen Giants, Sheldon Jones Giants, Don Mueller Giants, Ray Noble Giants, Bill Rigney Giants, George Spencer Giants, Wes Westrum Giants
- EX @ \$12.00 each:** Chico Carrasquel White Sox, Wes Westrum Giants
- VG @ \$7.50 each:** Monte Kennedy Giants

DISCOUNT 1950'S BASEBALL CARD LOTS - ALL 40-50% OFF

Check out these prices - every lot marked down 40-50% (we are listing our normal price and the new super low prices).

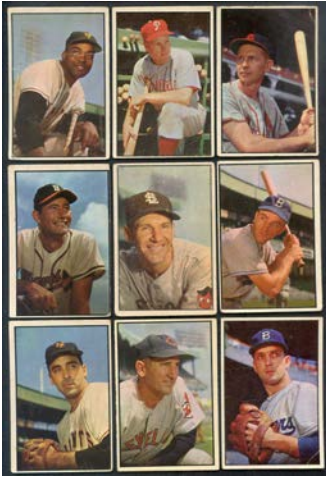

1952 BOWMAN SET LOT 28 DIFF VG-EX 367525
Includes Crossetti, Mino, Burdette, Kell, Furillo, #233, 237, 240, 219, 221, 222, 223, 226, 228, 230, 231, 234, 239, 243, 245, 246, 248, 249, 251, 158, 94, 123, 186. Retail 630.00. **\$315.00**

1952 TOPPS SET LOT 17 DIFF VG 384179
A couple less. Includes Runnels #2, Reynolds, Cox, 34, 50, 60, 71, 102, 103, 123, 146, 149, 201, 242, 260, 275. **\$149.00**

1953 BOWMAN COLOR SET LOT 10 DIFF EX-MT 366050
Includes Shantz, 25, 82, 69, 88, 95, 103, 141, 142, 150. Retail 378.00. **\$189.00**

1953 BOWMAN COLOR SET LOT 30 DIFF VG-EX 383899
No creasing noted. Includes Jensen, Raschi, Jethroe, Pierce, Dressen, Garcia, 4, 6, 15, 31, 60, 64, 67, 70, 72, 82, 83, 89, 102, 106, 108, 111, 123, 126, 128, 130, 131, 136, 139, 149. Retail 480-490.00. **\$245.00**

1953 BOWMAN COLOR SET LOT 43 DIFF VG-EX 383900
Most with no creasing, just corner softness or off center. Includes Lopez, Maglie, Erskine, Shuba, Adcock, Marion, Irvin, Schoendienst, Ashburn, Wertz, Shantz, 7, 17, 22, 25, 29, 34, 37, 39, 41, 48, 53, 58, 71, 74, 76, 77, 86, 87, 88, 107, 109, 110, 115, 120, 127, 134, 144, 152, 155, 158, 159. Retail 600-610.00. **\$299.00**

1954 BOWMAN SET LOT 39 DIFF VG 378694
Includes Kell, Kuenn rookie, Janowicz, Reynolds, Simmons, Ennis, etc. Retail 144.00. **\$72.00**

1954 BOWMAN SET LOT 54 DIFF EX-MT 378692
Includes Kuenn rookie, Wynn, Janowicz, Shantz, Gus Bell, Pierce, Wertz, etc. Retail 658.00. **\$329.00**

1954 BOWMAN SET LOT 70 DIFF VG-EX/EX 378693
Includes Schoendienst, Wilhelm, Kell, Burdette, Janowicz, Pierce, Shuba, etc. Retail 502.00. **\$251.00**

1954 TOPPS SET LOT 39 DIFF VG-EX/EX 361429
No creasing on most, just a bit of corner wear on most. Includes Lopat, Groat, Labine, Zernial, Rhodes, Runnels, etc. Retail 230.00. **\$129.00**

1955 TOPPS SET LOT 36 DIFF EX 367532
Includes Agganis rookie, Rhodes #1, Kluszewski, Newhouser, Rosen, Haddix, 4 high numbers, etc. Retail 438.00. **\$219.00**

1955 TOPPS SET LOT 40 DIFF GD-VG/EX 378705
Includes Irvin, Jensen, Sain, Kluszewski, Lopat, 14 high numbers, etc. Retail 198.00. **\$99.00**

1955 TOPPS SET LOT 45 DIFF GD-VG/EX 376043
Includes Turley, Groat, Moon, Rhodes #1, 3 high numbers, etc. Retail 160.00. **\$80.00**

1957 TOPPS SET LOT 177 DIFF VG-EX/EX 390690
A few less. Includes Kell, Law, Pierce, Labine, Burgess, etc. Retail 495-500.00. **\$249.00**

1957 TOPPS SET LOT 88 DIFF VG-EX/EX 390691
A few less. Includes Law, Pierce, Burgess, Terry, etc. Retail 260.00. **\$129.00**

DISCOUNT 1960 TOPPS BASEBALL LOTS



1960 TOPPS SET LOT 120 DIFF EX-MT 382593
Some EX+/EX-MT, a few EX. No creasing evident. Includes Spahn #230, Schoendienst, Mino, Wynn, Stengel, Fox #429, Flood, Larsen, 4 team cards, 2 World Series cards, etc. Retail 570-580.00. **\$285.00**

1960 TOPPS SET LOT 143 DIFF EX/EX+ 386180
No creasing, just mainly corner nicks, many EX+/EX-MT, some less. Includes Mazeroski, Kaat rookie, Wynn, Gilliam, E. Howard, Ashburn, Schoendienst, Kubek, Wilhelm, Mino, Sparky Anderson, Alston, 8 team cards w/light erasures on back, 8 miscut cards (thin or no border), etc. Retail 420-430.00. **\$210.00**

1960 TOPPS SET LOT 157 DIFF EX/EX+ 381635
No creasing, minor corner wear, some EX-MT, a few less. Great mix of numbers #1-506. Includes Ford, Mays #7, Kluszewski, Aparicio, B. Martin, Flood, Mazeroski, Score, 5 World Series cards, etc. Retail 490-500.00. **\$278.00**

1960 TOPPS SET LOT 167 DIFF EX-MT 382592
Some EX+/EX-MT, no creasing, a few less. Good centering on most. Includes F. Robinson #352, Fox, Sparky Anderson, Zimmer, Groat, Pinson #32, Furillo, Newcombe, Boyer, 4 team cards, etc. Retail 700-710.00. **\$355.00**

1960 TOPPS SET LOT 183 DIFF EX+/EX-MT 386186
No creasing, minor corner wear, quite a few EX-MT, a few less. Includes 28 semi-highs (#441-506). Includes Billy Martin, Furillo, Larsen, Fox, Roberts, Flood, Kuenn, F.

Howard rookie, Wilhelm #115, Fox #429, 3 team cards, etc. Retail 780-790.00. **\$395.00**

1960 TOPPS SET LOT 52 DIFF EX-MT/NR-MT 388271
Includes 9 cards from series #441-506. Includes Mathews, Yankees coaches w/Dickey & Crossetti, Shantz, Hodges #388, Roberts, Colavito #260, etc. Retail 340-350.00. **\$176.00**

1960 TOPPS SET LOT 57 DIFF EX/EX+ 381986
Some EX-MT, a couple less. Good mix of numbers #1-506. Includes Gibson, Fox, Spahn #230, Fox #429, Bunning, Groat, Bauer, etc. Retail 240-250.00. **\$141.00**

1960 TOPPS SET LOT 72 DIFF EX-MT/NR-MT 388270
Includes 12 cards from number range #441-506. Includes Kaline, Kluszewski, Cepeda, Newcombe, Alston, etc. Est. retail 350-360.00. **\$189.00**

1960 TOPPS SET LOT 82 DIFF EX-MT 382591
Some EX+/EX-MT, a couple less. Minor corner wear, no creasing. Includes Cepeda, Wilhelm #115, Kaat rookie, F. Howard rookie, Gilliam, Pinson, Cash, Score, Podres, 4 team cards, etc. Retail 450-460.00. **\$229.00**

1960 TOPPS SET LOT 89 DIFF EX/EX+ 382859
A small number VG-EX. No creasing evident. Includes Mazeroski, Ashburn, Bunning, Billy Martin, Wilhelm, Alston, Kubek, Colavito #260, McDougald, 2 team cards, 26 cards from #441-506, etc. Retail 370-385.00. **\$190.00**

SET BUILDERS SECTION

Some of you have asked us to prepare larger lots for people who want to build sets. Hope these jumbo lots give you a great start to a new set!



1954 BOWMAN SET LOT 157 DIFF VG-EX FOX 366049
Some EX, some VG. Includes Fox, Ashburn, Piersall #66, Wilhelm, Roberts, Schoendienst, Billy Martin, Kuenn rookie, Garagiola, Jensen, Bauer, Thomson, Gilliam, Kiner, Kell, Lemon, Doby, etc. Retail 850.00. **\$425.00**

1955 TOPPS LOT 124 DIFF VG-EX/EX
Some VG. Almost all commons #1-160. Includes Agganis rookie, Zimmer rookie, Rhodes #1, Lopat, Rosen, Newhouser, Podres, Turley, etc. Retail 600-625.00. **\$315.00**

1961 TOPPS SET LOT 258 DIFF EX+/EX-MT 374933
Some EX+ (no creasing), a few lessers. Includes Hodges, Cepeda, Boyer, Colavito, Flood, Gilliam, Larsen, Mathewson, Hornsby, 6 leader cards, 6 World Series cards, 3 team cards, 4 unmarked

checklists, etc. Retail 920-930.00. **\$460.00**

1961 TOPPS SET LOT 463 DIFF VG-EX
Some VG/VG-EX, all cards from #1-522. Includes B. Robinson, B. Williams rookie, Mathews, Ashburn, Koufax #207, F. Robinson #25, Kaline, Aparicio, Bunning, Mays MVP, Rizzuto MVP, Berra MVP, Fox MVP, Schoendienst, Hodges, Mathewson, W. Johnson, Pinson, K. Boyer, Mino, 6 leader cards, 10 team cards, 4 World Series cards, etc. Est. retail 1700-1800.00. **\$995.00**

1962 TOPPS SET LOT 524 DIFF VG-EX
Some EX, a few lessers. Includes Fox, Aparicio, Cepeda, Mathews, Ashburn, Mazeroski, Hodges, Spahn IA, Killebrew IA, Ford IA, Powell rookie, Joe Torre rookie, Fregosi rookie, Downing rookie, Billy Martin, Pinson, Stengel, Larsen, Mino, 55 high numbers, 7 leader cards, 6 unmarked checklists, 6 World Series cards, 2 variations, etc. Est. retail 2400-2500.00. **\$1395.00**

1963 TOPPS SET LOT 340 DIFF EX-MT
Some EX+/EX-MT, no creasing noted, a few cards less. Includes B. Williams, Fox, Mazeroski, Perry, Colavito, Snider #68, Ashburn, Mathews, Piersall, Cash, Zimmer, Gilliam, Wilhelm, Groat, Skowron, McCarver, 52 semi-highs (#447-522), 30 highs (#523-576), 11 team cards, 3 leader cards, 2 unmarked checklists, 4 World Series cards, etc. Retail 2100-2200.00. **\$1095.00**

1964 TOPPS SET LOT 259 DIFF MID-GRADE 374923
A few less. Includes McCovey, Perry, Marichal, Billy Williams, Boyer, Colavito, Fox, Lolich rookie, Skowron, 5 leader cards, 3 team cards, etc. Great mix of teams and numbers (#1-522). Retail 618.00. **\$309.00**

1968 TOPPS SET LOT 236 DIFF EX-MT/NR-MT 387406
A few less. Includes Sutton, Hodges, Santo, Carew A.S., Cepeda, 2 leader cards, 2 World Series cards, 5 team cards, etc. Est. retail 770-780.00. **\$385.00**

1955 TOPPS LOT 124 DIFF VG-EX/EX
Some VG. Almost all commons #1-160. Includes Agganis rookie, Zimmer rookie, Rhodes #1, Lopat, Rosen, Newhouser, Podres, Turley, etc. Retail 600-625.00. **\$315.00**

1959 TOPPS LOT 460 DIFF VG-EX
Some EX, some VG/less. Includes Aaron #467, Mays #464, Musial #470, Fox, Bunning, Mathews, Aparicio, Schoendienst, Cepeda, Billy Martin, Wynn, Wilhelm, Kaline #34, Kaline #463, Banks #469, Banks #147, Snider #468, Mays #317, Furillo, Hodges, Colavito, etc. Est. retail 950-1000.00. **\$479.00**

1965 TOPPS LOT 462 DIFF VG-EX/EX
Some less. Includes Lonborg rookie, Stottlemire rookie, McGraw rookie, Dave Johnson rookie, McLain rookie, Campaneris rookie, Tiant rookie, Cepeda, Wilhelm, Fox, Schoendienst, Bunning, Mazeroski, Stengel, Hodges, Larsen, DeBusschere, Conigliaro, 4 unmarked checklists, 13 team cards, 7 World Series cards, 6 leader cards, 190 semi-high and high numbers (#371-598), etc. Retail 1275-1300.00. **\$650.00**

1967 TOPPS LOT 500 DIFF EX-MT
Includes nearly all cards #1-533. Some NR-MT, a few EX/EX+. Includes Mays #423, McCovey, Cepeda, B. Robinson/F. Robinson #1, E. Howard, Aparicio, Santo, Mantle #103, Mathews, Kaline #216, Hodges, Flood, Stargell #266, B. Williams, Perry, Jenkins, Killebrew #334, Morgan, J. Torre, Sutton, Niekro, Mazeroski, 16 team cards, 6 unmarked checklists, 5 World Series cards, 7 leader cards, etc. Est. retail 2200-2300.00. **\$1195.00**

1959 TOPPS LOT 460 DIFF VG-EX
Some EX, some VG/less. Includes Aaron #467, Mays #464, Musial #470, Fox, Bunning, Mathews, Aparicio, Schoendienst, Cepeda, Billy Martin, Wynn, Wilhelm, Kaline #34, Kaline #463, Banks #469, Banks #147, Snider #468, Mays #317, Furillo, Hodges, Colavito, etc. Est. retail 950-1000.00. **\$479.00**

1965 TOPPS LOT 462 DIFF VG-EX/EX
Some less. Includes Lonborg rookie, Stottlemire rookie, McGraw rookie, Dave Johnson rookie, McLain rookie, Campaneris rookie, Tiant rookie, Cepeda, Wilhelm, Fox, Schoendienst, Bunning, Mazeroski, Stengel, Hodges, Larsen, DeBusschere, Conigliaro, 4 unmarked checklists, 13 team cards, 7 World Series cards, 6 leader cards, 190 semi-high and high numbers (#371-598), etc. Retail 1275-1300.00. **\$650.00**

1967 TOPPS LOT 500 DIFF EX-MT
Includes nearly all cards #1-533. Some NR-MT, a few EX/EX+. Includes Mays #423, McCovey, Cepeda, B. Robinson/F. Robinson #1, E. Howard, Aparicio, Santo, Mantle #103, Mathews, Kaline #216, Hodges, Flood, Stargell #266, B. Williams, Perry, Jenkins, Killebrew #334, Morgan, J. Torre, Sutton, Niekro, Mazeroski, 16 team cards, 6 unmarked checklists, 5 World Series cards, 7 leader cards, etc. Est. retail 2200-2300.00. **\$1195.00**

DISCOUNT 1961-65 TOPPS BASEBALL LOTS

1961 TOPPS SET LOT 111 DIFF EX-MT 381657
Some NR-MT. Includes nice mix of numbers #1-522. Includes Drysdale, Kubek, Wynn, Score, Podres, Alston, Groat, Ashburn, Jensen MVP, Groat MVP, Rosen MVP, 3 team cards, 2 unmarked checklists, etc. Retail 430.00. **\$242.00**

1961 TOPPS SET LOT 114 DIFF EX-MT 381648
Many NR-MT, a few EX/EX+ (no creasing). Good mix of numbers #1-522. 114 different including Podres, E. Howard, Wynn, Neal, Face, Piersall, Shantz, F. Howard, Friend, Mathewson, W. Johnson, 2 leader cards, etc. Retail 410-420.00. **\$234.00**

1961 TOPPS SET LOT 130 DIFF EX-MT/NR-MT 382187
A few less. Good mix of numbers #1-522. Includes Aparicio, Bunning, Kluszewski, Schoendienst, Kubek, Roberts, Minoso, Cash, Wynn, 5 team cards, 2 unmarked checklists, etc. Retail 700-710.00. **\$398.00**

1961 TOPPS SET LOT 138 DIFF EX-MT 383904
A few less. Includes Ashburn, Schoendienst, Flood, Minoso, Boyer, Pinson, Roberts, Kuenn, Zimmer, 6 World Series cards, 5 team cards, etc. Retail 580-590.00. **\$299.00**

1961 TOPPS SET LOT 156 DIFF EX-MT/BETTER 381007
Good mix of numbers #1-522. Includes Ford, Spahn, W. Johnson, Pinson, B. Martin, Bunning, Mathewson, 2 World Series cards, 2 leader cards, etc. Retail 560-570.00. **\$317.00**

1961 TOPPS SET LOT 159 DIFF EX-MT 381647
Many NR-MT, a few EX/EX+. Nice mix of numbers #1-522. Great value. Includes Shantz MVP, Newcombe MVP, Rosen MVP, Jensen MVP, Bunning, Ashburn, Larsen, Alston, Lopez, Houk, C. Boyer, Turley, Herzog, Score, 3 World Series cards, 4 team cards, etc. Retail 550.00. **\$309.00**

1961 TOPPS SET LOT 182 DIFF EX-MT 383903
A few less. Includes 19 semi-highs (#447-522). Includes Aparicio, Kluszewski, Hodges, Kubek, Billy Martin, F. Robinson #25, E. Howard, Gilliam, 7 unmarked checklists, etc. Retail 760-770.00. **\$385.00**

1961 TOPPS SET LOT 77 DIFF VG-EX/EX 381650
Nice mix of numbers #1-522. Includes K. Boyer, Groat, Roberts, Law. W. Davis rookie, Fox MVP, Groat MVP, 5 team cards, 1 World Series card, 2 leader cards, 7 checklists (3 marked), etc. Retail 190-200.00. **\$113.00**

1961 TOPPS SET LOT 80 DIFF EX-MT/NR-MT 382184
A few less. Good mix of numbers #1-522. Includes Ashburn, Colavito, B. Martin, Larsen, Gilliam, K. Boyer, Houk, Mathewson, Hornsby, Alston, Wynn #337, Herzog, 6 team cards, etc. Retail 430-440.00. **\$239.00**

1961 TOPPS SET LOT 91 DIFF EX-MT 381649
Many NR-MT, a few EX/EX+. Good mix of numbers #1-522. Includes N. Fox, Gilliam, Kuenn, Bauer, Pinson, Wynn #337, Kaat, F. Robinson #25, Howser rookie, M. Alou rookie, 2 team cards, 2 leader cards, etc. Retail 340.00. **\$194.00**

1961 TOPPS SET LOT 95 DIFF EX-MT/NR-MT 382188
A few less. Good mix of numbers #1-522. Includes Cepeda, Fox, E. Howard, Flood, Zimmer, Score, Groat, Kuenn, Podres, 5 leader cards, etc. Retail 410-420.00. **\$236.00**

1962 TOPPS SET LOT 110 DIFF EX/EX+ 374930
Some EX-MT, a few less. Includes Mathews, Spahn, Bunning, Ford #315, 2 Babe Ruth specials, 3 leader cards, 4 team cards, Tresh rookie, Powell rookie, Ashburn, etc. Retail 440-450.00. **\$225.00**

1962 TOPPS SET LOT 115 DIFF EX+/EX-MT 382882
A few less. Just a little corner wear, no rounding, no creasing, good centering. Good mix of numbers #1-522. Includes Podres, Skowron, Kubek #311, Colavito #314, Cash A.S., etc. Retail 420-425.00. **\$210.00**

1962 TOPPS SET LOT 138 DIFF VG-EX/EX 373839
A few less. Includes McCarver rookie, Fox, Bunning, Roberts, Colavito, Richardson, 1 leader card, 1 checklist, etc. Retail 488.00. **\$244.00**

1962 TOPPS SET LOT 165 DIFF EX+/EX-MT 382883
All cards with no creasing, reasonably sharp corners, good centering, a few less. Good number mix #1-522. Includes Billy Martin, Ashburn, Tresh rookie, Houk, 3 team cards, etc. Retail 620-630.00. **\$299.00**

1962 TOPPS SET LOT 77 DIFF EX+/EX-MT 382877
Reasonably sharp corners, no creasing, good centering, nice mix of numbers #1-522. Retail 260-270.00. **\$130.00**

1962 TOPPS SET LOT 84 DIFF EX/EX+ 374929
No creasing, minor corner wear. Includes Killebrew, B. Robinson, Hodges, Perry rookie, Ford, 2 Babe Ruth specials, 3 leader cards, 3 World Series cards, F. Robinson A.S., etc. Retail 522.00. **\$261.00**

1962 TOPPS SET LOT 93 DIFF EX+/EX-MT 378390
Includes Ashburn, Aparicio, Kubek, Minoso, Cash A.S., Cepeda A.S., E. Howard, 1 World Series card, 2 leader cards, 4 checklists, 4 team cards, etc. Retail 652.00. **\$326.00**

1962 TOPPS STAR SET LOT 34 DIFF 382583
Includes Skowron, Pinson, Minoso, Boyer, Wynn, Roberts, Piersall, Kaat, Cash, Torre #351, Downing rookie, Aparicio A.S., Colavito A.S., E. Howard A.S., Mazerolis A.S., Boyer A.S., 5 World Series cards, 7 team cards, etc. Retail 200.00. **\$96.00**

1963 TOPPS SET LOT 110 DIFF EX+/EX-MT 387415
Some EX/EX+ (just a bit of corner wear). Includes Ashburn, Colavito, Kubek, Stengel #42, DeBusschere rookie, etc. Retail 360.00. **\$179.00**

1963 TOPPS SET LOT 110 DIFF EX-MT 378412
Some NR-MT, small number EX+/EX-MT. Includes Wilhelm, Kubek, Cash, Pinson, 3 leader cards, 8 team cards, etc. Retail 560-570.00. **\$279.00**

1963 TOPPS SET LOT 111 DIFF VG-EX/EX 378410
Includes Staub rookie, Tresh, E. Howard, Stengel #43, F. Howard, Kaat, 11 team cards, 4 World Series cards, 2 leader cards, 4 checklists, etc. Retail 456.00. **\$228.00**

1963 TOPPS SET LOT 113 DIFF VG-EX 381637
A few VG, soft corners, no creasing. Includes Ashburn, E. Howard, Stengel #43, Gilliam, Groat, Roberts, Minoso, 2 leader cards, 2 unmarked checklists, 4 team cards, etc. Good mix of players and teams #1-446. Retail 210.00. **\$122.00**

1963 TOPPS SET LOT 124 DIFF VG-EX 378411
Includes Staub rookie, Tresh, Flood, Cepeda, Bunning, Torre, Richardson, Aparicio, McCarver, 5 leader cards, 6 World Series cards, 15 team cards, 7 checklists, etc. Retail 486.00. **\$243.00**

1963 TOPPS SET LOT 173 DIFF VG-EX 381638
Some VG - no creasing, just corner softness. Includes Larsen, Wilhelm, DeBusschere rookie, Skowron, Fox, Cash, Kuenn, 4 leader cards, 2 unmarked checklists, 5 World Series cards, 3 team cards, etc. Retail

320.00. **\$183.00**

1963 TOPPS SET LOT 77 DIFF EX-MT 378413
Includes Alston, Law, Moon, Herzog, Zimmer, Harper rookie, Pappas, etc. Retail 285-290.00. **\$143.95**

1963 TOPPS SET LOT 94 DIFF EX-MT 378416
Includes Fox, Ashburn, Powell, Wilhelm, Stengel, Skowron, Flood, Friend, Cash, 3 leader cards, 3 World Series cards, 5 checklists, etc. Retail 562.00. **\$281.00**

1963 TOPPS SET LOT 95 DIFF EX-MT 378415
Includes Ashburn, Roberts, Mazeroski, Bouton, Colavito, Richardson, Cash, Stengel #43, Friend, 5 checklists, 4 World Series cards, 2 leader cards, etc. Retail 594.00. **\$297.00**

1963 TOPPS SET LOT 96 DIFF EX-MT 378417
Includes Torre, Stengel, Kubek, E. Howard, Cash, Groat, Skowron, 3 World Series cards, 3 checklists, 3 leader cards, etc. Retail 518.00. **\$259.00**

1964 TOPPS SET LOT 105 DIFF EX/EX+ 382889
Some EX-MT, a small number VG-EX/EX. Good mix of numbers #1-522. Includes Mathews, Wilhelm, Groat, Pinson, Gilliam, 2 unmarked checklists, 3 World Series cards, 5 team cards, 5 leader cards w/#1 Koufax, etc. Retail 340-350.00. **\$175.00**

1964 TOPPS SET LOT 114 DIFF EX-MT 382891
Extremely sharp corners, no creasing, good centering. A few a bit less. Includes Roseboro, White, Harrelson rookie, Pinson #162, Duren, Fregosi, etc. Retail 450.00. **\$225.00**

1964 TOPPS SET LOT 125 DIFF EX-MT 382890
Some NR-MT, a few EX/EX+ (no creasing). Good mix of numbers #1-522. Includes Killebrew/Fox #81, Pinson, Carty rookie, Kubek, Stengel #393, Groat, 6 team cards, 6 unmarked checklists, etc. Retail 770-780.00. **\$385.00**

1964 TOPPS SET LOT 127 DIFF EX-MT 380848
Just a few EX/EX+ (no creasing). Includes 10 tough high numbers (523-587) plus Santo, Drysdale o/c, McCovey, Kaat, Tommy John rookie, Pinson, McCarver, Killebrew #81, 3 team cards, 3 leader cards, 1 unmarked checklist, etc. Est. retail 657.00. **\$328.50**

1964 TOPPS SET LOT 137 DIFF EX-MT 376066
Includes E. Howard, Lopez, Stengel #393, K. Harrelson rookie, Carty rookie, Bauer, 2 World Series cards, 7 teams, 4 checklists, 3 leader cards, etc. Retail 658.00. **\$329.00**

1964 TOPPS SET LOT 139 DIFF EX-MT 376068
Includes Roberts, Wilhelm, Stengel #393, Powell, Cash, J. Wynn rookie, 8 team cards, 4 checklists, 2 World Series cards, 3 leader cards, etc. Retail 666.00. **\$333.00**

1964 TOPPS SET LOT 139 DIFF MID-GRADE 374926
A few less. Includes great mix of card numbers and teams (#1-522). Includes Ford, Bunning, Torre, DeBusschere, 2 team cards, 2 World Series cards, Tresh, Bauer, Larussa rookie, Conigliaro rookie, etc. Retail 370.00. **\$185.00**

1964 TOPPS SET LOT 147 DIFF EX/EX+ 382886
Some EX-MT, a few VG-EX/less. Includes a good mix of numbers #1-522. Includes Killebrew/Fox #81, Stengel, Boyer, Piersall, Kuenn, Powell, Carty rookie, 3 leader cards w/Koufax #1, 5 team cards, 4 unmarked checklists, etc. Retail 420-430.00. **\$215.00**

1964 TOPPS SET LOT 92 DIFF EX-MT 387413
Some NR-MT, a few EX+/EX-MT. Includes Killebrew, Lolich rookie, Roberts, Wilhelm, Larsen, DeBusschere, 8 high numbers, 1 World Series card, 4 team cards, 1 leader card, 1 unmarked checklist, etc. Retail 400-410.00. **\$199.00**

1965 TOPPS SET LOT 107 DIFF EX-MT 387407
A few EX+/EX-MT. Includes 36 semi-high and high numbers #371-598. Includes Killebrew, Bunning, Aparicio, Pinson, Piersall, Zimmer, Conigliaro, 3 leader cards, 3 team cards, etc. Retail 470-480.00. **\$240.00**

1965 TOPPS SET LOT 107 DIFF VG-EX/EX 380837
Virtually no creasing, includes 36 of the tougher semi-highs and highs (371-598). Also includes Flood, Cepeda, Torre, Colavito, DeBusschere, Dave Johnson rookie, 6 team cards, 3 checklists (1 slightly marked), etc. Est. retail 370.00. **\$185.00**

1965 TOPPS SET LOT 108 DIFF NR-MT 381643
A few strong EX-MT. Includes 30 cards #371-598. Retail 580-590.00. **\$399.00**

1965 TOPPS SET LOT 112 DIFF EX-EX-MT 376055
Nice corners, no creasing, a few less. Includes McDowell, Kaat, Groat, T. Davis, F. Alou, Fregosi, Tresh, Agee rookie, 2 World Series cards, 2 team cards, etc. Retail 526.00. **\$263.00**

1965 TOPPS SET LOT 113 DIFF EX-MT 376051
Nice corners, no creasing, a few EX. Includes W. Davis, Lopez, Bauer, F. Howard, Herman, Piersall, Friend, Petrocilli rookie, Tolan rookie, 3 team cards, 1 leader card, 1 World Series card, etc. Retail 568.00. **\$284.00**

1965 TOPPS SET LOT 114 DIFF VG-EX-MT 376053
Strong corners, no creasing, a few less. Includes Pinson, Carty, Kuenn, Bouton, Virdon, Zimmer, Freehan, Craig, Law, 3 team cards, 1 World Series card, 1 leader card, etc. Retail 548.00. **\$274.00**

1965 TOPPS SET LOT 120 DIFF VG-EX/EX 382575
A few less. Virtually no creasing. Includes McLain rookie, Campaneris rookie, McGraw rookie, Stottlemire, Roberts, Cash, John, Kuenn, Piersall, 2 unmarked checklists, 6 team cards, 37 cards #371-598, etc. Retail 400-410.00. **\$199.00**

1965 TOPPS SET LOT 135 DIFF EX-MT/NR-MT 387410
A small number EX+/EX-MT. Includes Cash, Mazeroski, Skowron, Groat, 7 team cards, 4 unmarked checklists, etc. Retail 520-530.00. **\$259.00**

1965 TOPPS SET LOT 137 DIFF EX-MT 387416
Some NR-MT, some EX+/EX-MT (a little corner wear). Includes Bunning, Wilhelm, Staub, Tommy John, 6 team cards, 2 World Series cards, 3 leader cards, 3 unmarked checklists, etc. Retail 650-660.00. **\$325.00**

1965 TOPPS SET LOT 166 DIFF EX-MT 387408
Small number EX+/EX-MT. Includes 59 semi-high and high numbers #371-598. Includes Marichal, B. Robinson, Hodges, Colavito, Skowron, DeBusschere, 4 team cards, 4 World Series cards, etc. Retail 670-680.00. **\$340.00**

AUTOGRAPHED BALLS & PHOTOS



Autographed 8" x 10" Photos
(all photos are NR-MT and autographs are stunning and bold)

- Luis Aparicio Orioles.....29.95
- Don Drysdale Dodgers.....79.95
- Bob Feller Indians.....19.95
- Steve Garvey Dodgers.....24.95
- Lefty Gomez Yankees (coach).....64.95
- Eddie Lopat Yankees.....34.95
- Eddie Mathews Braves.....29.95
- Hal Newhouser Tigers.....29.95
- Brooks Robinson Orioles.....39.95
- Frank Robinson Orioles.....44.95
- Enos Slaughter Yankees.....29.95
- Duke Snider Dodgers.....34.95
- Warren Spahn (B&W 3-1/2").....29.95
- Hoyt Wilhelm Giants.....34.95

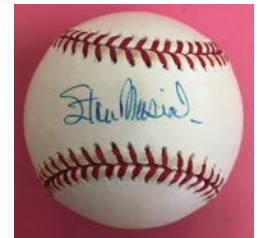

Autographed Baseballs

All baseballs are Rawlings Official Major League baseballs that grade EX-MT or better (unless noted). Signatures we have graded on a 1-10 scale for boldness (10 being highest). All baseballs in this section come with a certificate from JSA Authentication.

- Charles Gehring 9/10.....124.95
- Al Kaline 9/10.....49.95
- Eddie Mathews 9/10.....64.95
- Willie McCovey 8/10.....99.00
- Stan Musial 8/10.....110.00
- Stan Musial 7/10.....99.00
- Brooks Robinson 9/10.....49.95
- Frank Robinson 9/10.....74.95

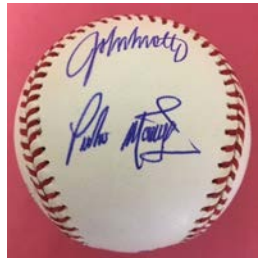

3000 Strike Out Club Autographed Baseball (5 signatures)

Includes John Smoltz, Roger Clemens, Pedro Martinez, Greg Maddux and Randy Johnson. Letter of authenticity from JSA. Reg. \$450.00. **Special \$279.00**

Other Autographed Baseballs

- (All balls grade EX-MT/NR-MT)
- Steve Garvey (PSA/DNA).....59.95
 - Ben Grieve (Tristar).....21.95
 - Ken Griffey Jr. (Pro Sportsworld).....299.95
 - Willie Mays (PSA/DNA).....295.00
 - Pete Rose (PSA/DNA).....99.00
 - Nolan Ryan (Mill Creek Sports).....199.00

1956 TOPPS FOOTBALL



- 1 Carson Washington ... EX+/EX-MT \$45.00
- 2 Soltau 49ers..... EX-MT 6.00
- 3 Varrichione SteelersNR-MT oc 6.00
- 4 Bell Eagles EX+/EX-MT 5.00
- 5 Webster Giants EX+/EX-MT 13.00
- 6 Van Brocklin Rams EX+/EX-MT 23.00
- 7 Packers TeamNR-MT 35.00
- 8 Creekmur Lions..... EX+/EX-MT 12.00
- 9 Groza BrownsNR-MT 30.00
- 10 Bienemann CardinalsNR-MT 30.00
- 11 Blanda Bears..... EX+/EX-MT 36.00
- 12 Ameche Colts..... EX mc 8.00
- 13 Janowicz WashingtonNR-MT 55.00
- 14 Moegle 49ers VG-EX/EX 4.00
- 15 Rogel SteelersEX-MT/NR-MT 7.00
- 16 Giancanelli EaglesEX 4.00
- 17 Tunnell Giants NR-MT oc 14.00
- 18 Younger Rams VG-EX 6.00
- 19 Howton Packers..... EX 5.00
- 20 Christiansen LionsEX-MT 14.00
- 21 Brewster Browns..... VG-EX 3.00

- 22 Cardinals TeamEX 56.00
- 23 Brown Bears EX-MT 8.00
- 24 Campanella Colts EX+/EX-MT 5.00
- 25 Heath Washington EX+/EX-MT 22.00
- 26 49ers Team EX-MT 16.00
- 27 Flanagan Steelers..... EX-MT 6.00
- 28 Bednarik Eagles.....NR-MT 33.00
- 29 Rote GiantsEX-MT/NR-MT 15.00
- 30 Richter Rams EX-MT 8.00
- 31 Ferguson Packers..... EX-MT 8.00
- 32 Dibble Lions EX mc 4.00
- 33 Konz BrownsNR-MT 7.00
- 34 Mann Cardinals..... VG-EX 12.00
- 35 Casares BearsNR-MT 14.00
- 36 Donovan Colts EX-MT 28.00
- 37 Drazenovich Washington..... EX+/EX-MT 22.00
- 38 Arenas 49ers EX-MT 6.00
- 39 Chandrois Steelers . EX-MT/NR-MT 7.00
- 40 Eagles TeamNR-MT 23.00
- 41 Brown Giants..... EX-MT print line 30.00
- 42 Fears Rams..... EX-MT 23.00
- 43 Knafelc Packers..... EX 6.00
- 44 Schmidt LionsEX mc 33.00
- 45 Browns Team EX-MT 16.00
- 46 Teeuws Cardinals EX-MT 22.00
- 47 George Bears..... EX-MT 36.00
- 48 Colts Team VG-EX print mark 10.00
- 49 LeBaron Washington EX-MT 46.00
- 50 McElhenny 49ers EX-MT oc 23.00
- 51 Marchibroda Steelers EX-MT 12.00
- 52 Burk Eagles..... EX+/EX-MT 5.00
- 53 Gifford Giants..... EX-MT 55.00
- 54 Toogood Rams..... EX 4.00
- 55 Rote Packers..... EX-MT oc 8.00
- 56 Stitts Lions EX-MT 6.00
- 57 Colo Browns..... EX 4.00
- 58 Matson Cardinals..... EX-MT 58.00
- 59 Hill Bears..... EX+/EX-MT 6.00
- 60 Moore Colts..... EX+/EX-MT 85.00
- 61 Washington Team EX-MT 80.00
- 62 Wilson 49ers EX-MT 6.00
- 63 Steelers Team..... EX-MT 18.00
- 64 Pellegrini Eagles..... EX-MT 6.00
- 65 MacAfee Giants EX-MT 6.00
- 66 Sherman Rams EX-MT 6.00
- 67 Zatkoff Packers..... EX 3.00
- 68 Middleton Lions..... EX+ 4.00
- 69 Renfro Browns EX-MT 8.00
- 70 Stonesifer Cardinals EX-MT 25.00
- 71 Jones Bears EX-MT oc 30.00
- 72 Mutscheller Colts VG-EX 3.00
- 73 Peters Washington..... EX+/EX-MT 20.00
- 74 Nomellini 49ers EX-MT 18.00
- 75 Mathews Steelers VG-EX 3.00
- 76 Bielski Eagles..... EX+/EX-MT 5.00
- 77 Conerly Giants VG-EX oc 11.00
- 78 Hirsch Rams EX-MT 26.00
- 79 Forester Packers..... EX-MT 10.00
- 80 Doran Lions..... EX+/EX-MT 5.00
- 81 Morrison Browns EX-MT mc 4.00
- 82 Simmons Cardinals... EX+/EX-MT 18.00
- 83 McColl Bears EX-MT 6.00
- 84 Rechichar Colts EX 4.00
- 85 Scudero Washington EX-MT 22.00
- 86 Tittle 49ers EX 30.00
- 87 Stautner Steelers EX-MT 19.00
- 88 Willey Eagles EX-MT 6.00

- 89 Schnelker Giants EX-MT 6.00
- 90 Towler Rams NR-MT mc 11.00
- 91 Martinkovic Packers..... EX-MT 8.00
- 92 Lions Team..... EX-MT/NR-MT 22.00
- 93 Ratterman Browns EX 5.00
- 94 Ulrich Cardinals EX-MT oc 18.00
- 95 Watkins Bears EX mc 5.00
- 96 Young Colts EX-MT 12.00
- 97 Wells Washington EX-MT 22.00
- 98 Toneff 49ers EX+/EX-MT 5.00
- 99 McPeak Steelers..... EX-MT 6.00
- 100 Thomason Eagles. EX-MT/NR-MT 8.00
- 101 Grier Giants..... VG-EX/EX 27.00
- 102 Waller Rams EX-MT 6.00
- 103 Dillon Packers EX-MT 8.00
- 104 Hart Lions..... EX-MT 12.00
- 105 McCormack Browns..... EX-MT 15.00
- 106 Olszewski Cardinals EX-MT 22.00
- 107 Wightkin Bears..... EX+/EX-MT 4.00
- 108 Shaw Colts EX-MT 8.00
- 109 Atkeson Washington..... EX-MT/NR-MT 32.00
- 110 Perry 49ers..... EX+/EX-MT 19.00
- 111 Dodrill Steelers..... EX+/EX-MT 5.00
- 112 Scott Eagles EX-MT 6.00
- 113 Giants Team EX-MT 18.00
- 114 Rams Team EX+/EX-MT 14.00
- 115 Carmichael Packers EX-MT 8.00
- 116 Layne Lions EX-MT 48.00
- 117 Modzelewski Browns.. EX+/EX-MT 5.00
- 118 McHan Cardinals..... EX+/EX-MT 19.00
- 119 Bears Team EX+/EX-MT 16.00
- 120 Vessels Colts EX+/EX-MT 30.00

1958 TOPPS BASEBALL LOTS



- 1958 TOPPS SET LOT 128 DIFF MID-GRADE 381006**
A few VG (no creasing noted, just corner wear). Includes Mays #436, Drysdale, Hodges, Doby, Aparicio, F. Robinson #386, Pinson rookie, Schoendienst, Score, Lemon, Wilhelm, Kuenn, 2 tam cards, 27 low numbers #1-110, etc. Retail 480-490.00. **\$269.00**
- 1958 TOPPS SET LOT 139 DIFF MID-GRADE 381010**
A few VG but no creasing noted. Includes Mathews A.S., Banks A.S., Aparicio A.S., F. Robinson A.S., Stengel A.S., Spahn A.S., Snider, Mathews, Kell, B. Martin, Roberts, Skowron, Kubek, Furillo, Gilliam, 3 team cards, etc. Good mix of numbers including 25 low numbers #1-110.00. Retail 520-530.00. **\$285.00**
- 1958 TOPPS SET LOT 169 DIFF EX/EX+ 374950**
Quite a few EX-MT - no creasing, just a bit of corner wear, a few lessers. Includes 30 low numbers, Spahn A.S., Fox A.S., Musial A.S., Score A.S., Skowron A.S., 7 team cards, Mazerowski, McDougald, Groat, Furillo, Wilhelm, Newcombe, Duren, Maglie, Turley, etc. Retail 850-860.00. **\$425.00**
- 1958 TOPPS SET LOT 63 DIFF EX-MT 388274**
Some NR-MT, a few EX+/EX-MT. Cards are in #111-495 number range. Includes Kaline #304, Larsen, Mazerowski, Colavito, Doby, Craig, Fox A.S., Skowron A.S., Jensen A.S., Score A.S., etc. Retail 520-530.00. **\$265.00**
- 1958 TOPPS SET LOT 76 DIFF EX-MT 388272**
Some NR-MT, a few EX+/EX-MT. Numbers between #111-495. Includes Kluszewski, Bunning, Kubek, Skowron, Giles #300, Turley, Piersall, Adcock, Furillo, Herzog, Jensen, 3 team cards, etc. Retail 580-590.00. **\$290.00**
- 1958 TOPPS SET LOT 90 DIFF EX-MT 388277**
A small number EX+/EX-MT. All cards are between #111-495. Includes Stengel, Fox, Billy Martin, Schoendienst, Erskine, Minoso, Boyer, Score, Kuenn, 3 team cards, SPs 443 and 446, etc. Retail 660-670.00. **\$335.00**
- 1958 TOPPS SET LOT 98 DIFF VG-EX 388275**
No creasing on most, just corner softness, some EX, a few less. Includes 10 low numbers #1-110. Includes Aparicio, Kell, Roberts, F. Robinson #386, E. Howard, Turley A.S., SPs #450 and 462, 8 unmarked team cards, etc. Retail 390-400.00. **\$195.00**

PACIFIC COAST LEAGUE (PCL) ISSUES

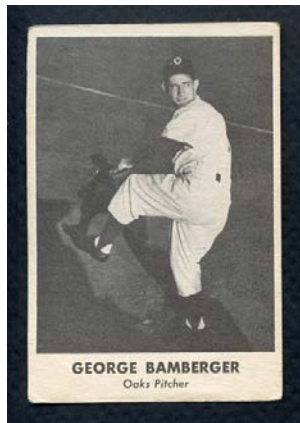

- 1947 Remar Bread Oakland Oaks**
VG/VG-EX @ \$4.95 each: Foster
GD-VG @ \$3.75 each: Crawford, Scarsella
- 1949 Remar Bread Oakland Oaks**
VG @ \$3.95 each: Raimondi
- 1950 Remar Bread Oakland Oaks**
George Bamberger EX \$12.50
EX @ \$7.95 each: Groth, Nelson
VG-EX @ \$5.95 each: Gassaway, Gettel, Nelson, Shoun, Wakefield
VG @ \$4.95 each: Galan
GD-VG @ \$3.95 each: Behrman, Shoun
- 1952 Mother's Cookies**
28 Dick Faber Padres PSA 5 EX 24.95
- 1953 Mother's Cookies**
53 Red Adams Beavers PSA 7 NM 29.95
#375999
- 1960 Union Oil**
EX-MT/NR-MT @ \$14.95 each: Gilbert, Hain, Rudolph, Skizas

1931 W517

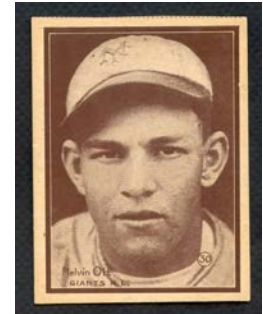

We picked up an collection of this scarce slightly oversized strip card issue including some ultra rare uncut 3-card strips.

- 30 Mel Ott Giants..... EX-MT \$165.00
- 49 Muesel Reds/Yankees..... EX 37.00



Rare Uncut 3-Card Strips

TAKE 10% OFF ANY UNCUT STRIP BELOW

- Frisch/Averill/Lyons..... NR-MT \$350.00
- Grove/Donahue/Blue EX-MT 299.00
- Terry/Simmons/Donahue..... EX 275.00
- Hornsby/Hafey/Haas EX-MT 250.00
- Vance/Collins/Earnshaw..... EX-MT 250.00
- Lindstrom/Quinn/Harris EX-MT 200.00
- Manush/Heilmann/Blue VG-EX 120.00

PREMIUM STARS

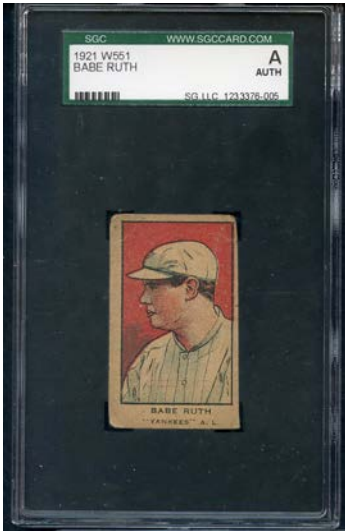

1921 W551 Babe Ruth SGC Authentic \$1195.00

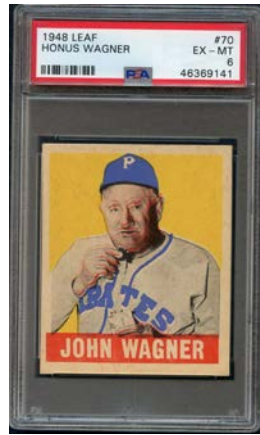

1948-49 Leaf #70 Honus Wagner PSA 6 EX-MT \$495.00
Also available: EX+/EX-MT \$355.00.
Also available NR-MT \$495.00



1933 Goudey #53 Babe Ruth PSA Authentic \$3495.00

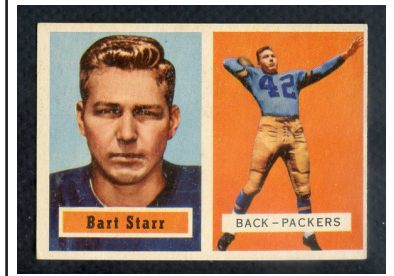

1957 Topps #119 Bart Starr rookie EX-MT \$1125.00

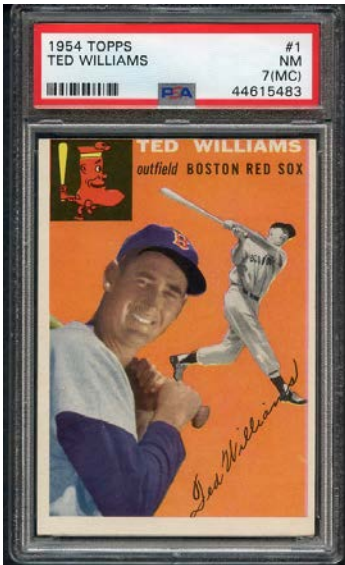

1954 Topps #1 Ted Williams PSA 7 NM mc \$895.00



1932 Bulgaria Sport Babe Ruth w/Max Schmeling PSA 5 EX \$595.00



1933 Sport Kings #1 Ty Cobb PSA 1.5 FR \$1095.00
Also available: PSA 1 PR \$995.00

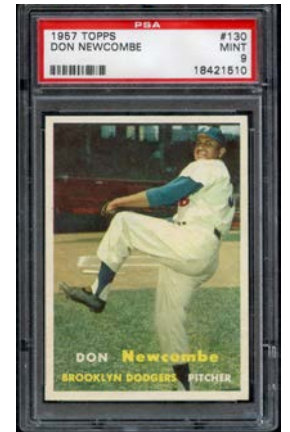

1957 Topps #130 Don Newcombe PSA 9 MINT \$495.00

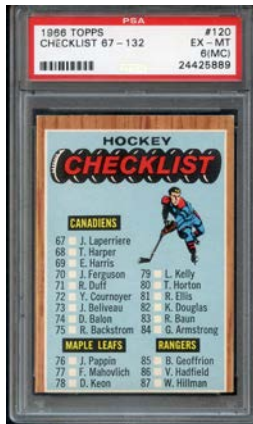

1966-67 Topps Hockey Checklist #120 PSA 6 EX-MT mc \$325.00

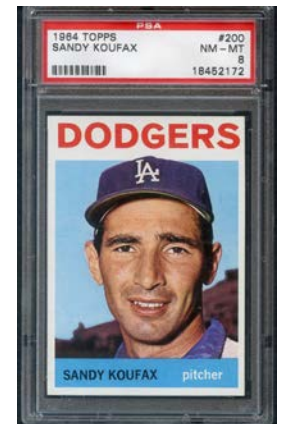

1964 Topps #200 Sandy Koufax PSA 8 NM/MT \$495.00

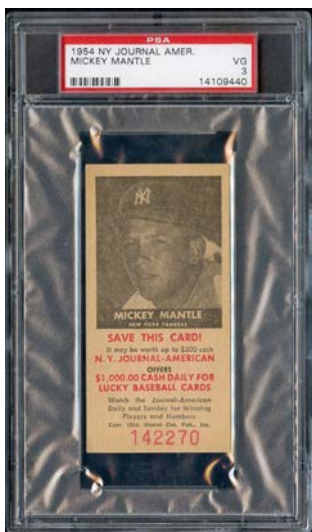

1954 New York Journal American Mickey Mantle
Card appears more VG-EX and EX than the rather harsh grade PSA has given it. Great Mantle item. PSA 3 VG \$1195.00
Special \$950.00



1949 M.P. & Company Joe DiMaggio EX+ \$200.00

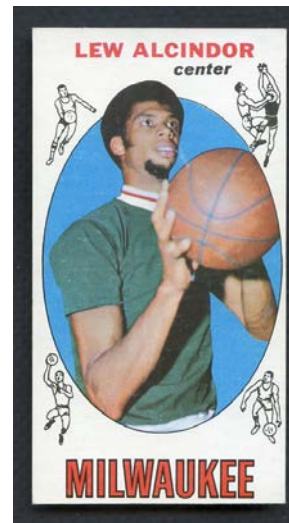

1969-70 Topps #25 Lew Alcindor rookie EX \$895.00
Also available: VG-EX \$749.00



1961 Topps #578 Mickey Mantle A.S. PSA 6 EX-MT \$525.00

PREMIUM STARS



1963 Topps #537 Pete Rose rookie SGC 60 EX \$1495.00



1931 W517 #35 Lou Gehrig SGC 50 VG-EX \$995.00



1954 Red Heart Mickey Mantle SGC 60 EX Please Call



1968 Topps #408 Steve Carlton PSA 9 MINT \$295.00



1926 W511 Blue Duotone #1 Babe Ruth - Extremely Rare PSA Authentic \$2895.00

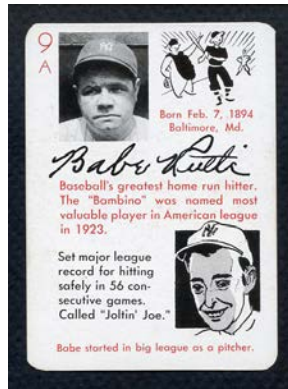

1945 Leister Autograph Game Babe Ruth/DiMaggio EX+/EX-MT \$179.95



2005 UD Signs of Cooperstown w/ Aparicio, O. Smith, Yount (#16/20) NR-MT \$495.00



1968 Topps #520 Lou Brock PSA 9 MINT \$295.00



1931 Uncle Jacks Candy Kiki Cuyler EX-MT \$795.00

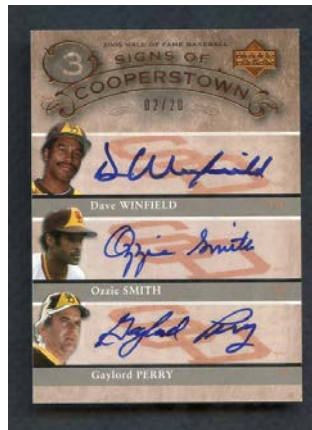

2005 UD Signs of Cooperstown w/ Winfield, O. Smith, G. Perry (#2/20) NR-MT \$295.00



1931 Uncle Jacks Candy Joe Cronin EX+ \$649.00

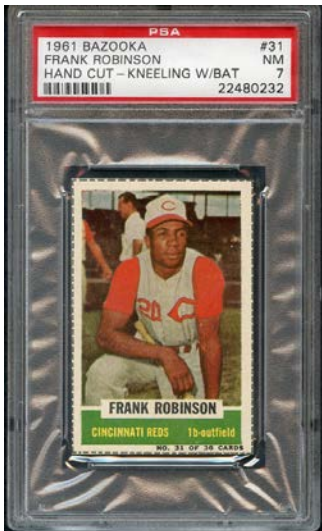

1961 Bazooka #31 Frank Robinson PSA 7 NM \$249.00



1961 Topps #344 Sandy Koufax PSA 8 NM/MT \$399.00

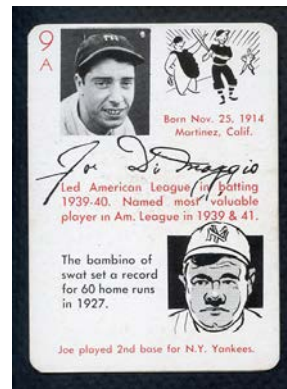

1945 Leister Autograph Game Joe DiMaggio/Ruth EX+/EX-MT \$164.95

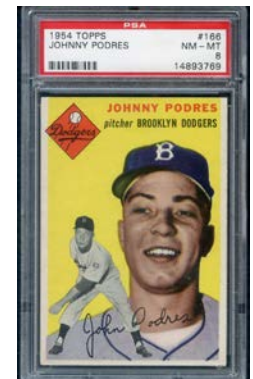

1954 Topps #166 Johnny Podres PSA 8 NM/MT \$369.00

PENNANTS, PATCHES, STICKERS, ETC.



Rare Early 1950's Vending Machine Gumball Charms

These plastic charms measure about the size of a dime and were issued in vending machines in the early 1950's.

Silver

EX-MT @ \$15.95 each: A's, Braves, White Sox
EX-MT @ \$19.95 each: Dodgers

Green

EX-MT @ \$15.95 each: A's, Braves, Giants, Phillies, Tigers, White Sox
EX-MT @ \$19.95 each: Cubs

White

EX-MT @ \$15.95 each: A's, Braves, Browns, Cardinals, Giants, Phillies, Pirates, Tigers, White Sox



Early 1950's Team Patches

These measure 5" in diameter with primarily red, white & blue logos and print.

EX-MT @ \$39.95 each: Tigers, Braves, Giants, Phillies
EX-MT @ \$45.00 each: Red Sox
EX-MT @ \$55.00 each: Yankees



4" Circular Team Logo Patches

EX-MT @ \$39.95 each: Giants



1960's Becker Big League Baseball Toy 3-D/Flicker Action Picture Rings

The rings are gold plated plastic with a tiny 1/2" color photo on the crown. Condition on these is EX overall with very little (if any) wear on the plating.

EX or better @ \$14.95 each: Orioles, White Sox, Reds, Tigers, A's, Braves, Giants, Phillies, Cardinals
EX or better @ \$19.95 each: Cubs, Dodgers
EX or better @ \$22.95 each: Yankees

Also available:

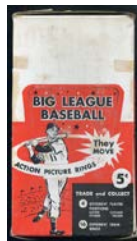

Rarely offered display box – displays nicely with light water stain on a side panel and bottom of box. \$99.95



1976 Avon NFL Helmet Decals

These tin/metal full color decals measure 2-1/2" in diameter. Each comes in original logo folder.

NR-MT @ \$15.95 each: Falcons, Bills, Bears, Patriots, Giants, Jets, Chargers, Cardinals



1950's Vintage Mini Team Pennants

These mini pennants measure 3-1/2" x 7".

EX-MT @ \$19.95 each: White Sox, Indians, Tigers, Braves, A's, Phillies, Cardinals

EX-MT @ \$22.50 each: Red Sox, Cubs



1950's Oval N.F.L. Football Patches

These felt patches measure 3-3/4" x 2" and feature unique team logos.

EX-MT @ \$29.95 each: 49ers, Cardinals, Washington



Early 1960's Football Shaped Jumbo Felt Patches

Measure approx. 4" x 5-1/2" and include colorful team logos of the era.

EX-MT @ \$35.00 each: Broncos, Chargers, 49ers



1970 N.H.L. Hockey Logo Crest Patches

These "crest patches" measure 2" x 2-1/4".

Unopened Packages @ \$29.95 each: Bruins, Black Hawks, Maple Leafs

EX-MT @ \$15.95 each: Bruins, Sabres, Kings, Canadiens, North Stars, Penguins, Canucks



1963 Salada Baseball Coins

These metal coins feature were issued with Salada Tea packs.

PSA 7 NM @ \$9.00 each: 46 Romano, 59 Thomas
NR-MT @ \$13.50 each: 39 Wilhelm
EX-MT/NR-MT @ \$7.50 each: 12 Roseboro, 25 F. Alou, 43 Pappas, 51 Siebern



1967 Coke MLB All Star Bottle Caps

All tops are Coke and show usual wear.

N.L. All Stars

N24 Joe Morgan Astros..... \$16.00

A.L. All Stars

A21 Brooks Robinson Orioles..... \$16.00

A25 Ed Charles A's..... 5.00

MLB All Stars

23 Frank Robinson Orioles..... \$10.00

30 Joe Morgan Astros..... 10.00



1970-71 Chiquita Banana N.F.L. Logo Stickers

These circular 3" color stickers feature an old style helmet with a single bar face mask.

EX-MT @ \$19.95 each: Falcons, Bills, Bears, Broncos, Lions, Vikings, Saints, Jets, Eagles, 49ers, Cardinals, Washington
EX-MT @ \$24.95 each: Raiders, Steelers



1950's Felt Mini Pennants

These pennants measure 5-1/2" x 12" (16" w/tassels).

EX-MT @ \$35.00 each: White Sox, Reds, Tigers, Braves, Giants, Pirates
EX-MT @ \$45.00 each: Red Sox, Yankees



1955 Post Cereal Sugar Crisp Team Logo Patches

These are in various shapes and measure approx. 3" x 3".

EX/EX-MT @ \$24.95 each: Reds, Tigers, Phillies
EX/EX-MT @ \$29.95 each: Dodgers, Yankees

1971 DELL FOOTBALL STAMPS

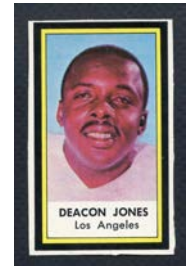

Similar to the baseball stamps issued in 1971, these stamps were issued in sheets in a colorful book. They measure approx. 2" x 3". These are nearly 50 years old.

Terry Bradshaw SteelersVG \$10.00
Len Dawson ChiefsEX-MT 6.50
Deacon Jones RamsEX-MT 7.50

EX-MT @ \$3.50 each: L. Brown Redskins, F. Carr Packers, V. Carter Bengals, M. Curtis Colts, G. Garrison Chargers, D. Gordon Bears, C. Johnson Oilers, R. Johnson Giants, M. Lane Cardinals, T. Nobis Falcons, G. Philbin Jets, T. Rossovich Eagles, D. Shaw Bills, G. Washington 49ers

EX-MT @ \$4.95 each: B. Bell Chiefs, J. Brodie 49ers, R. Gabriel Rams, S. Jurgensen Redskins, L. Kelly Browns, W. Lanier Chiefs, M. Olsen Rams, J. Plunkett Patriots, P. Warfield Dolphins, L. Wilson Cardinals

1958 TOPPS FOOTBALL



We are breaking 2 complete sets. OC = Off Center; MC = Miscut

- 1 Filipski Giants EX-MT \$20.00; VG-EX 7.00
- 2 Layne Lions..... EX-MT/NR-MT 30.00; VG 11.00
- 3 Schmidt Lions EX-MT 12.00; VG 5.00
- 4 Barnes Eagles..... EX-MT oc 4.00; VG-EX 2.00
- 5 Plum Browns... EX-MT 10.00; VG-EX 5.00
- 6 Howton Packers EX-MT 5.00; EX+/EX-MT 4.00
- 7 Cassady Lions EX-MT 8.00
- 8 Dooley Bears EX-MT/NR-MT 7.00; VG-EX 3.00
- 9 Browns Team EX-MT 6.00; VG-EX 3.00
- 10 Moore Colts..... EX+/EX-MT 23.00; VG 10.00
- 11 Brewster Browns ... EX-MT 4.00; EX 3.00
- 12 Ameche Colts... EX-MT oc 7.00; VG 3.00
- 13 David Lions ... EX+/EX-MT 3.50; EX 3.00
- 14 Mutscheller Colts EX-MT 4.00; VG-EX 2.00
- 15 Robustelli Giants... EX-MT 10.00; VG-EX 5.00
- 16 Marchetti Colts EX-MT 12.00; EX-MT mc 10.00
- 17 Renfro Browns EX+ 4.00; VG-EX 3.00
- 18 Lary Lions.. NR-MT oc 8.00; VG-EX 4.00
- 19 Glick Steelers EX+/EX-MT 3.50; EX 3.00
- 20 Arnett Rams EX 5.00
- 21 Boyd Rams..... EX-MT 4.00; VG 2.00
- 22 Unitas Colts..... EX-MT/NR-MT oc 130.00
- 23 Bratkowski Bears EX-MT 5.00

- 24 Youngelman Eagles EX-MT 4.00; VG-EX 2.00
- 25 Elter Washington EX-MT oc 4.00; VG-EX 2.00
- 26 Ken Konz Browns . EX 3.00; VG-EX 2.00
- 27 Washington Team ... EX-MT 6.00; VG-EX 3.00
- 28 Brettschneider Cardinals..... EX-MT 4.00
- 29 Bears Team..... EX-MT 6.00; EX+/EX-MT 5.00
- 30 Webster Giants EX+/EX-MT 4.00; VG-EX 2.50
- 31 Carmichael Packers EX-MT 6.00; EX-MT mc 5.00
- 32 Dillon Packers. EX+/EX-MT 3.00; VG-EX 2.00
- 33 Meilinger Washington EX-MT 4.00
- 34 Baker Washington .. EX-MT 4.00; VG-EX 2.00
- 35 Bednarik Eagles..... EX-MT mc 13.00; VG-EX 7.00
- 36 Zucco Bears.... EX-MT 4.00; VG-EX 2.00
- 37 Tarasovic Steelers VG-EX 2.00
- 38 Wade Rams . NR-MT 10.00; VG-EX 4.00
- 39 Stanfel Washington..... EX-MT 4.00; EX 3.00
- 40 Norton Eagles . EX-MT 4.00; EX mc 3.00
- 41 49ers Team EX+/EX-MT 6.00
- 42 Tunnell Giants EX-MT 10.00; EX+ 7.00
- 43 Doran Lions..... EX-MT 4.00
- 44 Marchbroda Cardinals EX mc 5.00
- 45 Hanulak Browns. EX-MT 4.00; EX-MT oc 3.00
- 46 Dodrill Steelers EX-MT 4.00
- 47 Carson Washington EX+/EX-MT 3.00
- 48 Deschaine Packers..... EX-MT 4.00
- 49 Wells Steelers..... EX-MT 4.00; EX 3.00
- 50 Morris Rams EX-MT 4.00
- 51 McClairen Steelers NR-MT 6.00
- 52 Groza Browns EX-MT 15.00
- 53 Casares Bears EX 3.00
- 54 Chandler Giants.... EX+/EX-MT 4.00; EX 3.00
- 55 Putnam Rams . EX-MT 4.00; VG-EX 2.00
- 56 Knafelc Packers EX-MT 4.00
- 57 Morrall Steelers..... EX-MT mc 9.00
- 58 Kramer Packers EX-MT 8.00
- 59 McCormack Browns EX+/EX-MT 7.00; EX mc 4.00
- 60 Nagler Cardinals.... EX-MT 4.00; VG-EX/ EX 3.00
- 61 Giants Team... EX-MT 6.00; FR-GD 2.00
- 62 Brown Browns. EX+/EX-MT; GD pin hole
- 63 Marconi Rams EX-MT 4.00; EX 3.00
- 64 Owens 49ers..... EX-MT 5.00
- 65 Carr Cardinals..... EX+/EX-MT 3.00
- 66 Starr Packers EX-MT/NR-MT 170.00; VG-EX 60.00
- 67 Wilson Rams..... EX 3.00
- 68 McHan Cardinals EX-MT 4.00; EX mc 3.00
- 69 Cardinals Team..... EX-MT 6.00
- 70 Christiansen Lions EX+/EX-MT 7.00
- 71 McIlhenny Packers..... EX-MT 4.00; EX+/ EX-MT 3.00
- 72 Waller Rams..... EX-MT 4.00; EX 3.00
- 73 Gifford Giants..... EX 30.00; VG 20.00
- 74 Rechichar Colts..... EX-MT 4.00; EX 3.00
- 75 Johnson Lions EX-MT 10.00
- 76 Butler Steelers EX-MT 8.00
- 77 Varrichione Steelers EX-MT 4.00
- 78 Mathews Steelers EX-MT 4.00
- 79 Matuszak 49ers EX 3.00; VG-EX 2.00
- 80 Hill Bears..... EX-MT 4.00
- 81 Creekmur Lions..... EX-MT 8.00; EX 5.00
- 82 Lewis Cardinals..... EX+/EX-MT 4.00; EX 3.00
- 83 Heinrich Giants EX-MT 4.00
- 84 Conerly Giants EX+ 11.00
- 85 Rams Team..... EX-MT 6.00
- 86 Tittle 49ers .. EX 20.00; VG-EX mc 15.00
- 87 Walston Eagles EX-MT 4.00; VG-EX 2.00
- 88 Putman Cardinals . EX-MT 4.00; VG 2.00
- 89 Nomellini 49ers .. EX-MT 15.00; EX 10.00
- 90 Jurgensen Eagles..... EX-MT 90.00
- 91 Paul Browns EX-MT mc 4.00; EX 3.00
- 92 Cothren Rams. EX-MT 4.00; EX+/EX-MT 3.00
- 93 Perry 49ers EX-MT oc 11.00
- 94 Rote Lions. EX-MT 5.00; EX-MT mc 4.00
- 95 Wilson 49ers VG-EX 2.00

- 96 Packers Team EX-MT 20.00
- 97 Torgeson Washington EX-MT 4.00
- 98 Davis Colts..... EX-MT 4.00
- 99 Strickland Bears ... EX-MT 4.00; EX 3.00
- 100 Hazeltine 49ers..... EX-MT 5.00; VG-EX 3.00
- 101 Yowarsky Giants EX-MT 4.00
- 102 Brown Giants..... EX-MT 8.00; EX 5.00
- 103 Ringo Packers... EX-MT 13.00; EX 8.00
- 104 Krupa Steelers EX-MT 4.00
- 105 Richter Rams EX+/EX-MT 4.00
- 106 Donovan Colts EX-MT 20.00
- 107 Olszewski Cardinals EX-MT 4.00; VG-EX 2.00
- 108 Keller Eagles .EX-MT 4.00; FR-GD 1.00
- 109 Eagles Team . EX-MT 6.00; EX+/EX-MT 5.00
- 110 Colts Team EX+/EX-MT 5.00
- 111 Bielski Eagles EX-MT 4.00; FR-GD 1.00
- 112 LeBaron Washington EX-MT 8.00
- 113 Brito Washington . EX-MT 4.00; EX 3.00
- 114 Galimore Bears EX-MT mc 9.00; EX 6.00
- 115 Lions Team EX-MT 6.00; EX 4.00
- 116 Steelers Team EX-MT 6.00
- 117 Dupre Colts..... EX-MT 5.00; EX 3.00
- 118 Parilli Packers..... EX-MT 5.00
- 119 George Bears..... EX-MT 10.00
- 120 Berry Colts . EX-MT oc 33.00; EX 24.00
- 121 Podoley Washington . EX+/EX-MT 4.00; FR-GD 1.00
- 122 McElhenny 49ers .. EX-MT oc 11.00; VG 5.00
- 123 Brown Bears.. EX-MT 5.00; EX+/EX-MT 4.00
- 124 Moegle 49ers EX-MT 5.00
- 125 Scott Eagles..... EX-MT 5.00
- 126 McDonald Eagles..... EX-MT 12.00
- 127 Matson Cardinals EX-MT 20.00
- 128 Carpenter Browns EX-MT 4.00; EX 3.00
- 129 Blanda Bears ... EX+/EX-MT 25.00; EX 17.00
- 130 Soltau 49ers..... EX-MT 4.00; EX 3.00
- 131 Nolan Cardinals VG-EX 3.00
- 132 Bosseler Washington..... EX-MT 20.00

1959 TOPPS BASEBALL LOTS



- 1959 TOPPS SET LOT 109 DIFF EX/EX+ 382923**
No creasing, minor corner wear, a few less. Includes Aparicio/ Fox #408, Billy Martin, Gilliam, Newcombe, McDougald, Roberts, Bill White Rookie, Fairly rookie, Piersall, 4 team cards, etc. Retail 340-350.00. \$175.00
- 1959 TOPPS SET LOT 120 DIFF VG-EX/EX 382579**
No creasing on nearly all cards, a few less. Includes Ford, Mathews, Ashburn, Banks #147, Aparicio, Richardson, Newcombe, Bauer, Erskine, 7 team cards, about 28 cards #1-110, etc. Retail 470-480.00. \$239.00
- 1959 TOPPS SET LOT 165 DIFF EX/EX+ 382922**
A few less. Includes Fox, Schoendienst, Doby/Colavito #166, Stengel #383, Kluszewski #17, Kuenn, Turley, Pinson, E. Howard, Colavito, Furillo, Frick #1, Wynn, 8 team cards, about 35 cards #1-110, etc. Retail 540-550.00. \$275.00
- 1959 TOPPS SET LOT 190 DIFF VG-EX/EX 387412**
Virtually no creasing, just corner wear or off centered. Includes Sparky Anderson rookie, Colavito, Bill White rookie, Fox, Aparicio/ Fox #408, Boyer, 8 team cards, etc. Retail 550-560.00. \$275.00
- 1959 TOPPS SET LOT 70 DIFF VG-EX/EX 382581**
A few less including Aaron #212, Snider #468, Larsen, Hodges, Drysdale #262, Flood, Kubek, Colavito, Wilhelm, Alou rookie, 16 cards #1-110, etc. Retail 340-350.00. \$175.00
- 1959 TOPPS STAR SET LOT 25 DIFF EX/EX+ 382893**
A few less. Includes Allison rookie, Fairly rookie, F. Alou rookie, Callison rookie, White rookie, Kubek, Flood, Colavito, E. Howard, Larsen, Erskine, McDougald, Wynn, Zimmer, Shantz, Groat, Bauer, Gilliam, Doby #166, etc. Retail 135-145.00. \$68.00

1964 AURAVISION RECORDS



- These 6-3/4" x 6-3/4" "cards" are popular with collectors due to the beautiful blazing high-quality photos on the front and the affordable prices. Each features a photo and facsimile signature. Back features another photo with player statistics and career summary – just like a baseball card. These make great display pieces. All EX-MT/NR-MT condition. Holes in middle are unpunched.
- Bob Allison Twins..... \$11.95
 - Ken Boyer Cardinals 11.95
 - Rocky Colavito A's 15.95
 - Don Drysdale Dodgers 19.95
 - Whitey Ford Yankees 23.95
 - Jim Gentile A's 11.95
 - Al Kaline Tigers (autographed back)..... 31.95
 - Sandy Koufax Dodgers..... 31.95
 - Roger Maris Yankees 29.95
 - Bill Mazeroski Pirates 15.95
 - Frank Robinson Reds 19.95
 - Warren Spahn Braves..... 21.50
 - Pete Ward White Sox..... 11.95
 - Pete Ward White Sox (autographed back) 15.95

1969 CITGO COINS

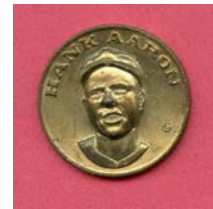

Issued in 1969 to commemorate professional baseball's 100th anniversary, these brass coins are about the size of a quarter. Only one of each available. All EX/EX-MT condition.

- Hank Aaron Braves..... \$24.95
- Jim Bunning Pirates 7.95
- Willie Horton Tigers 3.95
- Jim Lonborg Red Sox 3.95
- Pete Rose Reds 24.95
- Rusty Staub Expos 4.50



1972 Esso Hispanic Coins

- All EX-MT
- Rod Carew Twins \$39.95
- Juan Marichal Giants 19.95
- Felix Millan Braves 9.50
- Tony Perez Reds (error)..... 59.95

RED MAN TOBACCO

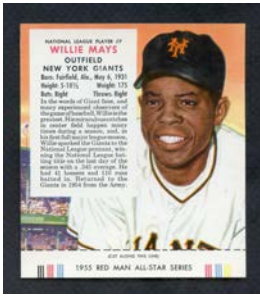

1952 Red Man with Tabs

- #004NL Cliff Chambers Cardinals ... NR-MT \$35.00
- #008NL Jim Hearn GiantsNR-MT 35.00
- #011AL Jim Hegan IndiansNR-MT 35.00; GD-VG 6.00
- #011NL Willie Jones Phillies...NR-MT 35.00
- #017NL Pee Wee Reese Dodgers ... VG-EX

- 30.00
- #021NL Duke Snider Dodgers VG-EX 60.00
- #023NL Eddie Stanky Cardinals VG-EX 12.00
- #024NL Bobby Thomson GiantsGD-VG 9.00
- #025NL Earl Torgeson BravesNR-MT 35.00; VG-EX 10.00

1952 Red Man without Tabs

- #005NL Murry Dickson Pirates GD-VG \$2.00
- #007AL Ferris Fain A's..... FR 1.50
- #019AL Saul Rogovin White Sox..... FR-GD 1.50
- #023AL Ted Williams Red Sox .. GD 199.00

1953 Red Man with Tabs

- #007AL Eddie Joost A's..... EX-MT \$22.00
- #013AL Gus Zernial A'sNR-MT 38.00
- #014NL Duke Snider DodgersVG-EX 49.95

- #021NL Hoyt Wilhelm Giants . VG-EX 17.00
- 1953 Red Man without Tabs**
- #AL005 Nellie Fox White SoxEX-MT \$18.00
- #NL014 Duke Snider DodgersEX-MT 40.00

1954 Red Man with Tabs

- #002AL Jim Busby SenatorsNR-MT \$29.00
- #006AL Sam Mele White Sox..... GD 24.00
- #007NL Don Mueller Giants ..NR-MT 28.00
- #008NL Andy Pafko Braves .. EX-MT 23.00
- #022AL Ferris Fain White Sox..... GD 3.50
- #023AL Hank Bauer YankeesNR-MT 35.00

1954 Red Man without Tabs

- #002AL Jim Busby Senators . FR-GD \$1.50
- #007AL Minnie Minoso White Sox... GD-VG 2.50; PR-FR 1.50
- #007NL Don Mueller Giants GD 2.00
- #008NL Andy Pafko Braves FR-GD 1.50
- #012AL Al Rosen Indians FR 1.50

- #012NL Curt Simmons Phillies FR-GD 1.50
- #013AL Mickey Vernon Senators .. GD 2.00

1955 Red Man with Tabs

- #002AL Jim Busby Senators EX \$16.00
- #004NL Brooks Lawrence CardinalsNR-MT 25.00
- #007NL Willie Mays Giants NR-MT 336.00
- #009NL Bill Sarni Cardinals ..NR-MT 26.00
- #011AL Al Rosen Indians.. GD-VG Ink Back 10.00
- #012AL Mickey Vernon SenatorsEX-MT 33.00
- #013NL Johnny Antonelli Giants NR-MT 30.00
- #015AL Bobby Avila Indians.. VG-EX 15.00
- #018AL Larry Doby Indians... EX-MT 55.00
- #023AL Chico Carrasquel White Sox..... E X 25.00
- #025AL Sandy Consuegra White Sox.... E X 17.00

1970 KELLOGGS FOOTBALL



We are breaking one of the finest 1970 Kellogg's football sets in the country. Almost every card is a PSA 9 MINT. Great chance for high grade set collectors and team collectors

- 1 Eller VikingsPSA 9 MINT \$19.00
- 2 Otto Raiders..... PSA 8 NM/MT 10.00
- 3 Matte Colts.....PSA 9 MINT 13.00
- 4 Nelsen Browns.....PSA 9 MINT 12.00
- 5 Williams Packers.....PSA 9 MINT 29.00
- 6 Dawson ChiefsPSA 9 MINT 24.00
- 7 Washington 49ers.....PSA 9 MINT 13.00
- 8 Nance PatriotsPSA 9 MINT 16.00
- 9 Snead Eagles.....PSA 9 MINT 15.00
- 10 Butkus Bears..... PSA 9 MINT 54.00
- 11 Sauer JetsPSA 9 MINT 14.00
- 12 Kilmer Saints.....PSA 9 MINT 13.00
- 13 Karras LionsPSA 9 MINT 21.00
- 14 Wilson Cardinals.....PSA 8 NM/MT 7.00
- 15 Robinson Packers.....PSA 9 MINT 18.00
- 16 Brown Vikings PSA 9 MINT 22.00
- 17 Griese Dolphins PSA 9 MINT 25.00

- 18 Denson BroncosPSA 9 MINT 15.00
- 19 Post ChargersPSA 9 MINT 13.00
- 20 Stenerud ChiefsPSA 9 MINT 19.00
- 21 Warfield Dolphins.....PSA 9 MINT 19.00
- 22 Farr Lions.....PSA 9 MINT 13.00
- 23 Renfro Cowboys.....PSA 9 MINT 18.00
- 24 Jefferson Steelers.....PSA 9 MINT 10.00
- 25 Garrett Chiefs PSA 8 NM/MT 8.00
- 26 Jacobs Bills..... PSA 9 MINT 11.00
- 27 Garrett PatriotsPSA 9 MINT 18.00
- 28 Wilcox 49ersPSA 9 MINT 12.00
- 29 Snell JetsPSA 9 MINT 13.00
- 30 Woodeshick Eagles...PSA 9 MINT 10.00
- 31 Kelly Browns PSA 9 MINT 25.00
- 32 Little Broncos.....PSA 9 MINT 19.00
- 33 Willard 49ers..... PSA 8 NM/MT 12.00
- 34 Mackey Colts PSA 9 MINT 19.00
- 35 Olsen Rams PSA 8 NM/MT 25.00
- 36 Grayson Raiders.....PSA 9 MINT 11.00
- 37 Barney LionsPSA 9 MINT 16.00
- 38 Jones RamsPSA 9 MINT 19.00
- 39 Hayes Cowboys PSA 9 MINT 25.00

- 40 Alworth Chargers... PSA 8 NM/MT 49.95
- 41 Csonka Dolphins.... PSA 8 NM/MT 45.00
- 42 Bell Chiefs..... PSA 9 MINT 22.00
- 43 Webster OilersPSA 9 MINT 19.00
- 44 Roland CardinalsPSA 9 MINT 10.00
- 45 Shiner Steelers..... PSA 8 NM/MT 8.00
- 46 Smith Colts..... PSA 9 MINT 20.00
- 47 Lamonica Raiders..... PSA 9 MINT 22.00
- 48 Simpson BillsPSA 7 NM 33.00
- 49 Hill CowboysPSA 9 MINT 16.00
- 50 Biletnikoff Raiders.....PSA 9 MINT 15.00
- 51 Sayers Bears.....PSA 9 MINT 67.00
- 52 Jones BrownsPSA 9 MINT 10.00
- 53 Jurgensen Washington.....PSA 9 MINT 25.00
- 54 Lilly Cowboys..... PSA 9 MINT 22.00
- 55 Unitas Colts..... PSA 8 NM/MT 30.00
- 56 Nobis Falcons.....PSA 9 MINT 10.00
- 57 Meador RamsPSA 8 NM/MT 7.00
- 58 Lockhart GiantsPSA 9 MINT 14.00
- 59 Maynard Jets PSA 9 MINT 25.00
- 60 Cook BengalsPSA 9 MINT 24.00

1969 TASCO ALL-STAR CARICATURES

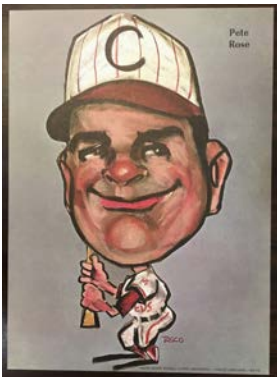

Licensed by MLBPA, these 11-1/2" x 16" posters feature colorful caricatures of many of the stars of the day. All posters are EX/EX-MT.

- Richie Allen Phillies\$14.95
- Luis Aparicio White Sox..... 19.95
- Johnny Bench Reds.....29.95
- Bob Gibson Cardinals..... 19.95
- Willie Mays Giants34.95
- Bill Mazeroski Pirates 19.95
- Brooks Robinson Orioles.....24.95
- Pete Rose Reds34.95

1928 R315

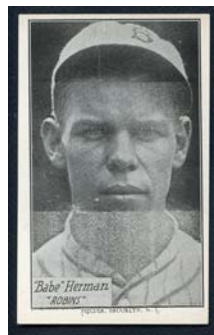

Popular issue showing many stars of the day in poses not seen in regular card issues of the 1920's & 1930's.

Babe Herman Brooklyn .EX-MT \$42.00; EX 38.00

- NR-MT @ \$49.95 each:** Benton Giants, Bishop A's, Cissell White Sox, Fredericks Brooklyn, Leach Giants, O'Farrell Giants, Stephenson Cubs
- EX-MT @ \$31.00 each:** Fredericks Brooklyn
- EX @ \$23.00 each:** Leach Giants
- EX @ \$32.00 each:** Shires White Sox
- EX @ \$35.00 each:** Reese Giants

1963 SPORTS HALL OF FAME BUSTS - GREAT DISPLAY PIECES



These statues feature a white player figure on top of a nice looking base with a brief biography and playing career details. They were licensed by The Baseball Hall of Fame 60 years ago. These are great display pieces and grade EX condition overall (unless noted). They are not snow white but there is very slight toning (which is common due to age). There is no chipping, cracking, surface wear, etc. These are not in original cellophane boxes.

- Bill Dickey Yankees.....\$82.50
- Rogers Hornsby Cardinals/Browns.... 59.95
- George Sisler Browns..... 169.95

1939 R303-B GOUDEY PREMIUMS



- Joe Cronin Red Sox..... VG-EX \$49.00
- Bill Dickey Yankees..... VG-EX 85.00
- Lefty Gomez Yankees.....EX ink front 35.00
- Billy Herman Cubs VG-EX 49.00
- Al Simmons Braves..... EX 54.00
- Arky Vaughan Pirates VG-EX 49.00

EX-MT @ \$31.00 each: Mancuso Cubs

VG pin hole @ \$14.95 each: Case Senators, Chapman Indians, Goodman Reds, Higgins Tigers, Kreevich White Sox, Mancuso Cubs, Vosmik Red Sox

1939 R303-A GOUDEY PREMIUMS
VG residue back @ \$17.95 each: Mancuso Cubs

1936 R311 PREMIUMS



These black & white premiums feature both single players with facsimile autographs and teams. Backs are blank.

Jimmy Dykes..... VG-EX \$22.00
 Columbus Red Birds.. Bargain Grade 22.50
 Detroit Tigers w/Cochrane, Greenberg, Gehring, Goslin, etc.EX-MT w/residue back 39.95

1947 HOMOGENIZED BOND FIND

We just purchased a large group of 1947 Homogenized Bond Bread cards in terrific condition. This is one of the first post-war issues and features the rookie card of Jackie Robinson. It also has the rookie cards of Stan Musial and Phil Rizzuto plus Ted Williams. These measure about 2-1/4" x 3-3/8" and are black & white. Condition is fantastic – most are EX-MT/NR-MT with very sharp corners and no wear.



Stan Musial
Cardinals
EX-MT/NR-MT \$75.00

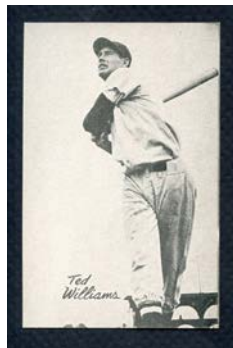

Ted Williams
Red Sox
EX-MT/NR-MT \$129.00

Bob Feller Indians... EX-MT/NR-MT \$25.00
 Joe Louis Boxer EX-MT/NR-MT 40.00
 Phil Rizzuto Yankees EX-MT/NR-MT 30.00
 Jackie Robinson Dodgers ...EX-MT/NR-MT 174.95

EX-MT/NR-MT @ \$11.95 each: Ewell Blackwell Reds. Harry Brecheen Cardinals, Primo Carnera Wrestler, Bob Elliott Braves, Del Ennis Phillies, Joe Gordon Yankees, Tommy Holmes Braves, Ken Keltner Indians, Andy Pafko Cubs, Johnny Pesky Red Sox, Aaron Robinson Yankees, Johnny Sain Braves, Vern Stephens Browns

EX-MT/NR-MT @ \$15.95 each: Lou Boudreau Indians, Bobby Doerr Red Sox, Ralph Kiner Pirates, Johnny Mize Giants, Enos Slaughter Cardinals

1961 GOLDEN PRESS SET BREAK



Perfect opportunity to acquire the greats of the game at affordable prices.

- 1 Mel Ott Giants VG-EX \$6.00; VG 4.00
- 2 Grover Alexander PhilliesEX 5.00; VG 3.00
- 3 Babe Ruth Yankees VG-EX 32.00; VG 29.00
- 4 Hank Greenberg Tigers EX-MT 13.00
- 5 Bill Terry Giants NR-MT 6.00; EX-MT 5.00; EX 3.00
- 6 Carl Hubbell Giants...NR-MT 7.00; EX-MT 5.50
- 7 Rogers Hornsby CardinalsEX 6.00; VG-EX 5.00
- 8 Dizzy Dean CardinalsNR-MT 25.00; EX-MT 20.00
- 9 Joe DiMaggio Yankees EX-MT 65.00
- 10 Charlie Gehringer TigersNR-MT 4.00;

- 11 Gabby Hartnett Cubs EX-MT 3.00; EX 2.50
- 12 Mickey Cochrane A'sNR-MT 8.00; EX-MT 6.00; VG 3.50
- 13 George Sisler Browns.....NR-MT 5.00; EX-MT 4.00
- 14 Joe Cronin SenatorsEX-MT 7.00
- 15 Pie Traynor PiratesNR-MT 9.00; EX 4.00
- 16 Lou Gehrig Yankees EX-MT 60.00; VG-EX 32.00
- 17 Lefty Grove A's...NR-MT 10.00; EX 5.00
- 18 Chief Bender A's ..NR-MT 6.00; EX 3.00; VG-EX 2.50
- 19 Frank Frisch Cardinals..NR-MT 5.00; EX 3.00
- 20 Al Simmons A'sNR-MT 6.00; EX 3.00
- 21 Home Run Baker A's.....NR-MT 4.00; VG 1.50
- 22 Jimmy Foxx Red SoxEX 7.00; VG-EX 6.00

- 23 John McGraw GiantsNR-MT 6.00
- 24 Christy Mathewson GiantsNR-MT 14.00; VG-EX 6.00
- 25 Ty Cobb Tigers.....NR-MT 75.00
- 26 Dazzy Vance Dodgers.....NR-MT 6.00; EX-MT 5.00
- 27 Bill Dickey Yankees.....NR-MT 10.00; EX-MT 8.00
- 28 Eddie Collins A's NR-MT 6.00; EX-MT 5.00
- 29 Walter Johnson Senators EX 12.00
- 30 Tris Speaker IndiansNR-MT 15.00; VG-EX 6.00
- 31 Nap Lajoie A'sNR-MT 13.00; EX-MT 11.00
- 32 Honus Wagner Pirates.....NR-MT 28.00; VG-EX 14.00
- 33 Cy Young Indians..... VG-EX 10.00

ARMOUR COINS



These 1-1/2" diameter plastic coins were issued in packages of hot dogs. All grade EX-MT condition. Only one of each available.

1955 Armour Coins

All EX-MT – Coin colors noted
 D. Crandall Aqua \$17.00
 B. Turley Aqua 20.00

1959 Armour Coins

All EX-MT – Coin colors noted
 D. Blasingame..... Red \$14.00
 J. Poders.....Blue 21.00
 R. Sievers.....Green 14.00
 B. Skinner.....Orange 14.00
 G. Triandos..... Red 14.00
 M. Vernon..... Red 14.00

1960 Armour Coins

All EX-MT – Coin colors noted
 Aaron..... Blue \$70.00
 Crandall.....Red 11.00

1969 DETROIT FREE PRESS TIGERS STRIP POSTERS



Cut from the Sunday comics section of the Detroit Free Press, these cartoon-like posters are full color and measure 3-1/2" x 18". Neat items for a Tigers fan or type set collector.

Norm Cash\$15.00
 Bill Freehan 15.00
 Willie Horton.....10.00
 Mickey Lolich 10.00
 Dick McAuliffe 10.00
 Denny McLain 15.00
 Jim Northrup 10.00

1956 TOPPS PINS

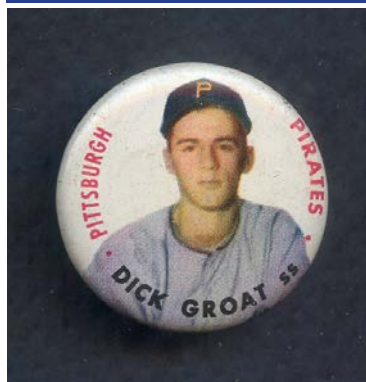

One of Topps' first specialty issues. Pins are in full color just as their card counterpart of the same year and measure 1-1/8" in diameter.

Dick Groat Pirates.....NR-MT \$49.95

NR-MT @ \$29.95 each: Arroyo Cardinals, Boone Tigers, Collins Yankees, Finnigan A's, Gomez Giants, Negray Phillies, Tremel Cubs

EX-MT @ \$24.95 each: Long Pirates, Power A's, Sievers Senators, M. Smith Phillies, Wehmeier Phillies

EX-MT @ \$29.95 each: Spooner Dodgers

1951 FISCHER BREAD LABELS TAKE 10% OFF ANY LABEL LISTED BELOW

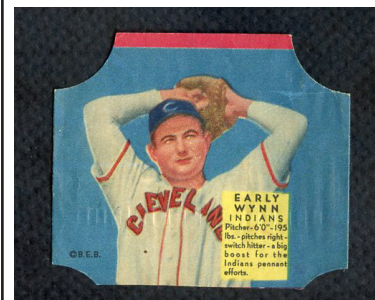

Extremely rare issue due to these items actually being attached to the ends of the packaging of loaves of bread in 1951. Please note: all labels are without bottom tab.

Stars

Irv Noren Senators.....VG \$39.00
 Andy Pafko Cubs GD 32.00
 Early Wynn Indians..... EX 125.00

Commons

EX @ \$49.95 each: Eddie Joost A's, Cass Michaels Senators, Bill Werle Pirates, Herman Wehmeier Reds

1941 DOUBLE PLAY SET BREAK

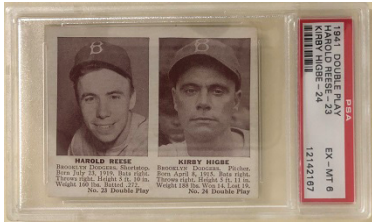

Here's a pretty cool item – every single card in the classic pre-war two player set is graded. These 2-1/2" x 3-1/8" cards feature 2 Ted Williams cards plus Joe DiMaggio, Pee Wee Reese rookie, Greenberg, Grove, Ott, Foxx and more. Nice mix of grades and prices for star and team collectors.

- 1/2 Larry French/Vance Page Cubs...PSA 2 GD \$44.00
- 3/4 Billy Herman/Stam Hack CubsPSA 3 VG 35.00
- 5/6 Lonny Frey/Johnny Vander Meer Reds.. PSA 4 VG-EX 34.00
- 7/8 Paul Derringer/Bucky Walters RedsPSA 2 GD 14.00
- 9/10 Frank McCormick/Billy Werber Reds... PSA 5 EX 27.00
- 11/12 Jimmy Ripple/Ernie Lombardi Reds ... PSA 4.5 VG-EX+ 65.00
- 13/14 Alex Kampouris/John Wyatt Dodgers PSA 4.5 VG-EX+ 27.00
- 15/16 Mickey Owen/Paul Waner Dodgers.... PSA 3 VG 24.00
- 17/18 Cookie Lavagetto/Pete Reiser Dodgers..... PSA 5.5 EX+ 45.00
- 19/20 Jimmy Wasdell/Dolph Camilli Dodgers..... PSA 3.5 VG+ 19.00
- 21/22 Dixie Walker/Ducky Medwick Dodgers.....PSA 5 EX 69.00
- 23/24 Pee Wee Reese/Kirby Higbe Dodgers.....PSA 6 EX-MT 295.00

- 25/26 Harry Danning/Cliff Melton Giants PSA 6 EX-MT 36.00
- 27/28 Harry Gumbert/Burgess Whitehead Giants PSA 6 EX-MT 35.00
- 29/30 Joe Orengo/Joe Moore Giants.PSA 4 VG-EX 25.00
- 31/32 Mel Ott/Babe Young GiantsPSA 5 EX 85.00
- 33/34 Lee Handley/Arky Vaughan Pirates ... PSA 4 VG-EX 65.00
- 35/36 Bob Klinger/Stanley Brown Pirates PSA 5 EX 33.00
- 37/38 Terry Moore/Gus Mancuso Cardinals PSA 4 VG-EX 34.00
- 39/40 Johnny Mize/Enos Slaughter Cardinals PSA 2 GD 69.00
- 41/42 Johnny Cooney/Sibby Sisti Braves..... PSA 4 VG-EX 23.00
- 43/44 Max West/Carvel Rowell Braves.PSA 6 EX-MT 37.00
- 45/46 Danny Litwhiler/Pinky May Phillies PSA 5 EX 26.00
- 47/48 Frank Hayes/Al Brancato A'sPSA 4 VG-EX 23.00
- 49/50 Bob Johnson/Bill Nagel A's PSA 5 EX 29.00
- 51/52 Buck Newsom/Hank Greenberg Tigers PSA 5 EX 225.00
- 53/54 Barney McCosky/Charlie Gehringer Tigers PSA 1 PR 29.00
- 55/56 Pinky Higgins/Dick Bartell TigersPSA 4.5 VG-EX+ 39.00
- 57/58 Ted Williams/Jim Tabor Red Sox.PSA 4 VG-EX 375.00
- 59/60 Joe Cronin/Jimmie Foxx Red Sox..... PSA 5 EX 165.00
- 61/62 Lefty Gomez/Phil Rizzuto Yankees.... PSA 4 VG-EX 175.00
- 63/64 Joe DiMaggio/Charley Keller Yankees..... PSA 4 VG-EX 450.00
- 65/66 Red Rolfe/Bill Dickey Yankees.PSA 6 EX-MT 150.00
- 67/68 Joe Gordon/Red Ruffing Yankees..... PSA 4 VG-EX 69.00
- 69/70 Mike Tresh/Luke Appling White Sox .. PSA 5 EX 65.00
- 71/72 Moose Solters/John Rigney White Sox PSA 3 VG 16.00
- 73/74 Buddy Meyer/Ben Chapman Senators..... PSA 6 EX-MT 46.00
- 75/76 Cecil Travis/George Case Senators... PSA 5 EX 40.00
- 77/78 Joe Kraskauskas/Bob Feller Indians ... PSA 6 EX-MT 185.00
- 79/80 Ken Keltner/Hal Trosky IndiansPSA 6 EX-MT 41.00
- 81/82 Ted Williams/Joe Cronin Red Sox..... PSA 5 EX 45.00
- 83/84 Joe Gordon/Charlie Keller Yankees... PSA 4 VG-EX 65.00
- 85/86 Hank Greenberg Tigers/Red Ruffing Yankees....PSA 5 EX (slight crack in holder) 160.00
- 87/88 Hal Trosky Indians/George Case Senators..... PSA 4.5 VG-EX+ 25.00
- 89/90 Mel Ott/Burgess Whitehead Giants ... PSA 4 VG-EX 98.00
- 91/92 Harry Danning/Harry Gumbert Giants PSA 4 VG-EX 26.00
- 93/94 Babe Young/Cliff Melton Giants...PSA 5 EX 29.00
- 95/96 Jimmy Ripple/Bucky Walters Reds.... PSA 6 EX-MT 45.00
- 97/98 Stan Hack Cubs/Bob Klinger Pirates . PSA 5 EX 38.00
- 99/100 Johnny Mize Cardinals/Dan Litwhiler Phillies PSA 6 EX-MT 125.00
- 101/102 Dom Dallesandro/Augie Galan Cubs PSA 4 VG-EX 24.00
- 103/104 Bill Lee/Phil Cavarretta Cubs .PSA 4 VG-EX 27.00
- 105/106 Lefty Grove/Bobby Doerr Red Sox PSA 5 EX 145.00
- 107/108 Frank Pytlak/Dom DiMaggio Red Sox PSA 4 VG-EX 74.00
- 109/110 Jerry Priddy/Johnny Murphy Yankees..... PSA 4 VG-EX 23.00
- 111/112 Tommy Henrich/Marius Russo Yankees..... PSA 2 GD 23.00
- 113/114 Frank Crosetti/Johnny Sturm Yankees.....PSA 6 EX-MT 95.00
- 115/116 Ival Goodman/Myron McCormick Reds PSA 4 VG-EX 26.00
- 117/118 Eddie Joost/Ernie Koy Reds..PSA 5 EX mk 30.00
- 119/120 Lloyd Waner/Henry Majeski Braves PSA 3.5 VG+ 49.00
- 121/122 Buddy Hassett/Eugene Moore Braves PSA 4 VG-EX 45.00
- 123/124 Nick Etten/John Rizzo Phillies.PSA 1 PR mk 11.00
- 125/126 Sam Chapman/Wally Moses A's PSA 4 VG-EX 30.00
- 127/128 Johnny Babich/Richard Siebert A's PSA 6 EX-MT 68.00
- 129/130 Nelson Potter/Benny McCoy A's..... PSA 5 EX 36.00
- 131/132 Clarence Campbell/Lou Boudreau Indians..... PSA 4 VG-EX 120.00
- 133/134 Rollie Hemsley/Mel Harder Indians PSA 4 VG-EX 49.00
- 135/136 Gerald Walker/Joe Heving Indians. PSA 5 EX 62.00
- 137/138 John Rucker/Ace Adams Giants..... PSA 4.5 VG-EX+ 36.00
- 139/140 Morris Arnovich/Carl Hubbell Giants PSA 3.5 VG+ 60.00
- 141/142 Lew Riggs/Leo Durocher Dodgers . PSA 5 EX 55.00
- 143/144 Fred Fitzsimmons/Joe Vosmik Dodgers.....PSA 3.5 VG+ 48.00
- 145/146 Frank Crespi/Jim Brown Cardinals. PSA 2 GD 11.00
- 147/148 Don Heffner/Harland Clift Browns .. PSA 4 VG-EX 18.00
- 149/150 Debs Garms/Elbert Fletcher PiratesPSA 6 EX-MT 55.00

1961 HIGH GRADE NU CARD SCOOPS

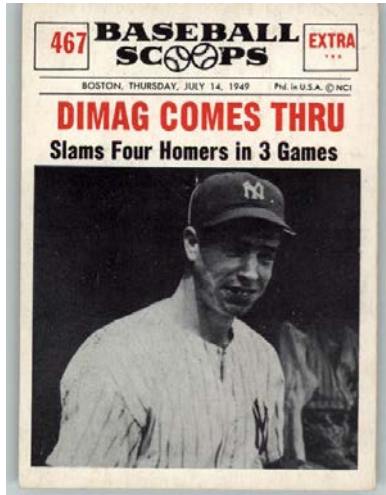

This is a remarkably inexpensive 60 year old set. It features famous events in baseball history – Mantle's longest homer; Gehrig's game streak; Ruth's 60th; DiMaggio's homers; Williams' All Star heroics; Mazeroski's homer; Larsen's perfect; etc.

- 401 Gentile Orioles PSA 8 NM/MT \$26.00; VG-EX 1.75
- 402 Spahn BravesVG 2.00
- 403 Mazeroski PiratesNR-MT 4.00
- 404 Mays Giants EX 15.00
- 405 Held Indians.. PSA 9 MINT 18.00; NR-MT 4.00; EX-MT 3.50; VG-EX 1.50
- 407 Runnels Red Sox PSA 9 MINT 37.00; EX-MT 3.50; VG-EX 1.50
- 408 Burdette Braves NR-MT 4.50; EX-MT 3.50
- 409 Stuart Pirates..PSA 8 NM/MT 13.00; NR-MT 4.50; VG-EX 1.50

- 410 Cardwell Cubs PSA 9 MINT 76.00; EX-MT 3.50; EX 1.50
- 411 Pascual Senators PSA 9 MINT 21.00; EX-MT 3.50
- 412 Mathews Braves GD-VG 1.00
- 413 Groat Pirates VG-EX 1.50
- 414 Autry Angels VG-EX 4.00
- 415 Richardson Yankees ... PSA 9 MINT 34.00; EX-MT 5.00
- 416 Maris Yankees NR-MT 15.00
- 417 Merkle Cubs PSA 8 NM/MT 54.00
- 418 Larsen Yankees EX-MT 4.00
- 419 Cochrane Tigers EX 2.00
- 421 Musial Cardinals VG-EX 7.00
- 422 Mantle Yankees EX-MT 50.00
- 423 Sievers Senators .PSA 9 MINT 22.00; EX-MT 3.50; EX 1.50
- 424 Gehrig Yankees EX 20.00
- 425 Schoendienst Braves.....NR-MT 5.50
- 426 Gaedel Browns EX 3.00
- 427 Mays Giants EX 20.00
- 428 Robinson Dodgers..... NR-MT 50.00; EX-MT 39.95; EX 27.50
- 429 Campanella Dodgers..... PSA 8 NM/MT 17.00; EX-MT 14.00
- 430 Turley Yankees PSA 8 NM/MT 21.00; VG-EX 1.50
- 431 Sherry Dodgers..... PSA 9 MINT 58.00; VG-EX 1.50
- 432 Furillo Dodgers EX-MT 3.75; VG-EX 1.50
- 433 Adcock Braves PSA 9 MINT 59.00; VG-EX 1.50
- 434 Dickey Yankees ...PSA 9 MINT 28.00; EX-MT 5.00; EX 3.00
- 435 Burdette BravesNR-MT 4.50; VG 1.00
- 436 White Sox Bench ... PSA 8 NM/MT 16.00; NR-MT 4.50; EX-MT 3.95
- 437 Reese Dodgers..... NR-MT 8.00; EX-MT 6.00
- 438 DiMaggio Yankees..... EX-MT 38.00
- 440 Johnson Senators..... EX-MT 6.00
- 441 Hodges Dodgers..... NR-MT 4.00; FR-GD 1.00
- 442 Greenberg Tigers EX 6.00
- 443 Cobb Tigers VG-EX 15.00
- 444 Roberts Phillies..... NR-MT 5.50; EX-MT 3.50
- 445 Rizzuto Yankees PSA 8.5 NM/MT+ 29.00; EX-MT 6.00; EX 4.00
- 446 Newhouser Tigers EX-MT 3.00
- 447 Ruth Yankees EX-MT 70.00
- 448 Young Red Sox PSA 7.5 NM+ 21.00
- 449 Killebrew Senators..... PSA 8 NM/MT 26.00
- 450 Mantle Yankees EX-MT 75.00; EX 39.00
- 451 Braves Take Pennant..... NR-MT 4.00; VG-EX 2.00
- 452 Williams Red Sox..PSA 8 NM/MT 53.00; EX-MT 24.00; VG-EX 14.00
- 453 Berra YankeesEX-MT 14.00
- 454 Snodgrass Giants PSA 9 MINT 17.00; EX 1.50
- 455 Ruth Yankees..... EX-MT 49.00
- 456 Giants Win Streak...PSA 7 59.00; EX-MT 3.95; VG-EX 1.50
- 457 Kluszewski White Sox PSA 9 MINT 23.00; NR-MT 4.50
- 458 Ott Giants... PSA 8 NM/MT 22.00; NR-MT 7.00; VG-EX 3.00
- 461 Stengel YankeesPSA 8 NM/MT 22.00; NR-MT 7.00; EX-MT 6.00
- 462 Aaron Braves VG-EX 20.00
- 463 Spahn Braves PSA 8 NM/MT 21.00; VG-EX 3.00
- 464 Ump's Wrong Call PSA 7 NM 39.00; VG-EX 1.50
- 465 Kaline Tigers VG-EX 4.00
- 466 Allison Senators. PSA 9 MINT 29.00; EX-MT 3.50; VG 1.50
- 467 DiMaggio Yankees..... EX-MT 35.00
- 468 Colavito Indians PSA 8 NM/MT 49.00; EX 3.00
- 469 Erskine Dodgers EX-MT 3.00
- 470 Maglie DodgersPSA 8 NM/MT 18.00; EX-MT 4.00; VG-EX 1.50
- 471 Wynn White Sox.... PSA 8 NM/MT 16.00; NR-MT 4.50; EX-MT 3.75
- 472 Fox White Sox EX 2.50
- 473 Marion Cardinals... PSA 8 NM/MT 19.00; NR-MT 4.50; EX-MT 2.00
- 474 Podres Dodgers . PSA 9 MINT 42.00; EX 2.00; VG 1.00
- 475 Owen Dodgers PSA 8 NM/MT 28.00; NR-MT 4.50
- 476 Dean Cardinals EX 5.00
- 477 Mathewson Giants PSA 8 NM/MT 32.00; NR-MT 13.50
- 478 Haddix Pirates EX-MT 3.50; EX 2.00
- 479 Hubbell GiantsPSA 8 NM/MT 46.00; VG-EX 2.00
- 480 Thomson Giants PSA 8 NM/MT 22.00

1957-58 TOPPS BASKETBALL



| | |
|-------------------------------|-----------------------------|
| 1 Nat Clifton Pistons | VG \$59.00 |
| 2 George Yardley Pistons | EX oc 39.00 |
| 3 Neil Johnston Warriors | EX oc 19.95 |
| 4 Carl Braun Knicks | EX-MT 55.00 |
| 5 Bill Sharman Celtics | NR-MT 179.00 |
| 6 George King Royals | EX-MT 26.95 |
| 7 Kenny Sears Knicks | EX-MT oc 27.00; VG-EX 13.00 |
| 8 Dick Ricketts Royals | NR-MT 149.00 |
| 9 Jack Nichols Celtics | NR-MT 125.00 |
| 10 Paul Arizin Warriors | NR-MT 249.00 |
| 11 Chuck Noble Pistons | NR-MT 39.00 |
| 12 Slater Martin Hawks | NR-MT 125.00 |
| 13 Dolph Schayes Nationals | EX-MT oc 115.00 |
| 14 Dick Atha Pistons | NR-MT 85.00 |
| 15 Frank Ramsey Celtics | NR-MT oc 110.00 |
| 16 Dick McGuire Pistons | EX-MT oc 64.00 |
| 19 Tom Heinsohn Celtics | EX-MT 249.00 |
| 20 Bill Thieben Pistons | EX-MT 49.95 |
| 21 Don Meineke Royals | EX-MT 28.00; EX oc 24.95 |
| 23 Dick Garmaker Lakers | EX-MT 39.95 |
| 25 Jim Krebs Lakers | EX-MT oc 45.00 |
| 26 Gene Shue Pistons | NR-MT oc 115.00 |
| 27 Ed Macauley Hawks | EX-MT 49.95 |
| 28 Vern Mikkelsen Lakers | NR-MT 225.00 |
| 29 Willie Naulls Knicks | NR-MT 134.00 |
| 30 Walter Dukes Pistons | EX-MT 39.00 |
| 31 Dave Piontek Royals | NR-MT 65.00 |
| 32 John Kerr Nationals | EX-MT 69.00 |
| 34 Woody Sauldsberry Warriors | NR-MT 79.00 |

| | |
|-------------------------------|---------------------------|
| 36 Ernie Beck Warriors | EX 19.95 |
| 37 Cliff Hagan Hawks | NR-MT 249.00 |
| 38 Guy Sparrow Knicks | EX-MT oc 34.00 |
| 39 Jim Loscutoff Celtics | EX-MT 69.00 |
| 41 Joe Graboski Warriors | EX-MT 49.00 |
| 42 Maurice Stokes Royals | EX 59.00 |
| 43 Rod Hundley Lakers | NR-MT 199.00 |
| 44 Tom Gola Warriors | NR-MT 140.00 |
| 45 Med Park Hawks | EX-MT 49.00 |
| 46 Mel Hutchins Knicks | EX 24.95 |
| 47 Larry Friend Knicks | EX-MT 33.00 |
| 48 Lennie Rosenbluth Warriors | NR-MT 99.00 |
| 49 Walt Davis Warriors | EX-MT 45.00 |
| 50 Richie Regan Royals | EX-MT 39.00 |
| 51 Frank Selvy Hawks | EX-MT oc 49.00 |
| 53 Bob Hopkins Nationals | EX-MT 49.00 |
| 54 Earl Lloyd Nationals | NR-MT 150.00 |
| 55 Phil Jordon Knicks | NR-MT 75.00 |
| 56 Bob Houbregs Pistons | EX-MT 34.95 |
| 57 Lou Tsioropoulos Celtics | EX-MT 59.95 |
| 58 Ed Conlin Nationals | EX-MT 29.95 |
| 59 Al Bianchi Nationals | NR-MT 75.00; EX 45.00 |
| 60 George Dempsey Warriors | NR-MT 85.00; EX-MT 28.00 |
| 61 Chuck Share Hawks | NR-MT 145.00; EX-MT 28.00 |
| 62 Harry Gallatin Pistons | EX-MT 79.95 |
| 63 Bob Harrison Nationals | NR-MT 75.00 |
| 65 Win Wilfong Hawks | EX-MT 29.95 |
| 66 Jack McMahon Hawks | NR-MT 99.00; EX-MT 32.00 |
| 67 Jack George Warriors | NR-MT 49.00 |
| 68 Charlie Tyra Knicks | NR-MT 99.00 |
| 69 Ron Sobie Knicks | NR-MT 49.00 |
| 70 Jack Coleman Hawks | EX-MT 28.00; EX 19.95 |
| 71 Jack Twyman Royals | NR-MT 225.00 |
| 72 Paul Seymour Nationals | NR-MT 99.00 |
| 73 Jim Paxson Royals | NR-MT 95.00 |
| 74 Bob Leonard Lakers | NR-MT 195.00 |
| 75 Andy Phillip Celtics | EX-MT 79.95 |
| 76 Joe Holup Nationals | EX-MT 39.95 |
| 78 Clyde Lovellette Royals | NR-MT 199.00 |
| 80 Dick Schnittker Lakers | EX 59.00 |

1954 DAN DEE POTATO CHIPS

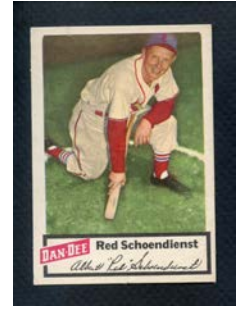

Wonderful color set produced by Dan Dee Potato Chips in the Mid-West. We have two new groups including some from the "Stormin' Norman" collection.

| | |
|----------------------------|---|
| Bobby Avila Indians | EX-MT \$99.00; VG-EX 52.00 |
| Luke Easter Indians | EX 75.00; VG-EX 56.00 |
| Mike Garcia Indians | EX 60.00; VG-EX 49.00; GD-VG 22.00 |
| Sid Gordon Pirates | NR-MT 150.00 |
| Jim Hegan Indians | NR-MT 99.00; VG-EX 45.00; GD-VG 17.00 |
| Art Houtteman Indians | NR-MT 99.00 |
| Monte Irvin Giants | GD-VG 40.00 |
| Paul LaPalme Pirates | EX-MT 170.00; PSA 5 EX 60.00; VG-EX 49.00 |
| Bob Lemon Indians | NR-MT 195.00; VG 59.00 |
| Al Lopez Indians | NR-MT 145.00; VG 59.00 |
| Dale Mitchell Indians | EX-MT 80.00; VG-EX 55.00 |
| Phil Rizzuto Yankees | EX+/EX-MT 245.00; GD-VG 99.00 |
| Curt Roberts Pirates | GAI 7 NM 95.00; GD 24.00 |
| Al Rosen Indians | PSA 7 NM 325.00 |
| Red Schoendienst Cardinals | EX-MT 148.00 |
| George Strickland Indians | NR-MT 99.00; GD 24.00 |
| Max Surkont Pirates | EX-MT 90.00 |
| Frank Thomas Pirates | FR 36.00 |
| Wally Westlake Indians | NR-MT 99.00 |
| Early Wynn Indians | GD-VG/VG 35.00 |

1914 T222 FATIMA BASEBALL TAKE 25% OFF CARDS IN THIS SECTION



Extremely rare and popular tobacco issue. Cards measure approx. 2-1/2" x 4-1/2" and feature high gloss sepia toned photographs of period stars of the diamond. Please note: In our opinion the grading companies tend to be harsh in their numerical grades for this issue. These cards present much nicer than their technical grades would indicate.

| | |
|-------------------------|-----------------------------------|
| Bullet Joe Bush A's | PSA 1 PR mk \$149.95 |
| Stuffy McInnis A's | SGC 10 PR 109.95 |
| Eddie Murphy A's | SGC 20 FR 139.95 |
| Red Murray Giants | SGC 20 FR 149.95 |
| Bill Orr A's | SGC 40 VG 219.95 |
| Hub Perdue Boston N.L. | SGC 10 PR 119.95 |
| Wally Schang A's | SGC 40 VG 199.95; PSA 2 GD 139.95 |
| Lefty Tyler Boston N.L. | PSA 1.5 FR mk 109.95 |
| Heinie Zimmerman Cubs | PSA 2 GD 174.95 |

1929 INTERNATIONAL NEWSREEL PHOTO WRITING TABLET COVERS - RARE TAKE 20% OFF CARDS IN THIS SECTION

This was a find from a buy in Northern Pennsylvania. We researched many sources but cannot locate them anywhere. We are told by the seller that they were covers for large writing tablets. They measure approx. 5" x 8", have black & white photos surrounded by a fancy border and are blank backed. They feature action poses of many players and are truly rare. Only one of each available. All grade EX-MT condition unless noted.



**Jim Bottomley
Cardinals
VG-EX (scratch)
\$85.00**

**Rogers Hornsby Cubs
EX-MT \$255.00**



**Mickey Cochrane A's
EX-MT \$174.00**

**Al Simmons White Sox
EX-MT \$165.00**

1953 BOWMAN FOOTBALL



| | | |
|---|--|---|
| 12 McColl Bears..... EX-MT 28.00 | 40 Gillom Browns..... EX+/EX-MT 35.00 | 69 Kozar Bears..... EX-MT 48.00 |
| 13 Groom Cardinals..... EX-MT 28.00 | 41 Schweder Steelers..... EX-MT 48.00 | 70 Hodel Giants..... EX-MT 28.00 |
| 14 Pollard Eagles..... EX-MT 28.00 | 42 O'Connell Bears..... EX-MT 30.00 | 71 McGraw Lions..... EX+/EX-MT 22.00 |
| 15 Lavelli Browns..... EX-MT 45.00 | 43 Gifford Giants..... EX-MT 240.00 | 72 Anderson Cardinals... EX+/EX-MT 22.00 |
| 16 Price Giants..... EX-MT 28.00 | 44 Continetti Colts..... EX+/EX-MT 38.00 | 73 Pihos Eagles..... EX-MT 50.00 |
| 17 Trippi Cardinals..... NR-MT 60.00 | 45 Olszewski Cardinals.. EX+/EX-MT 38.00 | 74 Rykovich Washington EX+/EX-MT 22.00 |
| 18 Nickel Steelers..... EX-MT 32.00 | 46 Jones Browns..... EX 20.00 | 75 Kreamcheck Bears..... VG-EX 25.00 |
| 19 Taliaferro Colts..... EX-MT 32.00 | 47 Paul Rams..... EX-MT 49.00 | 76 Chandnois Steelers... EX+/EX-MT 22.00 |
| 20 Conerly Giants..... EX-MT 69.00 | 48 Weatherly Bears..... EX 18.00 | 77 Box Lions..... EX-MT 48.00 |
| 21 Layne Lions..... EX-MT oc 98.00 | 49 Bruney Browns..... EX 28.00 | 78 Mathews Steelers..... EX+/EX-MT 22.00 |
| 22 Hirsch Rams..... EX+/EX-MT 80.00 | 50 Scarbath Washington..... EX-MT 28.00 | 79 Walston Eagles..... EX 22.00 |
| 23 Finks Steelers..... EX-MT 36.00 | 51 Karras Cardinals..... EX 18.00 | 80 Dooley Bears..... EX-MT 28.00 |
| 24 Bednarik Eagles..... VG-EX 37.00 | 52 Conway Eagles..... EX-MT 28.00 | 81 Harder Lions..... EX 30.00 |
| 25 Rote Giants..... EX+/EX-MT 30.00 | 53 Tunnell Giants..... EX 75.00 | 82 Shipkey Steelers..... EX+/EX-MT 22.00 |
| 26 Graham Browns..... EX-MT oc 160.00 | 54 Nagler Colts..... EX 30.00 | 83 Thomason Eagles..... EX+/EX-MT 22.00 |
| 27 Gilmer Washington..... EX-MT 32.00 | 55 Snyder Eagles..... EX+/EX-MT 35.00 | 84 Taylor Washington..... EX+/EX-MT 25.00 |
| 28 Rote Packers..... EX+/EX-MT 30.00 | 56 Tittle 49ers..... EX 98.00 | 85 Ratterman Browns..... EX-MT 32.00 |
| 29 Stone Bears..... EX-MT 28.00 | 57 Rapacz Giants..... EX-MT 45.00 | 86 Stonesifer Cardinals.. EX+/EX-MT 22.00 |
| 30 Young Colts..... EX-MT 36.00 | 58 Sewell Lions..... EX-MT 45.00 | 87 Williams Washington..... EX-MT 45.00 |
| 31 Hart Lions..... EX+/EX-MT 30.00 | 59 Bingham Bears..... EX 18.00 | 88 Nomellini 49ers..... EX-MT 50.00 |
| 32 McElhenny 49ers..... EX-MT 57.00 | 60 Hogan Steelers..... EX-MT 28.00 | 89 Ziegler Eagles..... EX-MT 28.00 |
| 33 Samuels Cardinals..... EX-MT 28.00 | 61 Curcillo Cardinals..... EX-MT 28.00 | 90 Paul Cardinals..... EX-MT 28.00 |
| 34 Creekmur Lions..... EX+/EX-MT 35.00 | 62 Renfro Browns..... EX 54.00 | 91 Dublinski Colts..... EX-MT 28.00 |
| 35 Catlin Browns..... EX 18.00 | 63 Heath Washington..... EX+/EX-MT 20.00 | 92 Carpenter Browns..... EX-MT 28.00 |
| 36 Fears Rams..... EX-MT 58.00 | 64 Coulter Giants..... EX+/EX-MT 35.00 | 93 Marchibroda Steelers..... EX 30.00 |
| 37 Connor Bears..... EX-MT 40.00 | 65 Douglas Giants..... EX 18.00 | 94 Drazenovich Washington.. EX-MT 28.00 |
| 38 Walsh Steelers..... EX-MT 28.00 | 66 Smith Lions..... EX-MT 48.00 | 95 Groza Browns..... EX+/EX-MT 80.00 |
| 39 Sanford Cardinals..... EX+/EX-MT 35.00 | 67 McChesney Giants.... EX+/EX-MT 35.00 | 96 Cross Cardinals..... EX-MT 90.00 |
| | 68 Alban Washington..... EX-MT 45.00 | |

Please note: a few of these have typical gum or wax stains on backs. OC = Off Center; MC = Miscut

- 1 Lebaron Washington.. EX+/EX-MT \$75.00
- 2 Dottley Bears..... EX-MT 28.00
- 3 Parilli Packers..... EX-MT 32.00
- 4 Kilroy Eagles..... EX-MT 32.00
- 5 Tereshinski Washington..... EX-MT 28.00
- 6 Walker Lions..... EX-MT 65.00
- 7 Polsfoot Cardinals..... EX-MT 28.00
- 8 Averno Colts..... EX-MT 28.00
- 9 Motley Browns..... EX+/EX-MT 70.00
- 10 Brady Steelers..... EX-MT 28.00
- 11 Van Brocklin Rams..... EX-MT 113.00

1970 CLARK OIL VOLPE PRO STAR PORTRAITS

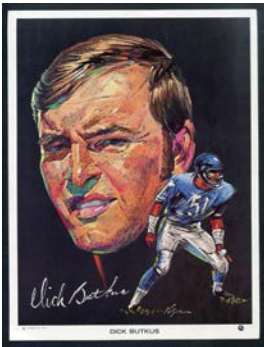

These Volpe portraits were a Clark Oil promotion in 1970. They measure 7-1/2" x 9-15/16" and are popular with team collectors. All EX+/EX-MT or better. Only one of each available.

Dick Butkus Bears.....\$37.50

Bears @ \$9.95 each: Ronnie Bull, Bobby Douglass, Dick Gordon, Bennie McRae, Ed O'Bradovich, George Seals

Browns @ \$9.95 each: Erich Barnes, Gary Collins, Bill Nelsen

Lions @ \$9.95 each: Larry Hand, Mike Lucci, Bill Munson

Packers @ \$9.95 each: Lionel Aldridge, Carroll Dale, Jim Grabowski

Chiefs @ \$9.95 each: Jim Marsalis, Jim Tyrer

Vikings @ \$9.95 each: Fred Cox, Gene Washington

Cardinals @ \$9.95 each: Pete Beathard, John Gilliam, Johnny Roland, Larry Stallings, Dave Williams

@ \$12.50 each: Charlie Sanders Lions, Donny Anderson Packers, Dave Robinson Packers, Bill Brown Vikings, Mick Tinglehoff Vikings, Jim Hart Cardinals, Roger Wehrli Cardinals

@ \$14.95 each: Leroy Kelly Browns, Lem Barney Lions, Willie Wood Packers, Bobby Bell Chiefs, Buck Buchanan Chiefs, Jackie Smith Cardinals, Larry Wilson Cardinals



1962 TANG NFL TEAM PHOTOS

These are beautiful 8" x 10" color team photos. All grade NR-MT condition.

Chicago Bears w/Mike Ditka, Stan Jones, Doug Atkins, Bill George, George Halas, etc.....\$18.75

Los Angeles Rams w/Ollie Matson, Roman Gabriel, Merlin Olsen, Deacon Jones, etc.....\$18.75

Pittsburgh Steelers w/Bobby Layne, Ernie Stautner, Gene Lipscomb, John Henry Johnson, etc.....\$24.95

Complete Set of 14 Photos.....\$249.95

BOXING

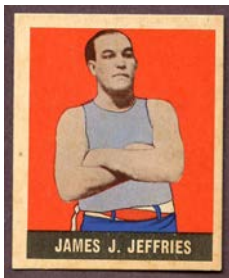

- 1888 N28 Allen & Ginter Jack McAuliffe..... VG-EX \$70.00
- 1895 Mayo Cut Plug Jimmy Dime.... FR-GD 25.00
- 1928 W513 Fidel La Barba..... VG-EX 12.00
- 1932 Wills Homeland Events Carnera/Meen..... EX-MT 29.00; EX 18.00
- 1934 Gallaher Champions Primo Carnera... EX 19.00; VG-EX 16.00
- 1934 Amalgamated Press Primo Carnera... VG 15.00

1948 Leaf Boxing

- 9 Jim Jeffries..... EX-MT 48.00
- 24 Sammy Mandell... SGC 50 VG-EX 19.95

1954 Topps Scoops

- 71 John Sullivan..... VG-EX 12.95

LOTS

1910 T218 Hassan/Mecca Champions
Lot of 21 different in GD condition overall. Includes 14 boxers w/Jeffries, 4 track & field and 3 swimmers. **\$99.95**

1948 Leaf Boxing

Lot of 5 different in GD/GD-VG condition overall. Includes 101 Sullivan, 93 Baer, 9 Jeffries, 27, 36. **\$49.95**

1954 Parkhurst Wrestling

Lot of 21 different in EX-MT condition overall. Includes Primo Carnera, Tuffy McCrae, Sandor Kovacs, etc. Retail 430.00. **\$214.95**

RARE 1970 TOPPS SUPERS SQUARE CORNERED PROOF CARDS



Cards measure 3-1/4" x 5-1/2" and are on thicker cardboard stock. All cards professionally graded SGC Authentic. Note: all grade NR-MT or better in uncirculated condition if not in holder.

- 23 Tim McCarver Phillies.....\$29.00
- 13 Willie McCovey Giants.....40.00
- 25 Andy Messersmith Angels.....25.00
- 26 Tony Oliva Twins.....35.00
- 35 Jim Wynn Astros.....25.00

1969 DRENKS POTATO CHIPS PINS GREEN BAY PACKERS



This is a tough item we've never seen before. They were issued by Drenks Potato Chips and are 1-1/8" green bordered pins with black & white photos of the Packers. All of these are a very nice NR-MT condition. Only one of each available.

Henry Jordan.....\$19.95

NR-MT @ \$11.95 each: Carroll Dale, Gale Gillingham, Jim Grabowski, Travis Williams

NON-SPORTS SETS AND LOTS

- 1928 Wills Regimental Standards and Cap Badges**
Lot of 12 different in VG-EX/EX overall. \$5.95
- 1928 Wills Units Of The British Army & RAF Near Set**
Near set (46 of 50 missing #3, 4, 10, 11) in VG-EX/EX condition overall. \$14.95
- 1929 Carreras Views of London**
Complete Set of 27 in EX-MT. \$29.95
- 1937 Walter H. Johnson Caramels Dick Tracy**
Lot of 11 different in EX-MT condition overall. \$99.95
- 1945 Leister Autograph Game Lot 35 Diff EX**
Includes Franklin Roosevelt, Bob Hope, Dwight Eisenhower, Gary Cooper, etc. Retail 123.00. \$59.95
- 1950 Topps Bring 'em Back Alive**
Lot of 17 different in VG-EX condition overall. Includes 1 lower grade card at no additional charge. \$49.95
- 1950 Topps Flags of the World**
Complete Set of 100 in EX+ condition overall. \$125.00
- 1951 Topps Animals of the World**
Lot of 44 different in VG-EX condition overall. Includes 9 duplicates at no additional charge. \$124.95
- 1954 Topps World on Wheels**
Complete Low Series #1-160 in VG-EX/EX condition overall. 475.00
- 1954 Topps World on Wheels**
Lot of 71 different in VG-EX/EX condition overall. \$194.95
- 1954 Topps World on Wheels**
Lot of 54 different in low grade. \$39.95
- 1955 Topps Rails & Sails**
Lot of 50 different in VG-EX/EX condition overall. Includes 15 duplicates/lower grade cards at no additional charge. \$174.95
- Mid-1950's Fleer Funnies Comics**
Lot of 162 different in EX condition overall (a few less). Numbers between #296-638. \$325.00
- Mid-1950's Fleer Funnies Comics**
Lot of 71 different in VG-EX condition overall (a few less). Includes 24 duplicates at no additional charge. \$99.95
- 1956 Topps Flags of the World**
Complete Set of 80 in EX condition overall. \$325.00
- 1956 Topps Flags of The World**
Complete set of 80 cards in VG-EX condition overall. \$250.00
- 1956 Topps Flags of the World**
Near Set (78 of 80). Missing #32, 54 in VG-EX condition overall (a few less). \$224.95
- 1956 Topps Flags of the World**
Lot of 32 different in VG-EX/EX condition overall. Includes 6

- duplicates and/or lower grade at no additional charge. \$74.95
- 1956 Topps U.S. Presidents**
Complete Set of 36 in VG-EX condition overall. \$174.95
- 1963 Donruss Rosan Famous Monsters**
Complete Set of 64 in EX+ condition overall. \$295.00
- 1964 Topps Beatles Cards Series 2**



- Complete Set of 55 cards in EX+/EX-MT condition overall. \$274.95
- 1964 Topps Beatles Cards Series 3**
Complete Set of 50 cards in EX/EX+ condition overall. \$249.95
- 1965 Philadelphia War Bulletin**
Complete Set of 88 cards in VG-EX/EX condition overall (some better, some less). \$174.95
- 1966 Topps Rat Patrol**
Complete Set of 66 in EX-MT/NR-MT condition overall. \$350.00
- 1967 Topps Maya**
Complete Set of 55 in EX-MT/NR-MT condition overall. \$49.95
- 1973 Topps Bazooka Joe Comics**
Complete Set (#91-135) in EX-MT condition overall. \$34.95

1968 TOPPS FOOTBALL TEST TEAM CARDS

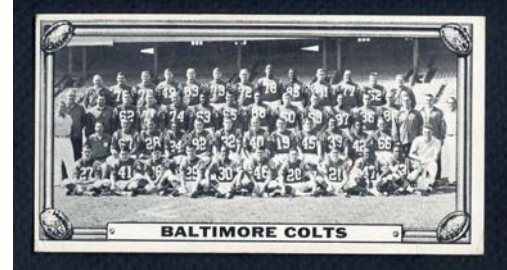

These cards feature team photos and measure 2-1/2" x 4-11/16". These were issued in wax packs.

- 4 Miami Dolphins w/Griese, Haynes, McDaniel, etc. EX-MT 225.00
- 8 Atlanta Falcons w/McDonald, Nobis, Harmon, etc. EX-MT 98.00
- 10 Denver Broncos w/Little, Jones, Saban, etc. VG-EX 250.00
- 12 Buffalo Bills w/Flores, Kemp, Shaw, Schottenheimer, etc. EX-MT 125.00
- 21 St. Louis Cardinals w/Fischer, Wilson, Hart, Smith, etc. EX 75.00

**TO SEE PICTURES
OF ALL THE CARDS
VISIT
KIT YOUNG.COM**

1943 & 1949 M.P. & COMPANY (R302)

These cards were originally issued in strips and feature color "drawings". These were typically sold in candy stores. They are one of only a few war-time card issues and are relatively inexpensive for cards that are over 70 years old. Backs contain brief write ups. They were originally issued in 1943 and reissued in 1949 with numbers on the backs and added new players. Both years measure 2-11/16" x 2-1/4".

1943 M.P. & Co.

Hank Danning Giants..... EX-MT \$31.00



1949 M.P. & Co.

- 114 Gil Coan Senators EX-MT \$24.00
- 116 Alvin Dark Giants EX-MT 24.00
- 105 Joe DiMaggio Yankees EX+ 200.00
- 107 Ferris Fain A's EX 17.00
- 115 Eddie Joost A's..... EX-MT 24.00; VG-EX 12.00
- 102 Buddy Kerr Boston N.L. EX 17.00
- 122 Johnny Sain Boston N.L. . EX-MT 27.50

1962 POST FOOTBALL

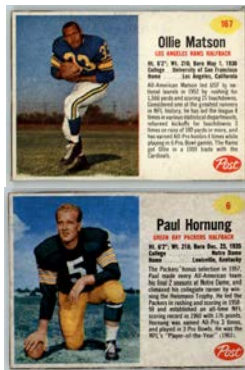

(SP = single print)

- 6 Paul Hornung Packers EX-MT \$15.00; VG-EX 7.00
- 18 Bob Gaiters Giants EX-MT 8.00
- 22 Cliff Livingston Vikings EX 3.00
- 23 Dick Lynch Giants FR 2.00
- 24 Joe Morrison SP Giants EX 45.00
- 25 Dick Nolan SP Giants EX-MT 55.00
- 31 Billy Ray Barnes Eagles EX-MT 5.00
- 33 Chuck Bednarik Eagles NR-MT 15.00
- 35 Jimmy Carr Eagles NR-MT 6.00
- 36 Ted Dean SP Eagles EX 40.00
- 39 Clarence Peaks Eagles VG-EX 2.50
- 40 Pete Retzlaff Eagles EX 4.00
- 41 Jess Richardson SP Eagles EX-MT 99.00
- 43 Bobby Walston SP Eagles. EX-MT 70.00
- 44 Chuck Weber Eagles EX-MT 12.00
- 45 Ed Khayat Eagles EX-MT 5.00
- 48 Jim Gibbons SP Lions EX 40.00
- 49 Bill Glass Browns EX-MT 5.00
- 50 Alex Karras Lions.. EX 4.00; VG-EX 3.50
- 53 Dan Lewis Lions..... VG-EX 2.50
- 54 Darris McCord SP Lions EX 60.00
- 55 Jim Martin Lions..... VG-EX 2.50
- 57 Jim Ninowski Browns..... VG-EX 3.00

- 58 Nick Pietrosante Lions..... EX-MT 6.00
- 60 Harley Sewell Lions EX 3.00
- 62 Galen Fiss SP Browns..... EX 45.00
- 63 Bob Gain Browns..... EX 3.00
- 64 Jim Houston Browns..... EX-MT 5.00
- 66 Gene Hickerson Browns..... VG-EX 6.00
- 68 John Morrow Browns..... EX-MT 5.00
- 69 Bernie Parrish Browns..... NR-MT 6.00
- 71 Ray Renfro Browns..... VG-EX 3.00
- 75 Paul Wiggins SP Browns..... VG 18.00
- 76 Raymond Berry Colts ... EX 4.00; VG-EX 3.50
- 79 Art Donovan Colts..... VG 6.00
- 83 Jim Mutscheller Colts EX-MT 5.00
- 84 Steve Myhra Colts VG 2.00
- 87 Bill Pellington Colts EX 3.00
- 89 Dick Szymanski Colts EX-MT 5.00
- 91 Bruce Bosley 49ers..... NR-MT 6.00
- 94 Tommy Davis 49ers VG-EX 2.50
- 95 Bob Harrison 49ers..... EX-MT 5.00
- 96 Matt Hazeltine 49ers NR-MT 6.00
- 97 Jim Johnson SP 49ers..... EX-MT 79.00
- 98 Bill Kilmer 49ers..... EX 3.00
- 99 Jerry Mertens 49ers VG-EX 2.50
- 100 Frank Morze 49ers..... NR-MT 6.00
- 101 R.C. Owens 49ers GD-VG pin hole 2.00
- 102 J.D. Smith 49ers EX-MT 5.00
- 106 Doug Atkins Bears EX-MT 9.00
- 107 Ed Brown Bears EX-MT 6.00
- 108 J.C. Caroline Bears EX-MT 5.00
- 109 Rick Casares Bears EX 4.00
- 112 Joe Fortunato Bears..... EX-MT 5.00
- 113 Willie Galimore Bears EX 6.00
- 114 Bill George Bears EX 6.00
- 115 Stan Jones Bears..... VG-EX 5.00
- 116 Johnny Morris Bears NR-MT 78.00
- 117 Larry Morris SP Bears..... NR-MT 79.00
- 118 Richie Petitbon Bears EX-MT 6.00
- 120 Maury Youmans Bears EX-MT 5.00
- 121 Preston Carpenter Steelers EX-MT 5.00
- 123 Bobby Joe Green Steelers EX-MT 5.00
- 124 Mike Henry Steelers EX-MT 5.00
- 125 John Henry Johnson Steelers... VG-EX 5.00
- 130 John Reger Steelers EX 3.00
- 132 George Tarasovic Steelers VG-EX 2.50
- 147 Ed Cook Cardinals GD-VG 2.00
- 149 Sam Etcheverry Cardinals. NR-MT 6.00
- 150 Frank Fuller Cardinals..... EX-MT 5.00
- 151 Prentice Gautt Cardinals..... EX-MT 5.00
- 152 Jimmy Hill Cardinals EX-MT 5.00
- 153 Bill Koman SP Cardinals.. EX-MT 58.00
- 155 Dale Meinert Cardinals EX 4.00
- 156 Ed Henke Cardinals NR-MT 6.00
- 158 Ralph Guglielmi SP Cardinals EX-MT 58.00
- 159 Joe Childress Cardinals..... EX 3.00
- 164 Art Hunter Rams VG 2.00
- 165 John Lovetere Rams..... VG-EX 2.50
- 167 Ollie Matson Rams EX 4.00
- 170 Jim Phillips Rams..... EX-MT 5.00
- 173 Frank Varrichione Rams EX-MT 5.00
- 174 Grady Alderman Vikings EX 4.00
- 175 Rip Hawkins Vikings EX-MT 5.00
- 176 Don Joyce SP Vikings..... VG-EX 75.00
- 177 Bill Lapham Vikings VG-EX 2.50
- 178 Tommy Mason Vikings..... VG-EX 3.00
- 179 Hugh McElhenny Vikings... VG-EX 7.00
- 180 Dave Middleton Vikings NR-MT 6.00
- 181 Dick Pesonen SP Giants... NR-MT 48.00
- 182 Karl Rubke Vikings..... EX 3.00
- 186 Frank Youso SP Vikings . EX-MT 110.00
- 187 Bill Bishop Vikings VG-EX 3.00
- 188 Bill Anderson SP Washington EX-MT 80.00
- 189 Don Bosseler Washington VG 2.00
- 190 Fred Hageman Washington EX-MT 5.00
- 191 Sam Horner Washington ... EX-MT 5.00
- 192 Jim Kerr Washington..... EX-MT 5.00
- 194 Fred Dugan Washington EX-MT 5.00
- 195 John Paluck Washington ... EX-MT 5.00
- 196 Vince Promoto Washington..... EX 3.00
- 197 Joe Rutgens Washington... EX-MT 5.00
- 198 Norm Snead Washington EX 4.00
- 199 Andy Stynchula Washington EX-MT 5.00
- 200 Bob Toneff Washington..... EX-MT 5.00

MEAT ISSUE CARDS TAKE 20% OFF CARDS IN THIS SECTION

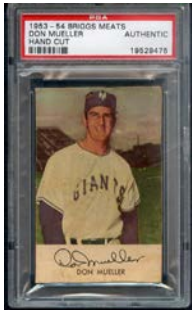

1953-54 BRIGGS MEATS

Among the rarest of all meat issues are these Briggs Meats. Originally distributed on packages of hot dogs in the Washington D.C. area.

Don Mueller Giants .PSA Authentic \$230.00

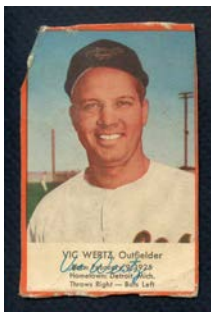

1954 ESSKAY MEATS ORIOLES

Extremely rare regional issue featuring the Baltimore Orioles

(all GD condition)

- Mike Blyzka\$199.00
- Chuck Diering199.00
- Lou Kretlow199.00
- Dick Kryhoski199.00
- Vic Wertz199.00
- Bob Young199.00



1953-55 HUNTERS WIENERS

Rare! These cards were issued in St. Louis by the Hunter Wieners Company in the early 1950's. This may be only the second time we've had these in 45 years. We have 3 available and all are graded authentic (due to the fact that all cards were cut off the package).

- 1953 Miggins Cardinals PSA Authentic \$160.00
- 1955 Schoendienst CardinalsPSA Authentic 325.00



1953-55 STAHL MEYER FRANKS

An extremely scarce issue in any condition, these were produced by the Stahl Meyer Hot Dog Company in the mid-1950's. It features just the teams of New York – the

Yankees, the Dodgers and the Giants. We have some professionally graded cards.

1953 Stahl Meyer

Bauer Yankees.....PSA 1 PR mk \$160.00

1954 Stahl Meyer

Lockman Giants.....PSA 1 PR \$129.00

1955 Stahl Meyer

- Bauer Yankees.....PSA 4 VG-EX \$450.00
- Hodges Dodgers..... PSA 1 PR mk 275.00
- Irvin Giants.....PSA 1 PR mk 249.00
- Lockman Giants.....PSA 4 VG-EX 395.00
- McDougald Yankees.....PSA 1.5 FR 169.00; PSA 1 PR mk 139.00



1962-63 SUGARDALE WIENERS CLEVELAND INDIANS

Issued with Sugardale hot dogs and meat products, these cards measure 5-1/8" x 3-3/4". Fronts feature a black & white photos, facsimile signatures and great biographies. Backs show baseball fundamentals, instructions and an ad for Sugardale Meats. New lowered prices.

- 3 Dick Donovan.....VG-EX \$110.00
- 4 Frank Funk GD 79.00
- 7 John Romano..... GD 79.00
- 9 Tito Francona..... GD 79.00
- 28 Jack Kralick..... FR-GD/GD 44.00

VINTAGE BOXING/ WRESTLING EXHIBIT CARDS TAKE 15% OFF CARDS IN THIS SECTION

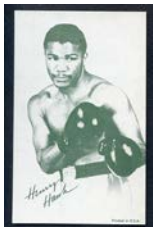

We picked up an interesting group of these postcard sized cards from the 1940's-60's. They are blank back and were mainly sold in arcades.

NR-MT @ \$11.95 each: Henry Hawk, Harold Johnson, Kenny Lane, Isaac Logart, Holly Mims, Giulio Rinaldi

EX-MT @ \$7.95 each: Paul Andrews, Dai Dower, Gus Lesnevich

EX @ \$5.50 each: Johnny Bratton, Harold Dade, Olle Tandberg

VG-EX @ \$4.50 each: Bob Foxworth, Enrique Torres

GD-VG @ \$2.50 each: Don Cockell, Slug Larkin, Anton Raadik

GD @ \$2.00 each: Melio Bettina

1960 & 1964 TOPPS TATTOOS

We have a small group of the hard to find Topps tattoos from 1960 and 1964. Most of the tattoos have not survived as they were put on kids' arms back in the day.



1960 Topps Tattoos

- Don Drysdale Dodgers EX-MT \$45.00
- Early Wynn White SoxEX-MT 27.00
- Action Double.....EX-MT 11.95



1964 Topps Tattoos

- Rocky Colavito A'sEX/EX+ \$29.95
- Jim Fregosi AngelsEX/EX+ 14.00
- Don Lock SenatorsEX/EX+ 14.00
- Ron Perranoski Dodgers EX-MT 24.00
- Pete Ward White Sox..... EX 14.00
- Chicago CubsEX-MT 29.00
- Cleveland Indians EX-MT 23.00

JOHNSTON COOKIES BRAVES

Featuring the Milwaukee Braves players of the early-mid 1950's, these cards were issued in packages of Johnston Cookies. Fronts are color portraits, backs have a biography and some stats.



1953 Johnston Cookies

10 Warren Spahn EX-MT \$99.00



1954 Johnston Cookies

21 Warren Spahn EX-MT 85.00
34 Bobby Thomson..... VG 76.00

NR-MT @ \$22.00 each: 1 Crandall, 13 Sisti, 19 Wilson

EX-MT @ \$14.95 each: 3 Pendleton, 6 Dittmer, 13 Sisti, 15 Gorin, 16 Nichols, 20 Crone, 27 Metkovich, 31 Walters, 42 Calderone

GD-VG @ \$3.95 each: 42 Calderone

BAZOOKA BASEBALL

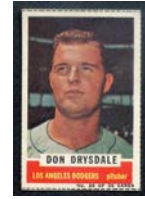

Bazooka cards are among the toughest issues of the 1960's. These full color cards were featured on boxes of Bazooka bubble gum. Only one of each available.

1961 BAZOOKA

- 13 Estrada OriolesEX+/EX-MT \$18.00
- 26 Drysdale Dodgers.....NR-MT 65.00

1963 BAZOOKA ALL TIME GREATS

- 22 Al Simmons A'sEX-MT \$10.00
- 33 Hugh Duffy Braves PSA 8 NM/MT 35.00
- 35 Ty Cobb Tigers.....NR-MT 49.00

1964 BAZOOKA

- 24 Fl. Robinson White Sox ..NR-MT \$15.00
- 25 Hinton SenatorsEX-MT 15.00

1966-67 BAZOOKA

- 19 Fregosi Angels NR-MT \$17.50

1971 BAZOOKA NUMBERED

- 8 Aparicio White SoxNR-MT \$29.95

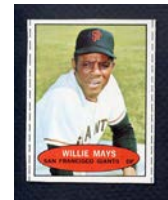

1971 BAZOOKA UNNUMBERED
Willie Mays GiantsNR-MT \$65.00

1963 FRENCH BAUER MILK CAPS CINCINNATI REDS

A tough regional set produced by a milk company that had collectible bottle caps on their drinks. Caps feature black & white drawings of each player with bright red name labels. Front says "Visit Beautiful Crosley Field" and "See the Reds in Action". Very limited – includes super scarce rookie "card" of the legendary Pete Rose.



- Gonder EX 15.00
- Kasko EX 15.00
- Maloney.....NR-MT 35.00
- PinsonNR-MT 40.00
- F. RobinsonEX 85.00
- Rohde.....NR-MT 30.00
- Shore.....NR-MT 30.00
- Turner.....EX-MT 25.00
- WaltersVG-EX 11.00

1955 BOWMAN FOOTBALL



- 1 Walker Lions EX-MT \$55.00
- 2 McCormack Browns..... EX+/EX-MT 28.00
- 3 Olszewski CardinalsNR-MT 6.00; VG-/EX-EX 2.75
- 4 Dibble Lions EX-MT 4.00; VG-EX/EX 2.75
- 5 Crow Cardinals NR-MT 6.00; VG 2.25
- 6 Taylor WashingtonEX-MT 7.00; EX+/EX-MT 3.95
- 7 Gifford Giants..... EX+/EX-MT 45.00
- 8 Ameche Colts.....NR-MT 46.00
- 9 Stonesifer CardinalsNR-MT 6.00; VG-EX/EX 2.75
- 10 Pihos Eagles ...EX-MT 14.00; VG-EX/EX 4.95
- 11 Austin Giants EX+/EX-MT 4.00
- 12 Alban Washington..... EX+/EX-MT 4.00; VG-EX/EX 2.75
- 13 Walston Eagles .EX-MT 4.00; VG-EX/EX 2.75
- 14 Ford Browns EX-MT/NR-MT 30.00
- 15 Girard Lions.... NR-MT 6.00; EX-MT 4.50
- 16 Conerly Giants EX-MT 23.00; VG 9.00
- 17 Peters Washington..... EX-MT 4.00
- 18 Boydston Cardinals..... EX+/EX-MT 4.00; VG-EX/EX 2.75
- 19 Hart Lions.....EX-MT 11.00
- 20 Rechichar Colts EX 3.00; VG-EX/EX 2.75
- 21 Riley Lions.EX-MT 4.00; VG-EX/EX 2.75
- 22 Carson Washington EX-MT 4.00; VG-EX/EX 2.75
- 23 Thompson Rams .. NR-MT 6.00; VG-EX/EX 2.75
- 24 Wietecha GiantsEX-MT 4.00; VG-EX/EX 2.75
- 25 Matson Cardinals.....EX-MT 21.00; EX+/EX-MT 18.00
- 26 LeBaron Washington EX-MT 13.00; EX-MT oc 10.00
- 27 Simmons Cardinals..... EX+/EX-MT 4.00; VG-EX/EX 2.75
- 28 Christiansen Lions EX-MT 13.00
- 29 Kilroy Eagles .EX+/EX-MT 7.00; VG-EX/EX 2.75
- 30 Keane Colts EX-MT mc 4.00; VG-EX/EX 2.75
- 31 Leggett Cardinals...EX-MT 4.00; VG-EX/EX 2.75
- 32 Van Brocklin Rams .. EX-MT 35.00; EX+/EX-MT 30.00
- 33 Hill Bears.....EX-MT 11.00
- 34 Haner Washington NR-MT 6.00; VG-EX/EX 2.75
- 35 Switzer Packers EX-MT 5.00; VG-EX/EX 2.75
- 36 Stanfel Lions EX-MT 11.00
- 37 Groza BrownsEX-MT 22.00; EX+/EX-MT 17.00
- 38 Younger RamsNR-MT 12.00; EX+/EX-MT 9.00
- 39 Flanagan Steelers..EX-MT 4.00; VG-EX/EX 2.75
- 40 Dooley Bears .EX+/EX-MT 4.00; VG-EX/EX 2.75
- 41 Collins Giants EX-MT 4.00
- 42 Johnson 49ers EX-MT/NR-MT 50.00; VG-EX 24.00
- 43 Fears Rams..... EX-MT 13.00
- 44 Perry 49ers .. NR-MT 30.00; EX+/EX-MT 23.00
- 45 Brito Washington . NR-MT 6.00; VG 2.25
- 46 Johnson 49ers EX-MT 4.00
- 47 Towler Rams .NR-MT 14.00; EX+/EX-MT

- 48 Moegle 49ers EX-MT 7.00; VG-EX/EX 2.75
- 49 Gilbert Bears.... NR-MT 6.00; VG-EX/EX 2.75
- 50 Goble CardinalsNR-MT 6.00; VG-EX/EX 2.75
- 51 Krouse Giants EX-MT 4.00; VG 2.25
- 52 Summerall CardinalsEX 39.00; VG 27.00
- 53 Brown Bears ...EX-MT 12.00; VG-EX/EX 4.95
- 54 Chandnois Steelers EX 3.00, VG 2.25
- 55 Heap Giants EX-MT 4.00
- 56 Hoffman Bears..EX-MT 4.00; VG-EX/EX 2.75
- 57 Ferguson Packers..... EX-MT 6.00
- 58 Watkins Bears NR-MT 6.00; EX+/EX-MT 3.95
- 59 Ane Lions EX-MT 4.00
- 60 MacAfee Giants EX-MT 7.00; VG-EX/EX 4.95
- 61 Guglielmi Washington.....EX-MT 7.00; VG-EX/EX 4.95
- 62 Blanda Bears ...NR-MT oc 50.00; EX-MT 52.00
- 63 Snyder Eagles..... EX-MT 4.00
- 64 Ostrowski Washington..... EX-MT 4.00
- 65 Young Colts..... EX-MT 13.00
- 66 Soltau 49ers.... EX-MT 7.00; EX+/EX-MT 6.50
- 67 Bell Eagles EX-MT 7.00; VG-EX/EX 4.95
- 68 Agajanian Giants EX+/EX-MT 10.00
- 69 Dahms RamsNR-MT 9.00
- 70 Ringo Packers..EX-MT 45.00; EX-MT oc 38.00
- 71 Layne Lions..... EX-MT 58.00
- 72 Tittle 49ers ...EX+/EX-MT 55.00; VG-EX 38.00
- 73 Gaona SteelersEX-MT 7.95; EX+/EX-MT 6.00
- 74 Rote Packers. EX-MT 10.00; EX+/EX-MT 6.50
- 75 McElhenny 49ers ..EX-MT 25.00; VG-EX 14.00
- 76 Kreamcheck BearsNR-MT 9.00; VG-EX/EX 4.95
- 77 Dorow WashingtonEX-MT 10.00; VG-EX/EX 4.95
- 78 Wade Rams EX+/EX-MT 16.00
- 79 Dodrill SteelersNR-MT 9.00; EX+/EX-MT 6.50
- 80 Drazenovich Washington EX-MT 7.00
- 81 Wilson 49ers ...EX-MT 10.00; VG-EX/EX 4.95
- 82 Richter Rams EX+ 8.00; VG-EX/EX 4.95
- 83 Brady SteelersEX-MT 7.00
- 84 Hoernschemeyer Lions.....EX-MT 10.00; VG-EX/EX 4.95
- 85 Arenas 49ers..... EX-MT 7.00, VG 3.95
- 86 Szafaryn Packers.. EX+/EX-MT 6.00, VG 3.95
- 87 Casares BearsEX-MT mc 15.00
- 88 McLaughlin Rams.. EX-MT 7.00; VG-EX/EX 4.95
- 89 Toogood Rams.. EX-MT 7.00; VG-EX/EX 4.95
- 90 Bettis Packers..... NR-MT 11.00
- 91 Sandusky Browns... EX-MT/NR-MT 6.00
- 92 Wightkin Bears..... EX+/EX-MT 6.00
- 93 Brewster Browns.....EX-MT 7.00
- 94 Campbell 49ers.....EX-MT/NR-MT 16.00; VG-EX/EX 4.95
- 95 Reid Packers.....EX-MT 7.00
- 96 Jagade Bears.... EX-MT 7.00; VG-EX/EX 4.95
- 97 Taliaferro Colts.. EX-MT 7.00; VG-EX/EX 4.95
- 98 Massey Browns NR-MT 9.00; VG-EX/EX 4.95
- 99 Rogel Steelers EX-MT 7.00; EX+/EX-MT 6.50
- 100 Sandusky Colts... EX-MT 7.00; VG-EX/EX 4.95
- 101 St. Clair 49ersNR-MT 58.00
- 102 Carmichael Packers..... EX-MT 9.00
- 103 Taseff Colts NR-MT 9.00; VG-EX/EX
- 104 Nomellini 49ers...EX-MT 22.00; VG-EX 12.00
- 105 Scott Eagles.....EX-MT 7.00
- 106 Marchibroda Steelers EX-MT 13.00
- 107 Spinney ColtsNR-MT 9.00; EX+/EX-MT 6.50
- 108 Robinson Eagles..... EX+/EX-MT 6.00; VG-EX/EX 4.95
- 109 Ricca LionsEX-MT 7.00
- 110 Ferry Steelers..... NR-MT 10.00; EX+/EX-MT 6.50
- 111 Zatkoff Packers.. NR-MT 12.00; VG-EX/EX 4.95
- 112 Creekmur Lions.....NR-MT 18.00; EX+/EX-MT 11.00
- 113 Konz BrownsEX-MT 7.00
- 114 Eggers Colts.....EX-MT 7.95; EX 5.00
- 115 Thomason EaglesEX-MT oc 7.00
- 116 McPeak SteelersEX-MT 7.00
- 117 Brown PackersEX-MT 7.00
- 118 Womble Colts . EX-MT oc 7.00; VG-EX/EX 4.95
- 119 Gatski Browns .NR-MT 48.00; EX 20.00
- 120 Finks SteelersEX-MT oc 12.00; EX+/EX-MT 6.50
- 121 Robustelli RamsEX+/EX-MT 17.00
- 122 Dillon PackersEX-MT 7.95; EX+/EX-MT 6.00
- 123 Sanford CardinalsEX-MT 7.00; EX+/EX-MT 6.50
- 124 Nickel SteelersEX-MT 7.00
- 125 Hansen Bears EX-MT 7.00; EX+/EX-MT 6.50
- 126 Lansford Eagles ...EX-MT 7.00; VG-EX/EX 4.95
- 127 Nagler CardinalsEX-MT 7.95; EX+/EX-MT 6.00
- 128 Salisbury LionsEX-MT 7.00
- 129 Atkeson Washington.....EX-MT 7.00
- 130 Schweder Steelers.....EX-MT 7.00; VG-EX/EX 4.95
- 131 Hanner Packers EX+/EX-MT 12.00; VG-EX/EX 4.95
- 132 Price Giants.....EX-MT 7.00
- 133 Janowicz WashingtonNR-MT 36.00; EX-MT 25.00
- 134 Stautner SteelersNR-MT 29.00; EX-MT 23.00
- 135 Parmer Eagles EX+/EX-MT 6.50; EX oc 5.00
- 136 Tunnell GiantsEX-MT 18.00; VG-EX 10.00
- 137 Rote Giants EX-MT oc 11.00
- 138 Willey Eagles EX-MT 7.00; EX+/EX-MT 6.50
- 139 Trippi Cardinals.. EX-MT/NR-MT 22.00; VG-EX/EX 4.95
- 140 Howton Packers.....EX-MT 13.00; EX+/EX-MT 6.50
- 141 Clatterbuck GiantsNR-MT 9.00; VG-EX/EX 4.95
- 142 Boyd Rams..... NR-MT 9.00; VG-EX/EX 4.95
- 143 Toneff 49ers..... EX-MT 10.00
- 144 Helluin Packers EX+/EX-MT 8.00
- 145 Burk Eagles.....EX-MT 7.00
- 146 Michaels Browns.....EX-MT 11.00
- 147 Toth Colts EX-MT 7.00; VG-EX/EX 4.95
- 148 Varrichione Steelers .EX-MT 7.00; EX+/EX-MT 6.50
- 149 Bielski Eagles.....EX-MT 7.00
- 150 Ratterman Browns EX-MT 11.00; VG-EX/EX 4.95
- 151 Jarmoluk Eagles..... EX-MT 6.00
- 152 Landry Giants...EX-MT slight oc 156.00
- 153 Renfro BrownsEX-MT 11.00
- 154 Bratkowski BearsEX-MT 11.00
- 155 Norton Eagles EX-MT 5.00
- 156 Bassett Browns..... EX+/EX-MT 6.00
- 157 Quinlan Rams EX-MT/NR-MT 6.00
- 158 Bednarik Eagles. EX+/EX-MT oc 22.00; EX 18.00
- 159 Colo Browns..... EX-MT 8.00
- 160 Dupre Colts ...EX-MT 35.00; VG-EX/EX 9.95

1964 WHEATIES BASEBALL STAMPS



- Luis Aparicio EX-MT/NR-MT \$11.95; GD-VG 2.95
 - Orlando Cepeda EX-MT/NR-MT 11.95; GD-VG 2.95
 - Nellie Fox GD-VG 2.50
 - Willie McCovey GD-VG 3.95
 - Duke Snider VG-EX 7.95
 - Warren Spahn VG-EX 7.95
 - Joe Torre EX-MT/NR-MT 9.95
- EX-MT/NR-MT @ \$4.95 each:** Ed Bailey, Jim Grant, Don Leppert, Ken McBride, Albie Pearson, Dick Radatz, Hal Woodeshick
- VG-EX/EX @ \$2.50 each:** Jim Grant, Larry Jackson, Don Leppert, Frank Malzone, Ken McBride, Albie Pearson, Ron Perranoski, Juan Pizzaro, Dick Radatz, Norm Siebern, Leon Wagner, Hal Woodeshick
- VG-EX/EX @ \$3.75 each:** Jim Bouton, Jim Gilliam, Elston Howard
- GD-VG @ \$1.25 each:** Steve Barber, Ray Culp, Jim O'Toole, Norm Siebern, Leon Wagner
- GD-VG @ \$1.95 each:** Dick Groat, Tom Tresh

LARGE UNOPENED BASEBALL & FOOTBALL IRON-ON TRANSFERS

These are very colorful, unopened and large (5" x 8-1/2"). We believe these are from the 1959-61 era. They were issued by the Kaumagraph Company Toy Division. Back of wrapper features a checklist of all 20 teams as well as directions for applying and washing. All unopened and in nice condition.



Baseball @ \$45.00 each

- Chicago White Sox
- Detroit Tigers
- Milwaukee Braves
- New York Mets
- San Francisco Giants
- Washington Senators



Football @ \$45.00 each

- Cleveland Browns
- New York Giants

1962 TOPPS FOOTBALL BUCKS

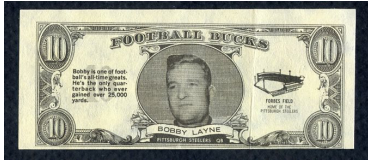

- 3 Dick James RedskinsNR-MT \$5.95
- 8 Don Perkins Cowboys EX-MT 8.50
- 17 Norm Snead Redskins..... EX 2.95
- 35 Bobby Layne Steelers ..EX-MT oc 12.00
- 41 Prentice Gault Cardinals EX-MT 4.95
- 48 John Henry Johnson Steelers...VG 2.95

1950'S-70'S VINTAGE BAZOOKA PENNANTS



We picked up a great collection of these colorful and popular felt pennants that measure 5" x 15". They were available as a premium via a mail-in offer found in Topps baseball card packs. Collect your favorite team.

1950's BAZOOKA PENNANTS

- All grade EX/EX-MT (a few have tiny pin holes that are hardly noticeable)
- Chicago White Sox\$35.00
- New York Giants75.00

LATE 1950's - EARLY 1960's BAZOOKA PENNANTS

- All grade EX-MT condition
- Chicago White Sox\$29.00
- Cincinnati Reds.....29.00



1958 BAZOOKA "MY FAVORITE TEAM" FELT PATCHES

These felt 5" circular patches were available via mail-in offer from Topps 1958 baseball cards. Each features a team logo with "My Favorite Team" stretched across the top and Bazooka Blony across the bottom.

EX-MT @ \$24.50 each: Indians, A's

1936 SPORTING NEWS ALL STAR STAMPS

Super rare issue first appearing in The Sporting News newspaper in the mid-1930's. Each stamp-like "card" features a star of the day portrait and their amazing baseball stats and facts below the portrait. Rarely seen in any condition. Cards measure 2-1/16" x 4-1/4".



Jimmy Foxx
EX-MT \$199.00



Dizzy Dean
EX-MT \$249.00

- NR-MT @ \$79.00 each: Stu Martin, Pinky Whitney
- NR-MT @ \$225.00 each: Ducky Medwick
- EX-MT @ \$55.00 each: Ben Chapman, Joe Moore, George Selkirk

1910-11 M116 SPORTING LIFE

Originally offered as a premium to subscribers of the Sporting Life newspaper, these outstanding cards feature all the stars and great players of the day. We were fortunate to pick up an almost complete set on our last road trip. It included a great selection of the tough "300 subjects" on reverse "high numbers". Offerings this size of this issue are rarely seen these days.



- Frank "Home Run" Baker A's (blue back)..... VG \$375.00
- Frank "Home Run" Baker A's (black back) GD (looks NM but trimmed) 199.00
- Chief Bender A's (blue) FR-GD back damage 249.00
- Chief Bender A's (pastel) GD (looks NM but trimmed) 169.00
- Roger Bresnahan Cardinals (pastel)..... FR-GD/GD 179.00
- Frank Chance Cubs (pastel)..... EX-MT 695.00
- Eddie Collins A's (pastel) GD (looks NM but trimmed) 179.00
- Ed Walsh White Sox (pastel) GD back damage 225.00
- Vic Willis Cardinals (pastel)..... VG 269.00

"High Number" 300 Subject Backs

EX-MT @ \$249.00 each: R. Collins Red Sox, Demmitt Cardinals, Killifer Senators, Madden Red Sox, McBride Senators, McInnes A's, Paskert Phillies, Sharpe Boston N.L.

VG-EX @ \$70.00 each: Lathers Tigers, Strunk A's

VG @ \$50.00 each: Oakes Cardinals
Commons

EX-MT @ \$149.00 each: Bachman Cardinals, Grant Phillies, Hall Red Sox, Howell Browns, Konetchy Cardinals, Krause A's, McMillan Dodgers, Mitchell Reds, Parent White Sox, Richie Cubs, Wolter Yankees

EX-MT (black back) @ \$169.00 each: Moren Phillies

EX @ \$75.00 each: Bergen Dodgers, Blackburn White Sox, Davis A's, Doyle Reds, Dygert A's, Graham Browns, Gessler Senators, Hohlitzel Reds, McElveen Dodgers, Murphy A's, Purtell White Sox, Rowan Reds, Stovall Indians, Sullivan White Sox, Thomas A's

VG-EX @ \$59.00 each: Bailey Browns, Bush Tigers, Charles Reds, Dooin Phillies, Graham Boston N.L., Hahn White Sox, Hartsel A's, Hoffman Boston N.L., Kroh Cubs, Lennox Dodgers, Livingston A's, McAleer Senators, McLean Reds, Miller Pirates, Mullin Tigers, O'Connor Browns, Pfester Cubs, Reisling Senators, Schaefer Senators, Spade Reds

VG @ \$42.00 each: Clarke Indians, Ferguson Boston N.L., Fromme Reds, Milan Senators, Tannehill White Sox, Unglaub Senators, I. Young White Sox

GD-VG @ \$35.00 each: Birmingham Indians, Hartzell Browns, Mattern Cardinals

GD paper loss back @ \$24.95 each: Raymond Giants

KAHNS FOOTBALL



1960 Kahns Football

- Rich Kreitling BrownsGD-VG back damage \$20.00
- Tom Tracy SteelersNR-MT 100.00

1961 Kahns Football

- John Henry Johnson Steelers EX-MT \$99.00
- Bobby Layne Steelers..... EX-MT 140.00
- Mike McCormack Browns.....EX 55.00
- Ernie Stautner Steelers EX-MT 99.00

EX-MT @ \$40.00 each: Dean Derby Steelers, Mike Sandusky Steelers, George Tarasovic Steelers

- EX @ \$25.00 each:** John Morrow Browns
- VG-EX @ \$20.00 each:** Preston Carpenter Steelers, Bob Gain Browns, Rich Kreitling Browns, John Nisby Browns; Dick Schafrath Browns
- VG pinhole @ \$13.00 each:** Rich Kreitling Browns
- VG scuff back @ \$19.00 each:** Jim Smith Browns

1962 Kahns Football

- NR-MT @ \$50.00 each:** Preston Carpenter Steelers
- EX-MT @ \$38.00 each:** Dan James Steelers, Buzz Nutter Steelers
- EX-MT @ \$48.00 each:** Jim Shofner Browns

1963 Kahns Football

- Bill George Bears.....NR-MT \$48.00; EX-MT 32.00
- Norm Snead Washington.....NR-MT 50.00
- Y.A. Tittle Giants EX-MT 80.00

- NR-MT @ \$25.00 each:** Fred Dugan Washington
- NR-MT @ \$30.00 each:** Bill Barnes Washington, Galen Fiss Browns, Fred Hageman Washington, Jimmy Hill

- Cardinals, John Paluck Washington, Bernie Parrish Browns, Joe Rutgens Washington, Bill Stacy Cardinals, Bob Toneff Washington
- NR-MT @ \$35.00 each:** Ron Bull Bears, Bill Glass Browns
- NR-MT @ \$38.00 each:** Ron Kostelnik Packers, Lou Michaels Steelers, Richie Pettibon Bears, Sonny Randle Cardinals, Pete Retzlaff Eagles
- PSA 6.5 EX-MT+ @ \$27.00 each:** John Sample Washington
- EX-MT @ \$24.00 each:** Lonnie Sanders Washington, Abe Woodson 49ers
- PSA 5 EX @ \$22.00 each:** Abe Woodson 49ers

1964 Kahns Football

NR-MT @ \$25.00 each: Joe Fortunato Bears, Jim Phillips Rams, Abe Woodson 49ers

Kahns Basketball

- 1958 Kahns Jack Twyman Royals..... VG-EX \$125.00
- 1960 Kahns Jack Twyman Royals..... EX-MT 120.00
- 1961 Kahns Bob Boozer Royals..... EX-MT 60.00

1951 BOWMAN FOOTBALL SET BREAK



Please note: A small number of these cards (all grades) have gum or wax stains on backs (you can almost smell the gum).

- 1 Humble Browns..... EX-MT \$65.00
- 3 Speedie Browns..... EX+/EX-MT 24.00
- 4 Van Brocklin Rams EX-MT 275.00
- 5 Lewis Rams..... EX-MT 23.00
- 6 Fears Rams..... EX+/EX-MT 33.00
- 7 Musacco Yanks..... EX-MT 18.00
- 8 Taliaferro YanksNR-MT 30.00
- 9 Poole Yanks EX-MT 18.00
- 10 Van Buren Eagles EX-MT 49.00
- 11 Wistert Eagles..... EX-MT 22.00
- 12 Bednarik Eagles..... EX 45.00
- 13 Turner Bears EX-MT 43.00
- 14 Williams Bears EX-MT 18.00
- 15 Lujack Bears EX-MT 55.00
- 16 Steiner Packers..... EX-MT 22.00
- 17 Girard Packers EX+/EX-MT 19.00
- 18 Neal Packers EX 15.00
- 19 Tidwell Giants EX-MT 18.00
- 20 Landry GiantsEX+ 295.00
- 21 Weinmeister Giants EX-MT 52.00
- 22 Geri Steelers EX-MT 18.00
- 23 Walsh Steelers..... EX-MT 26.00
- 24 Rogel Steelers EX+/EX-MT 15.00
- 25 Walker Lions EX+/EX-MT 44.00

- 26 Hart Lions..... EX-MT 30.00
- 27 McGraw Lions EX-MT 18.00
- 28 Ramsey Cardinals EX-MT 18.00
- 29 Tripucka Cardinals..... EX+/EX-MT 24.00
- 30 Paul Cardinals..... EX-MT 18.00
- 31 Loyd 49ers EX-MT 18.00
- 32 Tittle 49ers EX+/EX-MT 98.00
- 33 Lillywhite 49ers..... EX+/EX-MT 15.00
- 34 Baugh Washington .. EX+/EX-MT 130.00
- 35 Drazenovich Washington .. EX-MT 18.00
- 36 Goode Washington EX-MT 18.00
- 37 Gillom Browns..... EX-MT 18.00
- 38 Rymkus Browns..... EX 14.00
- 39 Carpenter Browns..... EX-MT 18.00
- 40 Waterfield Rams EX-MT 55.00
- 41 Smith Rams..... EX-MT 22.00
- 42 Davis Rams..... EX+/EX-MT 45.00
- 43 Edwards Yanks EX-MT 18.00
- 44 Rauch Yanks EX-MT 18.00
- 45 Toth Yanks EX-MT 18.00
- 46 Pihos Eagles EX-MT 50.00
- 47 Craft Eagles EX-MT 18.00
- 48 Barnes Eagles..... EX-MT 18.00
- 49 Morrison Bears EX-MT 18.00
- 50 Bray Bears EX-MT 18.00
- 51 Sprinkle Bears..... EX+/EX-MT 17.00
- 52 Reid Packers..... EX-MT 18.00
- 53 Grimes Packers EX+/EX-MT 19.00
- 54 Fritsch Packers EX-MT 26.00
- 55 DeRogatis Giants..... EX-MT 22.00
- 56 Conerly Giants EX-MT 68.00
- 57 Baker Giants EX+/EX-MT 15.00
- 58 McWilliams Steelers EX-MT 18.00
- 59 Shipkey Steelers..... EX+/EX-MT 15.00
- 60 Chandrois Steelers..... EX-MT 22.00
- 61 Doll Lions VG-EX 10.00
- 62 Creekmur Lions EX 30.00
- 63 Hoernschemeyer Lions..... EX+/EX-MT 18.00
- 64 Wham Cardinals EX+/EX-MT 15.00
- 65 Fischer Cardinals..... EX+/EX-MT 15.00
- 66 Nussbaumer Cardinals..... EX+/EX-MT 15.00
- 67 Soltau 49ers..... EX-MT 18.00
- 68 Grgich 49ers EX-MT 18.00
- 69 Strzykalski 49ers EX+/EX-MT 15.00
- 70 Stout Washington..... EX-MT 18.00
- 71 Lipscomb Washington EX+/EX-MT 15.00
- 72 Gilmer Washington EX-MT 31.00
- 73 Lavelli Browns..... EX+/EX-MT 35.00
- 74 Jones Browns..... EX-MT 22.00
- 75 Groza Browns EX-MT 75.00
- 76 Hirsch RamsNR-MT 82.00
- 77 Kalmanir RamsNR-MT 28.00
- 78 Zilly Rams EX-MT 18.00
- 79 Alford Yanks..... EX+/EX-MT 15.00
- 80 Weiner Yanks..... EX-MT 18.00
- 81 Ecklund Yanks..... EX+/EX-MT 15.00
- 82 Pritchard Eagles EX-MT 18.00
- 83 Green Eagles..... EX-MT 18.00
- 84 Van Buren Eagles EX-MT 18.00
- 85 Rykovich Bears..... EX-MT 18.00
- 86 Davis Bears..... EX+/EX-MT 15.00
- 87 Hoffman Bears..... EX-MT 18.00
- 88 Rote Packers..... EX-MT 22.00
- 89 Burriss Packers..... EX-MT 18.00
- 90 Canadeo Packers EX-MT 39.00
- 91 Tunnell Giants EX-MT 95.00
- 92 Schnellbacher Giants EX-MT 18.00
- 93 Poole Giants EX-MT 18.00
- 94 Hogan SteelersNR-MT 26.00
- 95 Sinkovitz Steelers EX 13.00
- 96 Stautner Steelers..... EX 65.00
- 97 Angsman Cardinals ... EX+/EX-MT 15.00
- 98 Jennings Cardinals..... EX-MT 18.00
- 99 Groom Cardinals..... EX 13.00
- 100 Prchlik Lions..... EX+/EX-MT 15.00
- 101 Smith Lions EX-MT 18.00
- 102 Layne Lions..... EX+/EX-MT 105.00
- 103 Albert 49ers EX-MT 32.00
- 104 Bruce 49ers..... EX-MT 18.00
- 105 Perry 49ers EX-MT 68.00
- 107 Quirk Washington EX-MT 18.00
- 108 Taylor Washington EX-MT 22.00
- 109 Motley Browns EX-MT 87.00
- 110 Adamle Browns EX-MT 18.00
- 111 Agase Browns EX-MT 22.00
- 112 Younger Rams..... EX-MT 32.00
- 113 Boyd Rams EX+/EX-MT 15.00
- 114 Williams Rams..... EX+/EX-MT 15.00
- 115 Golding Yanks EX-MT 18.00
- 116 Howard Yanks EX+/EX-MT 15.00
- 117 Wozniak Yanks EX+/EX-MT 15.00
- 118 Reagan Eagles..... EX-MT 18.00
- 119 Sears Eagles..... EX+/EX-MT 15.00
- 120 Scott Eagles..... EX-MT 18.00
- 121 Gulyanics Bears..... EX-MT 18.00
- 122 Wightkin Bears..... EX+/EX-MT 15.00
- 123 Hunsinger Bears EX+/EX-MT 15.00
- 124 Cloud Packers..... EX-MT 23.00
- 125 Wimberly Packers..... EX-MT 18.00
- 126 Wildung Packers..... EX-MT 18.00
- 127 Price Giants..... VG-EX 11.00
- 128 Scott Giants EX+/EX-MT 15.00
- 129 Nuzum Steelers EX+/EX-MT 15.00
- 130 Finks Steelers EX-MT 32.00
- 131 Gage Steelers EX-MT 18.00
- 132 Swiacki Lions EX-MT 22.00
- 133 Watson Lions EX-MT 18.00
- 134 Cline Lions EX-MT 18.00
- 135 Liningier Lions..... EX+/EX-MT 15.00
- 136 Polsfoot Cardinals..... EX-MT 18.00
- 137 Trippi Cardinals..... EX+/EX-MT 35.00
- 138 Yablonski Cardinals . EX+/EX-MT 15.00
- 139 Sitko Cardinals..... EX+/EX-MT 15.00
- 140 Nomellini 49ers EX-MT 55.00
- 141 Standlee 49ers..... EX 13.00
- 142 Saenz Washington EX-MT 18.00
- 143 Demao Washington . EX+/EX-MT 15.00
- 144 Dudley Washington.. EX+/EX-MT 75.00

ORIGINAL DUGOUT LINE UP CARDS



Here's something we've never offered before – this collection features original dugout line up cards from actual games. There's many players from quite a few teams – too many to list. The line up cards are official and vary in size. You may call for specifics on any or request an emailed picture. These are great! We'll call them EX condition overall. (We tried to identify based on match ups and line ups the actual dates – those that may be in doubt are marked with ?). **All \$19.95 each**

- 1974 Detroit Tigers
- May 27, 1974 Chicago White Sox vs. New York Yankees
- June 20, 1974 (?) Philadelphia Phillies vs. New York Mets
- July 7, 1974 (?) Texas Rangers vs. New York Yankees
- August 29, 1974 Houston Astros

- 1975 New York Yankees
- June 9, 1975 California Angels vs. New York Yankees
- June 11, 1975 Minnesota Twins vs. New York Yankees
- July 27, 1975 (?) Chicago Cubs vs. New York Mets
- August 30, 1975 (?) Los Angeles Dodgers vs. New York Mets
- 1976 San Francisco Giants
- May 31, 1977 Montreal Expos vs. New York Mets
- June 3, 1977 New York Mets (batting order)
- June 11, 1977 Houston Astros vs. New York Mets
- June 28, 1977 New York Mets
- June 28, 1977 New York Mets vs. Philadelphia Phillies
- July 1, 1977 (?) Montreal Expos vs. New York Mets
- July 30, 1977 San Diego Padres vs. New York Mets
- August 10, 1977 St. Louis Cardinals vs. New York Mets
- September 2, 1977 Atlanta Braves vs. New York Mets
- April 7, 1978 Montreal Expos vs. New York Mets
- 1980 San Diego Padres vs. New York Mets
- August 26, 1980 San Diego Padres vs. New York Mets
- May 26, 1988 San Francisco Giants vs. New York Mets (Mets)
- May 26, 1988 San Francisco Giants vs. New York Mets (Giants)

1951 TOPPS TEAM CARDS – UNDATED

These yellow bordered cards feature black & white complete team photos. Cards are larger, horizontal and measure 2" x 5". These are hard to find in almost any condition. These are the undated versions. Backs feature player names by row.



Cincinnati Reds w/ Kluszewski, Blackwell, Adcock, etc.
VG-EX \$119.00
FR/FR-GD \$59.95



Philadelphia A's w/ Connie Mack, Cochrane, Shantz, etc.
VG-EX \$114.95

1948 LEAF BASEBALL

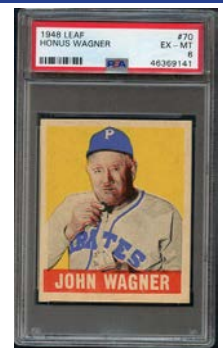

- 14 Johnson Yankees.....NR-MT \$40.00; EX 16.00
- 22 Evans Senators.....EX-MT 18.00; FR-GD Ink 5.00
- 26 Chapman A's..... NR-MT 40.00; EX-MT 28.00
- 39 Blackwell Reds EX-MT 42.00
- 42 Peterson Reds NR-MT 25.00; EX-MT 20.00
- 50 Wakefield Tigers PSA 4 VG-EX 36.00
- 56 Jansen Giants EX-MT 28.00
- 65 Elliott Braves VG 25.00
- 70 Honus Wagner Pirates..... PSA 6 EX-MT 495.00; EX/EX-MT 355.00
- 77 Smalley Cubs.....SGC 80 EX/NM 69.00
- 86 Weigel White Sox..... EX-MT 18.00
- 97 Marion Cardinals.....VG-EX 20.00
- 102 Hermanski Dodgers..... EX-MT 28.00
- 128 Rosar A's..... EX-MT 18.00
- 159 Platt Browns..... EX-MT 17.00

1962 SALADA BASEBALL COINS SET BREAK



We are breaking a very sharp set of the popular Salada coins. These were issued in packs of Salada Tea and measure 1-3/8" in diameter. They are plastic coins with paper disc inserts featuring the players from the era. Most are NR-MT with a few less – only one of each available. Please note the white rings around the edges in the Mantle & Koufax pictures is a reflection from the lighting. These coins and all others have virtually no wear.

| | |
|-------------------------------|--------|
| 1 Gentile Orioles..... | \$5.00 |
| 2 Pierce White Sox..... | 65.00 |
| 3 Fernandez Tigers..... | 4.00 |
| 4 Brewer Red Sox..... | 15.00 |
| 5 Held Indians..... | 4.00 |
| 6 Herbert A's..... | 23.00 |
| 7 Aspromonte Indians..... | 10.00 |
| 8 Ford Yankees..... | 35.00 |
| 9 Lemon Twins..... | 4.00 |
| 10 Klaus Senators..... | 4.00 |
| 11 Barber Orioles..... | 28.00 |
| 12 Fox White Sox..... | 20.00 |
| 13 Bunning Tigers..... | 18.00 |
| 14 Malzone Red Sox..... | 6.00 |
| 15 Francona Indians..... | 4.00 |
| 16 Del Greco A's..... | 4.00 |
| 17 Bilko Angels..... | 9.00 |
| 18 Kubek Yankees..... | 35.00 |
| 19 Battey Twins..... | 4.00 |
| 20 Cottier Senators..... | 4.00 |
| 21 Tasby Senators..... | 4.00 |
| 22 Allison Twins..... | 6.00 |
| 23 Maris Yankees..... | 45.00 |
| 24 Averill Angels..... | 7.00 |
| 25 Lumpe A's..... | 4.00 |
| 26 Grant Indians..... | 18.00 |
| 27 Yastrzemski Red Sox..... | 45.00 |
| 28 Colavito Tigers..... | 18.00 |
| 29 Smith White Sox..... | 4.00 |
| 30 Busby Orioles..... | 30.00 |
| 31 Howser A's..... | 4.00 |
| 32 Perry Indians..... | 4.00 |
| 33 Berra Yankees..... | 45.00 |
| 34 Hamlin Angels..... | 7.00 |
| 35 Long Senators..... | 4.00 |
| 36 Killebrew Twins..... | 30.00 |
| 37 Brown Tigers..... | 8.00 |
| 38 Geiger Red Sox..... | 4.00 |
| 39 Minoso Cardinals..... | 14.00 |
| 40 Robinson Orioles..... | 35.00 |
| 41 Mantle Yankees..... | 160.00 |
| 42 Daniels Senators..... | 4.00 |
| 43 Martin Twins..... | 15.00 |
| 44 Power Indians..... | 5.00 |
| 45 Pignatano A's..... | 4.00 |
| 46 Duren Angels..... | 7.00 |
| 47 Runnels Red Sox (2B)..... | 12.00 |
| 48 Williams Orioles..... | 4.00 |
| 49 Landis White Sox..... | 4.00 |
| 50 Boros Tigers..... | 4.00 |
| 51 Versalles Twins..... | 7.00 |
| 52 Temple Orioles..... | 22.00 |
| 53 Brandt Orioles..... | 15.00 |
| 54 McClain Senators..... | 4.00 |
| 55 Lollar White Sox..... | 5.00 |
| 56 Stephens A's..... | 4.00 |
| 57 Wagner Angels..... | 7.00 |
| 58 Lary Tigers..... | 6.00 |
| 59 Skowron Yankees..... | 12.00 |
| 60 Wertz Red Sox..... | 20.00 |
| 61 Kirkland Indians..... | 4.00 |
| 62 Posada A's..... | 4.00 |
| 63 Pearson Angels..... | 9.00 |
| 64 Richardson Yankees..... | 20.00 |
| 65 Breeding Orioles (2B)..... | 12.00 |
| 66 Sievers White Sox..... | 70.00 |
| 67 Kaline Tigers..... | 38.00 |
| 68 Buddin Colt .45s..... | 5.00 |
| 69 Green Twins..... | 8.00 |
| 70 Green Senators..... | 40.00 |
| 71 Aparicio White Sox..... | 16.00 |
| 72 Cash Tigers..... | 16.00 |
| 73 Jensen Red Sox..... | 20.00 |
| 74 Phillips Indians..... | 6.00 |
| 75 Archer A's..... | 4.00 |
| 76 Hunt Angels..... | 9.00 |
| 77 Terry Yankees..... | 4.00 |
| 78 Pascual Twins..... | 4.00 |
| 79 Keough Senators..... | 28.00 |
| 80 Boyer Yankees..... | 12.00 |
| 81 Pagliaroni Red Sox..... | 4.00 |
| 82 Leek Angels..... | 9.00 |
| 83 Wood Tigers..... | 5.00 |
| 84 Veal Senators..... | 25.00 |
| 85 Siebern A's..... | 5.00 |
| 86 Carey White Sox..... | 25.00 |
| 87 Tuttle Twins..... | 9.00 |
| 88 Piersall Senators..... | 20.00 |
| 89 Hansen Orioles..... | 25.00 |
| 90 Stobbs Twins..... | 6.00 |
| 91 McBride Angels..... | 9.00 |
| 92 Bruton Tigers..... | 4.00 |

| | | | |
|---|--------|-------------------------------|-------------|
| 93 Triandos Orioles..... | 4.00 | 157 Friend Pirates..... | 4.00 |
| 94 Romano Indians..... | 4.00 | 158 Bell Reds..... | 20.00 |
| 95 Howard Yankees..... | 12.00 | 159 McMillan Braves..... | 4.00 |
| 96 Woodling Senators..... | 6.00 | 160 Warwick Cardinals..... | 4.00 |
| 97 Wynn White Sox (port)..... | 15.00 | 161 Davis Dodgers..... | 6.00 |
| 98 Pappas Orioles..... | 4.00 | 162 Jones Giants..... | 60.00 |
| 99 Monbouquette Red Sox..... | 4.00 | 163 Amaro Phillies..... | 6.00 |
| 100 Causey A's..... | 4.00 | 164 Taylor Cubs..... | 4.00 |
| 101 Elston Cubs..... | 4.00 | 165 Robinson Reds..... | 30.00 |
| 102 Neal Mets..... | 4.00 | 166 Burdette Braves..... | 5.00 |
| 103 Blasingame Reds..... | 4.00 | 167 Boyer Cardinals..... | 15.00 |
| 104 Thomas Braves... 30.00; PSA 8 NM/MT | 65.00 | 168 Virdon Pirates..... | 4.00 |
| | | 169 Davenport Giants..... | 4.00 |
| 105 Covington Phillies..... | 4.00 | 170 Demeter Phillies..... | 4.00 |
| 106 Hiller Giants..... | 5.00 | 171 Ashburn Cubs..... | 40.00 |
| 107 Hoak Pirates..... | 4.00 | 172 Podres Dodgers..... | 8.00 |
| 108 Lillis Colt .45s..... | 4.00 | 173 Cunningham White Sox..... | 13.00 |
| 109 Koufax Dodgers..... | 65.00 | 174 Face Pirates..... | 5.00 |
| 110 Coleman Reds..... | 4.00 | 175 Cepeda Giants..... | 18.00 |
| 111 Mathews Braves..... | 24.00 | 176 Smith Mets..... | 6.00 |
| 112 Mahaffey Phillies..... | 4.00 | 177 Banks Cubs (OF)..... | 60.00 |
| 113 Bailey Giants..... | 10.00 | 178 Spencer Dodgers (3B)..... | 20.00 |
| 114 Burgess Pirates..... | 7.00 | 179 Schmidt Reds..... | 25.00 |
| 115 White Cardinals..... | 8.00 | 180 Aaron Braves..... | EX-MT 50.00 |
| 116 Bouchee Cubs..... | 25.00 | 181 Landrith Mets..... | 10.00 |
| 117 Buhl Braves..... | 8.00 | 182 Broussard Red Sox..... | 25.00 |
| 118 Pinson Reds..... | 6.00 | 183 Mantilla Mets..... | 10.00 |
| 119 Sawatski Cardinals..... | 4.00 | 184 Farrell Colt .45s..... | 10.00 |
| 120 Stuart Pirates..... | 6.00 | 185 Miller Mets..... | 10.00 |
| 121 Kuenn Giants..... | 40.00 | 186 Taussig Colt .45s..... | 15.00 |
| 122 Herrera Phillies..... | 4.00 | 187 Green Red Sox..... | 10.00 |
| 123 Zimmer Mets..... | 5.00 | 188 Shantz Colt .45s..... | 12.00 |
| 124 Moon Dodgers..... | 6.00 | 189 Craig Mets..... | 12.00 |
| 125 Adcock Braves..... | 9.00 | 190 Smith Colt .45s..... | 10.00 |
| 126 Jay Reds..... | 4.00 | 191 Edwards Reds..... | 10.00 |
| 127 Willis Dodgers..... | 10.00 | 192 DeMerit Mets..... | 10.00 |
| 128 Altman Cubs..... | 4.00 | 193 Amalfitano Colt .45s..... | 10.00 |
| 129 Buzhardt White Sox..... | 10.00 | 194 Larker Colt .45s..... | 10.00 |
| 130 Alou Giants..... | 4.00 | 195 Heist Colt .45s..... | 10.00 |
| 131 Mazerowski Pirates..... | 20.00 | 196 Spangler Colt .45s..... | 10.00 |
| 132 Broglio Cardinals..... | 4.00 | 197 Grammas Cardinals..... | 10.00 |
| 133 Roseboro Dodgers..... | 4.00 | 198 Lynch Reds..... | 10.00 |
| 134 McCormick Giants..... | 4.00 | 199 McKnight Cubs..... | 15.00 |
| 135 Smith White Sox..... | 10.00 | 200 Pagan Giants..... | 10.00 |
| 136 Santo Cubs..... | 18.00 | 201 Gilliam Dodgers..... | 22.00 |
| 137 Freese Reds..... | 4.00 | 202 Ditmar A's..... | 10.00 |
| 138 Groat Pirates..... | 6.00 | 203 Daley Senators..... | 10.00 |
| 139 Flood Cardinals..... | 7.00 | 204 Callison Phillies..... | 20.00 |
| 140 Bolling Braves..... | 4.00 | 205 Miller Giants..... | 10.00 |
| 141 Dalrymple Phillies..... | 4.00 | 206 Snyder Orioles..... | 10.00 |
| 142 McCovey Giants..... | 16.00 | 207 Williams Cubs..... | 35.00 |
| 143 Skinner Pirates..... | 4.00 | 208 Bond Indians..... | 10.00 |
| 144 McDaniel Cardinals..... | 4.00 | 209 Koppe Angels..... | 10.00 |
| 145 Hobbie Cubs..... | 4.00 | 210 Schwall Red Sox..... | 16.00 |
| 146 Hodges Mets..... | 25.00 | 211 Gardner Yankees..... | 15.00 |
| 147 Kasko Reds..... | 4.00 | 212 Estrada Orioles..... | 10.00 |
| 148 Cimoli Braves..... | 25.00 | 213 Bell Indians..... | 15.00 |
| 149 Mays Giants..... | 85.00 | 214 Robinson White Sox..... | 10.00 |
| 150 Clemente Pirates..... | 125.00 | 215 Snider Dodgers..... | 37.00 |
| 151 Schoendienst Cardinals..... | 18.00 | 216 Maye Braves..... | 10.00 |
| 152 Torre Braves..... | 10.00 | 217 Bedell Braves..... | 10.00 |
| 153 Purkey Reds..... | 4.00 | 218 Will Cubs..... | 10.00 |
| 154 Davis Dodgers (OF)..... | 12.00 | 219 Green Phillies..... | 15.00 |
| 155 Rodgers Cubs..... | 10.00 | 220 Hardy Red Sox..... | 15.00 |
| 156 Taylor Phillies..... | 4.00 | 221 O'Connell Senators..... | 10.00 |

SPECIAL SALE INSTRUCTIONS/OPTIONS

- 1) Call Toll Free 888-548-9686 to place your order 8am-6pm weekdays, Pacific time. Canadian customers call 858-259-1300.
- 2) California residents, please add 7.75% sales tax.
- 3) Mail order (check, money order, or credit card information) – call first to reserve cards if possible.
- 4) Email us your order to orders@kityoung.com. List cards you want, method of payment (credit card, check, etc.), your name, address, etc. We also accept Paypal – go directly to www.paypal.com; our payment address is pay@kityoung.com
- 5) Please note: many of these cards and sets are not shown at www.kityoung.com, so please follow these special instructions when ordering. Also – other discounts and coupons do not apply to this sale.

POSTAGE & HANDLING:

| | |
|--|--------|
| Under \$30.00 (1-10 cards)..... | \$4.50 |
| 1-50 cards (under \$200.00)..... | \$5.95 |
| 1-50 cards (\$200-\$500.00)..... | \$7.95 |
| 50 or more cards..... | \$7.95 |
| Sets: \$13.50 (plus insurance costs on higher dollar sets) | |

PLEASE NOTE: On special type delivery (One Day UPS, 2nd Day UPS, etc.) and higher value orders (\$500.00 or more) we will charge additional shipping fees and insurance as needed.

We accept Visa, Mastercard, Amex and Discover & Paypal.

MICKEY MANTLE HOLIDAY SPECIALS!

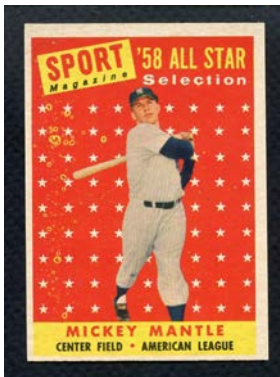

1958 Topps #487 A.S.

| | Reg. | Special |
|-------|----------|-----------------|
| NR-MT | \$199.00 | - |
| EX-MT | \$140.00 | \$117.00 |
| EX | \$80.00 | - |
| VG-EX | \$75.00 | \$52.00 |



1960 Topps #160 w/Boyer

| | Reg. | Special |
|-------|---------|----------------|
| NR-MT | \$95.00 | - |
| EX-MT | \$75.00 | \$58.00 |
| EX | \$40.00 | \$33.00 |
| VG-EX | \$33.00 | \$28.00 |
| GD-VG | \$28.00 | \$23.00 |

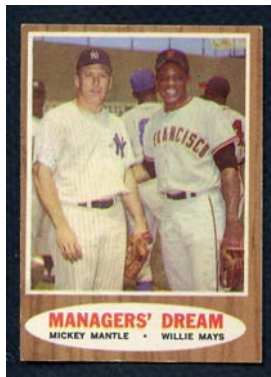

1962 Topps #18 w/Mays

| | |
|-------|-----------------|
| EX-MT | \$115.00 |
| VG-EX | \$65.00 |
| GD-VG | \$40.00 |

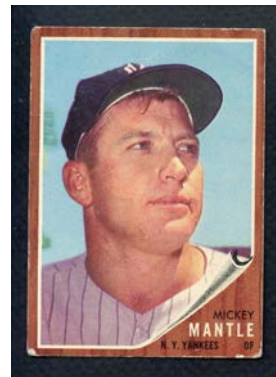

1962 Topps #200

| | Reg. | Special |
|-------|----------|-----------------|
| VG-EX | \$267.00 | - |
| GD | \$149.00 | \$115.00 |

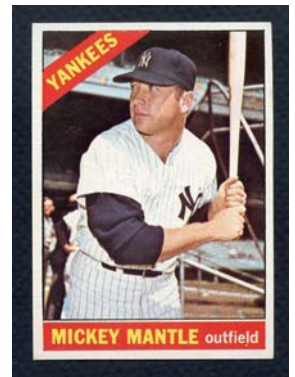

1966 Topps #50

| | |
|-------|-----------------|
| VG | \$115.00 |
| GD-VG | 99.00 |

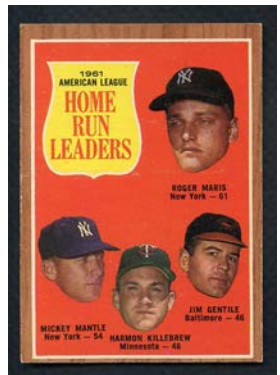

1962 Topps #53 LDR w/ Maris

| | |
|-------|----------------|
| EX-MT | \$70.00 |
| EX | \$32.00 |
| VG-EX | \$28.00 |
| GD | \$19.00 |

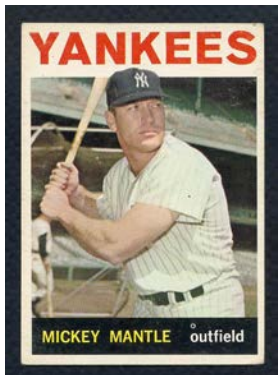

1964 Topps #50

| | |
|-----------|-----------------|
| EX-MT | \$368.00 |
| EX+/EX-MT | \$285.00 |
| VG-EX | \$163.00 |

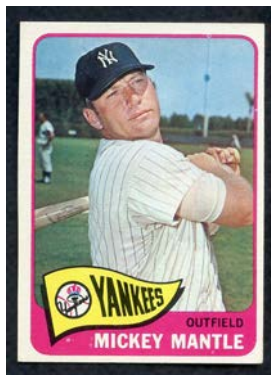

SGC 4.5 VG-EX+ \$435.00

| | |
|-----------|-----------------|
| VG-EX | \$265.00 |
| SGC 40 VG | \$275.00 |
| VG | \$245.00 |

Other Mantle Cards

| | |
|-------------------|---|
| 1956 #135 | GD-VG \$550.00; PSA 2 GD mk 650.00 |
| 1957 #95 | GD 245.00 |
| 1958 #418 w/Aaron | VG-EX 137.00 |
| 1959 #10 | VG 225.00; GD 168.00 |
| 1959 #564 | VG/VG-EX 95.00; GD 68.00 |
| 1959 #461 | EX-MT 70.00; VG-EX 38.00; FR-GD 19.00 |
| 1961 #300 | VG/VG-EX 174.00; VG 155.00 |
| 1961 #406 | PSA 7 NM 108.00; EX-MT 60.00; VG-EX 28.00 |
| 1961 #307 | NR-MT 94.00; EX 40.00 |
| 1961 #475 | EX-MT 210.00; VG-EX 120.00 |
| 1961 #44 | NR-MT 77.00; EX-MT 64.00; EX 32.00 |
| 1962 #471 | EX-MT 180.00; BVG 4.5 VG-EX+ 145.00; VG-EX 125.00 |
| 1962 #318 | EX 50.00 |
| 1963 #173 | VG 33.00; GD-VG 25.00 |
| 1963 #2 | EX-MT 45.00; FR-GD 8.00 |
| 1964 #331 | NR-MT 168.00; EX-MT 145.00 |
| 1965 #134 | NR-MT 96.00; EX-MT 60.00; VG-EX 29.00 |
| 1965 #3 | NR-MT 70.00; SGC 80 EX/NM 46.00; EX-MT 48.00; VG-EX 20.00; VG 17.00 |
| 1965 #5 | BVG 7 NM 90.00; NR-MT 77.00; EX-MT 45.00; VG-EX 29.00 |
| 1968 #280 | PSA 4 VG-EX 225.00 |
| 1968 #490 | EX-MT 180.00 |
| 1969 #500 | EX 200.00; VG-EX 180.00; PSA 3 VG 195.00 |