

KIT YOUNG'S SALE #160

THE EXCELLENT ADVENTURES OF TWO GRUMPY OLD MEN



1,000s of Cards!
1935 National Chicle Football
1933 Tattoo Orbit
1933 Uncle Jacks
W517
1909 Dockman & Sons
1933- 1941 Goudey
& More!

Here's a quiz: How do two aging card guys complete a large buy in this age of pandemic? It was a long and winding road. Our story began in the Fall of 2019 on one of our road trips when we met with a long time collector "Stormin' Norman" Seraphin. We hooked up with him at a suburban home in the Bay Area. We were greeted by a "tag team" of Norm and his son David. Norm immediately announced that we were just going to look at part of his collection, only a few binders. Bummer! But you can only buy what you are offered. What binders!! The first one was 1948 Leafs with multiple Ruths, Jackie Robinson rookies, Musial, Williams, a few hundred cards. Great condition too. It took the 3 of us hours to pore through the cards, debating condition and values. One of us thought the cards graded 6 or 7; the other insisted they were 5 or 6. (I'll let you figure which was which). After a few hours of haggling, we just gave up, exhausted. It should be noted our combined ages is north of 150. Norm's an octogenarian; I'm just a kid. It was painful to leave with about a dozen binders untouched but we had scheduled appointments in the Northwest the following days.

So we agreed we'd get together the next time I was in the Bay Area. I assured the Seraphin boys "I'll be back" but lo and behold a couple days later David called and said they'd like to meet again on our way South. Terrific! We returned a week later for round two for another confrontation of us two grumpy old men. It should be noted that Norm scowls some, doesn't say a lot, but is a very sweet fellow. Sometimes he'd grin and give me the thumbs up when we debated values, literally card by card. Other times he'd shake his head and then give the dreaded "thumbs down". The first binder this time was about 500 high grade 1954 Topps – 7 Ted Williams! 7 Jackies! Ridiculous depth. Same thing with the next binder of Leaf Football. The analysis and squabbling went on for hours before we finally called it a day. Again, more than a dozen binders were left, untouched. We agreed we'd meet again in 2020.

The came the pandemic and all bets were off. No way two old geezers could meet. Then David, a young sprout of 25, suggested we do this using this "new fangled" thing called Zoom. So, for 5 straight weeks every Monday David and Norm would meet Rob Rosen and me to value the rest of the collection. So this time Norm and I argued by phone – eventually we struck a deal. This time almost everything was Pre-War. The 9 month saga ended this month when David met with Scott for delivery at Magic Mountain. Seems like a fitting spot for this magical hobby.

With apologies to the 1000s of collectors who have sold us cards the past 45 years, this has to be my favorite buy (and certainly the longest one). Norm is a sweet, gentle fellow and David was wonderful (without him, Norm and I would still be sitting arguing prices).

Thanks again to "Stormin' Norman" and David.
Kit

PREMIUM STARS

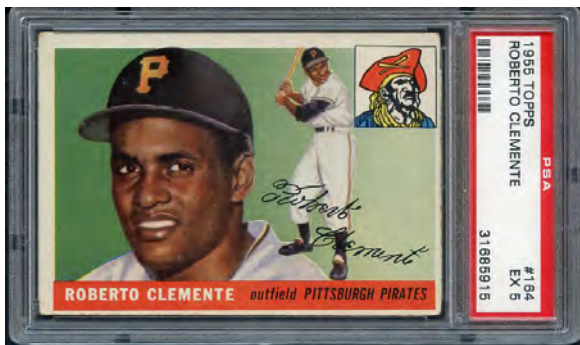

1955 Topps #164 Roberto Clemente Rookie

- 1) Solid Clemente rookie, outstanding color and image focus. Centered 80/20 side to side and top to bottom. **Graded by PSA as PSA 5 EX \$2995.00**
 - 2) Great color and image (tiny surface dot blemish by his right eye). Centered 55/45 top to bottom and 65/35 side to side. **Graded by SGC as SGC 4.5 VG-EX+ \$2495.00**
- Also available: VG-EX \$1395.00 and VG \$975.00. Please call for descriptions**



Extremely popular card of The Commerce Comet from his MVP and Triple Crown year.

- 1) Amazing card of the Mick with the front having every aspect of a NR-MT/MT cards while unfortunately on back the original owner wrote his initials "PF" and a check mark in red pen, no doubt to keep track of his gem and not get it mixed up with his trading buddies. Also stamped with his address on back. If the back was as nice as the front this would be a candidate for grading and be in the \$5000-7500.00 range. **\$995.00**
- 2) White back version – extremely tough variation from 1956. **EX \$895.00**
- 3) Centered 50/50 top to bottom and 70/30 side to side with outstanding image focus and color. Corners show wear/slight rounding. **EX \$1095.00**
- 4) Extremely well centered both ways. Corners are rounded as you would expect a good condition would be. The mark is extremely difficult to see as someone colored in Mickey's swinging swoosh (blends right in with cartoon back). **PSA 2 GD mk \$650.00**
- 5) Well centered with rounding at corners, a surface crease extends from bottom border up to Mickey's lower lip. Back is clean with only minor paper scuff on lower edge noticeable. **GD-VG \$550.00**



1933 Sport Kings #35 Knute Rockne SGC 30 GD \$399.00



1954 New York Journal American Mickey Mantle
Card appears more VG-EX and EX than the rather harsh grade PSA has given it. Great Mantle item. **PSA 3 VG \$1195.00 Special \$950.00**



1913 T200 Fatima Pittsburgh Pirates w/ Honus Wagner
Scarce vintage 1913 team card including the legendary "Flying Dutchman". Measures about 2-5/8" x 4-13/16". Surprising good shape – no creases, reasonably sharp corners, clean back. Only defects are white surface "specks" on the borders and paper loss on 2 players in the lower right area. (Full guide 2500.00). **VG \$650.00 Special \$595.00**



1940 Play Ball #27 Ted Williams PSA 6 EX-MT
Very sharp card – nice corners, no creasing, very clean surface with little wear at all. Back is clean, well centered. Cool write up on back, noting his "eccentricities", his first year RBI title and more. One of Ted's first cards, not usually found in nice shape. **\$1350.00**



1911 S-81 Silk Christy Mathewson
Outstanding highly sought after silk of Hall of Famer Christy Mathewson. Ultra rare. Beautiful display piece. **VG/VG-EX \$1695.00**



1949 Bowman #224 Satchel Paige rookie GD-VG \$995.00

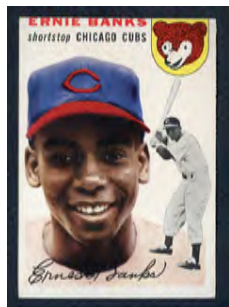

1954 Topps #94 Ernie Banks rookie VG-EX \$750.00



1955 Topps #123 Sandy Koufax rookie PSA 4 VG-EX \$795.00
Also available: VG-EX \$550.00



1959 Yoo Hoo Matchbook Mickey Mantle (w/matches)
A great item for any Mantle collector. Produced by the famed Yoo Hoo Beverage Company, it features a great head shot plus it is in nice shape, completely intact with matches. A neat collectible for the Mantle collector. **EX-MT \$750.00 Special \$675.00**

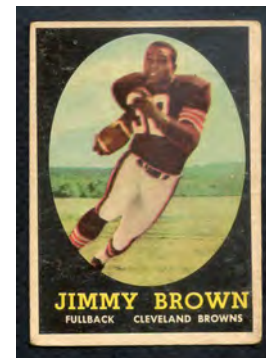

1958 Topps #62 Jim Brown rookie VG-EX \$299.00

PREMIUM STARS



1936 Exhibit 4 on 1 w/Lou Gehrig
Features four Yankee legends: Lou Gehrig, Red Ruffing, Lefty Gomez and Tony Lazzeri. **PSA 3 VG \$995.00**

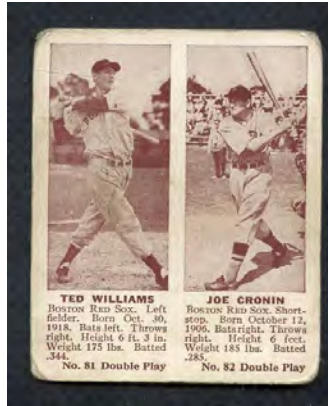

1941 Double Play #81/82 Ted Williams/ Joe Cronin VG \$295.00



1993 SP Foil #279 Derek Jeter Rookie
The rookie card of baseball's newest Hall of Famer, former Yankee captain Derek Jeter. Bargain price level for his accomplishments - #5 all-time on baseball's hit list, a handful of World Series titles - and his rookie card is still at an attainable level. **PSA 6 EX-MT \$295.00**



1948 R346 Blue Tint #29 Lou Gehrig
PSA Authentic \$495.00



1956 Yankees Dodgers Giants Pocket Schedule
Features illustrations from legendary artist Willard Mullin. **NR-MT \$199.00**



1921 W551 Ty Cobb SGC 40 VG hand cut
100 year old "strip card". Cool batting pose of the Tiger legend. Good color, no creasing, just some corner chipping. **\$750.00**

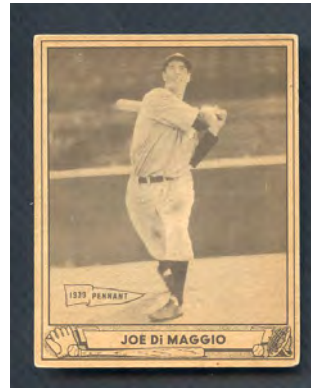

1940 Play Ball #1 Joe DiMaggio EX/EX+ Classic swinging pose. No creasing, modest corner wear, well centered. #1 card - tough to find in nice shape. Overall grade probably EX/EX+. Full guide 3000.00. **\$1495.00**



1912 T207 Walter Johnson GD-VG paper loss back \$750.00



1974 Topps Deckle Edge #41 Nolan Ryan SGC 88 NM/MT
Great condition for this tough Topps test issue. The key to the set. **SGC 88 NM/MT \$1495.00**



1923 Maple Crispette #4 Eddie Collins PSA 4 VG-EX
Scarce card of one of the original 3000 hit club members. It was produced by a Montreal candy company and just a small number exist today. **\$450.00 Special \$399.00**

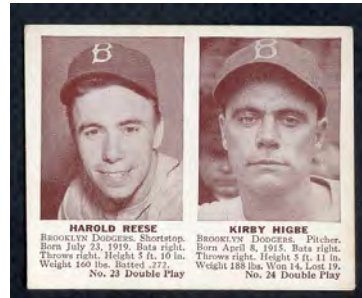

1941 Double Play #23/24 Pee Wee Reese rookie/Higbe EX-MT \$450.00

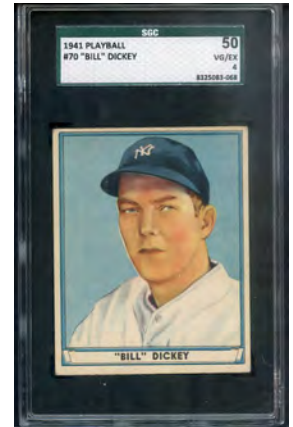

1941 Play Ball #70 Bill Dickey SGC 50 VG-EX \$249.00



1948-49 Leaf #70 Honus Wagner
The legendary "Flying Dutchman". An original Hall of Famer! Classic shot shows him chewing tobacco. Nice bright colors, no creasing, minor corner wear, good centering. **EX+/EX-MT \$355.00**
Also available **EX+ \$349.00**



1968 Topps #177 Nolan Ryan rookie BVG 6 EX-MT \$895.00



1956 PM15 Yellow Basepaths Stan Musial
Unbelievably scarce 50's pin issue. Features Stan the Man, Stan Musial. **NR-MT \$495.00**



1939-46 Salutation Exhibit Joe DiMaggio VG-EX \$149.95

PREMIUM STARS



1986-87 Fleer Sticker #8 Michael Jordan rookie NR-MT \$495.00

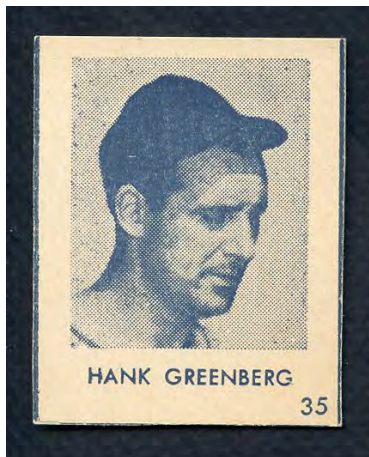

1948 R346 Blue Tint #35 Hank Greenberg EX+ \$229.00



1934 Ward's Sporties Pin Dizzy Dean
Very tough 1-1/4" red & blue pin produced by Wards, a food company of the era. We have the legendary Dizzy Dean. Very nice shape, EX-MT overall, with very little wear. (Guide value 1000.00)
EX-MT \$595.00 Special \$525.00

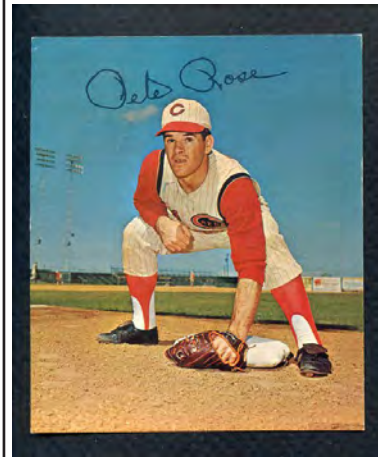

1965 Kahn's Pete Rose EX-MT \$475.00

1959-1972 TOPPS HIGH NUMBERS



1959 Topps
Just Arrived 100 New Cards
Please Call

NR-MT @ \$13.50 each: 531, 540, 545
EX-MT @ \$10.50 each: 511, 512, 513, 520, 521, 523, 524, 526, 527, 529, 531, 532, 535, 536, 537, 538, 539, 541, 545, 546, 548, 549, 565
EX @ \$5.95 each: 507, 508, 511, 512, 513, 516, 517, 519, 520, 521, 523, 526, 531, 532, 533, 534, 536, 537, 539, 540, 541, 544, 545, 546, 547, 548, 551, 558, 565, 566
VG-EX @ \$4.95 each: 507, 508, 512, 513, 517, 518, 520, 521, 522, 523, 524, 527, 529, 532, 533, 534, 536, 540, 541, 544, 545, 547, 549, 551, 558, 567, 568
VG @ \$3.75 each: 513, 516, 518, 520, 521, 522, 526, 530, 535, 537, 538, 541, 545, 547, 548, 549, 558, 566
GD-VG @ \$2.95 each: 519, 525

1960 Topps

NR-MT @ \$13.50 each: 507, 515, 519, 534, 538, 541, 549, 562, 567, 568
EX-MT @ \$10.50 each: 507, 510, 511, 516, 517, 518, 524, 525, 532, 535, 536, 538, 539, 541, 543, 544, 547, 548, 549, 550, 567, 568, 569
EX @ \$5.95 each: 507, 508, 516, 517, 520, 523, 524, 525, 527, 528, 531, 532, 533, 535, 536, 538, 539, 540, 541, 542, 543, 545, 547, 548, 550, 557, 562, 567, 572
VG-EX @ \$4.95 each: 510, 512, 514, 516, 523, 524, 525, 528, 530, 531, 533, 534, 535, 536, 541, 543, 545
VG @ \$3.75 each: 511, 516, 520, 521, 524, 527, 531, 546, 557, 567, 572
GD-VG @ \$2.95 each: 508, 512, 514, 516, 524, 544, 545, 547, 557, 562, 567, 568, 569,

572

1961 Topps
Just Arrived 100 New Cards
Please Call

NR-MT @ \$29.95 each: 546, 547
EX-MT @ \$21.00 each: 527, 536, 539, 547, 551
EX @ \$11.95 each: 539, 551, 552, 558
VG-EX @ \$9.95 each: 530, 532, 546, 547, 552
VG @ \$7.50 each: 548, 561

1962 Topps

NR-MT @ \$17.95 each: 525, 528, 536, 538, 539, 548, 556, 558, 568, 573, 580, 581
NR-MT @ \$26.95 each: 527, 541, 568, 571, 577, 595 (\$53)
EX-MT @ \$13.95 each: 525, 528, 538, 539, 534, 538, 542, 543, 545, 546, 547, 548, 551, 580, 582, 588
EX-MT @ \$21.00 each: 555, 585, 587
EX @ \$7.95 each: 525, 528, 536, 538, 547, 564, 565, 574, 582, 588
EX @ \$11.95 each: 529, 541, 577, 585
VG-EX @ \$6.50 each: 539, 548, 556, 559, 563, 582, 588
VG-EX @ \$11.95 each: 543, 556, 568, 569
VG @ \$4.95 each: 531, 536, 539, 558, 562, 581
GD-VG @ \$3.95 each: 547, 582
GD-VG @ \$5.95 each: 554

1963 Topps

NR-MT @ \$19.95 each: 456, 460, 461, 463, 464, 467, 468, 471, 477, 481, 484, 488, 491, 492, 493, 494, 495, 497, 498, 499, 504, 506, 510, 512, 514, 515, 519, 521, 522
NR-MT @ \$11.95 each: 523, 527, 528, 531, 534, 538, 542, 543, 545, 546, 547, 548, 551, 554, 557, 566, 567, 568, 572
EX-MT @ \$14.95 each: 448, 449, 452, 453, 455, 456, 459, 461, 463, 464, 465, 467, 468, 469, 471, 474, 475, 476, 477, 478, 479, 480, 481, 482, 484, 485, 486, 488, 493, 494, 495, 497, 498, 499, 501, 502, 504, 506, 507, 508, 510, 512, 513, 514, 515, 516, 517, 518, 519, 521
EX-MT @ \$8.95 each: 526, 528, 532, 534, 541, 543, 548, 554, 557, 560, 561, 563, 565, 566, 567, 568, 572, 573, 576
EX @ \$9.95 each: 448, 449, 452, 455, 456, 463, 464, 465, 467, 468, 469, 477, 479, 482, 486, 501, 502, 504, 507, 508, 510, 512, 513,

514, 515, 516

EX @ \$5.95 each: 527, 529, 530, 531, 532, 535, 536, 538, 541, 542, 548, 551, 554, 555, 556, 557, 559, 560, 561, 565, 566, 568, 570, 574, 575
VG-EX @ 7.95 each: 449, 452, 455, 456, 461, 464, 468, 471, 475, 476, 478, 480, 481, 483, 488, 491, 492, 493, 504, 510, 513, 514, 515, 517, 518, 519, 521
VG-EX @ \$4.95 each: 523, 526, 527, 528, 529, 532, 536, 539, 542, 545, 547, 548, 557, 564, 565, 568, 570, 572, 573, 574, 575
VG @ \$6.25 each: 477, 448, 471, 476, 477, 506, 514
VG @ \$3.75 each: 572
GD-VG @ \$4.95 each: 462, 468, 471, 475, 484, 485, 504, 513, 515
GD-VG @ \$2.95 each: 543, 570, 571

1964 Topps

NR-MT @ \$13.50 each: 525, 528, 530, 533, 535, 537, 545, 546, 549, 551, 559, 560, 562, 563, 565, 569, 578, 582, 584, 585
EX-MT @ \$10.50 each: 525, 526, 527, 528, 530, 532, 534, 535, 536, 537, 545, 548, 549, 552, 553, 554, 558, 559, 560, 564, 565, 568, 569, 571, 573, 574, 575, 577, 578, 582, 584, 585, 587
EX @ \$5.95 each: 526, 571

1965 Topps

NR-MT @ \$7.25 each: 594
NR-MT @ \$10.75 each: 543, 574, 584
EX-MT @ \$5.50 each: 528, 534, 552, 553, 557, 562, 563, 575, 585, 588, 590, 594, 595
EX-MT @ \$8.50 each: 523, 527, 530, 543, 554, 559, 568, 569, 570, 571, 574, 576, 578, 582, 583, 592, 593
EX @ \$3.25 each: 534, 541, 544, 546, 558, 564, 567, 587, 590, 594
EX @ \$4.75 each: 530, 555, 565, 577, 578, 589, 596
VG-EX @ \$2.75 each: 531, 539, 552, 557, 585, 588, 590, 594, 595
VG-EX @ \$3.95 each: 532, 541, 568, 578, 582, 584, 587, 592, 598

1966 Topps

NR-MT @ \$14.95 each: 531, 536, 537, 542, 568, 574, 582, 592
NR-MT @ \$29.95 each: 533, 538, 548, 564, 567 (\$40), 571, 577, 578
EX-MT @ \$11.95 each: 529, 531, 536, 537, 542, 549, 560, 568, 572, 573, 575, 581, 582,

587, 592, 594, 595
EX-MT @ \$23.95 each: 533, 567 (\$32), 571, 577, 578, 585, 593
EX @ \$8.95 each: 529, 531, 536, 537, 542, 549, 560, 568, 573, 582, 587, 592, 594, 595
EX @ \$17.95 each: 533, 571, 576, 585
VG-EX @ \$7.50 each: 529, 531, 537, 542, 549, 553, 568, 573, 575, 581, 587, 592, 594, 595
VG-EX @ \$14.95 each: 554, 557, 571, 577, 578
VG @ \$4.95 each: 536, 560, 587, 592, 594, 597
VG @ \$9.95 each: 548
GD-VG @ \$3.75 each: 536, 549, 595, 597

1967 Topps

NR-MT @ \$7.25 each: 551, 566, 599
EX-MT @ \$5.50 each: 566, 582, 599
EX @ \$3.25 each: 566
VG-EX @ \$2.75 each: 551, 566, 582
VG @ \$1.95 each: 608

1970 Topps

EX-MT @ \$6.95 each: 656, 694, 704
EX @ \$3.95 each: 647, 699
VG-EX @ \$3.50 each: 634, 635, 638, 639, 641, 642, 643, 646, 650, 655, 656, 659, 661, 668, 677, 678, 681, 686, 687, 691, 692, 693, 698, 701, 703, 707, 711, 719, 720

1971 Topps

NR-MT @ \$7.25 each: 657
EX-MT @ \$5.50 each: 660, 667, 701, 707, 710, 732
EX-MT @ \$8.50 each: 656
EX @ \$3.25 each: 647, 657, 676, 678, 684, 685, 729
EX @ \$4.75 each: 654, 661, 711, 720, 748, 752
VG-EX @ \$2.75 each: 657, 663, 684, 691, 701, 707, 721, 747, 749
VG-EX @ \$3.95 each: 651, 654, 669, 671, 743, 744

1972 Topps

NR-MT @ \$10.75 each: 674, 675, 703, 707, 717, 721, 726, 727, 729, 732, 735, 736, 739, 745, 746, 747, 758, 772, 773, 776, 779, 780
EX-MT @ \$8.50 each: 658, 663, 682, 691, 694, 715, 718, 727, 730, 743, 759, 762, 766, 770, 774, 784
EX @ \$4.75 each: 677, 748, 766
VG-EX @ \$3.95 each: 738, 759, 784

CELEBRATING JACKIE ROBINSON

Few athletes have influenced sports and society like the immortal Jackie Robinson. We have put together a wonderful group of his cards. We rarely hype card values but we see prices rising quickly on his cards in the coming months. Call if possible



1954 Topps #10
 BVG 6.5 EX-MT+ \$750.00
 SGC 80 EX/NM \$695.00
 BVG 5.5 EX+ \$495.00
 PSA 5 EX \$458.00
 EX \$369.00



1954 N.Y. Journal American
 (scarce newspaper issue)
 PSA 4 VG-EX \$495.00
 PSA 3 VG \$395.00
 PSA 2 GD \$295.00



1961 Nu Card Scoops #428
 (set highlighting famous events)
 PSA 7 NM \$89.00
 EX/EX-MT \$39.95
 PSA 8 NM-Mt \$110.00

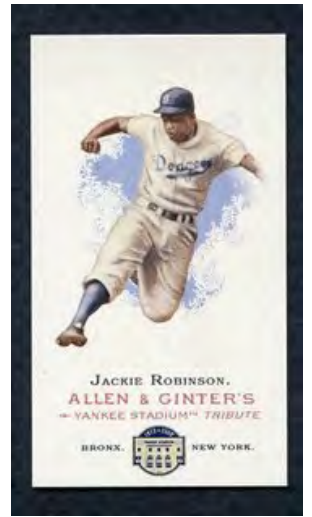

2008 Topps Allen & Ginter
 (National Convention Card)
 NR-MT \$2.50
 10 cards \$19.95

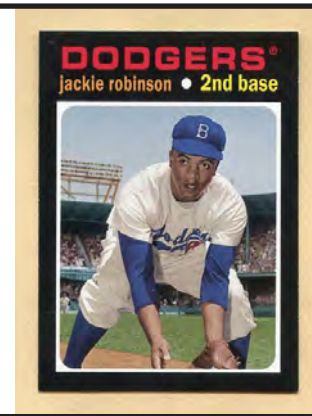

Retro Special

We have several prepared lots of retro and specialty issue cards(like above examples) from the past two decades. **10 different (all cards our choice) \$22.95**

2012 Topps Retro
 (National Convention Card)
 NR-MT \$2.95
 10 cards \$24.95



1955 Topps #50
 NR-MT \$695.00
 PSA 5 EX \$575.00
 PSA 4 VG-EX \$510.00
 SGC 50 VG-EX \$485.00
 BVG 3.5 VG+ \$395.00



1956 Topps #30
 SGC 80 EX/NM \$595.00
 EX-MT \$488.00
 PSA 4.5 VG-EX+ \$395.00
 BVG 4.5 VG-EX+ \$395.00
 SGC 50 VG-EX \$375.00
 BVG 4 VG-EX \$375.00
 VG \$145.00
 PSA 2 GD \$275.00

THE GREAT 1930'S FIND



This is our huge find of Goudey and Diamond stars We are listing most commons and ungraded Hall of Famers now and will follow in future catalogs with graded Hall of Famers including 7 Ruths, Gehrig, Foxx, etc. - mainly graded by PSA.

- 194 Earl Averill Indians ..VG-EX \$99.00; GD 75.00
- 1 Benny Bengough BrownsGD-VG/VG 195.00
- 158 Moe Berg Senators VG 395.00; GD 249.00
- 44 Jim Bottomley Reds..... VG-EX 125.00
- 191 Ben Chapman Yankees VG 55.00; GD-VG 39.00; GD 34.00
- 76 Mickey Cochrane A'sVG 119.00; GD-VG/VG 99.00; Scrap Book 49.00
- 42 Eddie Collins Red Sox VG-EX 99.00; VG 79.00
- 103 Earle Combs Yankees ...VG-EX 119.00; VG 85.00; GD 69.00
- 63 Joe Cronin Senators...Scrap Book 29.00
- 109 Joe Cronin Senators.....VG 75.00
- 189 Joe Cronin Senators GD-VG 65.00; GD 55.00
- 217 Frank Crosetti Yankees..... GD 34.00
- 23 Kiki Cuyler Cubs GD 45.00
- 19 Bill Dickey Yankees..... VG 169.00; GD 119.00
- 147 Leo Durocher Cardinals VG-EX 149.00; VG 95.00
- 197 Rick Ferrell Red Sox GD-VG 75.00; GD 59.00
- 218 Wes Ferrell Indians EX 69.00; FR 19.00
- 29 Jimmy Foxx A's VG 395.00
- 154 Jimmy Foxx A'sVG/VG-EX 425.00
- 49 Frank Frisch Cardinals..... VG-EX 149.00
- 222 Charles Gehringer Tigers..... VG-EX 249.00; PSA 1.5 FR 129.95
- 216 Lefty Gomez Yankees..... VG 119.00
- 110 Goose Goslin Senators...GD-VG 69.00; PR 49.00
- 168 Goose Goslin Senators .. VG 99.00; GD 69.00; PR 25.00
- 64 Burleigh Grimes Cubs VG-EX 99.00; VG 79.00
- 74 Jesse Haines Cardinals EX 199.00; VG-EX 99.00
- 202 Gabby Hartnett CubsGD-VG 85.00; PR 55.00
- 5 Babe Herman CubsGD-VG 99.00
- 227 Billy Herman Cubs.... VG 95.00; GD-VG 75.00
- 11 Rogers Hornsby Browns..... GD 195.00
- 188 Rogers Hornsby Browns FR-GD 110.00
- 60 Waite Hoyt Pirates .EX 199.00; GD 41.00
- 230 Carl Hubbell Giants VG-EX 249.00; GD 120.00; FR-GD 95.00
- 102 Travis Jackson Giants..... VG-EX 99.00; VG 79.00; GD-VG 55.00
- 128 Chuck Klein Phillies EX 279.00; FR-GD 65.00
- 39 Mark Koenig Cubs VG-EX 60.00
- 133 Fred Lindstrom Pirates ... VG 49.00; GD 32.00; PR 19.00
- 7 Ted Lyons White Sox VG 55.00
- 47 Heinie Manush SenatorsEX 249.00; GD-VG 75.00; Scrap Book 17.50
- 107 Heinie Manush Senators GD 49.00
- 187 Heinie Manush Senators GD-VG 49.00; GD 35.00
- 117 Rabbit Maranville Braves VG-EX 115.00
- 62 Pepper Martin Cardinal..... EX 60.00; GD 49.00; FR-GD 29.00
- 58 Lefty O'Doul DodgersGD-VG 68.00
- 232 Lefty O'Doul Giants VG 88.00; GD 30.00
- 138 Herb Pennock Yankees ...GD-VG 58.00
- 134 Sam Rice SenatorsGD-VG 59.00
- 142 Paul Richards Giants GD 25.00
- 74 Eppa Rixey Reds.....VG/VG-EX 89.00; GD-VG 75.00
- 56 Red Ruffing Yankees..... VG-EX 139.00
- 165 Joe Sewell Yankees..... GD 39.00
- 114 Luke Sewell Senators..... VG-EX 49.00
- 163 Luke Sewell SenatorsGD-VG 29.00
- 35 Al Simmons White Sox ... VG-EX 149.00; Scrap Book 56.00
- 89 Tris Speaker Kansas City GD 179.00
- 20 Bill Terry Giants ..VG-EX 199.00; FR-GD 49.00
- 125 Bill Terry Giants..... VG 95.00
- 229 Arky Vaughan Pirates.....GD-VG 75.00
- 164 Lloyd Waner Pirates..... VG-EX 135.00; GD-VG 79.00
- 37 Jimmy Wilson Cardinals VG-EX 59.00
- 3 Hughie Critz Giants.....VG \$24.00
- 4 Heinie Schuble Tigers VG-EX 30.00; FR-GD 13.00
- 6 Jimmie Dykes White SoxEX 45.00; VG 28.00
- 8 Roy Johnson Red SoxEX 38.00
- 9 Dave Harris SenatorsEX 70.00
- 10 Glenn Myatt Indians..... VG-EX 30.00
- 11 Billy Rogell Tigers VG 32.00; PSA 1 PR-FR 19.00
- 13 Lafayette Thompson Dodgers EX-MT 70.00
- 16 George Blaeholder Browns VG-EX 60.00
- 17 Watson Clark Dodgers.....EX 70.00
- 21 Phil Collins Phillies.....EX 70.00
- 26 Bill Cissell Indians.....VG-EX 30.00; GD 10.00
- 27 George Connally Indians..... VG 42.00
- 28 Dick Bartell Phillies.....VG 23.00; FR-GD 13.00
- 30 Shanty Hogan Braves..... VG-EX 30.00
- 32 Bud Clancy DodgersEX 45.00; PR 12.00
- 33 Red Kress White Sox..... EX-MT 75.00
- 34 Bob O'Farrell CardinalsVG-EX 37.00; VG 26.00
- 36 Tommy Thevenow Pirates EX 38.00; GD 10.00
- 37 Jimmy Wilson CardinalsVG 19.95
- 38 Fred Brickell Phillies EX 80.00; GD 10.00; PSA 1 PR-FR 19.50
- 39 Mark Koenig Cubs .. PSA 1 PR-FR 19.00
- 40 Taylor Douthitt RedsEX 70.00
- 41 Gus Mancuso Giants ..VG-EX 30.00; VG 14.95; PSA 1 PR-FR 18.00
- 43 Lew Fonseca White Sox....VG-EX 37.00; FR-GD 12.00
- 46 Ethan Allen Cardinals .VG 24.00; GD-VG 23.00
- 48 Marty McManus Red Sox.. VG-EX 30.00
- 50 Ed Brandt Braves.....VG 28.00; GD-VG 12.00
- 51 Charlie Grimm Cubs VG-EX 90.00
- 54 Ray Kremer Pirates... VG-EX 24.00; PSA 2.5 GD+ 32.00
- 55 Pat Malone CubsEX 38.00; GD-VG 17.00
- 57 Earl Clark Albany VG-EX 24.00
- 59 Bing Miller A's .. VG-EX 24.00; VG 22.00; PSA 2 GD 29.00
- 61 Max Bishop A's . EX 38.00; VG-EX 24.00
- 65 Milton Gaston White Sox .. VG-EX 24.00; GD 10.00
- 66 George Grantham Reds ... VG-EX 24.00; VG 22.00
- 67 Guy Bush Cubs..... VG 22.00
- 68 Hod Lisenbee Buffalo VG-EX 24.00
- 69 Randy Moore Braves VG-EX 24.00
- 70 Pete Scott Oakland..... VG 18.00; Scrap Book 7.00
- 71 Bobby Burke Senators.....VG 18.00
- 72 Owen Carroll Dodgers VG 20.00
- 75 Willie Kamm IndiansEX 38.00
- 77 Adam Comorosky Pirates. VG-EX 24.00; VG 15.00; FR 12.00
- 78 Jack Quinn Dodgers ...VG-EX 381145 24
- 80 Clyde Manion Reds VG-EX 24.00
- 81 Sam Jones White Sox..... VG-EX 24.00
- 82 Dib Williams A's VG-EX 36.00; VG 22.00
- 83 Pete Jablonowski Yankees VG-EX 24.00
- 84 Glenn Spencer Giants VG-EX 24.00
- 85 Heinie Sand Baltimore..... GD-VG 17.00
- 86 Phil Todt St. Paul VG 22.00
- 87 Frank O'Rourke Milwaukee EX 37.00; Scrap Book 7.00
- 88 Russell Rollings Atlanta..... EX 37.00
- 90 Jess Petty Minneapolis..... VG 22.00; FR-GD 8.00
- 91 Tom Zachary BravesEX 37.00; VG 22.00
- 93 John Welch Red Sox .. VG 15.00; GD-VG 17.00
- 94 Bill Walker Cardinals... VG-EX 24.00; VG 18.00; GD-VG 17.00; GD 10.00
- 95 Alvin Crowder Senators.... VG-EX 19.95; VG 18.00; PSA 2 GD 28.00
- 96 Willis Hudlin Indians ... VG-EX 24.00; VG 18.00
- 97 Joe Morrissey Reds..... VG-EX 24.00
- 99 Tony Cuccinello Dodgers . VG-EX 29.00; VG 22.00
- 100 George Uhle Tigers VG 22.00; GD 10.00
- 101 Dick Coffman Browns ... GD-VG 381178 17
- 104 Fred Marberry Tigers..... VG-EX 24.00; PSA 1.5 FR 26.00
- 105 Bernie Friberg Red Sox ...EX 38.00; VG 18.00
- 108 Joe Kuhel SenatorsEX 38.00; VG 14.95
- 111 Monte Weaver Senators... VG-EX 24.00
- 112 Fred Schulte SenatorsEX 38.00
- 113 Ossie Bluege SenatorsEX 38.00; VG-EX 24.00; PSA 1 PR 25.00
- 115 Cliff Heathcote Phillies.... VG-EX 24.00; FR-GD 12.00
- 116 Eddie Morgan Indians VG-EX 24.00

THE GREAT 1930'S FIND

118 Val Picinich Dodgers . VG-EX 34.00; PR 12.00
 120 Carl Reynolds Browns VG-EX 24.00
 121 Lefty Stewart Senators ... VG-EX 24.00; VG 18.00
 124 Earl Whitehill SenatorsVG 18.00
 126 Joe Moore Giants GD-VG 17.00; PSA 1 PR 24.00
 129 Hal Schumacher Giants..GD-VG 19.00; PR 12.00
 130 Fred Fitzsimmons Giants..... EX 37.00; VG-EX 24.00
 131 Fred Frankhouse Braves VG-EX 24.00; VG 22.00
 132 Jim Elliott Phillies VG-EX 24.00
 135 Woody English Cubs..... EX 37.00
 136 Flint Rhem Phillies EX 37.00; GD 14.00; FR-GD 12.00
 137 Red Lucas Reds VG-EX 24.00; VG 22.00
 139 Ben Cantwell Braves..... FR-GD 12.00
 140 Bump Hadley Browns VG-EX 24.00
 141 Ray Benge Dodgers.. VG-EX 24.00; VG 22.00; GD-VG 17.00
 143 Glenn Wright Dodgers EX 38.00
 145 Rube Walberg A's EX 38.00
 146 Lefty Stewart Senators EX 38.00; GD-VG 12.00
 148 Eddie Farrell Yankees VG-EX 24.00
 150 Ray Kolp Reds VG-EX 24.00; VG 22.00
 151 Jake Flowers Dodgers VG 22.00; PSA 2 GD 29.00
 153 Buddy Myer Senators VG-EX 24.00; GD-VG 17.00
 155 Joe Judge Dodgers..... VG 22.00
 156 Danny MacFayden Yankees VG-EX 24.00; VG 22.00
 157 Sam Byrd Yankees..... VG-EX 24.00
 159 Ossie Bluege Senators... VG-EX 24.00
 161 Al Spohrer Braves VG 22.00
 162 Leo Mangum Braves.VG 22.00; GD-VG 17.00; FR-GD 13.00
 163 Luke Sewell Senators GD-VG 12.00
 166 Sam West Browns..... VG-EX 24.00
 167 Jack Russell Senators VG-EX 24.00; FR-GD 13.00
 169 Al Thomas Senators PSA 2 Good 28.00
 170 Harry McGurdy Phillies... VG-EX 24.00; GD-VG 17.00
 171 Charlie Jamieson Indians EX-MT 60.00
 172 Pinky Hargrave Braves ... VG-EX 24.00; GD-VG 12.00; GD 10.00
 173 Roscoe Holm Cardinals... VG-EX 24.00
 174 Curly Ogden Montreal VG-EX 24.00; GD 16.00
 175 Dan Howley Toronto.. VG-EX 24.00; VG 22.00; GD 10.00; FR-GD 8.00
 177 Walter French Knoxville..... EX 37.00; VG-EX 24.00
 178 Jackie Warner Phillies..... EX 37.00; VG 22.00
 179 Fred Leach Braves.. EX-MT 60.00; PSA 2.5 GD+ 33.00; FR-GD 13.00
 180 Eddie Moore New Orleans EX 37.00; VG-EX 24.00
 182 Andy High Columbus EX-MT 60.00; EX 37.00; VG-EX 24.00; GD 10.00
 183 Rube Walberg A's EX 37.00; VG-EX 24.00
 184 Charley Berry White Sox VG-EX 24.00; VG 22.00
 185 Bob Smith Braves VG-EX 24.00; VG 22.00; GD-VG 12.00
 186 Johnny Schulte Cubs..... EX 37.00
 190 Fred Schulte Senators..... EX 29.95; VG-EX 24.00; VG 22.00; FR-GD 12.00
 192 Walter Brown Yankees.... VG-EX 24.00;

VG 22.00
 193 Lyn Lary Yankees GD-VG 17.00; FR-GD 12.00
 196 Roy Mahaffey A's ... EX 37.00; VG 22.00
 198 Jack Burns Browns . VG-EX 24.00; PSA 3 VG 32.00; VG 15.00
 199 Tommy Bridges Tigers..... EX 37.00; VG-EX 24.00; GD-VG 17.00; PSA 2.5 GD+ 35.00
 200 Bill Hallahan Cardinals EX 37.00; GD 14.00; FR-GD 13.00
 201 Ernie Orsatti Cardinals EX 37.00; VG 22.00
 203 Lon Warneke Cubs EX 37.00; VG-EX 24.00
 204 Riggs Stephenson Cubs..... EX 38.00; VG-EX 24.00
 205 Heinie Meine Pirates EX 38.00
 206 Gus Suhr Pirates VG-EX 24.00; FR-GD 12.00
 208 Bernie James Giants EX 38.00; VG-EX 24.00; VG 14.95
 209 Dolf Luque Giants VG-EX 45.00
 210 Virgil Davis Phillies PSA 1 PR-FR 22.00
 212 Billy Urbanski Braves. EX 38.00; PSA 2 GD 28.00; GD 10.00
 213 Sparky Adams Reds EX 38.00; VG 22.00
 214 John Kerr Senators EX 37.00; GD 16.00
 215 Russ Van Atta Yankees ... EX 37.00; VG 22.00
 219 Mule Haas White Sox EX 37.00
 224 Frank Demaree Cubs..... EX-MT 60.00
 226 Charlie Root Cubs GD-VG 52.00
 228 Tony Piet Pirates GD-VG 17.00; FR 12.00
 231 Joe Moore Giants VG-EX 24.00; FR-GD 13.00
 237 Gus Mancuso Giants VG-EX 24.00; FR-GD 13.00
 238 Hugh Critz Giants PSA 2 GD 31.00
 239 Leroy Parmelee Giants..... VG 15.00
 240 Hal Schumacher Giants..... PSA 3 VG 59.00
 1933 Goudey Baseball Wrapper 149.00
 1933 Goudey Baseball Wrapper 3 Corner ... 199.00
 1933 Goudey Baseball Wrapper 4 Corner ... 199.00

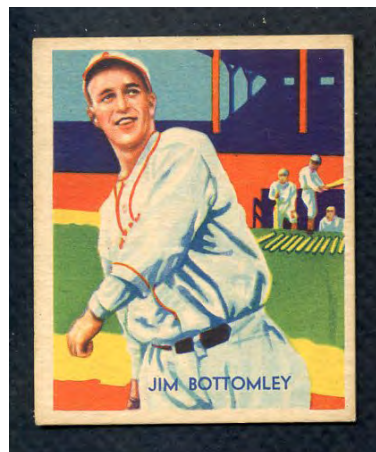

1934-36 DIAMOND STARS

35 Earl Averill Indians VG-EX \$49.00
 59 Jim Bottomley Reds..... EX-MT 125.00

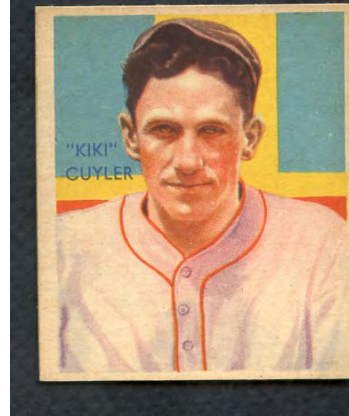

9 Mickey Cochrane Tigers... VG-EX 168.00
 31 Kiki Cuyler Cubs EX-MT 135.00; EX 59.00; VG-EX 50.00
 11 Bill Dickey Yankees.. VG Ink Back 99.00; GD 85.00
 48 Rick Ferrell Red Sox..... EX-MT 125.00; VG-EX 49.00
 17 Frank Frisch Cardinals..... VG Ink Back 75.00
 39 Carl Hubbell Giants..... VG 60.00
 63 Travis Jackson Giants..... EX-MT 125.00; VG-EX 50.00; GD-VG 40.00
 74 Tony Lazzeri Yankees EX 110.00; VG-EX 85.00
 36 Ernie Lombardi Reds VG-EX 110.00
 28 Al Lopez Dodgers VG Ink Back 46.00
 43 Ted Lyons White Sox EX-MT 125.00; VG 39.00
 30 Heinie Manush Senators ... EX 78.00; VG 48.00
 3 Rabbit Maranville Braves..... VG-EX 55.00
 26 Pepper Martin Cardinals... EX-MT 79.00; VG-EX 40.00
 66 Ducky Medwick Cardinals EX 110.00; GD-VG 48.00
 32 Sam Rice Indians..... EX 68.00; VG-EX 48.00
 29 Red Rolfe Yankees VG-EX 28.00
 60 Red Ruffing Yankees VG 58.00
 2 Al Simmons Tigers. VG-EX 95.00; GD-VG 55.00
 27 Pie Traynor Pirates VG-EX 60.00; GD-VG Ink Back 44.00
 4 Buddy Myer Senators EX \$34.00
 5 Tommy Bridges Tigers.. GD-VG 20.00; PR 10.00
 6 Max Bishop Red Sox GD-VG Ink Back 19.00
 7 Lew Fonseca White Sox VG Ink Back 17.00

8 Joe Vosmik Indians EX-MT 55.00
 10 Roy Mahaffey A's VG Ink Back 17.00
 12 Dixie Walker Yankees VG 27.00
 13 George Blaeholder Browns ... VG 381348 27.00
 15 Dick Bartell Phillies VG Ink Back 17.00
 19 Van Mungo Dodgers VG-EX 39.00
 20 Shanty Hogan Braves..... VG 24.00
 21 Johnny Vergez Giants..... VG-EX 27.00
 22 Jimmie Wilson Phillies VG Ink Back 17.00
 23 Bill Hallahan Cardinals VG 24.00
 24 Sparky Adams Reds FR-GD 14.00
 25 Wally Berger Braves VG-EX 27.00
 33 Schoolboy Rowe Tigers.... EX-MT 80.00; VG-EX 38.00
 34 Stan Hack Cubs.... EX-MT 80.00; VG-EX 38.00
 37 Billy Urbanski Braves.. EX-MT 60.00; EX 37.00; VG-EX 32.00; VG 27.00
 38 Ben Chapman Yankees EX-MT 80.00; VG 33.00
 40 Blondy Ryan Phillies..... VG 27.00
 41 Harvey Hendrick Phillies.... EX 37.00; VG 27.00
 42 Jimmie Dykes White Sox... VG-EX 39.00
 45 Jo Jo White Tigers..... EX-MT 60.00; EX 37.00
 46 Red Lucas Reds EX-MT 60.00; EX 37.00; VG 27.00
 47 Cliff Bolton Senators EX-MT 60.00; VG-EX 32.00
 49 Buck Jordan Braves..... Poor 10.00
 51 John Whitehead White Sox EX-MT 60.00; EX 39.00
 52 George Stainback Cubs VG 27.00; GD-VG 23.00
 53 Oscar Melillo Browns..... VG-EX 32.00
 55 Tony Cuccinello Dodgers .. VG-EX 39.00
 56 Gus Suhr Pirates..... VG 27.00; GD-VG 23.00
 57 Cy Blanton Pirates EX-MT 60.00; EX 32.00
 58 Glenn Myatt Indians... EX-MT 60.00; EX 32.00
 61 Billy Werber Red Sox.. EX-MT 65.00; VG 27.00
 62 Fred Frankhouse Braves .. NR-MT 80.00; EX 37.00
 65 Zeke Bonura White Sox.... EX-MT 59.00; VG-EX 32.00; VG 27.00
 67 Marvin Owen Tigers ... EX-MT 80.00; EX 39.00; VG 27.00
 68 Sam Leslie Dodgers ... VG-EX 32.00; VG 27.00
 69 Earl Grace Pirates NR-MT 80.00; EX 37.00
 70 Hal Trosky Indians VG-EX 32.00
 71 Ossie Bluege Senators..... EX-MT 80.00; VG-EX 32.00
 72 Tony Piet White Sox... NR-MT 80.00; VG 27.00
 73 Fritz Ostermueller Red Sox VG-EX 32.00
 75 Irving Burns Browns EX 37.00; VG-EX 32.00; VG 27.00
 76 Billy Rogell Tigers EX-MT 80.00
 79 Willis Hudlin Indians NR-MT 110.00; VG-EX 32.00
 80 Lou Chiozza Phillies NR-MT 110.00; VG-EX 32.00
 81 Bill Delancey Cardinals..... VG-EX 32.00; VG 27.00
 82 Johnny Babich Dodgers EX 37.00; VG 27.00
 84 Sam Byrd Reds..... NR-MT 110.00

MURDERER'S ROW SPECIALS



**1921 W551 Babe Ruth
SGC Authentic \$1195.00**



**1926 W511 Blue Duotone #1
Babe Ruth - Extremely Rare
PSA Authentic \$2895.00**



**1927 W560 Babe Ruth
SGC Authentic \$795.00**



**1927 W560 Lou Gehrig
SGC Authentic \$495.00**

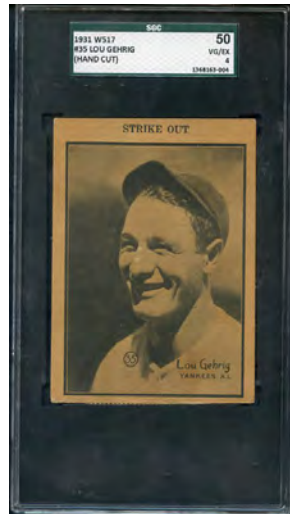

**1931 W517 #35 Lou Gehrig
SGC 50 VG-EX \$995.00**



**1932 Bulgaria Sport
Babe Ruth w/Max Schmeling
PSA 5 EX \$595.00**



**1933 Sanella Margarine
Type 1 Babe Ruth
SGC 80 EX/NM \$795.00**

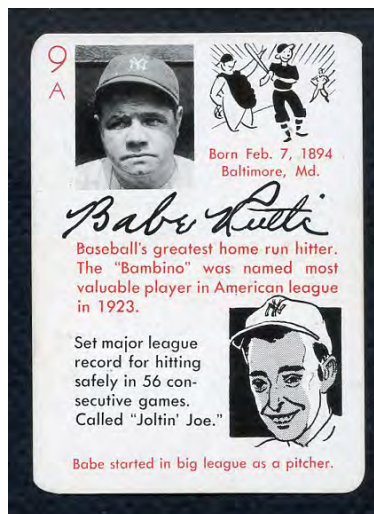

**1945 Leister Autograph Game
Babe Ruth/DiMaggio
EX+/EX-MT \$179.95**



**1945 Leister Autograph Game
Joe DiMaggio/Ruth
EX+/EX-MT \$164.95**

KIT'S VINTAGE HALL OF FAME TREASURE CHEST

Hank Aaron

1955 Topps Double Header #105/106.....EX
o/c \$195.00
1960 Armour Coin BlueEX-MT 69.00
1961 Nu Card Scoops #462VG-EX 5.00
1961 Post #107VG-EX 10.00; VG 7.50
1962 Post #149EX 24.00; VG-EX 19.00; VG
15.00; GD-VG 12.00



1963 Dell All Star Poster (w/Mays,
Clemente, Koufax)VG-EX w/ink 289.00
1963 Jello #152GD/GD-VG 12.00
1965 Topps Embossed #59VG 9.95
1968 Topps Game #4EX 10.00
1969 Citgo CoinsEX/EX-MT 24.95
1969 TransogramEX-MT 125.00
1970 Milton BradleyEX-MT 15.00
1970 Topps Super #24EX 8.00
1971 Topps Tattoo Sheet #9 (w/Perez) ...VG
69.00
1974 Sports Art 11x14 Action Photo Card
VG-EX 65.00
Signed 8x10 Photo (JSA Authentication)
EX-MT 95.00

Grover Alexander

1920 W516-1 #9SGC 40 VG \$140.00;
GD-VG (ink back) 36.00



1940 Play Ball #119VG-EX 55.00
1960 CVC Hi-Lites #13SGC 80 EX/NM
19.95
1967 Topps Venezuelan #171VG-EX (w/
tape) 68.00

Walter Alston

1957 Dodger 5x7 Photo Pack Team Set (w/
Snider, Campy)EX-MT 124.95
1960 Bell Brand #18VG 37.95
1960 Morrell MeatsEX-MT 75.00; VG-EX
36.00
1960 Union Oil Booklets Team Set (w/
Koufax, Drysdale)EX/EX-MT 142.00

Luis Aparicio

1960 Bazooka #22EX-MT \$36.00
1960 Leaf #1EX 9.95
1963 Salada Coin #50NR-MT 13.50
1969 Tasco CaricatureEX-MT 24.95
1971 Bazooka #8EX-MT 45.00
1971 Milk Duds #6VG-EX 14.00
Signed 8x10 Photo (JSA Authentication)
29.95

Luke Appling

1936 S&S GamePSA 6 EX-MT \$29.00
#291015
1939 R303-B Goudey PremiumEX 31.00
1941 Double Play #69/70NR-MT 90.00;
GD-VG 25.00
1948 R346 Blue Tint #10EX-MT 35.00;
SGC 40 VG 40.00
1960 Fleer #27PSA 8 NM/MT 29.95
Signed Baseball (JSA Authentication) 39.95

Richie Ashburn

1952 Red Man #2NL w/tab ...VG-EX \$25.00
#379700
1953 Red Man #3NL w/tabEX-MT 44.00;
EX 25.00
1953 Red Man #3NL no tabVG 6.50
1959 Armour Coin OrangeEX-MT 21.00
1959 Armour Coin BlueEX-MT 21.00

1963 Salada Coin #27PSA 7 NM 18.00;
PSA 6 EX-MT 12.00

Earl Averill

1928 R315EX-MT \$63.00
1933 Goudey #194VG-EX 79.00
1934 R310 ButterfingersGD (trimmed)
19.95
1934-36 Diamond Stars #35VG 34.00
1937 Wheaties Series 8EX-MT 95.00
1940 Play Ball #46PSA 6 EX-MT 75.00
1960 Fleer #71PSA 7 NM 14.95

Frank "Home Run" Baker

1940 Play Ball #177EX \$45.00

Dave Bancroft

1923 W515-1 #4EX-MT \$64.95
1923 W572VG-EX 37.95
1926 W512 #1EX-MT 64.00
1961-62 Fleer #7GD-VG 1.95

Ernie Banks



1954 Topps #94 Rookie...PSA 8 NM/MT mc
\$1995.00; SGC 35 GD+ 499.00
1955 Topps Double Headers #31/32..PSA 7
NM 250.00; VG 55.00
1962 Jello #188EX-MT 34.95; VG 12.50
1964 Auravision RecordEX-MT 27.95
1964 Topps Stand UpsEX 44.95
1965 Topps Embossed #58EX 4.00; VG-EX
3.50
1967 Coke MLB Bottle Cap #27EX 16.00
1969 Globe ImportsPSA 9 MINT 49.00
1969 Sportservice Photo Pack Team Set
(w/Santo, Jenkins)EX-MT 54.00

Johnny Bench

1969 Tasco Caricature....EX/EX-MT \$35.95
1970 Topps Super #8VG-EX 5.00
1971 Topps Super #32VG 4.00

Yogi Berra

1952 Red Man #3AL w/tabVG \$37.00
1952 Wheaties PortraitEX-MT 55.00



1953 Red Man #3AL w/tabEX-MT 87.00
1953 Red Man #3AL no tabVG-EX 17.00
1954 Red Man #20AL no tabFR 5.00
1961 Topps StampsEX-MT 10.00
1962 Post #7 ...EX-MT 22.00; EX 12.00; VG
7.00

Wade Boggs

Signed 8x10 Photo (JSA Authentication)
\$29.95

Jim Bottomley

1928 R315NR-MT \$124.95
1929 Note Pad CoverEX-MT 99.00
1933 Goudey #44 ..GD-VG (trimmed) 45.00
1934 R310 ButterfingersGD (trimmed)
19.95

Lou Boudreau

1940's M114 Baseball Magazine Premium...
EX \$30.00
1947 Homogenized BondNR-MT 19.00
1948 Indians Photo Pack Team Set (w/
Paige, Feller)EX-MT 270.00

1948-49 Indians Felt Patches.....VG-EX/EX
145.00

1949 Indians Photo Pack Team Set (w/
Paige, Feller, Doby)VG 89.95
1953 Red Sox Photo Pack Team Set (w/
Kell)EX-MT 95.00

Roger Bresnahan

1910-11 S74 Silk (blue)VG-EX \$95.00
1960 Fleer #8PSA 7 NM mc 8.00

Mordecai "Three Fingers" Brown

1910-11 S74 SilkVG-EX \$95.00
1911 T205 Gold BordersGAI 4 VG-EX
375.00
1961-62 Fleer #11EX 2.25

Jim Bunning

1962 Post Canadian #26EX \$12.00
1965 Bazooka #21VG-EX 13.00
1968 BazookaVG-EX 12.00
1969 Citgo CoinsEX/EX-MT 8.00
1969 Topps Stamp Panel w/Cepeda EX-MT
10.00

Roy Campanella

1947-66 ExhibitsSGC 5 EX \$70.00
1953 Red Man #5NL w/tabEX 60.00;
VG-EX 49.00
1960 Nu Card Hi-Lites #29NR-MT 12.00
1961 Nu Card Scoops #429NR-MT 6.00

Rod Carew

1969 Topps Deckle Edge #12 .VG-EX \$2.00
1970 Milton BradleyEX-MT 12.00



1972 Esso Hispanic CoinsEX-MT 39.00

Max Carey

1916 M101-4 Sporting News #28VG-EX
(rebacked) \$45.00
1940 Play Ball #178EX-MT 60.00

Steve Carlton

Signed 8x10 Photo (JSA Authentication)
\$39.95

Orlando Cepeda

1960 Leaf #128NR-MT \$95.00
1962 Post Canadian #136 EX-MT 14.00; EX
7.95; VG 5.00
1963 Fleer #64PSA 8 NM/MT 79.00
1964 Stand UpsNR-MT 29.00; EX-MT
18.00
1968 Atlantic Oil #NL4EX 7.00
1972 Esso Hispanic CoinsEX-MT 20.00

Roberto Clemente

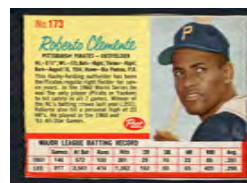

1962 Post #173EX \$39.00; VG-EX 33.00
1963 Dell All Star Poster (w/Mays, Aaron,
Koufax)VG-EX w/ink 289.00
1969 Topps Stamp Panel w/Banks, Bench...
EX-MT 35.00
1971 Topps Supers #37GD-VG 6.00
1972 Daily JuiceNR-MT 12.50
2002 Commemorative Wood Coin Lot of 4..
EX-MT 17.00

Ty Cobb

1909-12 PX7 Domino Discs .EX (scuff back)
\$750.00
#367621
1921 W551SGC 40 VG 750.00
1960 Fleer #42EX-MT 39.00
1961-62 Fleer #14EX 19.00
1963 Bazooka Greats #35NR-MT 60.00

Sam Crawford

1916 BF2 Ferguson Bakery Felt Pennant
VG-EX/EX \$129.95

Mickey Cochrane

1927 W560SGC Authentic \$68.00
1929 Note Pad CoverEX-MT 195.00
1933 Goudey #76GD-VG (back damage)
49.00

1934 R310 ButterfingersGD (trimmed)
24.00

1935 Wheaties Series 1 white capEX
165.00

1936 R311 PremiumVG-EX/EX 39.00
1936 Wheaties Series 3VG-EX 63.00
1940 Play Ball #180EX-MT 115.00



1947 W602 Sports Exchange Mini ... EX-MT
75.00

Eddie Collins

1909 E101SGC 1.5 FR \$365.00
1923 V115 Maple Crispette #4PSA 4
VG-EX 450.00

1933 Goudey #42VG-EX 99.00
1960 Fleer #20PSA 9 MINT 75.00

Joe Cronin

1933 Goudey #109VG (back damage)
\$29.00

1933 Goudey #189VG (back damage)
29.00

1934 R310 ButterfingersGD (trimmed)
19.00

1936 R313 National Chicle Fine Pen...SGC
40 VG 50.00

1938 PM8 Our National Game Pin EX 15.00

Kiki Cuyler

1933 Cracker Jacks PinEX+ \$45.00
1933 Goudey #23GD 45.00
1934-36 Diamond Stars #31EX 49.00
1960 Fleer #75PSA 9 MINT 115.00

Dizzy Dean

1934 R310 ButterfingersGD (trimmed)
\$45.00

1934 Goudey #6FR-GD/GD 195.00



1934 Ward's Sporties PinEX-MT 595.00

1936 R311 PremiumFR-GD 24.00
1938 PM8 Our National Game PinsEX
33.00

Bill Dickey

1933 Goudey #19PSA 2 GD \$139.00
1940 Play Ball #7VG 39.00

1941 Double Play #65/66 w/Ruffing .GD-VG
37.00; GD 29.00

1951 Bowman #290VG 30.00
1961 Nu Card Scoops #434NR-MT 5.00

KIT'S VINTAGE HALL OF FAME TREASURE CHEST

Joe DiMaggio

- 1945 Leister Autograph Game . EX+/EX-MT \$165.00
- 1948 R346 Blue Tint #16 GD-VG (paper loss) 145.00
- 1949 R302-2 M.P. & Co. #105 ...EX+ 195.00
- 1951 Street & Smith Yearbook VG-EX 39.00
- 1960 Nu Card Hi-Lites #7 EX-MT 40.00
- 1961 Nu Card Scoops #438 .. NR-MT 27.00; EX-MT 21.00
- 1961 Nu Card Scoops #467EX-MT 21.00
- 2001 Hawaii Upper Deck Bat Piece Card EX-MT 99.00

Larry Doby

- 1952 Berk Ross.....EX \$28.00
- 1952 Red Man #AL6 no tab VG-EX 8.00
- 1952 Star Cal Decals #88B w/Feller EX-MT+ 250.00

Bobby Doerr



- 1941 Double Play #105/106 w/GroveNR-MT \$225.00
- 1947 Homogenized Bond NR-MT 19.00
- 1949 Bowman #23 . EX-MT 56.00; EX 32.00

Don Drysdale

- 1960 Morrell MeatsEX \$75.00
- 1960 Post Cereal VG-EX 195.00
- 1960 Topps Tattoos EX-MT 45.00
- 1960 Union Oil Booklets Set w/Koufax, Snider..... EX/EX-MT 184.00
- 1961 Bazooka #26NR-MT 65.00
- 1961 Jay Publishing Photo Pack Team Set w/Snider EX-MT 58.00
- 1961 Morrell Meats PSA 6 EX-MT 150.00
- 1962 Dodgers Postcard..... EX-MT 15.00
- 1963 Fleer #41EX-MT 35.00; EX 25.00
- 1964 Auravision Records EX-MT 25.00
- 1964 Topps Stand UpsEX-MT/NR-MT 124.00
- 1965-66 Flasher Motion Button..... EX-MT 29.00
- Signed 8x10 Photo (JSA Authentication) 80.00

Hugh Duffy

- 1963 Bazooka Greats #33.... PSA 8 NM/MT \$41.00

Leo Durocher

- 1941 Double Play #141/142... EX-MT \$95.00
- 1952 Bowman #146 PSA 6 EX-MT 85.00



- 1952 Red Man #NL1 with tab.. VG-EX 20.00
- 1969 Sportservice Team Photo Set w/ Banks, Santo..... EX-MT 54.95
- Signed 8x10 Photo (JSA Authentication) 39.00

Johnny Evers

- 1910 E98SGC Authentic \$199.00
- 1940 Play Ball #174... EX-MT/NR-MT 70.00; EX 40.00

Red Faber

- 1916 M101-4 Sporting News #55..... VG-EX (rebacked) \$50.00

- 1920-21 W514 #69.....GD-VG 45.00
- 1923 German Stamp..... EX-MT 25.00

Bob Feller



- 1937 Wheaties Series 8..... EX-MT \$199.00
- 1941 Dell MLB Book EX-MT 39.00
- 1941 Double Play #77/78..... GD 39.00
- 1943 R302-1 M.P. & Co.EX 79.00
- 1946 Propaganda Montiel #55 .. SGC 10 PR 155.00
- 1947 Homogenized BondEX-MT/NR-MT 25.00
- 1952 Berk Ross..... VG-EX 33.00
- 1952 Num Num w/tab EX-MT 895.00
- 1952 Red Man #8AL no tabEX 12.00
- 1952 Star Cal Decals #88B w/Doby EX-MT+ 250.00
- 1952 Wheaties action EX-MT 36.00
- Signed 8x10 Photo (JSA Authentication) 20.00

Rick Ferrell

- 1934 R310 Butterfingers.....GD (trimmed) \$15.00
- 1936 Goudey...EX-MT 65.00; VG-EX 36.00
- 1936 R314 Goudey Wide Pen w/W. Ferrell.. VG (back damage) 24.00

Whitey Ford

- 1954 Red Man #16AL no tabFR \$4.00
- 1959 Armour Coin blue..... EX-MT 18.00
- 1962 Post Canadian #9 Dodgers VG-EX 26.00
- 1962 Topps Bucks EX-MT 45.00
- 1963 Jello #19 EX-MT 18.00
- 1964 Auravision RecordNR-MT 29.00

Nellie Fox

- 1947-66 Exhibit NR-MT \$21.00; EX-MT 17.00; EX 10.00
- 1952 Berk Ross..... EX-MT 70.00
- 1952 Bowman #21PSA 7 NM 99.00
- 1952 Red Man #9AL no tab....EX-MT 17.00; FR 3.00
- 1953 Red Man #5AL w/tab EX+/EX-MT 37.50
- 1953 Red Man #5AL no tab..... VG-EX 8.00
- 1958-63 Hartland Statue EX-MT 225.00



- 1961 Nellie Fox Chewing Tobacco Notebook..... EX-MT 65.00
- 1954 Red Man #3AL no tab FR 3.00
- 1961 Nu Card Scoops #472.....NR-MT 4.50

Jimmy Foxx

- 1927 W560SGC Authentic \$150.00
- 1928 R315EX 195.00
- 1934 R310 Butterfingers.....GD (trimmed) 36.00
- 1948 Swell Sport Thrills #1 w/Simmons..... EX+/EX-MT 115.00

Frank Frisch

- 1926 W512 #8 EX-MT \$59.00
- 1929 R316 Kashin.....SGC 60 EX 80.00
- 1931 W517 #16... VG-EX/EX (back damage) 25.00
- 1950 Bowman #229EX-MT 42.00; EX 24.00
- 1951 Bowman #282EX-MT 70.00; EX 30.00

- 1961 Golden Press #9 VG-EX 2.00

Lou Gehrig



- 1948 R346 Blue Tint #29..... PSA Authentic \$495.00
- 1960 Fleer #28 .PSA 6.5 EX-MT+ 75.00; VG 19.00; GD-VG 15.00
- 1961 Topps #405 .. NR-MT 40.00; VG 20.00 #375117
- 1961-62 Fleer #31 NR-MT 59.00; EX-MT 50.00; EX 31.00
- 1962 Topps #140 w/Ruth.....NR-MT 60.00; EX-MT 40.00
- 1965 Topps Push/Pull #17 w/Ruth.... EX-MT 695.00
- 1977-78 Cubic Playing Cards Full Deck NR-MT 38.00

Charles Gehringer

- 1934 R310 Butterfingers.....GD (trimmed) \$16.00
- 1937 Dixie Lids..... EX-MT 62.00
- 1941 Play Ball #19..... SGC 40 VG 110.00
- Signed Baseball (JSA Authentication) 124.00

Bob Gibson

- 1963 Fleer #61 EX-MT \$56.00; EX 30.00
- 1968 Topps #100PSA 8 NM/MT 115.00
- 1969 Tasco Caricatures.... EX/EX-MT 26.00
- 1970 Topps Supers Proof #33 SGC Authentic 40.00

Lefty Gomez

- 1934 R310 Butterfingers.....GD (trimmed) \$18.00



- 1940 Play Ball #6 VG 38.00
- 1941 Double Play #61/62 w/Rizzuto . FR-GD 39.95
- Signed 8x10 Photo (JSA Authentication) 59.00

Joe Gordon

- 1940's M114 Baseball Magazine Premium... EX \$26.00
- 1941 Double Play #67/68 w/Ruffing . VG-EX 60.00; GD-VG 38.00
- 1947 Homogenized Bond NR-MT 15.00
- 1948 Leaf #117..... PSA 5 EX 115.00

Goose Goslin

- 1928 R315NR-MT \$95.00
- 1935 M120 Detroit Free Press Premium VG-EX/EX 39.00

Hank Greenberg

- 1941 Double Play #51/52 VG \$49.00
- 1941 Double Play #85/86 w/Ruffing GD 59.00
- 1961 Nu Card Scoops #442 NR-MT 7.00
- 1963 Bazooka GreatsNR-MT 20.00

Clark Griffith

- 1909-11 S74 Silk VG-EX \$95.00
- 1911 T205 Gold Border..... PSA 4 VG-EX 325.00
- 1948 H.O.F. Exhibit.....NR-MT 13.00
- 1959 First Federal Savings Matchbook.....

- 1960 Fleer #15PSA 7 NM 10.00
- 1963 Bazooka Greats #37 silver GD-VG (trimmed) 3.00

Burleigh Grimes

- 1960 Fleer #59..... PSA 8 NM/MT \$29.00

Lefty Grove

- 1934 R310 Butterfingers..... VG \$30.00; GD (trimmed) 24.00
- 1941 Double Play #105/106 w/Doerr NR-MT 225.00

Chick Hafey

- 1934 R310 Butterfingers.....GD (trimmed) \$15.00
- 1934 Goudey #34 GD 10.00

Bucky Harris

- 1934 R310 Butterfingers.....GD (trimmed) \$15.00



- 1936 Goudey..... VG 25.00
- 1936 R314 Goudey Wide Pen EX 19.00; VG (back damage) 10.00
- 1951 Bowman #275 EX-MT 49.00; EX 29.00
- 1952 Bowman #158NR-MT 40.00

Gabby Hartnett

- 1933 Goudey #202 VG-EX \$95.00
- 1936 Wheaties Series 3..... EX-MT 65.00

Billy Herman

- 1936 Wheaties Series 4..... EX-MT \$75.00
- 1941 Double Play #3/4..... EX-MT 60.00; FR 14.00
- 1950 Remar Bread..... VG 15.00; GD 9.00
- 1952 Topps #394 VG-EX 219.00
- Signed Baseball (JSA Authentication) 35.00
- Signed 8x10 Photo (JSA Authentication) 20.00

Rogers Hornsby



- 1928 R315 . NR-MT \$195.00; EX-MT 129.00
- 1929 Note Pad Cover..... EX-MT 229.00
- 1961 Topps #404 ...PSA 8 NM/MT oc 13.00; NR-MT 12.00; EX-MT 8.00

Waite Hoyt

- 1934 R310 Butterfingers..... GD trimmed \$19.95

Carl Hubbell

- 1928 R315NR-MT \$295.00 #378905
- 1933 Goudey #230GD-VG 65.00
- 1934 Goudey #12.....GD ink back 35.00
- 1939 Play Ball #53 SGC 35 GD+ 45.00
- 1943 R302-1 M.P. & Co.SGC Authentic 40.00
- 1961 Nu Card Scoops #479.00 NR-MT 5.50

Miller Huggins

- 1910-12 P2 Sweet Caporal Pins EX-MT \$55.00
- 1911 T205 Gold Border..... PSA 4 VG-EX 270.00

Continued on page 42

TOPPS RETRO NATIONAL SETS



- 2008 Topps Retro National Set (5 cards) \$15.95
- 2008 Topps Allen & Ginter National Set (6 cards) 6.95
- 2010 Topps Retro National Set (5 cards)..... 17.50
- 2011 Topps Retro National Set (5 cards)..... 21.95
- 2012 Topps Retro National Set (5 cards).....17.95
- 2016 Topps Retro National Set (5 cards)..... 14.95
- 2017 Topps Retro National Set (5 cards)..... 15.95
- 2018 Topps Retro National Set (5 cards)..... 14.95
- 2019 Topps Retro National Set (5 cards).....21.95

RED MAN TOBACCO BASEBALL - FULL 1953 SET BREAK



1952 Red Man with tabs

- 2AL Avila IndiansEX \$40.00
- 5NL Dickson PiratesEX 40.00
- 6NL Gordon BravesVG-EX 33.00
- 9NL Irvin GiantsEX-MT 149.00
- 11AL Hegan Indians.....EX-MT 69.00
- 21AL Stephens Red Sox.....EX 40.00
- 24NL Thomson GiantsEX 55.00

1952 Red Man no tabs

- 9AL Fox White SoxEX-MT \$24.95

1953 Red Man with tabs

- 1NL Dressen DodgersVG-EX \$33.00
- 2AL Bauer YankeesVG 25.00
- 2NL Adams RedsEX 32.00
- 3AL Berra YankeesEX-MT 210.00
- 3NL Ashburn PhilliesEX-MT 94.00
- 4AL Dropo TigersVG-EX 32.00
- 4NL Black Dodgers.....EX 32.00
- 5AL Fox White SoxEX+/EX-MT 75.00

- 5NL Campanella DodgersVG-EX 99.00
- 6AL Jensen SenatorsVG-EX 33.00
- 6NL Kluszewski RedsEX-MT 88.00; EX+ 49.50
- 7AL Joost A's.....VG-EX 32.00
- 7NL Lockman GiantsNR-MT 80.00; EX 32.00; VG-EX 26.00
- 8AL Kell Red SoxVG-EX 41.00
- 8NL Maglie GiantsVG-EX 26.00
- 9AL Mitchell IndiansNR-MT 80.00; VG-EX 32.00
- 9NL Pafko BravesEX-MT 56.00
- 10AL Rizzuto YankeesEX 70.00; VG-EX 58.00
- 10NL Reese DodgersEX-MT 175.00
- 11AL Robinson A'sVG-EX 26.00
- 11NL Roberts Phillies.....GD 25.00
- 12AL Woodling Yankees.....EX 40.00
- 12NL Schoendienst Cardinals.....EX 49.00
- 13AL Zernial A'sNR-MT 80.00; EX-MT 56.00
- 13NL Slaughter Cardinals.....VG-EX 41.00
- 14AL Wynn IndiansGD 18.00
- 14NL Snider DodgersVG-EX 99.00
- 15AL Dobson White SoxVG-EX 26.00
- 15NL Kiner PiratesNR-MT 125.00; VG-EX 41.00
- 16AL Pierce White SoxNR-MT 80.00; EX-MT 56.00
- 16NL Sauer CubsVG-EX 26.00
- 17AL Lemon IndiansGD-VG 25.00
- 17NL Ennis PhilliesVG-EX 26.00
- 18AL Mize YankeesVG-EX 48.00
- 18NL Hamner PhilliesEX-MT 56.00; VG-EX 26.00
- 19AL Porterfield SenatorsNR-MT 80.00; VG-EX 26.00
- 19NL Spahn BravesVG-EX 48.00
- 20AL Shantz A'sVG-EX 26.00
- 20NL Westrum GiantsEX 32.00
- 21AL Vernon SenatorsVG-EX 26.00
- 21NL Wilhelm GiantsVG-EX 41.00
- 22AL DiMaggio Red SoxEX-MT 70.00
- 22NL Dickson PiratesVG-EX 26.00
- 23AL McDougald YankeesVG-EX 25.00
- 23NL Hacker Cubs.....EX-MT 56.00
- 24AL Rosen Indians.....EX 28.00
- 24NL Staley CardinalsVG-EX 26.00
- 25AL Parnell Red Sox.....EX 32.00
- 25NL Thomson Giants.....VG-EX 30.00
- 26AL Avila IndiansVG-EX 35.00
- 26NL Musial CardinalsVG-EX 230.00

1953 Red Man no tabs

- 5AL Fox White SoxEX-MT \$18.00
- 14NL Snider DodgersEX-MT 40.00
- 17AL Bob Lemon Indians.....EX-MT 15.00
- 20NL Westrum GiantsEX-MT 5.50

1954 Red Man with tabs

- 6AL Mele White SoxEX \$69.00
- 10AL Pierce White SoxVG 18.75
- 12AL Rosen Indians.....NR-MT 50.00
- 14AL White Red Sox.....VG-EX 25.00
- 21 NL Antonelli GiantsEX 30.00; VG 18.75

1955 Red Man with tabs

- 1AL Boone TigersNR-MT \$60.00
- 2AL Busby SenatorsNR-MT 60.00
- 7NL Mays GiantsVG-EX 199.00
- 9NL Sarni Cardinals.....NR-MT 60.00
- 11NL Thompson GiantsNR-MT 60.00
- 13AL Wertz Indians.....EX-MT 42.00
- 14AL Wynn Indians.....EX-MT 63.00
- 15NL Hamner PhilliesEX-MT 42.00
- 25AL Consuegra White SoxNR-MT 60.00

1916 M101-4 BLANK BACKS



We recently picked up a grouping of these blank backed cards which were removed from a scrapbook. Grades listed are for the front of the cards which were not affected from the removal. Cards measure 1-5/8" x 3" and are black & white. (* Scrapbook Specials - please note: all cards have minor paper loss on backs from being removed from scrapbook).

- 19 George Burns TigersVG \$23.00
- 24 Bobby Byrne Phillies.....VG-EX 25.00
- 29 George Chalmers Pirates...VG-EX 25.00
- 47 Bill Doak CardinalsVG 25.00
- 55 Red Faber White Sox.....EX-MT 57.00
- 81 Buck Herzog RedsVG 49.00
- 122 Otto Miller Dodgers.....VG-EX 29.00
- 129 Mike Mowrey DodgersEX 33.00
- 131 Hy Myers DodgersEX 33.00
- 148 Nap Rucker DodgersEX 33.00
- 163 Burt Shotton Browns.....VG 23.00
- 181 Oscar Vitt TigersVG 19.00

1948 BASEBALL'S GREATS HALL OF FAME EXHIBITS

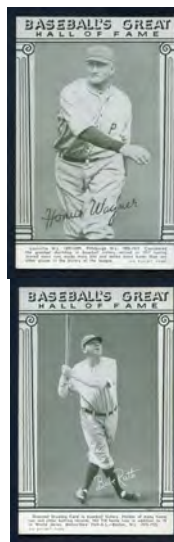

Produced in 1948, these black & white postcard-sized exhibit cards feature Hall of Famers. The photos are accented by Greek columns and brief player biographies. For the age and big names these cards are bargains.

- Fred Clarke Pirates EX+/EX-MT \$6.50
- Ty Cobb Tigers.....EX-MT 89.00
- Johnny Evers BravesEX+/EX-MT 9.95
- Clark Griffith SenatorsNR-MT 10.95; EX-MT 9.95
- Willie Keeler YankeesEX-MT 9.95
- Nap Lajoie IndiansEX-MT 11.00
- Eddie Plank A'sEX-MT 8.00
- Babe Ruth Yankees (w/Bats)..... VG 149.00
- Rube Waddell A's.....EX+/EX-MT 7.50
- Honus Wagner Pirates.....EX-MT 49.95

Also Available:

1961 Wrigley Field Exhibits

- Clark Griffith SenatorsEX-MT \$10.00
- Rabbit Maranville Braves.....EX 8.00
- Joe Tinker Cubs.....EX-MT 10.00

MICKEY MANTLE RULES!

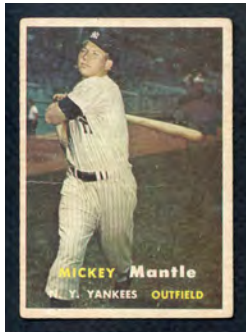

1957 Topps #95
PSA 8 NM/MT oc \$895.00
VG \$320.00
GD \$245.00



1958 Topps #150
PSA 4 VG-EX \$495.00
PSA 3 VG \$395.00
GD \$145.00



1958 Topps #418 w/Aaron
EX \$150.00
VG-EX \$140.00

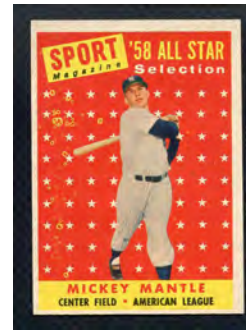

1958 Topps #487 A.S. Specials
EX-MT \$120.00
VG-EX \$69.00
VG \$49.00



1959 Topps #10
EX \$425.00
PSA 3 VG \$360.00
VG \$240.00
GD-VG \$180.00



1960 Topps #160 w/Boyer
EX-MT \$95.00
EX \$40.00
VG-EX \$33.00



1959 Topps #461 IA
NR-MT \$95.00
EX-MT \$80.00
FR-GD \$18.00



1961 Topps #300
BVG 5.5 EX+ \$450.00
VG \$158.00



1961 Topps #578 A.S.
PSA 6 EX-MT \$485.00
PSA 4 VGEX \$305.00



1961 Topps #475 MVP
BVG 6 EX-MT \$278.00
EX-MT \$210.00
VG-EX \$125.00



1962 Topps #18 w/Mays
EX-MT \$120.00
EX \$80.00
VG-EX \$70.00
GD-VG \$40.00

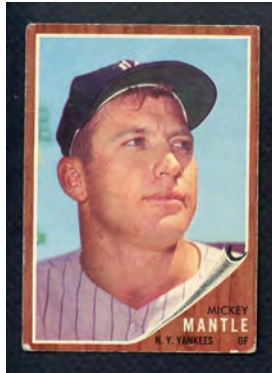

1962 Topps #200
PSA 4 VG-EX \$390.00
VG-EX \$277.00
VG \$179.00
GD-VG \$99.00

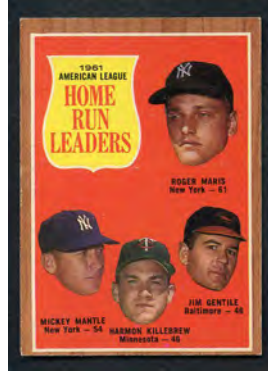

1962 Topps #53 LDR w/Maris
EX-MT \$70.00
EX \$35.00
VG-EX \$28.00



1963 Topps #173 w/
Richardson
EX-MT \$70.00
VG-EX \$42.00
VG \$25.00

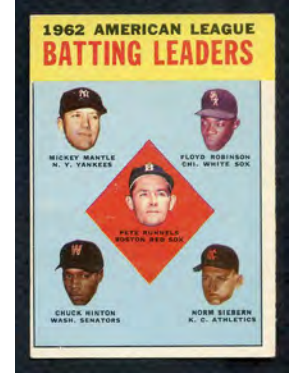

1963 Topps #2 LDR
NR-MT \$60.00
EX-MT \$45.00
EX \$25.00
VG \$19.00

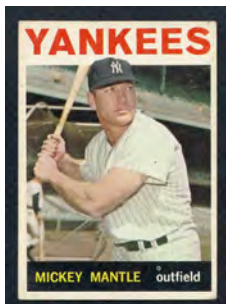

1964 Topps #50
NR-MT \$499.00,
EX+/EX-MT \$295.00
PSA 5 EX \$340.00
EX \$225.00
VG-EX \$160.00
GD-VG \$99.00

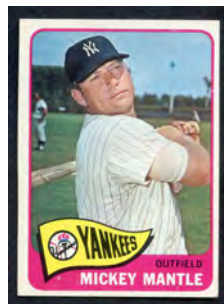

1965 Topps #350
EX-MT \$650.00
BVG 3 VG \$255.00
VG \$198.00
SGC 30 GD+ \$199.00



1965 Topps #134 W.S.
NR-MT \$96.00
EX-MT 65.00
BVG 5.5 EX+ \$65.00

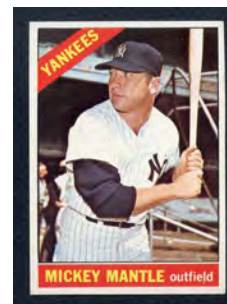

1966 Topps #50
NR-MT \$485.00
EX-MT \$350.00
PSA 4 VG-EX \$290.00
VG-EX \$198.00
VG \$130.00

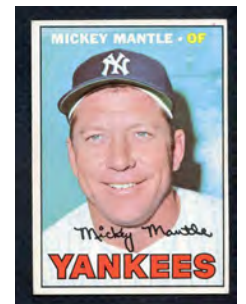

1967 Topps #150
NR-MT \$400.00
BVG 6.5 EX-MT+ \$495.00

1969 CITGO COINS

Issued in 1969 to commemorate professional baseball's 100th anniversary, these brass coins are about the size of a quarter. Only one of each available. All EX/EX-MT condition.



- Hank Aaron Braves.....\$24.95
- Richie Allen Phillies4.50
- Jim Bunning Pirates7.95
- Jim Fregosi Angels3.95
- Willie Horton Tigers3.95
- Harmon Killebrew Twins9.95
- Jim Lonborg Red Sox3.95
- Pete Rose Reds.....24.95
- Ron Santo Cubs.....5.95
- Rusty Staub Expos4.50

1947 SPORTS EXCHANGE BASEBALL MINIATURES

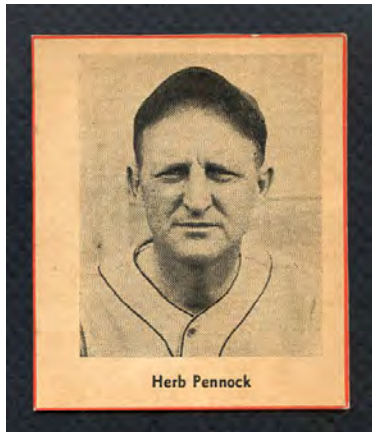

Herb Pennock

These unnumbered black & white cards are blank backed and measure 2-1/2" x 3". All are neatly cut (they were originally issued in strips).

Green Border Series

Buddy Rosar A's.....22.00

Red Border Series

Ben Chapman Dodgers\$22.00

Herb Pennock Phillies.....55.00

Gold Border Series

Les Fleming Indians.....\$28.00

1909-11 E254 COLGAN'S CHIPS STARS OF THE DIAMOND



These round miniature 1-7/16" diameter cards were issued in tins of Colgan's Gum. The cards are borderless and feature wonderful black & white portraits. We just bought another 25 please call.

- Bill Abstein Pirates.....EX-MT \$71.00
- Topsy Hartsel A's EX-MT 71.00; EX 35.00
- Dots Miller Pirates.....EX-MT 71.00
- Danny Murphy A's.....EX-MT 71.00
- George Stone BrownsEX-MT 71.00
- Bob Unglaub Senators.....EX-MT 71.00

1955 TOPPS DOUBLE HEADERS

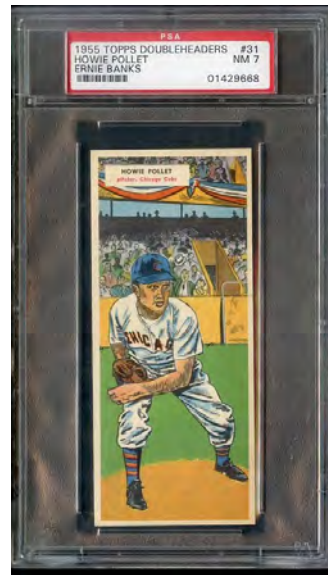

We just acquired a nice new group of Topps' famed 1955 Double Header set. These feature two players on each card. We feel these are undervalued.

- 67-68 Hegan/Parks..... EX-MT 39.00
- 73-74 Lynch/Brecheen.PSA 8 NM/MT oc 67.00
- 75-76 Wright/Stewart...EX 21.00; VG-EX 17.00
- 9-10 Porter/Kipper..... EX-MT \$39.00
- 13-14 Westlake/House..... EX+/EX-MT 34.00; EX 21.00
- 19-20 Spooner/Hughes PSA 6 EX-MT 69.00; EX+/EX-MT 29.00
- 31-32 Pollet/Banks.....PSA 7 NM 250.00; VG (back damage) 59.00
- 35-36 Olson/Carey EX-MT 39.00
- 37-38 Moon/Cunningham ..NR-MT 58.00
- 41-42 Lopat/Haddix PSA 6 EX-MT 77.00
- 43-44 Kiely/Stobbs PSA 6 EX-MT 48.00; EX-MT 39.00
- 47-48 Jacobs/Gray...PSA 7 NM oc 45.00
- 49-50 Jackson/Finigan PSA 6 EX-MT 49.00; EX-MT 39.00
- 51-52 Jablonski/Keegan EX-MT 39.00
- 53-54 Herman/Amoros EX-MT 59.00
- 59-60 Glynn/Miller EX-MT 38.00
- 63-64 Borkowski/Turley.... EX-MT 43.00; EX+/EX-MT 33.00
- 65-66 Collins/Harshman... EX-MT 39.00; EX+/EX-MT 34.00
- 67-68 Hegan/Parks..... EX-MT 39.00
- 73-74 Lynch/Brecheen.PSA 8 NM/MT oc 67.00
- 75-76 Wright/Stewart...EX 21.00; VG-EX 17.00
- 81-82 Schell/Triandos..... EX-MT 39.00
- 83-84 Frazier/Mossi... EX+/EX-MT 29.00
- 87-88 Kennedy/McCall EX+/EX-MT 29.00
- 89-90 Gomez/Rivera ... PSA 6 EX-MT oc 40.00
- 91-92 Ortiz/Bolling . PSA 6 EX-MT 49.00; EX+/EX-MT 29.00
- 93-94 Sawatski/Tappe..... EX+/EX-MT 29.00
- 95-96 Jolly/Hofman...NR-MT 45.00; PSA 6 EX-MT 49.00; EX 21.00; PSA 4 VG-EX 35.00
- 97-98 Ward/Zimmer..... EX-MT 45.00
- 101-102 Wilson/Tremel EX+/EX-MT 29.00; EX 21.00; PSA 4 VG-EX 28.00
- 109-110 Newhouser/Bishop.....EX-MT 46.00; PSA 5 EX mc 41.00
- 115-116 Long/Fain..... PSA 6 EX-MT mc 44.00; EX-MT 39.00; PSA 5 EX 39.00
- 119-120 Parnell/Hurd EX-MT 39.00
- 127-128 Spahn/Brewer PSA 5 EX 115.00

1911 T201 MECCA DOUBLE FOLDERS



Measuring 2-1/8" x 4-11/16", these tremendous cards were found in packages of Mecca cigarettes. The feature one player when the card is open and another when the card is folded – two players sharing the same pair of legs. These cards were what Topps modeled their 1955 Double Headers issue after.

- Chief Bender/Oldring A's .. EX \$164.95; VG-EX/ EX 159.95; VG-EX 149.95
- Mordecai Brown/Hofman Cubs .EX-MT 299.00; EX 159.95
- Ed Cicotte/Thoney Red Sox.....GD 95.00
- Fred Clarke/Byrne Pirates VG-EX 129.95
- Johnny Evers/Frank Chance Cubs..... VG-EX 249.95
- Miller Huggins/Roger Bresnahan Cardinals .EX 249.95; GD-VG 129.95
- Hugh Jennings/Summers Tigers VG-EX 139.95
- Nap Lajoie/Falkenberg Indians EX 195.00; GD/ GD-VG 149.95
- Harry Lord/Dougherty White Sox PSA 4 VG-EX 169.00; VG 124.95
- Christy Mathewson/Bridwell Giants . VG 349.95
- Joe McGinnity/McCarty Newark. VG-EX 139.95
- Bobby Wallace/Lake Browns..... GD paper loss 30.00
- Ed Walsh/Payne White Sox.....EX-MT 245.00
- Zach Wheat/Bergen Dodgers.... EX 159.95; VG 79.95

- EX-MT @ \$99.00 each:** Hauser/Lush Cardinals, Miller/Herzog Boston N.L.
- EX @ \$59.95 each:** Abstein/Butler Jersey City, Gaspar/Clarke Reds, Foster/Ward Rochester, Titus/Dooen Phillies
- VG-EX @ \$44.95 each:** Laporte/Stephens Browns
- VG @ \$29.95 each:** Hartzell/Blair Yankees

SEE PICTURES OF THE ACTUAL CARDS AT KITYOUNG.COM

BRAND NEW BUYING PRICES

We have revamped our buying list to includes many more stars, including professionally graded cards. When you review this, please remember it is new and may contain typographical errors. Please call if you see prices that are unrealistically high or low.

We expect these buy prices to be good until 09-30-2020. Buy prices subject to change due to market fluctuations or quantities.

Graded cards: We buy cards graded by PSA, SGC and BVG only. We pay the same prices for all three companies on cards \$1000 or less and 80-90% for SGC and BVG cards above \$1000. We do not buy cards with qualifications (MC, OC, ST, MK, etc).

Centering: Please send cards centered 75/25 or better (not cards way off center). Please call if you have high value cards with poor centering to discuss buy price.

Don't forget – we are big buyers of collections and accumulations, including sets, partial sets, star cards, regional issues, Topps insert sets, specialty sets and more. Please call.

If you have questions, please call 858-259-1300 and ask for Kit or Rob Rosen.

1909-11 T205 T206

We buy stars (Cobb, Johnson, Lajoie, Cy Young, Mathewson, Keeler, Speaker, Tinker, Evers, Chance, etc.) plus we will buy commons, other stars in graded and ungraded condition – please call.

1933/1934/1935/1938 GOUDEY

We pay strong prices on graded and ungraded including stars (Ruth, Gehrig, Foxx, Ott, Speaker, Hornsby, Hubbell, Dean, etc.). We also buy other players, all grades. Please call for buying prices.

1939 PLAY BALL Ungraded Cards		Card Grade					
	EX-MT/NR-MT	VG-EX/EX	3	4	5	6	7
26 DiMaggio	750	350	500	600	780	880	1600
51 Ott	50	25	40	60	90	120	170
56 Greenberg	75	35	40	75	100	150	220
92 Williams	2000	800	1400	1700	2800	3900	-
103 Moe Berg	60	30	70	100	120	150	180

Have stars and commons? Please call.

1940 PLAY BALL

1940 PLAY BALL		Card Grade					
	EX-MT/NR-MT	VG-EX/EX	3	4	5	6	7
1 DiMaggio	Call	500	500	650	800	1150	-
27 Williams	600	250	350	450	600	850	-
40 Greenberg	80	40	80	130	150	190	300
88 Ott	70	35	50	70	90	130	170
120 Johnson	70	35	50	90	130	250	390
133 Foxx	70	35	80	110	175	210	300
141 Stengel	65	30	-	40	80	100	210
168 Wagner	80	40	100	130	160	200	320
175 Mathewson	90	45	50	80	100	150	220
225 Jackson	1100	500	800	1250	1600	1900	Call

We buy other stars and commons, graded and ungraded.

1941 PLAY BALL

1941 PLAY BALL		Card Grade					
	EX-MT/NR-MT	VG-EX/EX	3	4	5	6	7
8 Ott	110	50	70	140	170	230	320
13 Foxx	140	70	90	120	170	230	320
14 Williams	750	350	350	450	650	1100	1450
18 Greenberg	120	50	90	130	170	220	350
54 Reese	325	150	250	300	390	480	1250
70 Dickey	150	70	70	110	140	200	290
71 DiMaggio	1000	450	800	1300	1900	2500	Call
72 Gomez	175	60	60	95	140	240	350

We buy other stars and commons – please call.

1948 LEAF

1948 LEAF		Card Grade					
	EX-MT/NR-MT	VG-EX/EX	3	4	5	6	7
1 DiMaggio	Call	300	600	700	1100	1500	-
3 Ruth	1500	700	1400	1800	2200	2800	-
4 Musial	900	400	550	700	1300	3000	-
11 Rizzuto	110	50	-	120	160	250	340
32 Spahn	275	135	-	240	380	500	750
38 Kluszewski	65	30	40	70	100	140	220
70 Wagner	200	100	120	150	220	260	500
76 Williams	550	250	370	575	950	1300	1800
79 J. Robinson	Call	3800	4700	6700	8800	Call	-
91 Kiner	80	40	-	70	110	180	280

We buy commons, single prints and other stars – please call.

1948 BOWMAN

1948 BOWMAN		Card Grade					
	EX-MT/NR-MT	VG-EX/EX	3	4	5	6	7
5 Feller	90	45	-	80	110	130	210
6 Berra	400	175	200	330	425	520	980
8 Rizzuto	110	50	-	100	140	160	350
17 Slaughter	60	25	-	30	50	75	130
18 Spahn	175	80	-	120	150	250	450
36 Musial	700	300	330	430	500	800	1800
38 Schoendienst	150	70	-	100	140	180	300

We buy other stars and commons – please call.

1949 BOWMAN Ungraded Cards

1949 BOWMAN Ungraded Cards		Card Grade					
	EX-MT/NR-MT	VG-EX/EX	3	4	5	6	7
24 Musial	225	100	150	210	290	380	500
27 Feller	120	50	40	70	100	130	180
33 Spahn	90	40	-	50	60	120	230
36 Reese	70	35	-	50	60	110	170
46 Roberts	170	80	120	150	180	280	360
50 J. Robinson	2000	800	1100	1600	2400	2700	3600
60 Berra	190	90	110	170	220	360	400
84 Campanella	370	180	180	250	380	475	600
98 Rizzuto	70	35	-	40	50	80	130
100 Hodges	80	40	-	80	100	130	230
110 Wynn	80	40	-	60	80	110	190
214 Ashburn	375	175	240	300	360	450	550
224 Paige	2000	850	900	1075	1700	2100	3300
226 Snider	400	190	375	490	650	820	1100
233 Doby	300	150	200	250	300	390	500

We buy high numbers, commons and other stars – please call.

1950 BOWMAN

1950 BOWMAN		Card Grade					
	EX-MT/NR-MT	VG-EX/EX	3	4	5	6	7
6 Feller	90	45	-	70	110	150	280
11 Rizzuto	120	50	-	40	80	140	240
19 Spahn	90	45	-	45	60	120	260
21 Reese	90	45	-	45	60	120	260
22 J. Robinson	1300	600	340	400	725	900	2400
46 Berra	275	130	80	140	160	250	460
75 Campanella	80	40	-	40	50	100	140
77 Snider	90	40	-	40	50	100	180
84 Ashburn	45	20	-	35	45	55	100
98 Williams	300	140	140	180	300	390	625

1951 BOWMAN

1951 BOWMAN		Card Grade					
	EX-MT/NR-MT	VG-EX/EX	3	4	5	6	7
1 Ford	Call	Call	230	350	625	750	1400
2 Berra	190	90	70	100	150	270	520
26 Rizzuto	60	25	-	30	55	80	130
30 Feller	70	35	-	30	45	80	130
31 Campanella	90	40	-	40	60	110	190
32 Snider	90	40	-	40	55	100	180
80 Reese	45	20	-	30	40	65	130
134 Spahn	75	35	-	28	38	70	130
165 Williams	240	110	110	200	240	370	580
232 Fox	90	45	-	55	85	130	210
253 Mantle	Call	5500	6500	9800	12500	Call	Call
305 Mays	Call	1950	2700	4200	6400	Call	Call

1951 TOPPS BLUE BACKS

We buy graded and ungraded stars and commons – please call.

1951 TOPPS RED BACKS

1951 TOPPS RED BACKS		Card Grade					
	EX-MT/NR-MT	VG-EX/EX	3	4	5	6	7
1 Berra	90	40	-	50	75	90	100
5 Rizzuto	25	15	-	15	20	30	40
22 Feller	25	15	-	20	30	40	60
30 Spahn	25	15	-	20	30	40	60
38 Snider	25	15	-	20	30	40	60

We buy all cards in set – please call.

1952 BOWMAN

1952 BOWMAN		Card Grade					
	EX-MT/NR-MT	VG-EX/EX	3	4	5	6	7
1 Berra	250	120	-	100	210	360	620
8 Reese	45	20	-	25	35	50	100
43 Feller	25	10	-	40	50	60	120
44 Campanella	65	30	-	40	60	90	140
52 Rizzuto	45	20	-	25	30	70	90
101 Mantle	2500	1100	950	1350	1850	2400	4000
116 Snider	80	40	-	40	50	90	150
156 Spahn	45	20	-	30	40	60	130
196 Musial	190	90	-	120	150	270	430
218 Mays	550	250	250	320	470	750	Call

Have other stars and commons? Please call.

WE PAY THESE PRICES

1952 TOPPS

	Ungraded Cards		Card Grade				
	EX-MT/NR-MT	VG-EX/EX	3	4	5	6	7
1 Pafko	250	50	160	300	500	-	Call
11 Rizzuto	130	60	-	80	140	240	450
22 DiMaggio	50	20	-	25	80	120	330
33 Spahn	100	40	-	70	100	180	325
37 Snider	140	60	-	80	150	210	350
88 Feller	100	50	-	90	120	210	340
175 Martin	190	70	-	110	180	230	490
191 Berra	290	130	-	170	260	450	1150
261 Mays	1900	700	1100	1500	2500	3400	Call
311 Mantle	We buy all grades - Please call						
312 J. Robinson	2500	1000	1000	2000	3000	3700	Call
314 Campanella	1000	450	550	700	850	1150	Call
400 Dickey	800	350	300	450	570	700	Call
407 Mathews	3000	1300	2200	3500	4400	Call	Call

We buy other stars, commons and high numbers - please call.

1953 BOWMAN

	Ungraded Cards		Card Grade				
	EX-MT/NR-MT	VG-EX/EX	3	4	5	6	7
32 Musial	160	70	-	120	170	280	450
33 Reese	225	100	140	170	210	350	470
44 Mantle/Berra	210	90	90	140	220	340	540
59 Mantle	800	400	580	730	1100	1400	Call
93 Rizzuto/Martin	80	40	-	35	40	120	230
114 Feller	190	90	-	60	140	230	450
117 Snider	190	80	-	80	110	180	400
121 Berra	220	100	80	130	210	380	640

1953 TOPPS

	Ungraded Cards		Card Grade				
	EX-MT/NR-MT	VG-EX/EX	3	4	5	6	7
1 J. Robinson	750	300	300	400	600	1300	3500
27 Campanella	90	40	-	50	70	100	160
54 Feller	90	40	-	45	60	100	160
76 Reese	90	40	-	50	60	110	190
82 Mantle	Call	1200	1300	1900	3500	4600	Call
86 Martin	80	40	-	30	60	90	190
104 Berra	150	70	-	90	140	220	450
114 Rizzuto	100	40	-	50	70	130	210
147 Spahn	80	35	-	50	70	110	270
207 Ford	80	40	-	50	70	145	225
220 Paige	550	250	250	350	470	700	1250
244 Mays	1500	600	500	780	1200	2500	4400
258 Gilliam	140	60	-	80	120	180	340
263 Podres	140	60	-	80	120	180	340

We buy stars and commons - Please call.

1954 BOWMAN

	Ungraded Cards		Card Grade				
	EX-MT/NR-MT	VG-EX/EX	3	4	5	6	7
1 Rizzuto	40	20	-	25	35	50	90
58 Reese	35	20	-	25	35	50	65
65 Mantle	900	400	425	550	750	1100	2000
66 T. Williams	1100	500	550	750	1100	1400	2200
89 Mays	225	100	-	130	150	360	600
132 Feller	35	20	-	25	35	50	90
161 Berra	70	35	-	50	70	100	130

1954 RED HEART

	Ungraded Cards		Card Grade				
	EX-MT/NR-MT	VG-EX/EX	3	4	5	6	7
Ashburn	50	20	-	30	40	60	100
Mantle	500	200	300	420	550	750	1100
B. Martin	40	20	-	30	40	60	75
Musial	170	80	90	150	210	340	500
Snider	40	20	-	40	50	65	110
Spahn	50	25	-	35	45	60	85

We buy other players, graded and ungraded.

1954 TOPPS

	Ungraded Cards		Card Grade				
	EX-MT/NR-MT	VG-EX/EX	3	4	5	6	7
1 T. Williams	340	160	110	170	350	480	1150
10 J. Robinson	270	130	130	240	330	480	700
17 Rizzuto	40	20	-	20	35	60	90
20 Spahn	50	25	-	25	35	70	120
32 Snider	50	25	-	25	35	70	150
37 Ford	60	30	-	30	40	90	140
50 Berra	80	40	-	60	70	120	250
90 Mays	270	130	-	200	290	500	900
94 Banks	1200	500	400	600	1050	1700	3200
128 Aaron	2600	1200	1400	1700	2400	3700	6200
201 Kaline	400	200	240	340	450	680	1100
250 T. Williams	290	130	110	180	300	440	1100

We buy commons and other stars, graded and ungraded. Please call.

1955 BOWMAN

	Ungraded Cards		Card Grade				
	EX-MT/NR-MT	VG-EX/EX	3	4	5	6	7
10 Rizzuto	25	10	-	15	20	30	45
22 Campanella	30	15	-	20	30	40	70
37 Reese	25	10	-	20	25	35	65
168 Berra	60	30	-	35	55	85	170
179 Aaron	150	70	-	95	125	225	460
184 Mays	175	80	-	95	125	230	600
202 Mantle	500	225	125	360	480	780	1600
242 Banks	150	70	60	95	150	240	650

We buy other stars, high numbers and umpires - all grades. Please call

1955 TOPPS

	Ungraded Cards		Card Grade				
	EX-MT/NR-MT	VG-EX/EX	3	4	5	6	7
2 Williams	250	125	100	150	230	360	650

4 Kaline	70	35	-	40	60	100	160
28 Banks	130	60	-	70	110	160	300
47 Aaron	300	140	130	230	310	400	800
50 J. Robinson	350	165	120	280	340	530	780
123 Koufax	800	350	350	440	650	1000	1900
124 Killebrew	180	80	60	110	160	280	510
155 Mathews	60	30	-	20	40	80	160
164 Clemente	2700	1200	850	1350	2000	3200	5400
187 Hodges	60	25	-	25	60	85	140
189 Rizzuto	60	25	-	30	60	85	145
194 Mays	450	200	-	240	360	650	900
198 Berra	190	80	-	90	140	270	380
210 Snider	180	75	-	90	140	270	480

We buy commons and other stars - graded and ungraded. Please call.

1956 TOPPS

	Ungraded Cards		Card Grade				
	EX-MT/NR-MT	VG-EX/EX	3	4	5	6	7
5 Williams	225	90	90	140	200	310	550
15 Banks	80	40	-	45	65	100	220
20 Kaline	40	20	-	25	45	65	110
30 J. Robinson	300	140	110	190	230	400	570
31 Aaron	180	90	-	130	160	230	450
33 Clemente	280	130	-	220	270	370	680
79 Koufax	130	60	-	110	140	200	320
101 Campanella	60	25	-	40	55	80	160
110 Berra	100	45	-	60	80	120	170
113 Rizzuto	40	20	-	25	35	50	85
130 Mays	220	100	60	115	165	290	440
135 Mantle	1200	500	520	700	1000	1600	2800
150 Snider	40	20	-	25	35	50	85
164 Killebrew	60	25	-	30	45	90	140
166 Dodgers	40	20	-	20	35	55	90
200 Feller	40	20	-	25	40	55	90
240 Ford	40	20	-	25	35	50	85
251 Yankees	70	35	-	28	45	105	310
260 Reese	40	20	-	25	35	70	125
292 Aparicio	70	30	-	35	55	90	150

We buy commons and stars - Please call.

1957 TOPPS

	Ungraded Cards		Card Grade				
	EX-MT/NR-MT	VG-EX/EX	3	4	5	6	7
1 Williams	190	70	90	130	170	270	500
2 Berra	60	30	-	40	60	80	170
10 Mays	120	50	-	80	120	180	360
18 Drysdale	100	40	-	40	60	135	280
20 Aaron	140	60	-	80	130	200	370
25 Ford	30	15	-	20	25	60	120
30 Reese	40	20	-	20	30	50	80
35 F. Robinson	160	70	-	130	180	240	450
55 Banks	80	35	-	35	50	80	150
95 Mantle	500	230	270	330	450	750	1400
125 Kaline	30	15	-	20	30	50	80
170 Snider	25	15	-	15	25	45	80
210 Campanella	35	15	-	25	35	50	75
286 Richardson	50	25	-	25	40	65	110
302 Koufax	140	60	-	85	140	190	350
312 Kubek	40	20	-	22	28	45	70
324 Dodgers	60	25	-	25	40	70	125
328 B. Robinson	400	190	190	270	320	440	700
400 Dodgers Sluggers	60	30	-	30	45	70	120
407 Mantle/Berra	160	70	70	110	160	270	480

Other stars and commons - Please call.

1958 TOPPS

	Ungraded Cards		Card Grade				
	EX-MT/NR-MT	VG-EX/EX	3	4	5	6	7
1 T. Williams	190	80	40	80	140	240	540
5 Mays	115	50	-	60	90	180	450
25 Drysdale	30	15	-	15	20	30	90
47 Maris	230	110	-	120	150	270	450
52 Clemente	125	60	-	70	110	180	370
88 Snider	20	10	-	15	25	65	180
150 Mantle	450	215	250	350	440	700	1300
187 Koufax	85	40	-	40	60	110	220
246 Yankees	35	15	-	20	25	45	110
270 Spahn	30	15	-	15	20	30	90
285 F. Robinson	40	20	-	35	60	100	290
288 Killebrew	30	15	-	15	22	35	80
307 B. Robinson	30	15	-	20	35	60	110
310 Banks	70	30	-	30	50	80	140
320 Ford	40	20	-	15	20	40	100
343 Cepeda	60	20	-	20	30	70	120
370 Berra	70	35	-	30	40	80	130
375 Reese	20	10	-	10	20	30	40
418 Mantle/Aaron	130	60	-	90	130	190	350
485 T. Williams AS45	20	20	-	20	35	60	100
486 Mays AS	40	20	-	20	30	50	90
487 Mantle AS	50	25	-	25	50	115	190
488 Aaron AS	30	15	-	15	20	35	80

1959 TOPPS

	Ungraded Cards		Card Grade				
	EX-MT/NR-MT	VG-EX/EX	3	4	5	6	7
10 Mantle	450	200	170	230	370	600	1050
50 Mays	95	40	-	80	1		

BRAND NEW BUYING PRICES

202 Maris	40	20	-	20	30	60	110	250
350 Banks	50	25	-	20	35	65	120	220
380 Aaron	75	35	-	40	60	120	220	680
430 Ford	20	-	-	-	15	30	45	100
461 Mantle IA	40	15	-	10	20	40	80	-
464 Mays IA	20	-	-	10	15	30	50	-
478 Clemente	60	25	-	40	60	100	200	450
510 Yankees	35	15	-	10	20	40	80	-
514 Gibson	350	150	150	250	300	550	750	1500
515 Killebrew	40	20	-	20	30	50	130	300
543 Clemente	20	-	-	-	15	30	55	110
550 Campanella	40	20	-	-	25	40	100	270
561 Aaron AS	40	20	-	-	35	60	90	180
563 Mays AS	40	20	-	-	20	40	80	160
564 Mantle AS	120	60	-	60	110	200	260	600

We buy commons and high numbers - Please call.

1960 TOPPS Ungraded Cards

	EX-MT/NR-MT	VG-EX/EX	3	4	5	6	7	8
10 Banks	45	20	-	20	30	55	125	330
73 Gibson	35	18	-	-	15	30	70	250
148 Yastrzemski	100	45	-	50	80	180	320	850
160 Mantle/Boyer	35	18	-	-	20	30	60	130
200 Mays	75	35	-	40	60	120	220	600
250 Musial	40	20	-	20	35	60	100	225
300 Aaron	90	45	-	50	90	160	350	Call
316 McCovey	90	45	-	45	70	140	280	800
326 Clemente	80	40	-	40	55	95	200	450
343 Koufax	50	25	-	35	50	80	130	300
350 Mantle	400	160	175	250	300	500	1200	Call
377 Maris	50	20	-	20	30	55	90	200
480 Berra	50	25	-	20	30	60	100	290
563 Mantle AS	130	60	40	60	100	180	210	Call
564 Mays AS	45	20	-	20	30	50	90	200
565 Maris AS	40	20	-	20	25	40	70	150
566 Aaron AS	40	20	-	20	25	50	80	160

1961 TOPPS

	EX-MT/NR-MT	VG-EX/EX	3	4	5	6	7	8
2 Maris	70	30	-	35	50	85	180	400
35 Santo	35	15	-	15	25	40	70	160
44 AL HR Leaders	25	10	-	10	15	25	35	90
150 Mays	40	20	-	20	25	50	110	300
287 Yastrzemski	40	20	-	20	25	45	75	180
290 Musial	30	15	-	20	24	45	60	125
300 Mantle	250	110	125	190	270	380	750	1600
344 Koufax	40	20	-	30	40	60	110	210
350 Banks	25	10	-	14	18	30	45	115
388 Clemente	50	20	-	25	40	70	110	275
406 Mantle IA	25	10	-	20	25	30	45	75
417 Marichal	60	25	-	25	35	65	90	200
425 Berra	50	25	-	25	30	55	90	190
472 Berra MVP	20	10	-	10	15	25	50	100
475 Mantle MVP	110	55	25	50	80	150	220	430
482 Mays MVP	20	10	-	-	10	20	40	110
484 Aaron MVP	20	10	-	-	10	20	40	90
575 Banks AS	30	15	-	15	20	35	60	80
576 Maris AS	50	25	-	25	35	60	90	120
577 Aaron AS	50	25	-	25	35	60	90	120
578 Mantle AS	175	80	50	110	140	280	340	500
579 Mays AS	50	20	-	25	35	60	90	120

We buy other stars and high numbers - graded and ungraded. Please call.

1962 TOPPS

	EX-MT/NR-MT	VG-EX/EX	3	4	5	6	7	8
1 Maris	90	40	-	30	65	130	400	Call
5 Koufax	50	25	-	20	35	70	150	600
10 Clemente	50	25	-	20	30	70	150	600
18 Mantle/Mays	65	30	15	25	35	80	140	Call
25 Banks	25	12	-	15	20	35	70	230
50 Musial	35	18	-	15	20	35	70	150
200 Mantle	350	170	140	200	300	470	1000	Call
300 Mays	90	40	-	50	80	140	500	Call
318 Mantle IA	40	20	-	25	30	50	125	Call
320 Aaron	60	30	-	35	50	100	290	Call
360 Berra	35	17	-	15	23	38	75	210
387 Brock	90	45	-	30	60	160	320	750
425 Yastrzemski	40	20	-	25	30	50	110	400
471 Mantle AS	90	45	20	40	60	110	220	500
530 Gibson	80	40	-	35	50	90	190	800
544 McCovey	65	30	-	25	35	70	90	230
594 Uecker	110	50	-	50	60	130	160	270

We also buy other stars and rookie parades - graded and ungraded. Please call.

1963 TOPPS

	EX-MT/NR-MT	VG-EX/EX	3	4	5	6	7	8
120 Maris	40	20	-	20	25	40	80	240
173 Mantle/Tresh	40	15	-	20	25	40	75	230
200 Mantle	260	130	140	190	270	340	750	1900
210 Koufax	75	35	-	40	60	100	230	600
228 Oliva	25	10	-	15	25	38	90	240
242 Aaron/Banks	30	15	-	15	20	30	50	130
250 Musial	40	20	-	20	30	50	90	220
300 Mays	75	35	-	40	65	125	220	480
320 Spahn	20	10	-	15	18	30	50	130
340 Berra	50	25	-	25	35	70	150	1000
380 Banks	50	25	-	25	35	60	100	300

390 Aaron	80	40	-	40	65	120	220	450
472 Brock	40	20	-	20	25	55	75	210
490 McCovey	30	15	-	15	20	35	55	120
500 Killebrew	40	20	-	20	25	45	80	180
539 Rose	900	400	450	550	750	1000	1700	3500
540 Clemente	90	45	-	45	60	135	260	550
553 Stargell	170	80	-	60	85	200	300	500

We buy other stars - Please call.

1964 TOPPS Ungraded Cards

	EX-MT/NR-MT	VG-EX/EX	3	4	5	6	7	8
21 Berra	20	10	-	10	15	25	45	90
50 Mantle	200	90	110	170	220	320	550	Call
55 Banks	35	17	-	20	25	40	65	175
125 Rose	125	60	-	60	90	220	400	900
150 Mays	60	30	-	25	35	80	130	330
200 Koufax	50	25	-	25	35	70	100	200
210 Yastrzemski	20	10	-	10	15	25	50	90
225 Maris	30	15	-	15	20	35	70	130
300 Aaron	60	30	-	25	35	80	160	325
331 Mantle/Maris	75	30	-	25	30	60	80	220
342 Stargell	20	10	-	10	15	25	45	90
380 Ford	20	10	-	10	15	25	40	70
423 Aaron/Mays	40	20	-	20	25	45	90	160
440 Clemente	70	35	-	30	55	100	200	550
460 Gibson	20	10	-	10	20	30	50	100
541 Niekro	60	25	-	25	35	65	90	190
543 Uecker	25	10	-	10	15	25	35	60

We buy other stars - please call.

1964 TOPPS STAND UPS

	EX-MT/NR-MT	VG-EX/EX	3	4	5	6	7	8
Aaron	35	15	-	35	50	120	150	370
Banks	50	25	-	20	25	45	70	210
Clemente	100	50	-	50	75	170	260	440
Drysdale	60	35	-	30	40	65	80	180
Koufax	90	45	-	40	65	110	180	320
Mantle	250	120	110	190	300	450	650	Call
Mathews	60	35	-	25	35	60	70	130
Mays	100	50	-	50	75	120	200	640
McCovey	50	25	-	20	30	60	80	250
B. Williams	30	15	-	20	30	60	120	230
Yastrzemski	100	50	30	60	90	160	260	720

We buy stars and commons - Please call.

1965 TOPPS

	EX-MT/NR-MT	VG-EX/EX	3	4	5	6	7	8
3 AL Leader	25	10	-	-	20	25	40	-
5 AL Leader	25	10	-	-	20	25	40	-
16 Morgan	60	25	-	25	30	60	140	-
134 WS Mantle	30	15	-	20	25	40	60	90
155 Maris	35	17	-	20	30	40	55	110
160 Clemente	60	30	-	25	40	75	180	390
170 Aaron	45	20	-	45	50	80	140	290
207 Rose	60	30	-	30	45	75	130	390
250 Mays	75	35	-	35	55	90	160	340
300 Koufax	100	50	-	40	60	100	190	300
330 Ford	25	10	-	15	20	25	40	70
350 Mantle	350	160	160	220	290	470	800	1800
385 Yastrzemski	25	10	-	15	20	30	45	80
470 Berra	20	10	-	10	15	25	40	80
477 Carlton	75	35	-	40	60	100	190	300
510 Banks	35	15	-	20	25	45	85	140
526 Hunter	45	20	-	20	25	45	75	145

1966 TOPPS

	EX-MT/NR-MT	VG-EX/EX	3	4	5	6	7	8
1 Mays	90	40	-	45	60	120	320	850
30 Rose	30	15	-	15	24	38	75	190
50 Mantle	200	80	120	160	220	300	520	1300
100 Koufax	40	20	-	20	30	55	100	270
110 Banks	25	12	-	15	20	30	70	120
116 Palmer	35	15	-	15	20	40	100	250
300 Clemente	40	20	-	30	40	70	140	350
365 Maris	40	20	-	20	25	45	55	120
500 Aaron	55	25	-	35	50	90	180	430
544 Cards Rookies	50	25	-	40	60	110	230	-
550 McCovey	40	20	-	25	30	55	80	130
583 Tigers	45	20	-	25	35	65	80	130
591 Jackson	80	35	-	40	65	130	170	300
598 Perry	75	35	-	30	45	80	100	190

We buy high numbers (#523-598) and other stars - please call.

1967 TOPPS

	EX-MT/NR-MT	VG-EX/EX	3	4	5	6	7	8
45 Maris	25	12	-	15	20	35	45	-
150 Mantle								

WE PAY THESE PRICES

581 Seaver	600	300	340	430	600	750	1000	1600	500 Aaron	25	10	-	15	20	35	70	150
600 B. Robinson	200	90	50	80	120	200	320	625	580 Rose	25	12	-	15	20	30	50	120
607 Stanley	20	10	-	25	30	50	70	140	600 Mays	35	15	-	15	25	40	80	130
609 John	30	15	-	25	30	50	60	140	630 Banks	20	10	-	10	15	25	40	80

We pay good prices for high numbers (#534-609). Please call.

1968 TOPPS Ungraded Cards

	EX-MT/NR-MT	VG-EX/EX	3	4	5	6	7	8
45 Seaver	25	10	-	15	20	30	75	150
50 Mays	40	20	-	20	25	45	80	190
80 Carew	20	10	-	15	20	30	50	90
110 Aaron	40	20	-	20	30	60	100	220
150 Clemente	40	20	-	20	30	65	105	230
177 Ryan	500	250	280	340	450	650	1100	Call
247 Bench	100	50	30	50	80	140	250	500
280 Mantle	190	90	110	130	180	240	340	750
330 Maris	20	10	-	10	15	25	35	50
480 Clemente/Oliva		25	10	-	10	15	25	35
55								
490 Mantle/Mays	80	40	-	35	50	90	135	500

1971 TOPPS Ungraded Cards

	EX-MT/NR-MT	VG-EX/EX	3	4	5	6	7	8
5 Munson	45	20	-	15	30	70	220	Call
20 Jackson	20	10	-	10	20	35	110	Call
100 Rose	20	10	-	10	20	35	110	Call
250 Bench	20	10	-	10	20	40	120	500
400 Aaron	25	10	-	10	20	50	90	220
513 Ryan	45	20	-	20	30	75	160	-
525 Banks	30	15	-	15	25	40	90	250
530 Yastrzemski	15	-	-	10	15	25	30	90
600 Mays	40	20	-	20	30	60	135	380
630 Clemente	70	30	-	25	50	110	250	750

We buy graded high numbers (#644-752) - please call.

1969 TOPPS

	EX-MT/NR-MT	VG-EX/EX	3	4	5	6	7	8
20 Banks	20	10	-	10	15	25	33	70
50 Clemente	40	20	-	25	30	55	90	180
95 Bench	75	35	-	35	50	90	150	300
100 Aaron	30	15	-	20	30	50	85	240
120 Rose	20	10	-	15	20	30	70	150
130 Yastrzemski	20	10	-	10	15	20	25	50
190 Mays	40	20	-	20	25	45	115	220
260 Jackson	100	50	-	80	110	200	380	Call
500 Mantle	160	80	110	160	200	300	520	1350
500 Mantle WL	750	350	325	650	750	1250	Call	Call
533 Ryan	90	40	-	60	90	150	230	450

1972 TOPPS

	EX-MT/NR-MT	VG-EX/EX	3	4	5	6	7	8
49 Mays	20	10	-	10	20	30	35	80
299 Aaron	20	10	-	10	20	30	60	135
309 Clemente	30	15	-	10	20	40	70	110
433 Bench	15	-	-	10	15	25	35	70
559 Rose	20	10	-	10	15	30	45	100
595 Ryan	35	15	-	10	20	40	65	150
695 Carew	25	10	-	10	18	30	40	90

We buy high numbers (#657-787) - please call.

1970 TOPPS

	EX-MT/NR-MT	VG-EX/EX	3	4	5	6	7	8
140 Jackson	20	10	-	-	15	25	40	120
189 Munson	40	20	-	20	30	60	95	210
350 Clemente	25	10	-	20	25	45	70	175
464 Bench AS	15	-	-	-	10	20	45	200

1973 TOPPS

	EX-MT/NR-MT	VG-EX/EX	3	4	5	6	7	8
1 Aaron/Ruth	20	10	-	10	15	25	40	-
50 Clemente	22	10	-	10	15	30	55	110
100 Aaron	20	10	-	10	15	25	40	90
220 Ryan	15	-	-	10	15	25	45	130
305 Mays	20	8	-	10	15	30	50	100
615 Schmidt	100	50	-	45	70	130	230	400

WE BUY THESE SETS

WE ARE BUYING THESE SETS We pay the following prices:



BASEBALL

	EX-MT/NR-MT	VG-EX/EX
948 Bowman	\$3000	\$1400
1949 Bowman	9000	4000
1950 Bowman	5000	2300
1951 Bowman	15000	7000
1952 Bowman	6000	2800
1953 Bowman Color	8500	4000
1953 Bowman B & W	1600	700
1954 Bowman	2500	1200
1955 Bowman	3400	1600
1951 Topps Blue	1000	450
1951 Topps Red	500	250
1952 Topps	90000	40000
1953 Topps	12000	5000
1954 Topps	7000	3300
1955 Topps	7000	3300
1955 Topps Dbl Hdr	2400	1100
1956 Topps	6000	2800
1957 Topps	7000	3200
1958 Topps	4800	2200

1959 Topps	4500	2100
1960 Topps	3000	1400
1961 Topps	4200	1900
1962 Topps	3900	1700
1962 T Bucks	700	350
1963 Topps	3600	1800
1964 Topps	2400	1100
1964 T Stand Up	2400	1100
1964 T Giants	160	70
1965 Topps	3000	1400
1966 Topps	2400	1100
1967 Topps	3000	1500
1968 Topps	1800	800
1969 Topps	1800	800
1970 Topps	1100	500
1971 Topps	1300	600
1972 Topps	800	400
1973 Topps	375	175
1974 Topps	200	100
1975 Topps	325	150
1976 Topps	125	-
1977 Topps	125	-

We also buy complete and partial sets of Play Balls, Goudeys, Tobacco Cards, Diamond Stars, Red Mans, Red Hearts, Stand Ups, Leaf, 1959-1963 Fleer and other pre-1970 sets.

FOOTBALL

	EX-MT/NR-MT	VG-EX/EX
1935 National Chicke	\$9000	\$4500
1948 Leaf	3300	1500
1949 Leaf	1200	500
1948 Bowman	4000	1800
1950 Bowman	2500	1100
1951 Bowman	2000	900
1952 Bowman Large	7000	3200

1952 Bowman Small	3000	1400
1953 Bowman	1800	800
1954 Bowman	900	400
1955 Bowman	900	400
1950 T Felt	3800	1700
1955 Topps	2000	900
1956 Topps	720	360
1957 Topps	1200	550
1958 Topps	700	350
1959 Topps	525	250
1960 Topps	325	150
1961 Topps	550	250
1962 Topps	1100	500
1962 T Bucks	300	150
1963 Topps	750	350
1964 Topps	850	400
1965 Topps	2300	1100
1966 Topps	900	400
1967 Topps	400	200
1968 Topps	300	150
1968 T Teams	1200	600
1969 Topps	275	135
1970 Topps	250	125
1971 Topps	275	125
1972 Topps	1500	750
1973 Topps	200	100
1974 Topps	150	75
1975 Topps	150	60
1976 Topps	175	75
1960 Fleer	450	200
1961 Fleer	960	425
1962 Fleer	500	250
1963 Fleer	1000	500
1964 Philadelphia	500	225
1965 Philadelphia	450	225
1966 Philadelphia	550	250
1967 Philadelphia	525	250

1931 W517

We picked up an outstanding collection of this scarce slightly oversized strip card issue including some ultra rare uncut 3-card strips.



Stars

- 51 Earl Averill Indians EX-MT \$65.00
- 1 Earl Combs Yankees EX/EX+ 65.00
- 14 Harry Heilmann Reds EX-MT 85.00
- 38 Rogers Hornsby Cubs EX-MT 199.00
- 27 Tony Lazzeri Yankees EX-MT 95.00; VG-EX 45.00
- 24 Fred Lindstrom Giants EX-MT 65.00
- 45 Ted Lyons White Sox VG-EX 45.00
- 30 Mel Ott Giants EX-MT 165.00
- 46 Joe Sewell Indians EX-MT 65.00
- 40 Al Simmons A's VG 35.00

Commons

- 17 Quinn A's EX \$37.00
- 31 Miller A's EX-MT 45.00
- 49 Muesel Reds/Yankees EX 37.00
- 53 Judge Senators EX 37.00



Rare Uncut 3-Card Strips

Until 9/30/20 Take 10% off thecards below

- Gehrig/Cissell/Miller VG-EX/EX \$1195.00
- Hornsby/Wilson/Haas EX-MT 499.00
- Ott/Traynor/Cissell NR-MT 350.00
- Frisch/Averill/Lyons NR-MT 350.00
- Grove/Donahue/Blue EX-MT 299.00
- Terry/Simmons/Donahue EX 275.00
- Hornsby/Hafey/Haas EX-MT 250.00
- Vance/Collins/Earnshaw EX-MT 250.00
- Lindstrom/Quinn/Harris EX-MT 200.00
- Lazzeri/O'Doul/Klein EX+ 195.00
- Cuyler/Klein/Williams EX+/EX-MT 120.00
- Cochrane/Critz/Fonseca EX 120.00
- Manush/Heilmann/Blue VG-EX 120.00

1914 T222 FATIMA BASEBALL TAKE 20% OFF CARDS IN THIS SECTION - EXPIRES 9/15/20



Extremely rare and popular tobacco issue. Cards measure approx. 2-1/2" x 4-1/2" and feature high gloss sepia toned photographs of period stars of the diamond. Please note: In our opinion the grading companies tend to be harsh in their numerical grades for this issue. These cards present much nicer than their technical grades would indicate.

- Bullet Joe Bush A's PSA 1 PR mk \$149.95
- Jack Lapp A's SGC 20 FR 129.95
- Stuffey McInnis A's SGC 10 PR 109.95

- Larry McLean Giants SGC 40 VG 174.95
- Eddie Murphy A's SGC 20 FR 139.95
- Red Murray Giants SGC 20 FR 149.95
- Bill Orr A's SGC 40 VG 219.95
- Hub Perdue Boston N.L. SGC 10 PR 119.95
- Wally Schang A's ...SGC 40 VG 199.95; PSA 2 GD 139.95
- Bill Sweeney Cubs SGC 30 GD 149.95; SGC 20 FR 119.95
- Lefty Tyler Boston N.L. PSA 1.5 FR mk 109.95
- Heinie Zimmerman Cubs PSA 2 GD 174.95

1929 INTERNATIONAL NEWSREEL PHOTO WRITING TABLET COVERS - RARE 20% OFF - EXPIRES 9/15/20

This was a find from a buy in Northern Pennsylvania. We researched many sources but cannot locate them anywhere. We are told by the seller that they were covers for large writing tablets. They measure approx. 5" x 8", have black & white photos surrounded by a fancy border and are blank backed. They feature action poses of many players and are truly rare. Only one of each available. All grade EX-MT condition unless noted.



**Jim Bottomley Cardinals
VG-EX (scratch) \$97.00**



**Mickey Cochrane A's
EX-MT \$198.00**



**Rogers Hornsby Cubs
EX-MT \$255.00**



**Charley Root Cubs
EX-MT \$79.00**



**Al Simmons White Sox
EX-MT \$198.00**



**Hack Wilson Cubs
EX-MT \$225.00**

BOYHOOD COLLECTION

We recently bought a phenomenal collection of 1953, 1954 and 1955 Topps from a Northern California collector who preserved his cards like we have never seen. As a boy he opened Topps packs from 1953-1955 and carefully put them away in boxes, which produced this amazing offering of gems. Cards feature pack fresh images, sharp corners and almost no corner wear. Cards have usual centering for back in the day as there was little "quality control" back then as it was not an issue. Great opportunity to acquire "pack fresh" quality type cards from a one of a kind boyhood collection.

1952 BERK ROSS



Ewell Blackwell Reds.....NR-MT \$67.00;
EX-MT 60.00; VG-EX 25.00
Ferris Fain A'sPSA 4 VG-EX 15.00
Nellie Fox White SoxEX-MT 70.00
Gil Hodges DodgersNR-MT 67.00
Monte Irvin Giants.....VG 32.00
Robin Roberts Phillies.....EX-MT 49.00; EX
28.00
Eddie Stanky Giants .SGC 50 VG-EX 15.00
Bobby Thomson Giants...EX 59.00; VG-EX
49.00

NR-MT @ \$27.00 each: Monte Kennedy Giants, Dave Koslo Giants, Ray Noble Giants, Preacher Roe Dodgers, George Spencer Giants
EX-MT @ \$21.00 each: Larry Jansen Giants, Sheldon Jones Giants, Don Mueller Giants, Ray Noble Giants, Bill Rigney Giants, Hank Thompson Giants, Wes Westrum Giants; Gus Zernial A's
EX @ \$12.00 each: Chico Carrasquel White Sox, Whitey Lockman Giants, Wes Westrum Giants
VG-EX @ \$10.00 each: Jim Busby White Sox, Wes Westrum Giants
VG @ \$7.50 each: Monte Kennedy Giants

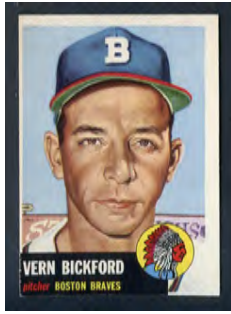

1953 Topps

225 Shantz\$125.00

- @ \$14.95 each: 59, 91, 92, 107, 116, 126, 130, 136, 150, 153
- @ \$19.95 each: 19, 156
- @ \$24.95 each: 166, 170, 177, 189, 203, 217
- @ \$29.95 each: 28, 57, 74, 113, 148, 206, 219
- @ \$39.95 each: 34, 96
- @ \$49.95 each: 241
- @ \$99.95 each: 257, 260, 262



1954 Topps

35 Gilliam\$50.00

- @ \$14.95 each: 8, 11, 19, 22, 26, 31, 33, 34, 41, 44, 46, 47, 49, 76, 95, 97, 108, 114, 117, 123, 125, 208
- @ \$24.95 each: 9, 12, 14, 15, 16, 18, 21, 23, 27, 29, 38, 39, 57, 72, 73, 79, 96, 101, 120
- @ \$39.95 each: 25

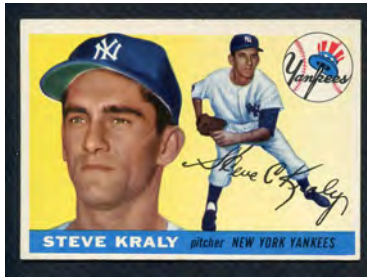

1955 Topps

1 Rhodes.....\$60.00

- @ \$11.95 each: 8, 9, 10, 14, 32, 33, 36, 39, 52, 56, 59, 62, 73, 83, 86, 103, 104, 106
- @ \$14.95 each: 19, 64, 65, 80, 81, 84
- @ \$24.95 each: 6
- @ \$29.95 each: 165

1948-52 FOOTBALL EXHIBITS



We picked up a nice grouping of these hard to find 1948-52 Exhibit cards including many of the tough "short prints". These black & white cards are blank back and postcard sized. These were sold in vending machines. Look closely - there are some big names and short lived NFL teams included.

- Frank Albert 49ersEX-MT \$8.00
- Paul Christman Cardinals.....EX-MT 39.00
- Bob Cifers PackersEX-MT 210.00
- Irv Comp PackersEX-MT 225.00
- Chuck Conerly GiantsEX-MT 15.00
- Dewitt Coulter Giants.....EX-MT 225.00;
VG-EX 120.00
- Bill Dudley LionsVG-EX 25.00
- Pat Harder CardinalsEX-MT 30.00
- Jack Jacobs PackersEX-MT 225.00;
VG-EX 125.00
- Nate Johnson Chi. Rockets EX-MT 225.00;
VG-EX 125.00
- Clyde Leforce LionsEX-MT 225.00; EX
175.00
- Sid Luckman Bears..... VG-EX 40.00
- John Mastrangelo Steelers. EX-MT 225.00
- Bill McColl Bears.....EX-MT 12.00
- Steve Pritko Bos. Yanks..... EX-MT 225.00
- George Ratterman BuffaloVG-EX 5.00
- Walt Schlinkman Packers... EX-MT 225.00
- Norm Standlee 49ers.....EX 29.00; VG-EX
19.00
- Charley Trippi Cardinals .EX-MT 15.00; EX
7.50
- Clyde Turner BearsEX-MT 16.00; EX
10.00; VG 5.50
- Steve Van Buren EaglesEX-MT 55.00
- Claude Young N.Y. Yanks .EX-MT 8.50; EX
4.50; VG-EX 4.00

NEW DISCOUNT BASEBALL LOTS

1956 TOPPS LOT 90 DIFF EX/EX+ LARSEN WYNN ROBERTS
EX/EX+ lot, small number VG-EX. Virtually no creasing evident. Nice mix of numbers. Includes Don Larsen, Wynn, Schoendienst, E. Howard, Roberts, Minoza, Jensen, Groat, Piersall, Joe Black, 3 team cards, etc. Retail 730-740.00. **\$365**

1956 TOPPS LOT 67 DIFF EX/EX+ DOBY MARTIN SKOWRON
Solid EX/EX+ lot of 67 different (no creasing, minor corner wear), a few VG-EX. Includes Billy Martin, Doby, Kluszewski, Harridge, Giles, Erskine, Skowron, Alston, Shantz, 1 team card, etc. Est. retail 600.00. **\$299.00**

1956 TOPPS LOT 51 DIFF EX/EX+ WILHELM ASHBURN ZIMMER
EX/EX+ lot (minor corner wear, no creasing), a few VG-EX. Includes Ashburn, Wilhelm, Zimmer, Gilliam, Thomson, McDougald, Amoros, Neal, Bob Cerv, 2 team cards, etc. Est. retail 480.00. **\$240.00**

1956 TOPPS LOT 56 DIFF EX/EX+ SLAUGHTER KELL FOX PODRES
EX/EX+ lot (no creasing, just minor corner wear), small number VG-EX. Includes Slaughter, Kell, Fox, Bauer, Face, Podres, Boyer, Malzone, McDermott, 2 team cards, etc. Retail 490-500.00. **\$255.00**

1956 TOPPS LOT 49 DIFF VG-EX/EX LARSEN ASHBURN SCORE
Steady lot - just minor corner wear or softness on most - no creasing evident. Includes Larsen, Neal, Score rookie, Craig rookie, Ashburn, Kluszewski, McDermott, Lemon, Giles, Harridge, 3 team cards, etc. Retail 370-380.00. **\$190.00**

1956 TOPPS LOT 71 DIFF VG-EX/EX MARTIN FOX WILHELM
Mid-grade VG-EX/EX (plenty of EX) - just corner wear on most, virtually none with creasing. Good mix of numbers. Includes Billy Martin, Schoendienst, Fox, Minoza, Alston, Boyer, Wilhelm, Slaughter, Erskine, 5 team cards, etc. Est. retail 520-540.00. **\$270.00**

1958 TOPPS LOW NUMBER LOT 29 DIFF EX-MT/NR-MT
Special lot of cards between #3-53 (all in tougher first series) in sharp EX-MT/NR-MT, a few less. Difficult to find in nice shape. Retail 270-280.00. **\$140.00**

1958 TOPPS LOW NUMBER LOT 55 DIFF EX-MT/NR-MT WYNN LEMON
Special lot of 55 different of the tougher first series (#1-110) mainly EX-MT, a good number NR-MT, about 6-8 cards EX+/EX-MT. Includes Wynn, McDougald, Lemon, Burdette, Maglie, Roseboro rookie, Amoros, Zimmer, Dodgers team, etc. Est. retail 635.00. **\$385.00**

1960 TOPPS LOT 97 DIFF EX-MT/NR-MT MANTLE FURILLO PINSON
Sharp lot of 97 different, all EX-MT (many NR-MT), a couple EX+/EX-MT. Includes a good mix of numbers including 16 cards #441-506. Includes sharp cards of Mantle/Boyer, Pinson, Furillo, Reds team, Dodgers team, etc. Retail 500-525.00. **\$275.00**

1960 TOPPS LOT 52 DIFF EX-MT/NR-MT MATHEWS ROBERTS DICKEY
Strong EX-MT lot (many NR-MT), includes 9 cards from series #441-506. Includes Mathews, Yankees coaches w/Dickey &

Crosetti, Shantz, Hodges #388, Roberts, Colavito #260, etc. Retail 340-350.00. **\$176.00**

1960 TOPPS LOT 72 DIFF EX-MT/NR-MT KALINE CEPEDA KLUSZEWSKI
Strong EX-MT lot (many NR-MT) including 12 cards from number range #441-506. Includes Kaline, Kluszewski, Cepeda, Newcombe, Alston, etc. Est. retail 350-360.00. **\$189.00**

1967 TOPPS LOT 142 DIFF EX-MT GIBSON MORGAN DRYSDALE
Consistent lot of 142 different 1967 Topps Baseball in EX-MT (a few EX+/EX-MT, no creasing). Good mix of numbers #1-533. Includes Gibson, Morgan, Drysdale, Frank/Brooks Robinson #1, Killebrew #334, Schoendienst, Hodges, Durocher, Skowron, McLain, Conigliaro, Kaat, Stottlemire, E. Howard, Staub, Boyer, etc. Retail 820-830.00. **\$435.00**

1967 TOPPS LOT 94 DIFF EX-MT FORD BROCK STARGELL
94 different, mainly EX-MT, a few EX+/EX-MT. Includes a nice mix of numbers #1-533. Includes Ford, Billy Williams, Brock #63, Joe Torre, Stargell #266, Burdette, Tiant, Lolich, Podres, Allen, Reggie Smith rookie, Bando rookie, Lonborg, 2 leader cards, 3 team cards, etc. Retail 400-410.00. **\$199.00**

SEE PICTURES OF THE ACTUAL CARDS AT KITYOUNG.COM

KIT YOUNG'S AUTOGRAPHED CARD EXTRAVAGANZA

All autographs are clean and legible unless noted. Condition listed is condition of the card. These are cards we've picked up in various collections the last 6 months. Signatures appear authentic in our opinion; however, because many of these are vintage we do not have letters of authenticity. We've priced these to reflect that. Only one of each available.

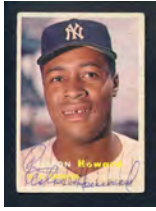

1957 TOPPS BASEBALL AUTOGRAPHED FIND

Cards listed by grade, signature rated on a scale of 1 to 10. Deceased players are noted. Quite a grouping we picked up.

- 141 Al Aber Tigers (d. 1993)..... VG-EX 8/10 \$6.00
- 394 Luis Arroyo Pirates (d. 2016)..... VG-EX 9/10 10.00
- 176 Gene Baker Cubs (d. 1999)GD-VG 7/10 10.00
- 194 Hal Brown Orioles (d. 2015).....EX 6/10 10.00
- 374 Don Cardwell Phillies (d. 2008) VG 6/10 10.00
- 192 Jerry Coleman Yankees (d. 2014) PSA/DNA 17.95
- 28 Gene Conley Braves (d. 2017)..... EX-MT 5/10 10.00
- 173 Roger Craig Dodgers..... EX 7/10 14.95
- 297 Jack Crimian Tigers (d. 2019)..... VG-EX 5/10 10.00
- 68 Ray Crone Braves..... EX 8/10 7.50
- 63 Ike Delock Red Sox VG-EX 7/10 7.50
- 132 Art Ditmar Yankees..... PSA/DNA 17.95
- 132 Art Ditmar Yankees...VG-EX 7/10 12.00
- 181 Dick Donovan White Sox (d. 1997)..... VG-EX 8/10 10.00
- 252 Carl Erskine Dodgers EX 3/10 14.95
- 146 Don Ferrarese Orioles EX 7/10 7.50
- 248 Jim Finigan Tigers (d. 1981) VG-EX 6/10 19.95
- 367 Ed Fitzgerald Senators.....VG-EX 7/10 6.00
- 32 Hersh Freeman Reds (d. 2004)... GD-VG 5/10 6.00
- 216 Marv Grissom Giants (d. 2005) . VG-EX 6/10 10.00
- 258 Steve Gromek Tigers (d. 2002) . VG-EX 6/10 10.00
- 360 Johnny Groth A's..... EX 8/10 7.50
- 370 Warren Hacker Reds (d. 2002) . EX 9/10 10.00
- 406 Bob Hale Orioles (d. 2012) VG-EX 8/10 10.00
- 152 Jack Harshman White Sox (d. 2013) EX-MT 6/10 10.00
- 136 Jim Hegan Indians (d. 1984)..... VG-EX 5/10 19.95
- 190 Randy Jackson Dodgers (d. 2019) VG-EX 8/10 10.00
- 93 Hal Jeffcoat Reds (d. 2007) . VG-EX 5/10 10.00
- 230 George Kell Orioles (d. 2009).... EX-MT 8/10 19.00
- 185 Johnny Kucks Yankees (d. 2013)..... VG-EX 6/10 10.00
- 182 Hobie Landrith Cardinals....VG-EX 7/10 7.50
- 199 Vern Law Pirates..... EX 6/10 7.95
- 371 Bob Lennon Cubs (d. 2005)VG-EX 7/10 10.00
- 119 Stan Lopata Phillies (d. 2013)... EX 7/10 10.00
- 6 Hector Lopez A's..... VG 7/10 7.50

- 358 Jerry Lynch Reds (d. 2012)..... EX 8/10 10.00
- 355 Frank Malzone Red Sox (d. 2015)..... EX-MT 9/10 12.00
- 144 Ray Narleski Indians (d. 2012)... VG-EX 7/10 10.00
- 254 Ron Negray Phillies (d. 2018)... EX 7/10 10.00
- 153 Karl Olson Senators (d. 2010) ... VG-EX 8/10 10.00
- 179 Ernie Oravetz Senators (d. 2006)..... VG-EX 8/10 10.00
- 143 Andy Pafko Braves (d. 2013) VG-EX 6/10 12.00
- 383 Juan Pizarro Braves EX 9/10 10.00
- 277 Johnny Podres Dodgers (d. 2008) ... EX 7/10 45.00
- 235 Tom Poholsky Cubs (d. 2001) ... VG-EX 7/10 10.00
- 61 Dusty Rhodes Giants (d. 2009) ... GD-VG 6/10 10.00
- 107 Jim Rivera White Sox (d. 2017) . EX-MT 8/10 10.00
- 135 Bill Skowron Yankees (d. 2012) . VG-EX 7/10 20.00
- 145 Al Smith Indians (d. 2002) . EX-MT 8/10 10.00
- 111 Hal Smith Cardinals (d. 2014) VG-EX 7/10 10.00
- 170 Duke Snider Dodgers (d. 2011).. EX-MT 5/10 59.00
- 90 Warren Spahn Braves (d. 2003)... EX-MT 8/10 59.00
- 49 Daryl Spencer Giants (d. 2017)... VG-EX 7/10 10.00
- 217 Gene Stephens Red Sox (d. 2019)..... VG-EX 7/10 10.00
- 381 Dean Stone Red Sox (d. 2018).. VG-EX 6/10 10.00
- 21 Frank Sullivan Red Sox (d. 2016) EX 5/10 10.00
- 262 Bobby Thomson Braves (d. 2010).... EX 8/10 12.00
- 246 Jose Valdivielso Senators EX 6/10 9.50
- 92 Mickey Vernon Red Sox (d. 2008)VG-EX 8/10 12.00
- 163 Sammy White Red Sox (d. 1991)VG-EX 5/10 10.00
- 126 Bob Wiesler Senators (d. 2014) EX 8/10 10.00
- 11 George Zverink Orioles (d. 2014) EX 4/10 10.00

Other Baseball

- 1939 Play Ball #78 Julius Solters Indians EX \$29.00
- 1940 Play Ball #126 Julius Solters White Sox EX 29.00
- 1941 Double Play #15/16 Mickey Owen Dodgers..... VG 25.00
- 1951 Topps Red Backs #34 Grady Hatton Reds FR-GD 10.00
- 1952 Topps #65 Enos Slaughter Cardinals.. GD 39.95
- 1953 Topps #35 Irv Noren Yankees..... EX+/ EX-MT 35.00
- 1953 Topps #41 Enos Slaughter Cardinals.. VG light sig. 15.00
- 1953 Topps #61 Early Wynn Indians VG-EX light sig. 24.00
- 1953 Red Man #4AL Walt Dropo Tigers GD-VG no tab 10.00
- 1954 Bowman #132 Bob Feller Indians..... VG-EX 38.00
- 1954 Topps #192 Cot Deal Cardinals..... VG-EX 15.00



- 1955 Bowman #234 Dick Bartell Reds....VG 15.00
- 1956 Topps #55 Wally Moon Cardinals..... VG-EX 15.00
- 1956 Topps #82 Bill Renna A's.....VG 9.95
- 1958 Topps #223 Andy Pafko Braves VG-EX 15.00
- 1958 Topps #494 Warren Spahn A.S. Braves SGC Auth. 40.00
- 1961 Nu Card #408 Lew Burdette Braves.... VG tape residue back 9.95
- 1961 Topps #29 Don Nottebart Braves..... EX-MT 9.95
- 1961 Topps #32 Ray Sadecki Cardinals EX-MT 9.95
- 1961 Topps #59 Jim Woods Phillies.NR-MT 19.95
- 1961 Topps #66 Bill Henry Reds..... EX-MT 9.95
- 1961 Topps #70 Bill Virdon Pirates .. EX-MT 5.95
- 1961 Topps #125 Steve Barber Orioles EX-MT 9.95
- 1961 Topps #133 Ralph Houk Yankees EX-MT 24.50
- 1961 Topps #139 Solly Hemus Cardinals ... VG-EX 9.95
- 1961 Topps #149 Bob Oldis Pirates EX 5.95
- 1961 Topps #164 Felix Mantilla Braves..... NR-MT 9.95
- 1961 Topps #181 Fred Green Pirates... EX+/ EX-MT 14.00
- 1961 Topps #202 Al Nieger Phillies VG 5.95
- 1961 Topps #205 Billy Pierce White Sox EX-MT 9.95
- 1961 Topps #209 Ken McBride Angels..... EX-MT 5.95
- 1961 Topps #212 Haywood Sullivan A's..... EX-MT 9.95
- 1961 Topps #219 Gene Mauch Phillies..... EX-MT 9.95
- 1961 Topps #234 Ted Lepcio Phillies..... NR-MT 5.95
- 1961 Topps #248 Ed Keegan A's..... EX-MT 9.95
- 1961 Topps #266 Lindy McDaniel Cardinals EX-MT 4.95
- 1961 Topps #270 Bob Friend Pirates EX-MT 9.95
- 1961 Topps #331 Ned Garver Angels EX 6.00
- 1961 Topps #370 Roy Face Pirates . EX-MT 9.95
- 1963 Topps #453 Jake Wood Tigers..... EX 9.95
- 1963 Topps #463 Joe Schaffernoth Indians EX-MT 9.95
- 1963 Topps #573 Coot Veal Tigers EX+/ EX-MT 9.95
- 1963 Post #125 Gordy Coleman Reds..... VG-EX/EX 9.95
- 1965 Topps #2 N.L. Batting Leaders Rico Carty..... EX 15.00
- 1966 Topps #200 Eddie Mathews Braves.... SGC Authentic 25.00
- 1968 Topps #516 Pete Mikkelsen Cubs EX-MT 5.95
- 1969 Topps #66 Merv Rettemund Orioles EX 5.95
- 1969 Topps #550 Brooks Robinson Orioles VG 29.95
- J.D. McCarthy Postcard George Altman Cubs EX 5.95
- 1970's Team Postcard Jimmie Reese Angels VG-EX 7.95
- 1971 Topps #426 Chris Cannizzaro Padres. EX 7.95
- 1972 Topps #209 Joe Rudi A's..EX-MT 7.00
- 1972 Topps #661 Bill Virdon Pirates EX-MT 9.95
- 1972 Topps #715 Mike Epstein A's... EX-MT 5.95
- 1973 Topps #38 Mike Epstein A's..... EX-MT 5.95
- 1973 Topps #360 Joe Rudi A's. VG-EX 5.95
- 1974 Topps #81 Frank Duffy Indians..... pin

- 1974 Topps #264 Joe Rudi A's EX-MT 5.95; VG-EX 3.95
- 1974 Topps #650 Mike Epstein Angels EX-MT 5.95
- 1978 Topps Burger King #10 Goose Gossage Yankees..... VG-EX 9.95
- 1979 Sportscasters #85-13 Yogi Berra Yankees..... EX-MT 39.50
- 1980 Topps #510 Ron Cey Dodgers EX-MT 9.00
- 1980-2002 Perez Steele Yogi Berra Yankees.....45.00
- 1980-2002 Perez Steele Lou Brock Cardinals.....35.00
- 1980-2002 Perez Steele Bob Feller Indians 9.95
- 1980-2002 Perez Steele Bob Gibson Cardinals..... 29.95
- 1980-2002 Perez Steele Catfish Hunter A's 24.00
- 1980-2002 Perez Steele Monte Irvin Giants light sig. 14.50
- 1980-2002 Perez Steele Ralph Kiner Pirates 19.00
- 1980-2002 Perez Steele Bob Lemon Indians..... 15.00
- 1980-2002 Perez Steele Dick Perez/Frank Steele/Peggy Steele19.95
- 1980-2002 Perez Steele Pee Wee Reese Dodgers.....37.50
- 1980-2002 Perez Steele Duke Snider Dodgers.....light sig. 24.50
- 1980-2002 Perez Steele Warren Spahn Braves 24.00
- 1980-2002 Perez Steele Edward Stack HOF President 9.95
- 1980-2002 Perez Steele Willie Stargell Pirates 33.00
- 1983 Topps #458 Ron Washington Twins.... EX-MT 3.95
- 1984 Donruss #548 Dave Smith Astros EX-MT 3.95
- 1984 Fleer #242 Dave Smith Astros. EX-MT 3.95
- 1984 Fleer #641 Gaylord Perry Royals EX-MT 9.95
- 1984 Mothers Cookies #13 Dave Smith Astros EX-MT 5.95
- 1986 Donruss #557 Darnell Coles Mariners NR-MT 3.95
- 1986 Topps #408 Dave Smith Astros EX-MT 3.95
- 1987 Topps #411 Darnell Coles Tigers EX-MT 3.95
- 1988 Fleer #U101 Rex Hudler Expos NR-MT 5.95
- 1988 Perez Steele Great Moments Eddie Mathews..... PSA/DNA 19.95
- 1988 Score #470 Orel Hershiser Dodgers... EX-MT 9.95
- 1990 Arizona State #102 Bob Winkles EX-MT 2.50
- 1991 Upper Deck #27 Hank Aaron Braves .. EX-MT 79.95
- 1993 Mother's Cookies #7 Nolan Ryan Rangers..... NR-MT 29.95



- 1994 Classic Cal Ripken Orioles..PSA/DNA 49.95
- 1994 Nabisco All Star Legends Jim Palmer Orioles..... EX-MT 14.95
- 1995 Police Rockies Dinger Mascot NR-MT 2.50
- 1996 Donruss #524 Troy Percival Angels NR-MT 5.95
- 1996 Leaf Signature David Segui Expos NR-MT 4.00

KIT YOUNG'S AUTOGRAPHED CARD EXTRAVAGANZA

1997 Topps Certified #11 Gaylord Perry NR-MT 7.95
 2001 Fleer Greats Jim Palmer Orioles NR-MT 15.50
 2001 Fleer Platinum #94 Chris Singleton White Sox NR-MT 2.50
 2001 Topps Archives #150 Ron Guidry Yankees NR-MT 19.95
 2002 Fleer Greats #55 Goose Gossage Yankees NR-MT 9.95
 2003 Topps Fan Favorites #148 Brooks Robinson Orioles NR-MT 19.95
 2004 Topps Fan Favorites #BV Bobby Valentine Rangers NR-MT 10.00
 2004 Upper Deck Vintage #MP Mike Piazza Mets EX-MT 34.95
 2006 Bowman Heritage #SG-CI Craig Italiano A's NR-MT 8.00
 2006 Topps Cosigners #110 Dan Ortmeier Giants 3.95
 2011 Topps Heritage #360 Jorge Posada Yankees 15.95
 2012 Topps #487 Eric Sogard A's EX-MT 3.95
 PSA/DNA Friends 'n' Foes Luke Appling/Lou Boudreau 25.95
 Bob Feller Cut Laminated 3.95
 Yellow HOF Plaque Postcard Luis Aparicio NR-MT 9.95
 J.D. McCarthy Postcard Willie Kirkland JSA/Beckett 9.95

1968 Topps #89 Ron Mix Chargers.. VG-EX 9.95
 1968 Topps #129 Mel Renfro Cowboys EX-MT 12.50
 1970 Topps #173 Walt Sweeney Chargers .. EX-MT 9.95
 1970 Topps #206 Russ Washington Chargers VG-EX 9.95
 1990 Topps #2 Flipper Anderson Rams..... EX-MT 2.50
 1991 Pro Set #11 Jerry Rice 49ers... NR-MT 27.00
 1997 Scoreboard #13 Michael Booker Falcons..... EX-MT 1.95
 1997 Scoreboard #16 Byron Griese Falcons..... EX-MT 1.95
 1997 Skybox Autographics Alex Van Dyke.. NR-MT 1.95
 1998 SP Authentic Players Ink Brian Griese Broncos..... EX-MT 1.95
 1999 SkyBox Autographics Kurt Warner Rams..... EX-MT 34.95
 2001 Playoff #113 Chad Johnson Bengals .. EX-MT 25.00
 2001 Upper Deck Ovation #149 Michael Vick Falcons..... NR-MT 14.50
 2007 Sage #7 Zach Miller Arizona State..... NR-MT 1.95
 2014 Sage #A143 Chris Young Arizona State NR-MT 2.95

Basketball

1961-62 Fleer #44 Lenny Wilkens Hawks PSA/DNA \$99.00
 1969-70 Topps #25 Lew Alcindor (Kareem Abdul Jabbar) Bucks..... PSA/DNA 450.00
 1977-78 Topps #111 Robert Parish Warriors PSA/DNA 75.00
 1986 Indiana Greats #34 Archie Dees NR-MT 9.95



1988-89 Fleer #43 Dennis Rodman Pistons PSA/DNA 99.00
 1994 Classic Jason Kidd California.. EX-MT 9.95
 1994 Classic 4 Sport Jason Kidd California. EX-MT 9.95
 1996 Press Pass Ray Allen UConn.. EX-MT 9.95
 1996-97 Skybox Autographics Steve Nash Suns NR-MT 75.00
 1996-97 Skybox Autographics Sam Perkins Sonics NR-MT 5.95
 1996-97 Skybox Autographics Rodney Rogers Clippers..... NR-MT 4.00
 1996-97 Skybox Autographics Byron Scott Grizzlies NR-MT 5.95
 2000 Press Pass Eddie House Arizona State EX-MT 1.95
 2003-04 Upper Deck Legends #LS-KR Kurt Rambis Lakers NR-MT 10.00
 2005-06 SP Authentic #131 Ike Diogu Warriors..... EX-MT 1.95
 2004-05 Upper Deck Signature #AS-MW Maurice Williams Jazz NR-MT 3.95

ARMOUR COINS

These 1-1/2" diameter plastic coins were issued in packages of hot dogs. All grade EX-MT condition. Only one of each available.

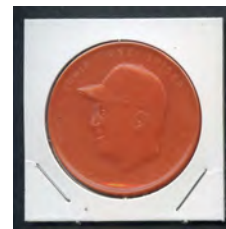

1955 Armour Coins

All EX-MT – Coin colors noted
 D. Crandall Aqua \$17.00
 T. Kluszewski Blue 20.00
 V. Trucks Aqua 17.00
 B. Turley Aqua 20.00
 M. Vernon Aqua 17.00

1959 Armour Coins

All EX-MT – Coin colors noted
 D. Blasingame..... Red \$14.00
 B. Cerv Orange 14.00
 R. Sievers..... Green 14.00
 B. Skinner..... Orange 14.00
 G. Triandos..... Red 14.00
 B. Turley Red 14.00
 M. Vernon..... Red 14.00

1960 Armour Coins

All EX-MT – Coin colors noted
 Aaron Blue \$70.00
 Crandall..... Red 11.00
 Mathews Lt. Red 18.00

Football

1961 Topps #160 Wray Carlton Bills EX-MT \$9.95
 1961 Topps #193 Frank Tripucka Broncos... EX-MT 9.95
 1961 Topps #195 Eldon Danenhauer Bills ... EX-MT 9.95

1910-11 M116 SPORTING LIFE

Originally offered as a premium to subscribers of the Sporting Life newspaper, these outstanding cards feature all the stars and great players of the day. We were fortunate to pick up an almost complete set on our last road trip. It included a great selection of the tough "300 subjects" on reverse "high numbers". Offerings this size of this issue are rarely seen these days.



Frank "Home Run" Baker A's (blue back) VG \$375.00
 Frank "Home Run" Baker A's (black back) ... GD (looks NM but trimmed) 199.00
 Chief Bender A's (blue) FR-GD back damage 249.00
 Chief Bender A's (pastel) .GD (looks NM but trimmed) 169.00
 Roger Bresnahan Cardinals (pastel) FR-GD/GD 179.00
 Mordecai Brown Cubs (blue) GD-VG 349.00
 Frank Chance Cubs (pastel) .EX-MT 695.00
 Eddie Collins A's (pastel) .GD (looks NM but trimmed) 179.00
 Elmer Flick Indians (pastel)GD (trimmed) 159.00
 Ed Walsh White Sox (pastel)GD back damage 225.00
 Vic Willis Cardinals (pastel) VG 269.00

"High Number" 300 Subject Backs

EX-MT @ \$249.00 each: R. Collins Red Sox, Criss Browns, Demmitt Cardinals,



Gaspar Reds, Killifer Senators, Madden Red Sox, McBride Senators, McInnes A's, Paskert Phillies, Phelan Reds, Sharpe Boston N.L., Schettler Phillies, Simon Pirates
VG-EX @ \$70.00 each: Coombs A's, Evans Cardinals, Harmon Cardinals, Lathers Tigers, Ray Senators, Schulte Cubs, Strunk A's, Sweeney Yankees
VG @ \$50.00 each: Oakes Cardinals, Scott White Sox, Stahl Red Sox
FR (erasures) @ \$19.00 each: Payne White Sox

Commons

EX-MT @ \$149.00 each: Abbaticchio Pirates, Bachman Cardinals, Grant Phillies, Hall Red Sox, Howell Browns, Konetchy Cardinals, Krause A's, McMillan Dodgers, Mitchell Reds, Parent White Sox, Richie Cubs, Wolter Yankees



EX-MT (black back) @ \$169.00 each: Moren Phillies

EX @ \$75.00 each: Bergen Dodgers, Blackburn White Sox, Davis A's, Doyle Reds, Dygert A's, Graham Browns, Gessler Senators, Hoblitzel Reds, McElveen Dodgers, Purtell White Sox, Rowan Reds, Stovall Indians, Sullivan White Sox, Sweeney Boston N.L., Thomas A's

VG-EX @ \$59.00 each: Adams Pirates, Bailey Browns, Berger Indians, Bush Tigers, Charles Reds, Conroy Senators, Doinn Phillies, Dougherty White Sox, Hahn White Sox, Hartsel A's, Jones Tigers, Karger Red Sox, Leach Pirates, Lennox Dodgers, Livingston A's, Lord Indians, McAleer Senators, McIntyre Tigers, McLean Reds, Miller Pirates, Morgan A's, O'Connor Browns, Pfester Cubs, Phelps Cardinals, Powell Browns, Reisling Senators, Schaefer Senators, Spade Reds, Turner Indians, White White Sox



VG @ \$42.00 each: Clarke Indians, Ferguson Boston N.L., Fromme Reds, Milan Senators, O'Leary Tigers, Tannehill White Sox, Unglaub Senators, I. Young White Sox

GD-VG @ \$35.00 each: Bell Dodgers, Birmingham Indians, Falkenberg Indians, Hartzell Browns, Mattern Cardinals, Wilson Pirates

GD-VG ink back @ \$25.00 each: McQuillan Phillies

GD paper loss back @ \$24.95 each: Bridwell Giants, Corridon Cardinals, Eagan Reds, Hummel Dodgers, Laporte Yankees, Leifield Pirates, Murray Giants, Raymond Giants

GD paper loss back (black back) @ \$35.00 each: Fletcher Giants

VINTAGE BASEBALL COMPLETE SETS

Note: If you would like a more detailed description please go to www.kityoung.com or call toll free 888-548-9686



1948 BOWMAN BASEBALL COMPLETE SET

1. Most common cards are GD or GD-VG with 7 we grade PR or PR-FR. Stars grade as follows: Musial PR, Spahn PR, Rizzuto VG, Berra FR, Feller GD-VG, etc. Full guide 5000.00. **\$875.00**



1952 TOPPS BASEBALL COMPLETE LOW NUMBER RUN 1-80 RED BACKS

2. Mainly VG-EX and VG, some EX, some lessers. High guide on this is over 7500.00. Includes D. DiMaggio VG, Irvin VG-EX, Spahn VG, Hodges VG-EX, Snider VG, Roberts GD, Slaughter VG, Pafko GD-VG, Rizzuto EX, etc. **Special \$2395.00**



1953 BOWMAN BLACK & WHITE BASEBALL COMPLETE SETS

3. Set rarely offered - solid mid-grade VG-EX/EX overall (only one common #4 weaker). Includes Stengel VG-EX, Lemon VG-EX, Wilhelm GD, Mize VG-EX, etc. **\$1395.00 Special \$1295.00**

4. Set grades VG-EX overall with cards exhibiting great focus and mid-grade corner wear to the start of rounding on some cards. Includes Mize VG/VG-EX, Wilhelm VG-EX, Lemon VG-EX, Stengel GD-VG, etc. **\$1075.00 Special \$995.00**



1955 RED MAN TOBACCO COMPLETE SET

5. Set grade EX/EX+ overall with a few better and a few less. Includes Ford EX+, Berra VG, Hodges EX-MT, Mays EX+, Spahn EX, Reese EX-MT, Snider VG-EX, etc. Cards in set do not have tabs. **\$695.00**

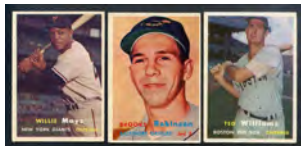

1957 TOPPS BASEBALL COMPLETE SETS

6. Very consistent set - averages about EX+/EX-MT with quite a few EX-MT, some EX/EX+ (no creasing, minor corner wear), a small number less. Includes F. Robinson rookie VG-EX, B. Robinson rookie VG, Mantle VG-EX/EX (small border crease), Mays EX-MT oc, Drysdale rookie EX-MT, Mantle #407 EX, Koufax EX-MT oc, Clemente EX+/EX-MT, Williams EX-MT mc, Aaron EX+/EX-MT, etc. **\$5595.00**

7. Overall condition is EX with many better and some less. Cards exhibit mid-grade to light corner wear and great image clarity. Includes Ted Williams VG-EX/EX, Berra EX+, Aaron VG-EX, Ford EX, Mazeroski rookie EX-MT, Reese EX-MT, Frank Robinson rookie EX+/EX-MT, Banks EX-MT, Clemente EX-MT, Spahn EX, Mantle EX+, Kaline EX, Snider EX-MT, Campanella EX-MT, Colavito rookie EX-MT, Campanella #400 VG-EX, Mantle/Berra VG-EX, Koufax VG-EX, Brooks Robinson rookie VG, Mays EX, etc. **\$4750.00**



1959 TOPPS BASEBALL COMPLETE SETS

8. Complete 572 card set in EX/EX+ condition overall (many better, a few less). Cards have minor corner wear, no creasing, normal centering, little if any surface wear - an attractive set. Includes Spahn EX oc, Mantle #461 EX, Mays #464 EX-MT, Aaron #467 EX, Snider EX, Campanella EX+, F. Robinson EX+, B. Robinson EX, Ford EX, Mays A.S. EX-MT, Aaron A.S. EX+/EX-MT, Maris EX-MT oc, Banks EX, Kaline EX-MT, Musial EX-MT oc, Gibson rookie VG-EX/EX, Mantle VG-EX/EX, Mantle A.S. EX+, Mays EX mc, Aaron EX+, Berra EX, Koufax EX, Clemente EX-MT oc, etc. **\$3895.00**

9. Consistent upper mid-grade set, averages EX overall (with many EX-MT cards), with some VG-EX, a few less. Let's call this a VG-EX/EX set. Includes Mantle VG-EX, Mantle #461 EX-MT/NR-MT, Aaron EX, Banks EX-MT, Aaron A.S. EX, Mays A.S. VG-EX, Campanella EX oc, Gibson rookie VG/VG-EX, Killebrew EX, Koufax EX, Clemente VG-EX, Maris VG, Musial EX-MT oc, Mays VG-EX, Mantle A.S. VG-EX, etc. **\$3195.00**



1959 FLEER TED WILLIAMS COMPLETE SETS

10. Popular Fleer set that chronicles the life, times and accomplishments of all time great Ted Williams - The Splendid Splinter. Overall the set grades EX+ with many better and a few less. Includes Early Years #1 EX, with Ruth #2 EX, with Foxx #11 EX, All Star Record #63 EX-MT, with Sam Snead #67 EX, Ted Signs #68 EX-MT/NR-MT, with Jim Thorpe EX+/EX-MT, with Babe Ruth #75 EX+, etc. **\$995.00**

11. Fantastic 80 card set celebrating the life and accomplishments of one of the all-time greats in baseball - Ted Williams. Set grades EX-MT/NR-MT overall with great image clarity and minor touches to corners here and there. Includes Ted Signs #68 NR-MT o/c, Early Years #1 EX-MT, with Babe Ruth #2 EX+, with Jimmy Foxx #11 EX-MT, All Star Record #63 EX-MT, with Sam Snead #67 NR-MT, with Jim Thorpe #70 NR-MT, with Babe Ruth #75, etc. **\$1295.00**



1960 FLEER BASEBALL COMPLETE SET

12. A star-packed set - 79 cards, nearly every one a Hall of Famer. Includes Ruth NR-MT, T Williams EX, Wagner EX-MT, Cobb EX-MT, Gehrig NR-MT, Lajoie EX-MT, Mathewson, Johnson, Foxx, Young, Ott, Speaker, Sisler, Anson, Grove, H. Wilson, Gomez, Traynor, etc. Mainly EX-MT (or NR-MT) with about 15% EX/EX+, a couple less. **Call**



1962 TOPPS BASEBALL COMPLETE SETS

13. Good looking set - almost all cards are EX/EX+ to EX-MT, many EX-MT, some EX (no creasing, reasonably sharp corners, normal centering) with a small number less. Includes Mantle VG-EX, Mantle/Mays EX, Mays VG-EX, Aaron EX, Brock rookie PSA 3 VG, Maris SGC 40 VG, Koufax PSA 5 EX, Clemente PSA 5 EX, Yastrzemski PSA 4 VG-EX, Mantle A.S. PSA 8 NM/MT mc, Gibson PSA 5 EX, Perry rookie VG-EX, etc. **\$3750.00**

14. Very consistent set - most cards EX/EX+ or VG-EX, some better, a few less. Includes Mantle VG-EX, Gibson EX-MT, Yastrzemski EX+/EX-MT, Brock rookie EX, Mantle/Mays #18 VG-EX, Perry rookie VG-EX, Clemente VG-EX, Koufax VG-EX, Maris VG-EX, Aaron VG-EX, Mantle A.S. EX, Mays EX, etc. **\$3695.00**



1962 SALADA BASEBALL COIN SET

15. Overall condition is NR-MT with a few less. Coins show no major wear and paper inserts of players are clean and colorful. This set does not include any of the variations. Includes Ford NR-MT, Maris NR-MT, Yastrzemski NR-MT, Berra NR-MT, Mantle NR-MT, Koufax NR-MT, Mays NR-MT, Clemente NR-MT, Aaron EX-MT, and many more. **\$2900.00**



1963 FLEER BASEBALL SET

16. 67 card set with tons of stars. Mainly EX+/EX-MT (or EX-MT), a few less but just with minor corner wear, no creasing. Includes Clemente EX-MT, Mays EX+/EX-MT, Yastrzemski EX+/EX-MT, Drysdale EX+/EX-MT, B. Robinson GD-VG (back wear), Koufax VG-EX, Willis rookie VG-EX/EX, Spahn VG-EX, Adcock EX-MT+, Gibson EX-MT, Checklist EX w/some small ink check marks, etc. **\$1095.00**



1964 TOPPS GIANTS COMPLETE SET

17. Colorful oversized (approx. 3"x5") 60 card set loaded with stars. At least EX/EX+ (no creasing, minor corner wear), many EX-MT. A chance to buy great names cheap. Includes Koufax EX oc, Clemente EX+, Mantle EX-MT, Aaron VG-EX, Mays EX+/EX-MT, Spahn, F. Robinson, Kaline, Killebrew, Gibson, Yastrzemski, B. Robinson, Ford, etc. **\$249.00**



1964 TOPPS BASEBALL COIN SET

18. Rarely offered set - these metal coins feature dozens of big names including 3 Mantles. Also includes Kaline, B. Robinson, Yastrzemski, Drysdale, Clemente, Aaron, Mays, F. Robinson, Koufax, Spahn, Marichal, etc. 164 coins plus 3 variations. Set is mid-grade with typical wear/discoloration of edges. Player pictures are generally pretty nice. Backs show some stats. Tough set to put together. **\$499.00**



1971 TOPPS BASEBALL COMPLETE SETS

19. Cards are mainly EX-MT with nice corners, no creasing, minimal wear. A small number of cards grade EX+. Includes Garvey rookie EX-MT, B. Robinson EX-MT, Jackson EX-MT/NR-MT, Munson EX+/EX-MT, Baker/Baylor rookie EX, Banks EX+/EX-MT, F. Robinson EX-MT, Bench EX-MT, Mays EX+, Yastrzemski NR-MT, Clemente VG-EX, Ryan EX+/EX-MT, Seaver EX-MT, Rose EX-MT/NR-MT, Aaron EX, etc. **Call**

1952 TOPPS HIGH NUMBERS



- 321 Joe Black Dodgers..... VG 195.00
- 351 Al Dark Giants..... FR-GD 59.00
- 313 Bobby Thomson Giants EX 210.00
- 335 Ted Lepcio Red Sox GD paper loss back 75.00
- 358 John Kucab A's..... FR-GD stain front 69.00
- 363 Dick Rozek Indians FR-GD short 59.00
- 368 Ed Wright A's..... EX 159.00
- 382 Sam Jones Indians FR-GD paper missing front 69.00

1948-1955 BOWMAN BASEBALL



EX @ \$15.95 each: 2, 5, 6, 9, 15, 58, 73, 112
VG-EX @ \$4.95 each: 10, 25, 31, 52, 105, 144
VG-EX @ \$12.95 each: 5, 6, 9, 43
VG @ \$3.75 each: 15, 16, 17, 34
VG @ \$9.95 each: 2, 5, 9, 58, 72, 112
GD-VG @ \$7.95 each: 9
GD-VG @ \$9.95 each: 73

1948 BOWMAN BASEBALL

2 Blackwell..... EX-MT \$42.00
 3 Kiner..... VG-EX 59.00; FR-GD 34.00
 4 Mize..... EX 46.00
 12 Sain..... EX-MT 35.00; EX 20.00
 15 Joost..... EX-MT 14.00
 17 Slaughter..... EX-MT 70.00; SGC 40 VG 58.00
 19 Henrich..... EX-MT 35.00; VG-EX 20.00
 21 Fain..... EX 16.00; VG-EX 12.00
 23 Jansen..... EX-MT 17.50
 25 McCosky..... EX-MT 14.00
 29 Page..... VG-EX 27.00
 41 Barney..... EX-MT 42.00
 48 Koslo..... EX-MT 55.00



1949 BOWMAN BASEBALL

1 Bickford..... EX \$50.00; VG 30.00
 19 Brown..... VG-EX 20.00; VG 15.00
 143 Dillinger (print)..... EX-MT 42.00
 64 DiMaggio..... EX 40.00; GD-VG 29.00
 23 Doerr EX-MT 56.00
 27 Feller ..EX-MT 210.00; GD-VG/VG 68.00
 70 Furillo..... EX 60.00; VG-EX 42.00
 29 Kiner..... PSA 6 EX-MT 120.00; EX-MT 85.00; PSA 4 VG-EX 68.00; VG-EX 42.00
 54 Marion..... EX-MT 56.00; VG-EX 20.00
 85 Mize (name front)..... EX 60.00; FR-GD 22.00
 24 Musial..... GD-VG 125.00
 63 Pafko NR-MT 40.00
 35 Raschi..... EX-MT 42.00
 98 Rizzuto (no name)..... EX-MT 140.00
 47 Sain..... EX-MT 42.00
 111 Schoendienst..... EX-MT 90.00
 110 Wynn..... EX 99.00; SGC 3 VG 75.00
 240 Young..... EX 48.00
 32 Yost..... EX-MT 42.00; EX 24.00; VG-EX 21.00; VG 15.00

High Numbers

NR-MT @ \$45.00 each: 154, 163, 188
EX-MT @ \$35.00 each: 148, 156, 161, 171, 173, 181, 183, 184, 187, 188, 189, 192, 195, 198, 200, 201, 203, 204, 217, 220, 221, 222, 223
EX-MT @ \$42.00 each: 154, 170, 196, 197, 232
EX-MT @ \$56.00 each: 164, 165, 179, 225
EX @ \$19.00 each: 155, 156, 157, 159, 160, 168, 172, 187, 190, 193, 198, 204, 207, 220, 223, 230, 237
EX @ \$24.00 each: 154, 196, 208
EX @ \$32.00 each: 165, 179
VG-EX @ \$16.50 each: 173, 176, 182, 188, 191, 198, 217, 220, 222, 230, 235
VG-EX @ \$19.00 each: 154, 170, 202
VG-EX @ \$27.00 each: 185

Commons

NR-MT @ \$15.00 each: 12, 13, 88, 89, 90, 119, 122, 139
NR-MT @ \$25.00 each: 21
NR-MT @ \$40.00 each: 2, 5, 6, 14, 30
EX-MT @ \$10.50 each: 3, 8, 10, 13, 15, 16, 25, 28, 31, 41, 42, 51, 62, 66, 68, 90, 101, 102, 103, 113, 119, 120, 122, 133, 135, 137, 141
EX-MT @ \$17.50 each: 49
EX-MT @ \$28.00 each: 2, 5, 6, 30, 43, 58, 61, 72, 73, 92, 112, 129
EX @ \$5.95 each: 4, 13, 28, 34, 80, 139, 141



1950 BOWMAN BASEBALL

84 Ashburn..... VG-EX \$42.00
 63 Blackwell..... VG-EX 20.00
 101 Brown..... VG-EX 22.00
 229 Frisch..... EX-MT 42.00; EX 24.00
 10 Henrich..... VG-EX Reg. 28.00 Special \$19.00
 40 Lemon..... VG-EX 27.00
 215 Lopat..... EX-MT 42.00; EX 24.00
 139 Mize..... VG-EX 20.00
 100 RaschiEX+/EX-MT 30.00; VG-EX 17.00
 138 Reynolds..... EX 24.00; VG-EX 20.00
 148 Wynn..... NR-MT 80.00; VG-EX 27.00

Low Numbers

EX-MT @ \$29.00 each: 55, 70, 76
EX @ \$14.00 each: 14, 42, 45, 57, 66, 69
VG-EX @ \$12.00 each: 5, 7, 17, 27, 34, 36, 44, 49, 50, 65, 69, 70
VG @ \$10.00 each: 36

Commons

EX-MT @ \$11.00 each: 82 (\$17), 118, 183
EX @ \$7.50 each: 184, 212
VG-EX @ \$5.00 each: 147, 171



1951 BOWMAN BASEBALL

186 Ashburn..... VG \$23.00
 183 Bauer..... PSA 6 EX-MT 39.00
 317 Burgess..... EX 32.00
 290 Dickey..... PR-FR 30.00
 233 Durocher EX 24.00; VG-EX 20.00; GD-VG 15.00
 260 Erskine..... EX-MT 70.00
 30 Feller..... FR 29.00
 282 Frisch..... EX-MT 70.00; EX 30.00
 81 Furillo..... VG-EX 20.00
 275 Harris..... EX-MT 56.00; EX 29.00
 7 Hodges..... VG 30.00
 46 Kell..... EX 24.00
 143 Kluszewski..... VG-EX 25.00
 53 Lemon..... VG-EX 24.00
 218 Lopat..... EX 24.00; VG-EX 18.00
 50 Mize..... VG-EX 27.00
 217 Page..... VG-EX 20.00
 196 Pierce..... VG-EX 19.00
 80 Reese..... EX 69.00; VG-EX 62.00
 319 Rolfe..... VG-EX 20.00
 187 Rosen..... EX-MT 28.00
 10 Schoendienst..... EX-MT 42.00
 32 Snider..GD-VG 51.00; GD 45.00; FR-GD 40.00
 58 Slaughter..... VG-EX 20.00
 78 Wynn..... EX 24.00

High Numbers

EX-MT @ \$35.00 each: 255, 256, 257, 261, 263, 264, 265, 266, 278, 279, 280, 281, 287, 292, 293, 296, 297, 298, 301, 308, 309, 316, 320
EX @ \$19.00 each: 255, 261, 267, 283, 285, 286, 288, 321
VG-EX @ \$16.00 each: 256, 263, 264, 294, 296

VG @ \$12.00 each: 266, 272

Commons

EX-MT @ \$14.00 each: 18, 21, 43, 44, 45, 48, 51, 57, 64, 68, 83, 102, 107, 108, 112, 116, 123, 128, 136, 149, 150, 152, 154, 156, 158, 160, 163, 167, 171, 174, 179, 180, 185, 189, 191, 192, 194, 206, 221, 229, 231, 234, 239, 241, 244
EX @ \$8.00 each: 11, 37, 38, 47, 65, 71, 75, 76, 82, 88, 94, 96, 98, 100, 105, 106, 113, 116, 117, 120, 121, 123, 124, 125, 130, 131, 142, 145, 150, 154, 167, 170, 172, 173, 175, 178, 179, 180, 184, 185, 189, 190, 192, 194, 195, 197, 205, 213, 214, 215, 216, 224, 237, 239, 242, 246, 249, 250, 252
VG-EX @ \$6.50 each: 68, 87, 88, 104, 107, 131, 135, 137, 145, 148, 149, 153, 156, 157, 161, 162, 163, 173, 195, 205, 206, 209, 210, 215, 228, 235, 239, 247
VG @ \$5.00 each: 138, 167, 191



1952 BOWMAN BASEBALL

53 AshburnBVG 6 EX-MT \$89.00; EX 49.00
 1 Berra... SGC 4 VG-EX 190.00; VG 125.00; PSA 2 GD 120.00
 44 Campanella..... VG 54.00
 146 Durocher . PSA 6 EX-MT 85.00; VG-EX 20.00
 43 Feller..... GD 34.00
 158 Harris..... VG-EX 13.00
 75 Kell..... EX 24.00
 23 Lemon..... EX 24.00; VG-EX 20.00
 218 Mays..... VG-EX/EX 595.00
 33 McDougald..... EX 32.00; VG-EX 27.00
 5 Minoza..... VG-EX 41.00
 8 Reese..... VG-EX 49.00; PSA 1.5 FR 38.00
 52 RizzutoEX+/EX-MT 73.00; EX 61.00; VG 39.00
 232 Slaughter..... PSA 6 EX-MT mc 52.00

High Numbers

EX-MT @ \$37.00 each: 223, 226, 229
EX @ \$18.50 each: 226, 228, 233, 235, 237, 239, 241, 245
VG-EX @ \$14.50 each: 219, 221, 222, 225, 226, 228, 231, 233, 235, 239, 241, 242, 243, 245, 246, 248, 250, 251
VG @ \$11.95 each: 233, 249
GD-VG @ \$9.50 each: 234, 249

Commons

EX-MT @ \$9.95 each: 7, 55, 83, 98, 106, 192, 210
EX @ \$5.95 each: 59, 68, 78, 79, 81, 103, 108, 118, 119, 124, 130, 135, 136, 150, 185, 187, 215
VG-EX @ \$4.95 each: 10, 38, 59, 78, 83, 89, 118, 136, 137, 164, 165, 170, 182, 186, 195



1953 BOWMAN BLACK & WHITE BASEBALL

27 Lemon..... VG \$43.00; FR-GD 26.00
 25 Sain..... VG 20.00
 31 Woodling..... EX 32.00

Commons

EX-MT @ \$28.00 each: 5, 6, 9, 13, 59
EX @ \$15.95 each: 14, 18, 19, 21, 23, 30
VG-EX @ \$11.95 each: 2, 9, 31
VG @ \$8.95 each: 3, 9, 19
GD-VG @ \$6.95 each: 3, 9



1953 BOWMAN COLOR BASEBALL

151 Adcock..... VG \$27.50
 10 Ashburn..... VG-EX 50.00; GD-VG 30.00
 121 Berra..... GD 99.00
 28 Burgess..... NR-MT 48.00; VG-EX 17.00
 46 Campanella.. VG-EX 117.00; PSA 1.5 FR 49.00; FR 33.00
 40 Doby..... VG-EX 33.00; GD-VG 20.00
 55 Durocher..... EX 32.00; VG-EX 27.00
 12 Erskine..... EX 24.00; VG-EX 20.00
 114 Feller..... VG 125.00
 153 FordVG-EX 251.00; VG 195.00; GD-VG 142.00; PSA 2 GD 99.00
 18 Fox..... VG-EX 39.00; VG 35.00
 78 Furillo..... VG-EX 20.00
 21 Garagiola... EX-MT 42.00; EX 24.00; VG-EX 20.00; GD 10.00
 92 Hodges... PSA 8 NM/MT oc 227.00; EX+/EX-MT 100.00; VG-EX 59.00
 24 Jensen..... EX 24.00; VG 14.00
 61 Kell..... VG-EX 27.00
 62 Kluszewski..... EX 40.00
 143 Lopez..... VG-EX 37.00; VG 27.00
 96 Maglie..... VG-EX 17.00
 52 Marion..... VG-EX 19.00
 118 Martin..... VG-EX 130.00
 97 Mathews..... VG-EX 99.00; VG 85.00
 32 MusialVG-EX 200.00; VG 150.00; PSA 2 GD 110.00; FR 81.00
 73 Pierce..... EX 20.00; VG-EX 15.00
 27 Raschi..... GD-VG 10.00
 33 Reese..... EX 269.00; VG 183.00
 9 Rizzuto... EX 85.00; SGC 4 VG-EX 63.00; GD-VG 46.00; PSA 2 GD mk 48.00
 93 Rizzuto/MartinPSA 4 VG-EX 85.00; PSA 3 VG 75.00; GD-VG 50.00; FR-GD 35.00
 65 Roberts..... VG-EX 36.00
 101 Schoendienst..... VG-EX 27.00
 117 Snider..... PSA 4 VG-EX 175.00; VG-EX 147.00; PR-FR 48.00; PSA 1 PR 68.00
 99 Spahn..... VG-EX 107.00; GD-VG 50.00
 1 Williams..... VG-EX 35.00

High Numbers

EX-MT @ \$52.50 each: 141
EX @ \$30.00 each: 150
VG-EX @ Special \$21.95 each: 129, 130, 136, 137, 139, 140, 142, 145, 148, 154, 155, 156, 157, 159
VG @ \$18.95 each: 133, 136, 138, 139, 152, 155, 159
GD-VG @ \$15.00 each: 147
FR-GD @ \$11.00 each: 132, 133

Semi-High Numbers

EX @ \$32.00 each: 115, 119
VG-EX @ \$27.00 each: 120, 123, 124, 126, 127
VG @ \$20.00 each: 123, 124, 128
FR-GD @ \$12.00 each: 122

Commons

EX-MT @ \$28.00 each: 37, 53, 69, 71, 77, 82, 85, 86
EX @ \$15.95 each: 4, 5, 6, 7, 13, 19, 20, 23, 26, 38, 41, 56, 67, 71, 72, 85, 88, 89, 94
VG-EX Special @ \$9.95 each: 3, 7, 15, 22, 23, 31, 35, 37, 39, 42, 45, 47, 49, 50, 54, 67, 69, 72, 76, 79, 82, 83, 85, 86, 87, 89, 94, 95, 98, 102, 105, 107, 110, 112
VG @ \$7.95 each: 2, 6, 7, 15, 19, 22, 25, 26, 29, 31, 54, 58, 64, 76, 77, 79, 83, 89, 95, 102, 110, 111
GD-VG @ \$7.95 each: 5, 22, 39, 43, 58, 64, 72, 74, 87, 112
FR-GD @ \$5.95 each: 50, 60, 75, 98, 102, 108

Lots.....Reg.....Special
 10 different EX.....\$159.00.....\$99.00

1948-1955 BOWMAN BASEBALL

20 different EX \$318.00.....\$180.00
 30 different EX \$477.00.....\$260.00
 10 different VG-EX \$130.00.....\$85.00
 20 different VG-EX \$260.00.....\$165.00
 30 different VG-EX \$390.00.....\$235.00



1954 BOWMAN BASEBALL

(Big Stars – see “Superstar Section”)

15 Ashburn PSA 4 VG-EX \$45.00
 43 Friend NR-MT 20.00
 2 Jensen EX-MT 21.00; EX 12.00
 23 Kuenn VG-EX 10.00
 196 Lemon VG-EX 17.00
 97 McDougald PSA 6 EX-MT 24.00
 102 Pierce EX-MT 14.00
 66 Piersall VG-EX 27.00
 33 Raschi no trade GD-VG 5.00
 33 Raschi traded GD 7.00
 95 Roberts NR-MT 47.00
 110 Schoendienst NR-MT 47.00; VG-EX 17.00
 19 Shantz NR-MT 19.00; EX-MT 14.00
 57 Wilhelm VG-EX 16.00
 164 Wynn EX-MT 35.00

Commons

NR-MT @ \$10.95 each: 77
EX-MT @ \$8.50 each: 36, 108, 121
VG-EX/EX @ \$4.25 each: 12, 22, 51, 61, 93, 108



1955 BOWMAN BASEBALL

(Big Stars – see “Superstar Section”)

218 Adcock NR-MT \$15.00
 209 Burgess EX-MT 11.00
 33 Fox PSA 4 VG-EX 20.00
 57 Friend PSA 6 EX-MT 14.00
 98 Gilliam NR-MT 20.00
 199 Law NR-MT 15.00
 191 Lemon EX-MT 19.95
 12 Pafko EX 7.50
 97 Podres EX 12.00
 171 Roberts NR-MT 49.00
 29 Schoendienst EX-MT 24.00
 60 Slaughter EX-MT 28.00

Variations

EX-MT @ \$15.00 each: 204 (correct)
EX @ \$9.00 each: 157 (error), 204 (correct)
VG-EX @ \$8.00 each: 48 (error), 204 (correct)
VG @ \$5.00 each: 204 (error), 204 (correct)

Umpires and Highs – Please see special section

Commons

EX-MT @ \$7.50 each: 24, 51, 54, 120, 135
EX @ \$4.50 each: 88, 115, 154, 156, 165, 182, 187, 193, 196, 207, 219, 220
VG-EX @ \$3.95 each: 36, 85, 115, 151, 161, 165, 166, 172, 174, 200, 207, 208, 220, 222, 223
VG @ \$2.50 each: 119, 163

1964 TOPPS STAND UPS

We are breaking a sharp complete set!



Ernie Banks Cubs VG-EX \$60.00
 Ken Boyer Cardinals NR-MT 35.00
 Johnny Callison Phillies NR-MT 49.00
 Norm Cash Tigers EX scuff back 35.00
 Orlando Cepeda Giants EX 25.00
 Roberto Clemente Pirates EX-MT 225.00
 Rocky Colavito A's EX 35.00
 Tommy Davis Dodgers NR-MT 29.00
 Don Drysdale Dodgers FR 45.00
 Jim Fregosi Angels .VG-EX paper loss back 9.00
 Bob Friend Pirates EX-MT 12.00
 Dick Groat Cardinals EX 18.00
 Elston Howard Yankees EX scuff back 10.00
 Frank Howard Dodgers EX-MT 78.00
 Ron Hunt Mets NR-MT 29.00
 Al Kaline Tigers EX-MT 90.00
 Harmon Killebrew Twins NR-MT 135.00
 Sandy Koufax Dodgers EX-MT 180.00
 Mickey Mantle Yankees .VG-EX wear at top 225.00
 Juan Marichal Giants NR-MT 160.00
 Eddie Mathews Braves EX 88.00
 Willie Mays Giants VG-EX 115.00
 Bill Mazeroski Pirates EX-MT 40.00; EX 28.00
 Willie McCovey Giants EX-MT 110.00
 Vada Pinson Reds EX-MT 24.00
 Bobby Richardson Yankees ... VG-EX paper loss back 22.00
 Frank Robinson Reds EX 58.00
 Ron Santo Cubs EX-MT 78.00
 Warren Spahn Braves EX 88.00

Joe Torre Braves NR-MT 42.00; EX 31.00
 Bill White Cardinals NR-MT 80.00
 Billy Williams Cubs EX-MT 120.00
 Carl Yastrzemski Red Sox EX-MT 460.00

Single Prints

Jack Baldschun Phillies NR-MT \$69.00
 Donn Clendenon Pirates NR-MT 68.00; EX-MT 29.95
 Ray Culp Phillies NR-MT 68.00
 Jesse Gonder Mets EX-MT 45.00
 Tony Gonzalez Phillies EX 30.00
 Don Lock Senators EX-MT 45.00
 Jerry Lumpe Tigers EX-MT 45.00
 Albie Pearson Angels EX 40.00
 Ed Roebuck Senators .. EX scuff back 20.00
 Dick Stuart Red Sox VG-EX 35.00
 Hal Woodeshick Colt .45s NR-MT 68.00

Commons

NR-MT @ \$16.95 each: Ellsworth Cubs
NR-MT @ \$18.00 each: Barber Orioles, Jackson Mets, Johnson Colt .45s, Malzone Red Sox
NR-MT @ \$30.00 each: Charles A's, Maloney Reds
PSA 7 NM @ \$39.00 each: McBride Angels
EX-MT/NR-MT @ \$14.95 each: Barber Orioles
EX-MT @ \$11.00 each: Held Indians, Siebern Orioles
EX-MT @ \$12.00 each: Thomas Angels
EX-MT @ \$19.00 each: Altman Mets
EX w/scuff back @ \$7.00 each: Fl. Robinson White Sox, Ward White Sox
EX @ \$8.00 each: Alvis Indians, Aspromonte Colt .45s, Ellsworth Cubs, Farrell Colt .45s, Hinton Senators, Peters White Sox
EX @ \$12.00 each: Osteen Senators
VG-EX @ \$6.00 each: Aguirre Tigers, Battey Twins, Causey A's, McBride Angels, O'Toole Reds, Pizarro White Sox, Rollins Twins, Romano Indians

1916 BF2 FERGUSON BAKERY FELT MINI PENNANTS



These pretty rare mini pennants (1-1/4" x 3-1/4") were given away as premiums with the purchase of five cent loaves of bread from Ferguson Bakery in Roxbury, Mass. We were fortunate to pick up a nice grouping.

Frank "Home Run" Baker Yankees... EX-MT \$300.00
 George Burns Giants EX 125.00
 Max Carey Pirates VG 100.00
 Eddie Collins White Sox EX-MT 200.00
 Sam Crawford Tigers VG/VG-EX 129.95
 Hank Gowdy Braves EX 125.00
 Earl Hamilton Browns EX-MT 150.00
 Benny Kauff Giants EX 175.00
 John Lavan Browns VG 50.00
 Fred Luderus Phillies EX+ 125.00
 Connie Mack A's EX-MT 350.00
 Sherry Magee Braves EX 125.00

John McGraw Giants EX 250.00
 Jack McInnis A's EX-MT 150.00
 Ray Morgan Senators EX 125.00
 Ed Murray A's EX 125.00
 Clyde Milan Senators EX-MT+ 175.00
 Clarence Rowland White Sox EX-MT+ 175.00; EX-MT 150.00
 Nap Rucker Dodgers EX 150.00
 Dick Rudolph Braves EX-MT 150.00
 Red Russell White Sox VG 50.00
 Vic Saier Cubs EX-MT 150.00
 Ray Schalk White Sox ... VG-EX 180.00; VG 150.00
 Frank Schulte Cubs EX 125.00
 Jim Scott White Sox NR-MT 175.00
 Jeff Tesreau Giants VG-EX/EX 100.00
 Jim Vaughn Cubs EX+ 125.00; VG-EX 80.00
 Bob Veach Tigers EX+ 110.00

JOHNSTON COOKIES BRAVES

Featuring the Milwaukee Braves players of the early-mid 1950's, these cards were issued in packages of Johnston Cookies. Fronts are color portraits, backs have a biography and some stats.

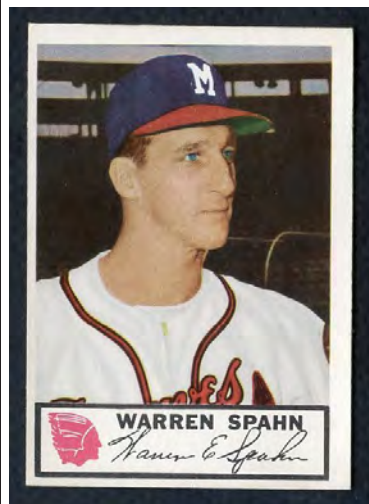

1953 Johnston Cookies

10 Warren Spahn EX-MT \$115.00

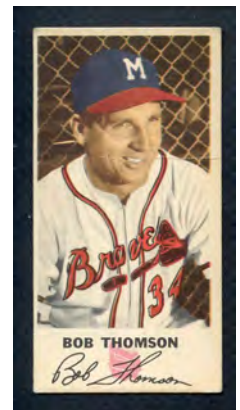

1954 Johnston Cookies

21 Warren Spahn ... EX-MT 85.00; EX 50.00
 34 Bobby Thomson VG-EX 97.00; VG 90.00
EX-MT @ \$14.95 each: 3 Pendleton, 15 Gorin, 16 Nichols, 24 White, 27 Metkovich, 29 Burris, 31 Walters
EX @ \$7.95 each: 35 Keely, 38 Bruton
VG-EX @ \$5.95 each: 20 Crone, 28 Cooney, 38 Bruton, 40 Grimm
VG @ \$4.95 each: 19 Wilson
GD-VG @ \$3.95 each: 42 Calderone

DISCOUNT PRE-WAR BASEBALL CARD LOTS ALL 40-50% OFF

Check out these prices - every lot marked down 40-50% (we are listing our normal price and the new super low prices).

1. 1935-37 GEORGE BURKE STAMPS
LOT OF 19 DIFFERENT EX-MT/BETTER
Lot of 19 different 1935-37 George Burke stamps in EX-MT or better condition. Includes Eric McNair, Roy Mahaffey, Connie Mack Jr., Bump Hadley, etc. (High guide 190.00). \$139.95 **NEW PRICE \$65.00**

2. 1936 R314 GOUDEY WIDE PENS LOT OF 10 DIFFERENT LOW GRADE
Bargain star lot of 10 different - all PR-FR to GD. Includes Gehring, Rick/Wes Ferrell, Dickey, Frisch, L. Waner, Klein, Gomez, Simmons, P. Waner, Cronin, etc. Guide value 850-900.00. **\$199.00**

3. 1936 R314 GOUDEY WIDE PENS LOT OF 57 DIFFERENT
Nice overall, averages EX, some VG-EX, some EX-MT but each has very tiny pin hole at very top of card. 57 different including Schoolboy Rowe, Babe Herman, Terry Moore, etc. Full guide value on this is 20.00 per card - overall 1100.00 total for this lot. **\$325.00**



4. 1941 PLAY BALL SET LOT 11 DIFF LOWER GRADE RUFFING VAUGHAN 381987
Backs all have paper loss along the bottom border area. Fronts appear VG overall. Includes Ruffing, Vaughan, #2, 21, 22, 24, 32, 34, 38, 47, 68. Retail 162.00. **Call**

1951 TOPPS RED BACKS



Popular early Topps issue featuring many of the game's greats at decent prices.

- 3 Fain Athletics PSA 6 EX-MT \$24.95; PSA 5 EX 20.00
- 5 Rizzuto Yankees...PSA 6 EX-MT 72.00; PSA 5 EX 58.00
- 7 Pollet Cardinals .. NR-MT 16.95; EX-MT 12.95
- 12 Hegan Indians NR-MT 17.00
- 13 Mitchell Indians.. PSA 8 NM/MT 38.00; PSA 5 EX 18.00
- 17 Bell Pirates NR-MT 20.00
- 19 Kokos Browns... NR-MT 16.95; EX-MT 8.50; PSA 4 VG-EX 16.00
- 20 DiMaggio Red Sox..... PSA 8 NM/MT 110.00; PSA 5 EX 40.00
- 21 Jansen Giants..... NR-MT 17.00; EX-MT 15.00; PSA 5 EX 19.00; EX 8.00; VG-EX 6.00
- 23 Boone Indians..... VG-EX 7.00
- 24 Bauer Yankees . NR-MT 24.95; EX-MT 20.00

- 25 Chambers Pirates EX-MT 13.00; PSA 5 EX 26.00
- 26 Easter Indians..... PSA 5 EX 22.00
- 27 Westlake Pirates PSA 7 NM 30.00; EX 6.00
- 29 Kennedy Indians... NR-MT 15.00; PSA 5.5. EX+ 21.00; PSA 5 EX 18.00
- 30 Spahn Braves..... PSA 5 EX 65.00
- 31 Hodges Dodgers.. PSA 4 VG-EX 44.00
- 32 Thompson Giants EX 7.00
- 33 Werle Pirates PSA 7 NM 28.00; VG-EX 5.00
- 34 Hatton Reds.. PSA 5 EX 18.00; VG-EX 5.00
- 35 Rosen Indians.... PSA 8 NM/MT 70.00; NR-MT 20.00
- 37 Westrum Giants..... PSA 5.5 EX+ 19.00
- 40 Garcia Indians NR-MT 17.00; EX-MT 13.00; PSA 5 EX 23.00; PSA 4 VG-EX 20.00
- 42 Scarborough Red Sox.. PSA 8 NM/MT 42.00; NR-MT 15.00
- 43 McDermott Red Sox NR-MT 17.00; PSA 5 EX 19.00
- 44 Hudson Senators NR-MT 17.00; PSA 5 EX 18.00
- 46 Goodman Red Sox EX-MT 15.00; PSA 5 EX 15.00
- 47 Glaviano Cardinals PSA 9 MINT 69.00; PSA 8 NM/MT 39.00
- 49 Zarilla White Sox EX-MT 13.00; PSA 5 EX 19.00; VG-EX 5.00; VG 4.00

1951 Topps Red Back 2-Card Panels - Extremely Rare

- #2/25 Gordon/Chambers NR-MT \$195.00
- #27/34 Westlake/Hatton ... NR-MT 195.00
- #33/51 Werle/Robinson NR-MT 195.00

1928 R315



- Rogers Hornsby Cubs NR-MT 195.00
- Fred Lindstrom Giants NR-MT 99.00; EX-MT 65.00
- Al Simmons A's EX 55.00
- Dazy Vance Brooklyn NR-MT 99.00; EX-MT 65.00

- NR-MT @ \$49.95 each:** Benton Giants, Bishop A's, Cissell White Sox, Fredericks Brooklyn, Leach Giants, Miller A's, O'Farrell Giants, Stephenson Cubs
- EX-MT @ \$31.00 each:** Fredericks Brooklyn
- EX-MT @ \$44.95 each:** Travis Jackson Giants
- EX @ \$23.00 each:** Leach Giants
- EX @ \$32.00 each:** Shires White Sox
- EX @ \$35.00 each:** Bishop A's, Reese Giants

Popular issue showing many stars of the day in poses not seen in regular card issues of the 1920's & 1930's.

Babe Herman Brooklyn . EX-MT \$42.00; EX 38.00

1915 CRACKER JACKS

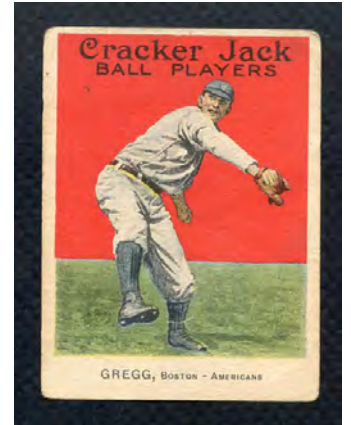
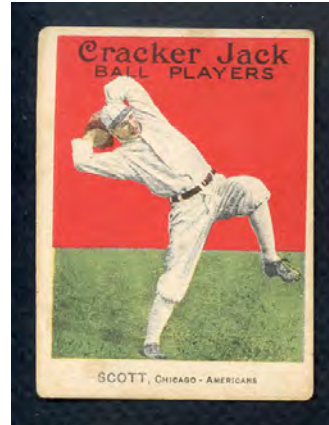

During our last buying trip back East we were fortunate to pick up the largest grouping of this tough issue we have had in quite some time, totaling around 100 cards. Great opportunity to add to your collection some truly vintage classic cards from an iconic set in the hobby. (Fed. = Federal League)

- 11 Stovall Kansas City Fed.... GD-VG/VG \$115.00
- 117 Easterly Kansas City Fed. VG 129.00
- 26 Scott White Sox VG-EX 139.00
- 119 Perring Kansas City Fed. VG-EX 169.00
- 33 Strunk A's VG 159.00
- 34 Thomas A's VG 119.00
- 122 Bush Tigers VG-EX 149.00
- 44 Tesreau Giants VG-EX 169.00
- 123 Sallee Cardinals VG-EX 169.00
- 45 Luderus Phillies VG 129.00
- 124 Moore Buffalo Fed. VG-EX 149.00
- 46 Groom St. Louis Fed..... VG 149.00
- 127 Schmidt Boston N.L.... VG-EX 139.00
- 53 Miller Dodgers..... VG 139.00
- 131 Baumgardner Browns . VG-EX 129.00
- 64 Archer Cubs VG-EX 149.00
- 137 Rariden Indianapolis Fed. VG-EX 169.00
- 67 Crandall St. Louis Fed. . VG-EX 149.00
- 146 Tyler Boston N.L. VG 169.00
- 74 Owens Brooklyn Fed.... VG-EX 159.00
- 154 Rudolph Boston N.L.... VG-EX 139.00
- 89 Cheney Cubs VG-EX/EX 169.00
- 93 Pratt Browns VG-EX 149.00
- 163 Whaling Boston N.L.... VG-EX 129.00
- 106 Birmingham Indians EX 195.00
- 168 Campbell Indianapolis Fed. VG-EX 159.00
- 110 Bescher Giants..... EX 169.00
- 116 Zeider Chicago Fed.... VG-EX 149.00
- 173 Walker Browns VG-EX 139.00

1957-58 TOPPS BASKETBALL



- 6 George King Royals..... EX-MT \$28.00
- 10 Paul Arizin Warriors EX-MT 56.00
- 21 Don Meineke Royals.... EX-MT 28.00; EX 16.00
- 22 Tom Marshall Royals ... EX-MT 28.00; EX 16.00
- 49 Walt Davis Warriors EX 16.00
- 50 Richie Regan Royals EX-MT 28.00
- 59 Al Bianchi Nationals..... EX 32.00
- 60 George Dempsey Warriors. EX-MT 28.00
- 61 Chuck Share Hawks EX-MT 28.00
- 66 Jack McMahon Hawks. EX-MT 32.00; EX 16.00
- 67 Jack George Warriors..... EX 16.00
- 68 Charlie Tyra Knicks..... EX-MT 18.00
- 69 Ron Sobie Knicks VG-EX 13.00
- 70 Jack Coleman Hawks EX-MT 28.00
- 73 Jim Paxton Royals VG 14.00

1948 BOWMAN FOOTBALL FIND



Horvath



Banta

We just acquired 2 collections, including about 250 cards from this tough early football set, including many from Stormin Norman. It includes multiples of Hall of Famers as well as many gridiron greats and a tremendous number of the scarce single prints (card numbers divisible by 3).

- 1 Joe Tereshinski Redskins. EX-MT \$119.00
- 2 Larry Olsonoski Packers VG-EX 10.00; VG 6.00
- 3 Johnny Lujack Bears .. EX-MT 280.00; EX 150.00; VG-EX 135.00
- 4 Ray Poole Giants .. EX-MT 23.00; EX 8.00
- 5 Bill DeCorrvont Cardinals .NR-MT 30.00; EX-MT 23.00; EX 13.00; VG-EX 8.00
- 6 Paul Briggs Lions EX-MT 75.00
- 8 Kenny Washington Rams ...NR-MT 75.00; EX-MT 52.00
- 9 Nolan Luhn Packers.....NR-MT 99.00; EX

- 10 Chris Iverson GiantsVG-EX 7.00
- 11 Jack Wiley Steelers.....NR-MT 30.00; EX-MT 23.00
- 12 Charley Conerly Giants.... EX-MT 295.00
- 14 Frank Seno Yanks EX-MT 23.00; EX 10.00
- 15 Gil Bouley Rams .. NR-MT 99.00; EX-MT 75.00; VG-EX 33.00
- 17 Charley Trippi Cardinals EX-MT 95.00
- 18 Vince Banonis Cardinals ... EX-MT 75.00
- 19 Art Faircloth GiantsVG-EX 7.00
- 20 Clyde Goodnight Packers...EX-MT 17.50; VG-EX 10.00
- 21 Bill Chipley Yanks VG-EX 35.00
- 23 Don Kindt Bears EX-MT 17.50; EX 13.00; VG-EX 8.00; VG 6.00
- 24 John Koniszewski RedskinsEX 40.00; VG-EX 35.00
- 25 Pat McHugh Eagles EX-MT 18.00; VG-EX 10.00
- 26 Bob Waterfield Rams.....EX 105.00
- 27 Tony Compagno Steelers EX 40.00; VG-EX 35.00
- 28 Paul Governali Giants..... EX 10.00
- 29 Pat Harder CardinalsEX 35.00
- 30 Vic Lindskog Eagles ... EX-MT 75.00; EX 40.00
- 31 Salvatore Rosato Redskins EX-MT 18.00
- 32 John Mastrangelo Steelers..... EX-MT 23.00; EX 13.00; VG-EX 10.00
- 33 Fred Gehrke Rams EX-MT 75.00
- 34 Bosh Pritchard EaglesNR-MT 25.00
- 35 Mike Micka Yanks EX-MT 23.00; EX 13.00; VG-EX 10.00
- 36 Bulldog Turner Bears NR-MT 275.00; EX 90.00; VG-EX 85.00
- 37 Len Younce GiantsEX 9.00
- 38 Pat West Rams NR-MT 30.00; EX-MT 23.00; VG-EX 10.00
- 39 Russ Thomas LionsNR-MT 99.00; EX-MT 75.00; EX 40.00
- 40 James Peebles Redskins .NR-MT 24.00; EX 8.00
- 41 Bob Skoglund Packers EX-MT 23.00; EX 13.00
- 42 Walt Stichel Bears NR-MT 99.00; EX-MT 75.00; EX 39.00; VG-EX 35.00
- 43 Albert Wistert Eagles.....NR-MT 30.00
- 44 Paul Christman Cardinals..... EX 24.00; VG-EX 20.00
- 45 Jay Rhodemyre Packers.... EX-MT 75.00
- 46 Skip Minisi Giants EX 9.00
- 47 Bob Mann Lions .EX-MT 17.50; EX 13.00
- 48 Mal Kutner Cardinals .EX-MT 110.00; EX 49.00; VG-EX 42.00
- 49 Dick Poillon Redskins... EX 8.00; VG-EX 7.00
- 50 Charles Cherundolo Steelers.....NR-MT 30.00
- 51 Gerard Cowhig RamsNR-MT 99.00; VG-EX 33.00
- 53 Frank Maznicki Yanks .EX-MT 23.00; EX 10.00; VG-EX 8.00
- 54 John Sanchez Redskins...NR-MT 99.00; EX-MT 75.00; EX 40.00; VG-EX 33.00
- 57 John Badaczewski Yanks .NR-MT 99.00; EX-MT 75.00
- 58 Robert Nussbaumer Redskins EX-MT 18.00
- 59 Mervin Pregulman Lions... EX-MT 23.00; VG-EX 10.00
- 60 Elbert Nickel SteelersNR-MT 135.00
- 62 Walt Schlinkman Packers .NR-MT 30.00; EX 13.00; VG 6.00
- 63 Pete Pihos Eagles..... EX-MT 175.00
- 64 Joe Sulaitis GiantsVG-EX 7.00
- 65 Mike Holovak Bears VG-EX 23.00
- 66 Cecil Souders Lions...NR-MT 99.00; EX 40.00
- 67 Paul McKee Redskins.....NR-MT 25.00; VG-EX 7.00
- 68 Bill Moore SteelersEX-MT 17.50; VG 6.00
- 69 Frank Minini Bears NR-MT 99.00; EX-MT 75.00
- 71 Leslie Horvath Rams EX-MT 48.00; VG-EX 20.00
- 72 Ted Fritsch PackersEX-MT 110.00; VG-EX 60.00
- 73 Tex Coulter Giants VG 6.00
- 74 Boley Dancewicz Yanks.... EX-MT 23.00; EX 10.00
- 75 Dante Magnani Rams . EX-MT 75.00; EX 40.00
- 76 James Hefti Redskins EX 8.00
- 77 Paul Sarringhaus LionsNR-MT 30.00; EX-MT 23.00
- 78 Joe Scott Giants EX-MT 69.00; EX 49.00
- 79 Bucko Kilroy Eagles..... EX 13.00
- 80 Bill Dudley Lions NR-MT 145.00; EX-MT 110.00
- 81 Marshall Goldberg Cardinals..... EX-MT 120.00; VG-EX 35.00
- 82 John Cannady GiantsEX 8.00
- 83 Perry Moss Packers.... EX 13.00; VG-EX 10.00
- 84 Harold Crisler Yanks . EX-MT 105.00; EX 60.00
- 85 Bill Gray RedskinsNR-MT 25.00
- 86 John Clement Steelers EX-MT 23.00; EX 13.00; VG-EX 10.00; VG 6.00
- 87 Dan Sandifer Redskins.....NR-MT 99.00; EX-MT 75.00; VG-EX 35.00
- 88 Ben Kish EaglesNR-MT 25.00
- 89 Herbert Banta Rams... EX-MT 23.00; EX 13.00; VG-EX 8.00
- 90 Bill Garnaas Steelers.....NR-MT 99.00; EX-MT 75.00
- 91 Jim White Giants..... EX-MT 28.00
- 92 Frank Barzilauskas Yanks EX-MT 23.00; EX 12.00; VG-EX 10.00
- 93 Vic Sears EaglesNR-MT 99.00; EX 40.00; VG-EX 35.00
- 94 John Adams Redskins.....NR-MT 25.00; VG-EX 7.00
- 95 George McAfee Bears EX 75.00
- 96 Ralph Heywood Lions.....NR-MT 99.00; EX-MT 75.00
- 98 Fred Enke Lions... NR-MT 30.00; EX-MT 23.00; VG-EX 8.00
- 99 Harry Gilmer Redskins ... EX-MT 130.00; VG-EX 75.00
- 100 Bill Miklich Giants EX-MT 18.00; VG-EX 7.00
- 101 Joe Gottlieb SteelersNR-MT 30.00; EX-MT 23.00; EX 10.00; VG-EX 8.00
- 102 Elmer Angsman Cardinals EX-MT 75.00
- 103 Tom Farmer Redskins.....EX 8.00
- 104 Bruce Smith Packers EX-MT 70.00
- 105 Bob Cifers Steelers.....NR-MT 99.00; EX-MT 75.00
- 106 Ernie Steele Eagles EX-MT 18.00
- 107 Sid Luckman Bears..... EX-MT 290.00
- 108 Buford Ray Packers EX-MT 230.00; EX 99.00; VG-EX 79.00

1950'S-70'S PM10 STADIUM PINS

Here's a selection of various "stadium pins" in different sizes. Most show team logos or script team names in the sweet spot of a baseball. Please call for complete description.

**1-1/4" with charms and ribbons
All grade EX-MT condition**

**1-1/4"
All grade EX condition**

- Cincinnati Reds.....\$24.95
- Philadelphia Phillies24.95

- Cincinnati Reds.....\$14.95
- Washington Senators14.95

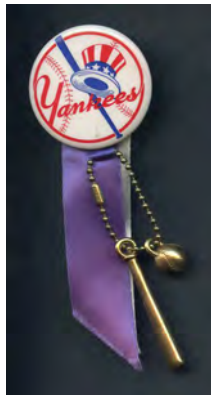

**1-3/4" with charms and ribbons
All grade EX-MT condition**



**1-3/4"
All grade EX condition**



**7/8"
All grade VG-EX/EX condition**

- Boston Red Sox..... \$38.95
- Cincinnati Reds.....28.95
- Los Angeles Dodgers32.95
- New York Mets28.95
- New York Yankees44.95
- Philadelphia Phillies.....28.95

- Chicago White Sox\$24.95
- Kansas City A's24.95
- Milwaukee Braves24.95
- Pittsburgh Pirates24.95

**3-1/2"
All grade VG-EX condition**

- Philadelphia Phillies (Let's Go).....\$19.95

NON-SPORTS SETS AND LOTS

1928 Wills Units of the British Army & RAF

Near set (46 of 50) in VG-EX/EX or better overall. **\$14.95**

1928 Wills Regimental Standards and Cap Badges

Lot of 12 different in VG-EX/EX overall. **\$5.95**

1929 Carreras Views of London

Complete Set of 27 in EX-MT. **\$29.95**

1936 Carreras Film Stars

Lot of 26 different in EX-MT. **\$14.95**

1936 Pac-Kups Jolly Rogers Pirates

Lot of 7 different in EX+ condition overall. **\$29.95**

1937 Walter H. Johnson Caramels Dick Tracy

Lot of 11 different in EX-MT condition overall. **\$99.95**

1950 Topps Bring 'em Back Alive

Lot of 17 different in VG-EX condition overall. Includes 1 lower grade card at no additional charge. **\$49.95**

1950 Topps Flags of the World

Complete Set of 100 in EX+ condition overall. **\$125.00**

1951 Topps Animals of the World

Lot of 44 different in VG-EX condition overall. Includes 9 duplicates at no additional charge. **\$124.95**

1954 Topps World on Wheels

Complete Low Series #1-160 in VG-EX/EX condition overall. **\$475.00**

1954 Topps World on Wheels

Lot of 71 different in VG-EX/EX condition overall. **\$194.95**

1954 Topps World on Wheels

Lot of 54 different in low grade. **\$39.95**

1954 Topps World on Wheels

Lot of 20 different in VG overall (a couple less). **\$34.95**

1955 Topps Rails & Sails

Lot of 50 different in VG-EX/EX condition overall. Includes 15 duplicates/lower grade cards at no additional charge. **\$174.95**

Mid-1950's Fleer Funnies Comics

Lot of 162 different in EX condition overall

(a few less). Numbers between #296-638. **\$325.00**

Mid-1950's Fleer Funnies Comics

Lot of 71 different in VG-EX condition overall (a few less). Includes 24 duplicates at no additional charge. **\$99.95**

1956 Topps Davy Crockett Green Back

Lot of 12 different in EX/EX-MT condition overall. **\$59.95**

1956 Topps Davy Crockett Green Back

Lot of 18 different in VG-EX condition overall. **\$53.95**

1956 Topps Davy Crockett Green Back

Lot of 14 different in VG condition overall. **\$27.95**

1956 Topps Davy Crockett Green Back

Lot of 9 different in bargain grade (GD and below) overall. **\$8.95**



1956 Topps Davy Crockett Orange Back

Near set (76 of 80 missing 46, 47, 77, 80) in EX+/EX-MT condition overall. **\$179.95**

1956 Topps Davy Crockett Orange Back

Lot of 65 different in VG-EX/EX condition overall. Includes #1 card. **\$69.95**

1956 Topps Davy Crockett Orange Back

Lot of 28 different in EX/EX-MT condition overall. **\$41.95**

1956 Topps Davy Crockett Orange Back

Lot of 23 different in VG/VG-EX condition overall. **\$22.95**

1956 Topps Davy Crockett Orange Back

Lot of 15 different in GD-VG condition overall. **\$9.95**

1956 Topps Davy Crockett Orange Back

Lot of 27 different in bargain grade (GD and below) overall. **\$8.95**

1956 Topps Flags of the World

Complete Set of 80 in EX condition overall. **\$325.00**

1956 Topps Flags of the World

Complete Set of 80 in VG-EX condition overall. **\$250.00**

1956 Topps Flags of the World

Near Set (78 of 80). Missing #32, 54 in VG-EX condition overall (a few less). **\$224.95**

1956 Topps Flags of the World

Lot of 32 different in VG-EX/EX condition overall. Includes 6 duplicates and/or lower grade at no additional charge. **\$74.95**

1956 Topps U.S. Presidents

Complete Set of 36 in VG-EX condition overall. **\$174.95**

1962 Topps Civil War News

Complete Set of 88 in GD-VG/VG condition overall (some better). **\$249.95**

1963 Donruss Rosan Famous Monsters

Complete Set of 64 in EX+ condition overall. **\$295.00**

1964 Donruss Voyage to the Bottom of the Sea

Complete Set of 66 in EX+/EX-MT condition overall. **\$224.95**

1964 Topps Beatles Cards Series 2

Complete Set of 55 cards in EX+/EX-MT condition overall. **\$274.95**

1964 Topps Beatles Cards Series 3

Complete Set of 50 cards in EX/EX+ condition overall. **\$249.95**

1965 Philadelphia War Bulletin

Complete Set of 88 cards in VG-EX/EX condition overall (some better, some less). **\$174.95**

1966 Topps Rat Patrol

Complete Set of 66 in EX-MT/NR-MT condition overall. **\$350.00**

1967 Topps Maya

Complete Set of 55 in EX-MT/NR-MT condition overall. **\$49.95**

1973 Topps Bazooka Joe Comics

Complete Set (#91-135) in EX-MT condition overall. **\$34.95**

1988 Topps Dinosaur Attack

Complete Set of 55 cards and 11 stickers in EX-MT condition overall. **\$9.95**

1955 BOWMAN BASEBALL HIGH NUMBERS



Umpires

313 Donatelli GD-VG \$10.00

NR-MT @ \$35.00 each: 289
EX-MT @ \$24.00 each: 239, 272, 275, 291, 299, 307, 311, 317
EX @ \$15.00 each: 250, 258, 260, 272, 286, 295, 301, 309
VG-EX @ \$12.00 each: 250, 258, 260, 272, 293, 307, 311
VG @ \$9.00 each: 239, 275, 281, 284, 289, 297, 301, 317
GD-VG @ \$7.00 each: 279, 289, 297, 309

High Numbers

308 Lopez Indians VG \$12.50
 278 Neal Dodgers EX 20.00

EX-MT @ \$12.50 each: 248, 256, 274, 292
EX @ \$7.50 each: 273
EX @ \$9.00 each: 232
VG-EX @ \$6.00 each: 230, 233, 251, 253, 256, 257, 262, 263, 266, 268, 276, 280, 287, 292, 294, 312, 316, 319
VG-EX @ \$9.00 each: 255, 285
VG-EX @ \$12.00 each: 259, 296, 302
VG @ \$4.50 each: 227, 228, 237, 245, 248, 257, 264, 288, 304
VG @ \$5.50 each: 229, 231, 240, 261, 282, 298, 300, 306, 314, 320
GD-VG @ \$3.50 each: 263
GD-VG @ \$4.50 each: 232, 240

1943 & 1949 M.P. & COMPANY (R302)

These cards were originally issued in strips and feature color "drawings". They are one of only a few war-time card issues and are relatively inexpensive for cards that are over 70 years old. Backs contain brief write ups. They were originally issued in 1943 and reissued in 1949 with numbers on the backs and added new players. Both years measure 2-11/16" x 2-1/4"



1943 M.P. & Co.

Hank Danning Giants... EX-MT \$31.00
 Bob Feller IndiansEX 80.00



107 Ferris Fain A'sEX 17.00
 115 Eddie Joost A's....EX-MT 24.00; VG-EX 12.00
 102 Buddy Kerr Boston N.L.....EX 17.00
 110 Ralph Kiner Pirates EX light stain 19.00
 119 Bob Lemon IndiansEX-MT 35.00
 106 Pee Wee Reese Dodgers.. VG-EX light stain 24.00
 122 Johnny Sain Boston N.L. . EX-MT 27.50

1949 M.P. & Co.

114 Gil Coan SenatorsEX-MT \$24.00
 116 Alvin Dark Giants EX-MT 24.00
 105 Joe DiMaggio Yankees EX+ 200.00
 109 Del Ennis Phillies NR-MT 39.00

1951 TOPPS BLUE BACKS

One of Topps' earliest issues featuring many of the greats of the game.



10 Page Yankees EX-MT \$38.00
 14 Munger Cardinals EX-MT 29.00
 19 Masi White Sox..... EX-MT/NR-MT 35.00; EX-MT 28.00
 21 Johnson Cardinals..... EX-MT 29.00
 32 Elliott Braves.....NR-MT 40.00

1969 DRENKS POTATO CHIPS PINS



This is a tough item we've never seen before. They were issued by Drenks Potato Chips and are 1-1/8" green bordered pins with black & white photos of the Packers. All of these are a very nice NR-MT condition. Only one of each available.

Herb Adderley \$19.95
 Willie Davis..... 19.95
 Henry Jordan 19.95
 Ray Nitschke 31.95
 Bart Starr..... 49.95
 Willie Wood 19.95

NR-MT @ \$11.95 each: Lionel Aldridge, Donny Anderson, Ken Bowman, Carroll Dale, Gale Gillingham, Jim Grabowski, Bob Jeter, Elijah Pitts

NR-MT @ \$15.95 each: Boyd Dowler, Dave Robinson

1961 HIGH GRADE NU CARD SCOOPS



We are breaking one of the highest grade sets in existence. These grade 8's and 9's – an amazing chance to buy investment grade cards. The set features some of the most famous events in baseball history.

- 401 Jim Gentile Orioles PSA 8 NM/MT \$26.00
- 402 Warren Spahn Braves PSA 9 MINT 38.00
- 403 Bill Mazeroski Pirates PSA 9 MINT 49.00
- 404 Willie Mays Giants PSA 8 NM/MT 31.00
- 405 Woodie Held Indians PSA 9 MINT 18.00
- 406 Vern Law Pirates..... PSA 9 MINT 19.00
- 407 Pete Runnels Red Sox..... PSA 9 MINT 37.00
- 408 Lew Burdette Braves PSA 8 NM/MT 24.00
- 409 Dick Stuart Pirates PSA 8 NM/MT 13.00
- 410 Don Cardwell Cubs . PSA 9 MINT 76.00
- 411 Camilo Pascual Senators... PSA 9 MINT 21.00
- 412 Eddie Mathews Braves .. PSA 8 NM/MT 16.00

- 413 Dick Groat Pirates ... PSA 9 MINT 29.00
- 414 Gene Autry Angels PSA 8 NM/MT 21.00
- 415 Bobby Richardson Yankees..... PSA 9 MINT 34.00
- 416 Roger Maris Yankees..... PSA 9 MINT 88.00
- 417 Fred Merkle Cubs. PSA 8 NM/MT 54.00
- 418 Don Larsen Yankees PSA 9 MINT 39.00
- 419 Mickey Cochrane Tigers PSA 8 NM/MT 17.00
- 420 Ernie Banks Cubs PSA 8 NM/MT 38.00
- 421 Stan Musial Cardinals..... PSA 9 MINT 49.00
- 423 Roy Sievers Senators..... PSA 9 MINT 22.00
- 424 Lou Gehrig Yankees PSA 8 NM/MT 45.00
- 425 Red Schoendienst Braves. PSA 9 MINT 17.00
- 426 Eddie Gaedel Browns.... PSA 8 NM/MT 29.00
- 427 Willie Mays Giants PSA 8 NM/MT 49.00
- 428 Jackie Robinson Dodgers ... PSA 8 NM/MT 110.00
- 429 Roy Campanella Dodgers ... PSA 8 NM/MT 17.00
- 430 Bob Turley Yankees..... PSA 8 NM/MT 21.00
- 431 Larry Sherry Dodgers..... PSA 9 MINT 58.00
- 432 Carl Furillo Dodgers..... PSA 8 NM/MT 11.00
- 433 Joe Adcock Braves. PSA 9 MINT 59.00
- 434 Bill Dickey Yankees PSA 9 MINT 28.00
- 435 Lew Burdette Braves PSA 9 MINT 19.00
- 436 Umpire Clears Bench White Sox. PSA 8 NM/MT 16.00
- 437 Pee Wee Reese Dodgers.. PSA 9 MINT 38.00
- 438 Joe DiMaggio Yankees.. PSA 8 NM/MT 58.00
- 439 Ted Williams Red Sox..... PSA 9 MINT 129.00
- 440 Walter Johnson Senators .. PSA 9 MINT 96.00
- 441 Gil Hodges Dodgers ... PSA 7 NM 11.00
- 442 Hank Greenberg Tigers. PSA 8 NM/MT 39.00
- 443 Ty Cobb Tigers PSA 8 NM/MT 59.00
- 444 Robin Roberts Phillies..... PSA 8 NM/MT 13.00
- 445 Phil Rizzuto Yankees PSA 8.5 NM/MT+ 29.00
- 446 Hal Newhouser Tigers..... PSA 9 MINT 36.00
- 447 Babe Ruth Yankees PSA 7 NM 62.00
- 448 Cy Young Red Sox PSA 7.5 NM+ 27.00
- 449 Harmon Killebrew Senators PSA 8 NM/MT 26.00
- 450 Mickey Mantle Yankees. PSA 8 NM/MT 96.00
- 451 Braves Take Pennant..... PSA 9 MINT 19.00
- 452 Ted Williams Red Sox.... PSA 8 NM/MT 53.00
- 453 Yogi Berra Yankees PSA 8 NM/MT 29.00
- 454 Fred Snodgrass Giants PSA 9 MINT 17.00
- 456 New York Giants PSA 7 NM 59.00
- 457 Ted Kluszewski White Sox PSA 9 MINT 23.00
- 458 Mel Ott Giants..... PSA 8 NM/MT 22.00
- 459 Harvey Kuenn Tigers..... PSA 9 MINT 39.00
- 460 Bob Feller Indians.... PSA 9 MINT 31.00

- 461 Casey Stengel Yankees. PSA 8 NM/MT 22.00
- 462 Hank Aaron Braves..... PSA 8 NM/MT 39.00
- 463 Warren Spahn Braves ... PSA 8 NM/MT 21.00
- 464 Ump's Wrong Call Yankees.. PSA 7 NM 39.00
- 465 Al Kaline Tigers.... PSA 8 NM/MT 39.00
- 466 Bob Allison Senators PSA 9 MINT 29.00
- 467 Joe DiMaggio Yankees.. PSA 8 NM/MT 68.00
- 468 Rocky Colavito Indians.. PSA 8 NM/MT 49.00
- 469 Carl Erskine Dodgers PSA 9 MINT 46.00
- 470 Sal Maglie Dodgers PSA 8 NM/MT 18.00
- 471 Early Wynn White Sox ... PSA 8 NM/MT 16.00
- 472 Nellie Fox White Sox..... PSA 8 NM/MT 18.00
- 473 Marty Marion Cardinals . PSA 8 NM/MT 19.00
- 474 Johnny Podres Dodgers PSA 9 MINT 42.00
- 475 Mickey Owen Dodgers... PSA 8 NM/MT 28.00
- 476 Dizzy Dean Daffy Dean Cardinals.. PSA 8 NM/MT 39.00
- 477 Christy Mathewson Giants .. PSA 8 NM/MT 32.00
- 478 Harvey Haddix Pirates... PSA 8 NM/MT 19.00
- 479 Carl Hubbell Giants..... PSA 8 NM/MT 46.00
- 480 Bobby Thomson Giants. PSA 8 NM/MT 22.00

DISCOUNT NEWER BASEBALL CARD LOTS - ALL 50% OFF

Check out these prices – every lot marked down 20-50% (we are listing our normal price and the new super low prices).

- 1. 1971 TOPPS SET LOT 106 DIFF VG-EX CARLTON SEAVER KILLEBREW 380838**
106 different 1966 Topps Baseball - almost all VG-EX or EX, no creasing, just some corner wear. Includes 27 of the tough high numbers (644-752) plus Carlton, Seaver, T. Williams, Killebrew, Cepeda, Foster rookie, Simmons rookie, Blue, Grich, 9 team cards, 2 unmarked checklists, etc. Retail 379.00. **\$189.50**
- 2. 1971 TOPPS SET LOT 604 DIFF EX+/EX-MT CLEMENTE RYAN MAYS AARON 380857**
Nice near set of 1971 Topps Baseball, 604 different - about 80-85% EX-MT, the rest EX/EX+. No creasing, just minor corner wear on some cards. Great chance to buy over 80% of this tough set in nice shape. Missing 26 high numbers (644-752). Almost all big names included - missing only Seaver, Carlton, Brock, Simmons, Killebrew, Cepeda, Williams). Includes Baker/Baylor rookie EX-MT/NR-MT, F. Robinson EX-MT, Clemente VG-EX/EX, Mays EX-MT, Banks EX-MT, Ryan EX+, Aaron EX-MT, Garvey rookie EX+/EX-MT, Rose EX-MT, Jackson EX+/EX-MT, Munson EX+, Blyleven rookie EX+, etc. **\$1295.00**
- 3. 1973 O PEE CHEE BASEBALL LOT OF 76 DIFF EX-MT/NR-MT**
1973 O Pee Chee Baseball lot of 76 different in EX-MT/NR-MT condition overall. Includes 45 high numbers. Retail 116.00. **\$57.95**
- 4. 1973 O PEE CHEE BASEBALL TEAM CHECKLIST LOT OF 15 DIFF EX-MT/NR-MT**
1973 O Pee Chee Baseball Blue Border Team Checklist lot of 15 different in EX-MT or better condition overall. Retail 134.00. **\$66.95**

- 5. 1973 O PEE CHEE BASEBALL TEAM CHECKLIST LOT OF 9 DIFF EX-MT**
1973 O Pee Chee Baseball Blue Border Team Checklist lot of 9 different in EX-MT condition overall. Retail 63.00. **\$31.50**
- 6. 1973 O PEE CHEE BASEBALL TEAM CHECKLIST LOT OF 6 DIFF VG-EX**
1973 O Pee Chee Baseball Blue Border Team Checklist lot of 6 different (4 EX, 2 GD-VG). Retail 17.00. **\$8.50**
- 7. 1981-89 METAL HALL OF FAME PLAQUES LOT OF 24 DIFF**
Lot of 24 different in NR-MT including Ted Williams, Hubbell, Koufax, Waddell, McGraw, Stengel, Joss, Banks, Chance, Evers, Crawford, etc. Est. retail 250.00. **\$125.00**
- 8. 1981-89 METAL HALL OF FAME PLAQUES LOT OF 24 DIFF**
Lot of 24 different in NR-MT including Cobb, Speaker, Mathewson, Mays, Hack Wilson, Keeler, Dickey, etc. Est. retail 250.00. **\$125.00**
- 9. 1981-89 METAL HALL OF FAME PLAQUES LOT OF 25 DIFF**
Lot of 25 different in NR-MT including Gehrig, Anson, King Kelly, Connie Mack, Alexander, Cronin, Sisler, Gehringer, etc. Retail 240.00. **\$119.00**
- 10. 2002 ROBERTO CLEMENTE COMMEMORATIVE COIN LOT OF 4**
Lot of 4 coins - this is a wooden 4 "coin" lot to honor Clemente's trip to Nicaragua. Nice EX-MT shape. Retail 28.00. **\$14.00**
- 11. 2015 TOPPS HERITAGE LOT 79 DIFF 2015 Topps Heritage lot of 79 different.**
Includes Kipnis Chrome, Kluber, Pedroia

Chrome, Puig, Carlos Correa, Yadier Molina Chrome, Greinke, Vott, Altuve Chrome, etc. Retail 83.00. **\$41.50**



12. 2016 TOPPS HERITAGE LOT 57 DIFF
2016 Topps Heritage lot of 57 different. Includes Verlander Chrome, Bryce Harper Purple Chrome, Kris Bryant Chrome, Goldschmidt, Kershaw, etc. Retail 96.00. **\$47.95**

SEE PICTURES OF THE ACTUAL CARDS AT KITYOUNG.COM

GRADING

Although each dealer has his own standards, following is a general description of our grades:

NR-MT - Extremely sharp corners, no visible wear or creasing, centered at least 75/25. Beautiful cards.

EX-MT - 4 sharp corners, no creasing or noteworthy wear, centering at least 80/20.

EX - No creasing, a modest amount of corner wear (no rounding), most centered 85/15 or better.

VG-EX - Very collectible cards, centered 85/15 or better on nearly all cards, can have minor creasing, no other noteworthy wear.

VG - Similar to VG-EX but can have a bit more corner rounding, centering is usually at least 90/10 (most better). Can have minor creasing and/or surface wear.

GD-VG - Cards can have creasing and/or rounded corners, most centered normally with a few way off center.

FR-GD/Fair - A well worn card with significant creasing and corner rounding. Can have erasure marks, paper loss or minor writing. Most "bargain priced" at 10-15% of full guide.

Poor - A "filler" card with a combination of creasing, lots of corner wear, possible writing, paper loss, tape mark, etc.

PLEASE NOTE: These are just guidelines: Not all cards are the same, of course. Sometimes we use half grades (such as VG-EX/EX) - this means the card grades in the middle of both grades shown.

SPECIALTY AND COLLECTOR SETS



1980-2002 Perez Steele Postcard Set in EX-MT/NR-MT condition overall. 260 Cards including Cobb, Ruth, Gehrig, Musial, J. Robinson, T. Williams, etc. \$999.95 Special \$895.00

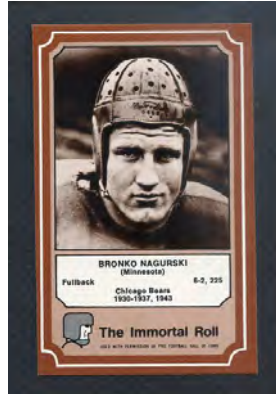

1975 Fleer Football Hall of Fame (84 cards) in EX-MT or better condition overall. Includes Thorpe, Grange, Nagurski, Lombardi, Baugh, etc. \$79.95

Baseball Sets

- 1922 E120 American Caramel Reprint (240) \$59.95
- 1992 Bazooka 1953 Archives Quadcard (22) 14.95
- 1953 Boston Red Sox Photo Pack (30) EX+ 99.95
- 1954 Boston Red Sox Photo Pack (29 of 30) EX+69.95
- 1953-54 Boston Red Sox Photo Pack (19 diff.) VG-EX39.95
- 1948 Bowman Reprint (48)24.95
- 1949 Bowman Reprint (240)49.95
- 1950 Bowman Reprint (252)39.95
- 1951 Bowman Reprint (324)49.95
- 1952 Bowman Reprint (252)39.95
- 1953 Bowman Color Reprint (160)39.95
- 1953 Bowman B/W Reprint (64) 14.95
- 1953 Bowman Extension (16)24.95
- 1957 Brooklyn Dodgers Photo Pack (12) EX-MT124.95
- 1979 Burger King Yankees (23 cards). 11.95
- 1949 Cleveland Indians Photo Pack (19 diff.) VG-EX/EX39.95
- 1983 Conlon Sporting News 1933 AS Game (60)29.95
- 1986 Conlon Sporting News BB Americana (60)29.95
- 1993-95 Conlon Sporting News Color (47) .. 89.95

- 1915 Cracker Jacks Reprint (176)39.95
- 1976 Crane Discs (70 cards)29.95
- 1954 Dan Dee Reprint (29)29.95
- 1933 Delong Reprint (24)19.95
- 1934-36 Diamond Stars Reprint (108) 39.95
- 1981 Diamond Stars Extension (12) 7.50
- 1983 Donruss Hall of Fame Heroes (44) 9.95
- 1978 Dover Publications Greats (32) 7.50
- 1975 Fleer Pioneers of Baseball (28) ..24.95
- 2000 Fleer Greats of the Game (108) .34.95
- 2001 Fleer Red Sox 100 Years (100) ..24.95
- 1977-83 Larry Fritsch One Year Wonders (118)29.95
- 1961 Golden Press (33 cards)99.95
- 1961 Golden Press (33 cards) VG-EX/EX ... 49.95
- 1933 Goudey Reprint (240)139.95
- 1934 Goudey Reprint (96)64.95
- 1935 Goudey Reprint (36)34.95
- 1936 Goudey Reprint (25)29.95
- 1938 Goudey Reprint (48)29.95
- 1941 Goudey Reprint (33 Red) 11.95
- 1941 Goudey Reprint (33 Yellow) 11.95
- 1941 Goudey Reprint (33 Green) 11.95
- 1941 Goudey Reprint (33 Blue) 11.95
- 1976 Greyhound Heroes of the Base Paths (6 cards)2.50
- 1991 Historic Limited Editions N.Y. Yankees

- Postcards (12)7.50
 - 1983 Homeplate Al Kaline Story (73) ..14.95
 - 1976 HRT/RES 1947 Bowman (51 cards) 44.95
 - Jay Publishing Dodgers/Giants (18 photos) . 8.95
 - 1980 Kelloggs (60 cards)27.95
 - 1981 Kelloggs (66 cards)19.95
 - 1982 Kelloggs (64 cards)21.95
 - 1983 Kelloggs (60 cards)21.95
 - 1992 Kelloggs All Stars (10 cards)5.95
 - 1975 Laughlin Batty Baseball (25 cards) 59.95
 - Ron Lewis 1969 N.Y. Mets Postcards (32) ... 14.95
 - Ron Lewis 1961 N.Y. Yankees Postcards (42)19.95
 - 1983 O'Connell & Sons 4-3/4" x 6 1/4" (20) .. 49.95
 - 1921 E253 Oxford Confectionery Reprint (20)34.95
 - 1989 Pacific Legends (110)9.95
 - 1990 Pacific Legends (110)9.95
 - 1977 Bob Parker Classic Reds (24 unnumbered)54.95
 - 1977 Bob Parker Greats Series 1 (55) 49.95
 - 1979 Bob Parker Greats Series 2 (24) 39.95
 - 1980-2002 Perez Steele Lot of 189 diff. w/ Cobb, Ruth, Gehrig, etc.495.00
 - 1954 Red Heart Reprint (33)29.95
 - 1952 Red Man Reprint (52)24.95
 - Renata Galasso 1969 Seattle Pilots (43) 19.95
 - 1968-69 SCFC (82)99.95
 - 2002 SP Legendary Cuts (90)29.95
 - 1975 SSPC (630 cards)79.95
 - 1976 SSPC Promos (6)14.95
 - 1989 Swell Greats (135)24.95
 - 1990 Swell Greats (135)19.95
 - T3 Turkey Red Reprint (126)34.95
 - T204 Ramly Reprint (120)74.95
 - T205 Reprint (208)69.95
 - T206 Reprint (524)95.00
 - 1979 TCMA Japan Pro Baseball (90 cards) EX+/EX-MT39.95
 - 1993 Ted Williams Company (160)14.95
 - 1994 Ted Williams Company (162)9.95
 - 1947 Tip Top Reprint (163)49.95
 - 2012 Topps Archives Reprints (50)79.95
 - 1960 Union Oil Dodgers Booklets (24) EX overall184.00
 - 1960 Union Oil Dodgers Booklets (24) VG-EX overall142.00
 - 1994 Upper Deck Heroes of Baseball (225)19.95
 - 2001 Upper Deck Cooperstown Collection (90)24.95
 - 1954 Wilson Franks Reprint (20)29.95
- ## Basketball Sets
- 1948 Bowman Reprint (72) \$35.95
 - 1992-93 Center Court Hall of Fame (52) 29.95
 - 1996 SPx Die Cuts (50)49.95
 - 1997 SPx Die Cuts (50)119.95
 - 1983-84 Star Denver Nuggets (12 cards) 19.95
 - 1984-85 Star Utah Jazz (12 cards in bag) 199.95
 - 1996 Topps Stars (151)39.95
- ## Football Sets
- 1948 Bowman Reprint (108)\$29.95
 - 1950 Bowman Reprint (144)44.95
 - 1991 Enor Hall of Fame (160)19.95
 - 2000 Fleer Greats of the Game (101) ..23.95
 - 1961 Jay Publishing N.Y. Giants (12) 124.95
 - 1935 National Chiclet Reprint (36)29.95
 - 1990 Radnor Graphic Arts Picture Cards (36)19.95
 - 1996 SPx Holofame Collection (10)59.95
 - 1997 SPx Die Cuts (50)29.95
 - 1983 Sunbeam LSU Greats (100)24.95
 - 1988 Swell Hall of Fame (144)24.95
 - 1989 Swell Hall of Fame (150)24.95
 - 1990 Swell Hall of Fame (160)24.95
 - 1980 Topps Supers (30)14.95
 - 1994 Topps 1956 Archives (120)19.95
 - 1994 Topps 1957 Archives (154)19.95
 - 1996 Topps Broadway Reviews (10) ..24.95
 - 1996 Topps 40 Year Anniversary (40) 59.95
 - 2001 Topps Heritage (112 – no SP's) ..24.95
 - 2005 Topps All Americans (91)39.95
 - 2005 Topps Fan Favorites (85)49.95
 - 2013 Topps Archives 1970 Glossy (25) 64.95
- ## Hockey Sets
- 1996-97 SPx Die Cuts (50)\$49.95
 - 1996-97 SPx Holovision Heroes (10)99.95
 - 1997-98 SPx Die Cuts (50)39.95
 - 1990-91 Upper Deck (550)39.95
- ## Multi-Sport Sets
- 1988 Impel U.S. Olympic Hall of Fame (90) .. \$24.95
 - 1933 Sport Kings Reprint (48)24.95

1954 DAN DEE POTATO CHIPS



Wonder color set produced by Dan Dee Potato Chips in the Mid-West. We have two new groups including some from the "Stormin' Norman" collection.

- Bobby Avila Indians EX-MT \$99.00; VG-EX 52.00
- Larry Doby IndiansEX/EX+ 115.00
- Luke Easter IndiansEX 75.00; VG-EX 56.00
- Bob Friend Pirates ..SGC 50 VG-EX 39.00; GD 20.00
- Mike Garcia IndiansEX 60.00; VG-EX 49.00; GD-VG 22.00

- Sid Gordon Pirates NR-MT 150.00; VG-EX 29.00; FR-GD 15.00
- Jim Hegan Indians ...NR-MT 99.00; VG-EX 45.00; GD-VG 17.00
- Art Houtteman Indians NR-MT 99.00
- Monte Irvin Giants GD-VG 40.00
- Paul LaPalme Pirates .EX-MT 170.00; PSA 5 EX 60.00; VG-EX 49.00
- Bob Lemon Indians NR-MT 195.00
- Al Lopez Indians NR-MT 145.00; VG 59.00
- Dale Mitchell Indians EX-MT 80.00; VG-EX 55.00
- Phil Rizzuto Yankees ...EX+/EX-MT 245.00
- Curt Roberts Pirates ..GAI 7 NM 95.00; GD 24.00
- Al Rosen Indians PSA 7 NM 325.00
- Red Schoendienst Cardinals EX-MT 148.00
- Duke Snider Dodgers ..EX+/EX-MT 320.00
- George Strickland Indians ... NR-MT 99.00; GD 24.00
- Max Surkont Pirates EX-MT 90.00; VG-EX 49.00
- Frank Thomas Pirates FR 36.00
- Wally Westlake Indians.NR-MT 99.00; VG-EX 39.00
- Early Wynn IndiansGD-VG/VG 35.00

1951 TOPPS MAGIC FOOTBALL SET EX-MT/NR-MT



High grade set – almost every card nice EX-MT to NR-MT (sharp corners, normal centering). Gorgeous color set. Only #68 common needs replacing. Plus only four cards have the back scratched (#5, 24, 41, 57) – that's a scarcity since most buyers scratched the back to see the answer to the football question. Includes Bill Wade EX-MT, Campbell EX-MT, Parilli EX-MT/NR-MT, Rechichar EX-MT/NR-MT, Janowicz EX+/EX-MT, George Young EX-MT, etc. Rarely offered. **\$2295.00**

Also available – original wrapper – sharp. Please call.

1952 - 1959 TOPPS BASEBALL



1952 TOPPS BASEBALL

Ashburn.....SGC 50 VG-EX VG \$85.00
 Bauer.....EX-MT 60.00; VG-EX 33.00
 Berra.....PSA 2 GD 168.00
 Feller.....VG-EX 99.00; BVG 1 PR 48.00
 Friend.....EX-MT 56.00
 Hodges.....PSA 4 VG-EX 149.00; VG-EX 91.00; FR-GD 52.00
 Irvin.....VG 30.00
 Jensen... EX 32.00; VG-EX 27.00; VG 20.00
 Kluszewski.....VG-EX 47.00
 Law.....VG-EX 27.00; VG 20.00
 Mize.....VG 37.00
 Pakfo.....GD-VG 187.00
 Pierce.....VG-EX 17.00
 Reynolds.....VG-EX 42.00; VG 30.00
 Roberts.....VG 45.00; GD 40.00
 Roe.....VG-EX 33.00
 Runnels.....VG-EX 80.00
 Sain.....VG-EX 43.00; GD-VG 29.00
 Schoendienst EX-MT 125.00; GD-VG 29.00
 Shantz... PSA 6 EX-MT 60.00; VG-EX 20.00
 Slaughter.....NR-MT 170; VG 50.00
 Snider.. VG-EX 161.00; VG trimmed 125.00; GD 68.00
 Spahn.....VG-EX 99.00; FR-GD 47.00
 Stanky.....EX-MT 78.00

Semi High Numbers

EX-MT @ \$35.00 each: 260, 267, 269, 292 (back miscut \$25)
 EX @ \$20.00 each: 265, 271, 298
 VG @ \$12.00 each: 264

Low Numbers

NR-MT @ \$70.00 each: 21, 75
 EX-MT @ \$42.00 each: 38, 50, 51, 54, 56, 62, 63
 EX @ \$24.00 each: 34, 54, 58, 61, 63, 68, 69, 74
 VG-EX @ \$20.00 each: 13, 16, 18, 23, 24, 25, 28, 30, 32, 34, 35, 38, 40, 41, 44, 46, 47, 50, 51, 52, 53, 56, 58, 60, 61, 63, 68, 69, 72, 75, 76
 VG @ \$15.00 each: 13, 24, 31, 32, 35, 40, 44, 46, 50, 51, 52, 53, 56, 60, 61, 62, 70, 74, 80

Commons

NR-MT @ \$40.00 each: 105, 107, 119
 EX-MT @ \$28.00 each: 82, 90, 94, 107, 111, 127, 142, 148, 150, 160, 173, 186, 194, 210, 214, 223, 230, 238, 242, 247
 EX @ \$16.00 each: 89, 102, 103, 106, 108, 142, 217, 220
 VG-EX @ \$12.00 each: 82, 83, 87, 89, 90, 92, 94, 95, 96, 97, 100, 101, 102, 103, 105, 107, 113, 114, 118, 120, 124, 125, 127, 130, 135, 136, 138, 141, 142, 144, 148, 149, 161, 166, 174, 194, 197, 201, 204, 206, 209, 218, 247
 VG @ \$10.00 each: 82, 86, 89, 99, 105, 108, 111, 121, 126, 127, 130



1953 TOPPS BASEBALL

10 Burgess Phillies..... EX \$32.00; VG-EX 27.00
 14 Labine Dodgers.....PSA 6 EX-MT 45.00
 27 Campanella Dodgers.....EX-MT 175.00; VG-EX 99.00
 31 Blackwell Yankees.....PSA 6 EXMT EX

24.00; VG-EX 20.00
 37 Mathews Braves..... EX-MT 130.00; EX 90.00; VG-EX 68.00; VG 52.00
 43 McDougald Yankees... VG-EX 25.00; VG 15.00
 54 Feller Indians EX 80.00; BVG 4.5 VG-EX+ 108.00
 61 Wynn Indians VG-EX 39.00; VG 31.00
 76 Reese Dodgers..... EX 80.00
 77 Mize Yankees..... VG-EX 29.00
 81 Black Dodgers.. PSA 6 EX-MT 85.00; EX 32.00; VG-EX 27.00; VG 20.00
 87 Lopat Yankees..... PSA 5 EX 37.50
 104 Berra Yankees.....VG 99.00
 109 Dark Giants.....VG-EX 17.00
 114 Rizzuto Yankees.....PSA 8 NM-MT (OC) 249.00 PSA 6 EX-MT 175.00; VG-EX 83.00; VG 64.00
 119 Sain Yankees..... PSA 7 NR-MT (OC) 45.00; VG-EX 20.00
 138 Kell Red SoxVG-EX 27.00
 142 Reynolds Yankees .PSA 6 EX-MT 53.00
 143 Pierce White Sox EX 24.00; VG-EX 20.00
 151 Wilhelm Giants EX 35.00; VG-EX 24.00
 154 Groat Pirates.....VG-EX 14.00
 191 Kiner Pirates...PSA 6 EX-MT 98.00; VG 29.00
 207 Ford Yankees EX-MT 175.00; EX 98.00; VG-EX 81.00; VG 58.00
 225 Shantz A's.....SGC 60 EX 49.00
 254 Roe Dodgers.....VG-EX 27.00
 264 Woodling Yankees.. EX-MT 52.00; PSA 5 EX 40.00
 280 Bolling Red Sox VG-EX 90.00

High Numbers

NR-MT @ \$110.00 each: 221, 226, 239, 240
 EX-MT @ \$35.00 each: 248, 259
 EX-MT @ \$70.00 each: 226, 227, 242
 EX+ @ \$56.00 each: 249
 EX @ \$20.00 each: 230, 231, 234, 241
 EX @ \$40.00 each: 226, 227, 256, 257, 266, 270
 VG-EX/EX @ \$49.00 each: 255
 VG-EX @ \$16.00 each: 279
 VG-EX @ \$35.00 each: 221, 227, 229, 251, 252, 256, 257, 260, 262, 270

Commons

NR-MT @ \$15.00 each: 89, 123, 156
 NR-MT @ \$25.00 each: 171, 196, 208, 209, 219
 NR-MT @ \$34.00 each: 32, 129, 190
 EX-MT @ \$11.00 each: 8, 33, 42, 51, 59, 67, 84, 97, 110, 113, 117, 123, 128, 136, 137, 145, 148, 150, 153, 156, 157, 161, 164
 EX-MT @ \$17.00 each: 2, 53, 168, 177, 178, 185, 186, 187, 193, 194, 200, 211, 216
 EX-MT @ \$21.00 each: 40, 64, 71, 79, 155, 170, 184, 212
 EX-MT @ \$28.00 each: 6, 120, 183, 197
 EX @ \$6.00 each: 7, 13, 23, 89, 90, 91, 107, 116, 131, 144, 145, 152, 153, 161, 164
 EX @ \$8.00 each: 42, 67, 156
 EX @ \$10.00 each: 166, 168, 170, 177, 178, 179, 182, 185, 186, 187, 189, 192, 194, 195, 198, 199, 200, 201, 202, 205, 214, 217
 EX @ \$12.00 each: 11, 115, 122, 148
 EX @ \$16.00 each: 44
 VG-EX @ \$5.00 each: 12, 13, 36, 38, 89, 91, 102, 103, 108, 110, 116, 123, 126, 131, 136, 145, 153, 157, 164
 VG-EX @ \$6.50 each: 2, 42, 128
 VG-EX @ \$8.00 each: 166, 168, 170, 171, 173, 175, 176, 178, 179, 180, 183, 184, 185, 186, 187, 189, 192, 194, 195, 196, 197, 198, 200, 201, 202, 203, 204, 205, 206, 209, 211, 212, 215, 217, 218, 219
 VG-EX @ \$10.00 each: 11, 21, 25, 44, 57, 64, 67, 74, 75, 99, 101, 115, 120, 121, 122, 129, 132, 142, 148, 160, 165
 VG @ \$3.75 each: 118, 126, 153, 159
 VG @ \$6.00 each: 166, 168, 170, 173, 178, 180, 183, 190, 192, 194, 198, 199, 201, 205, 208, 209, 211
 VG @ \$7.50 each: 32, 57, 99, 115, 120, 129, 132, 148, 155, 214



1954 TOPPS BASEBALL

(Big Stars - see "Superstar Section")

5 Lopat Yankees PSA 9 MINT (OC) \$120.00; EX 10.00; VG-EX 8.00
 7 Kluszewski Reds.....VG 12.50
 9 Haddix Cardinals.....EX-MT 17.00
 13 Martin Yankees.....VG 25.00
 14 Roe Dodgers... PSA 7 NM 45.00; EX-MT 17.00; EX 10.00
 15 Rosen Indians PSA 8 NM-MT (OC) 44.00; EX-MT 20.00
 16 Janowicz Pirates..... PSA 9 MT (OC) 96.00; PSA7 NM 50.00; EX-MT 17.00; EX 10.00; VG-EX 8.00
 21 Shantz A's..... PSA 9 MT (OC) 95.00; VG-EX 8.00
 25 Kuenn Tigers..... PSA 6 EX-MT 35.00; NR-MT 38.00; EX-MT 28.00; VG-EX 13.00
 35 Gilliam Dodgers .PSA 9 MT (OC) 145.00; PSA 8 MT (OC) 59.00; VG-EX 16.00
 36 Wilhelm Giants..... PSA 8 NM-MT (OC) 65.00PSA 8 NM-MT (MC) 55.00, VG-EX 15.00
 43 Groat Pirates..... PSA 9 MT (OC) 99.00; PSA 6 EX-MT 24.00; EX-MT 17.00
 45 Ashburn Phillies PSA 8 NM-MT (MC) 85; EX-MT 56.00; VG-EX 27.00
 80 Jensen Red Sox EX-MT 17.00; PSA 5 EX 23.00
 85 Turley Orioles..... PSA 6 EX-MT 40.00; EX-MT 28.00
 86 Herman Dodgers NR-MT 27.00
 98 Black Dodgers..... VG-EX 13.00
 121 Labine Dodgers..... VG-EX 8.00
 132 Lasorda Dodgers.....EX-MT 175.00
 137 Moon Cardinals.....EX 16.00
 NR-MT @ \$14.95 each: 110, 138, 142, 177
 NR-MT @ \$24.95 each: 131, 210,
 EX-MT @ \$9.95 each: 8, 19, 22, 24, 31, 41, 44, 46, 47, 78, 93, 95, 99, 100, 107, 112, 113, 118, 127, 133, 134, 136, 138, 143, 145, 146, 147, 148, 151, 152, 161, 176, 179, 186, 188, 189, 192, 195, 204, 206, 207, 212, 213, 221, 222, 223, 225, 236, 247
 EX-MT @ \$17.50 each: 2, 6, 38, 39, 40, 42, 48, 54, 56, 57, 61, 72, 105, 120, 141, 168, 200, 203, 211, 215
 EX @ \$5.95 each: 19, 33, 134, 149
 EX @ \$9.95 each: 51, 71, 73
 VG-EX @ \$4.95 each: 8, 11, 24, 31, 33, 39, 44, 48, 49, 76, 95, 100, 108, 111, 124, 136, 143, 149, 151, 180, 182, 215, 223, 233, 236, 237
 VG-EX @ \$7.95 each: 6, 58, 73



1955 TOPPS BASEBALL

(Big Stars - see "Superstar Section")

Agganis VG-EX \$33.00
 Amoros..... EX-MT 23.00; VG-EX 10.00
 Bauer..... VG-EX 27.00
 Black..... EX-MT 35.00; EX 25.00; VG-EX 23.00
 Boyer..... VG-EX 32.00
 Groat..... VG-EX 17.00
 Haddix..... EX-MT 10.50; EX 6.00
 Irvin..... EX 24.00
 Jensen..... EX-MT 42.00; VG-EX 20.00
 Kluszewski EX-MT 46.00; EX 32.00; VG-EX 24.00
 Labine EX 28.00; VG-EX 22.00
 Lopat... EX-MT 11.00; EX 6.00; VG-EX 5.00

Moon VG-EX 5.00
 Newhouser..... VG-EX 17.00
 Podres..... VG-EX 17.00
 Rhodes #1..... VG-EX 24.00
 Sain VG-EX 20.00
 Skowron NR-MT 50.00; PSA 6 EX-MT 45.00; VG-EX 13.00
 Turley..... EX 12.00

Highs

EX-MT @ \$9.95 each: 188
 EX-MT @ \$29.00 each: 199
 VG-EX @ \$3.50 each: 170
 VG-EX @ \$11.00 each: 169
 VG @ \$2.50 each: 170
 GD-VG @ \$5.95 each: 199

Commons

EX-MT @ \$8.50 each: 12, 14, 59, 69, 114, 127, 131, 136
 EX @ \$4.75 each: 3, 7, 8, 10, 12, 15, 17, 18, 23, 33, 36, 39, 44, 45, 52, 57, 58, 59, 61, 62, 66, 72, 77, 78, 79, 81, 82, 83, 84, 86, 87, 88, 89, 94, 95, 97, 101, 105, 106, 107, 117, 119, 121, 139, 148
 VG-EX Reg. \$4.00 Special \$2.75 each: 3, 10, 14, 18, 23, 32, 35, 39, 44, 49, 52, 54, 55, 56, 59, 61, 62, 68, 77, 78, 79, 81, 82, 83, 85, 86, 89, 90, 95, 97, 101, 104, 106, 107, 110, 117, 121, 132, 136, 141, 142
 VG @ Special \$2.25 each: 23, 59, 60, 72, 73, 77, 78, 80, 82, 87, 95, 101, 102, 105, 114, 116, 121, 127, 128, 131, 136, 141, 142



1956 TOPPS BASEBALL

(Big stars - see "Superstars Section")

Alston EX-MT \$28.00; VG-EX 13.00
 Amoros..... EX-MT 17.00; EX 10.00
 Aparicio NR-MT 228.00
 Ashburn..... EX-MT 48.00; PSA 3 VG 29.00
 Black..... VG-EX 5.00
 Boyer... EX-MT 11.00; VG-EX 5.50; VG 3.75
 Craig..... VG-EX 13.00
 Fox..... EX-MT 57.00; PSA 4 VG-EX 48.00
 Gilliam..... EX-MT 28.00
 Haddix..... VG-EX 5.00
 Kell..... EX-MT 21.00
 Kluszewski ...VG-EX 17.00; VG Special 7.50
 Lemon NR-MT 49.00; VG-EX 17.00
 Billy Martin PSA 6 EX-MT 95.00; SGC 80 EX/NM 85.00; EX-MT 85.00; EX 50.00; VG 31.00
 McDermott EX-MT 50.00
 Moon EX 5.00
 Pafko EX-MT 11.00; PSA 5 EX 18.00; VG-EX 5.00
 Roberts EX-MT 33.00
 Schoendienst... EX-MT 35.00; VG-EX 13.00
 Score..... PSA 8 NM/MT 125.00; EX 24.00
 Skowron VG-EX 8.00
 Slaughter..... PSA 4 VG-EX 27.00
 Thomson..... VG-EX 10.00
 Turley EX-MT 12.00; PSA 4.5 VG-EX+ 12.00
 Wilhelm EX-MT 24.00; VG-EX 13.00

Teams

Dodgers..... NR-MT \$194.00
 Giants..... EX-MT 56.00; PSA 3 VG 28.00
 Phillies..... VG-EX 10.00
 Red Sox..... PSA 4 VG-EX 22.00
 Yankees..... VG-EX 68.00

Dated Teams

Orioles..... VG \$25.00
 Reds..... VG-EX 27.00
 Indians..... EX-MT 98.00; VG-EX 33.00
 Phillies..... EX-MT 56.00; VG 24.00; GD-VG 22.00

Unmarked Checklists

1/3..... PSA 3 VG \$75.00

Marked Checklists

1952-1959 TOPPS BASEBALL

1/3..... EX \$25.00; VG-EX 20.00; VG 16.00
2/4..... EX-MT 40.00

Commons

NR-MT (beauties w/real sharp corners, nice centering) @ \$8.95 each: 46, 60, 62, 71, 80, 86, 92, 94, 102, 136, 147, 149, 156, 157, 169, 176
NR-MT @ \$12.95 each: 202, 203, 205, 206, 209, 214, 238, 243
NR-MT @ \$8.95 each: 262, 265, 272, 274, 278, 279, 284, 286, 287, 290, 297, 301, 310, 318, 322, 325
EX-MT (sharp corners, good centering, no creasing) @ \$8.50 each: 9, 19, 22, 27, 34, 36, 43, 46, 47, 49, 51, 54, 56, 60, 65, 66, 68, 71, 75, 78, 80, 82, 84, 86, 87, 92, 102, 103, 112, 116, 128, 129, 136, 144, 151, 152, 153, 156, 169, 174, 175, 265, 273, 274, 278, 284, 285, 286, 287, 289, 305, 309, 310, 315, 317, 318, 330, 339
EX-MT (sharp cards) @ \$10.50 each: 185, 186, 199, 205, 206, 209, 210, 214, 239, 245, 246, 247
VG-EX/EX (most just corner wear, a few with minor creasing - very collectible) @ \$3.25 each: 9, 19, 22, 27, 29, 32, 34, 38, 43, 50, 54, 57, 60, 65, 66, 70, 71, 75, 80, 82, 86, 87, 88, 89, 91, 92, 93, 96, 104, 142, 174, 264, 279, 287, 289, 301, 305, 310, 330, 339
VG-EX/EX @ \$4.75 each: 183, 186, 201, 202, 209, 246



1957 TOPPS BASEBALL

(Big stars - see "Superstars Section")

Adcock..... VG-EX \$6.50
Aparicio..... EX-MT 34.00
Ashburn..... NR-MT 78.00; EX-MT 56.00; VG-EX 27.00
Bauer..... VG-EX 10.00
C. Boyer..... VG-EX 10.00
K. Boyer..... EX 8.00; VG-EX 6.50
Bunning..... EX-MT 145.00
Burdette..... EX 6.00; VG-EX 5.00
Burgess..... VG-EX 5.00
Colavito..... EX-MT 70.00; VG-EX 27.00
Craig..... EX-MT 10.50; EX 6.00; VG-EX 5.00
Doby..... EX-MT 35.00; VG-EX 17.00
Face..... EX 6.00
Fox..... VG 7.50
Friend..... NR-MT 15.00; PSA 5 EX 9.00; EX 6.00; VG-EX 5.00
Furillo..... EX-MT 21.00; VG-EX 10.00
Giles/Harridge..... EX 6.00; VG-EX 5.00
Gilliam..... EX 6.00; VG-EX 5.00
Groat..... VG-EX 6.50
Haddix..... VG-EX 6.00
Herzog..... EX 12.00
E. Howard..... NR-MT 42.00; VG-EX 10.00
Jensen..... EX 8.00
Kell..... NR-MT 25.00; EX-MT 18.00; VG-EX 8.00; VG 6.00
Kluszewski..... NR-MT 95.00; EX-MT 56.00
Kubek..... PSA 6 EX-MT 85.00; EX 55.00
Kuenn..... EX-MT 10.50; EX 6.00; VG-EX 5.00
Labine..... EX 8.00; VG-EX 6.50
Larsen..... NR-MT 40.00
Law..... NR-MT 15.00; EX-MT 10.00; EX 6.00; VG-EX Special 1.95
Lemon..... VG-EX 10.00; VG 7.50
Maglie..... VG-EX 6.50
B. Martin..... EX-MT 48.00; VG-EX 13.00
Mauch..... VG 7.50
Mazeroski..... EX-MT 85.00; VG-EX 33.00
McDougald..... VG 6.00
Minoso..... EX-MT 17.00; EX 10.00; VG-EX 8.00
Neal..... VG-EX 5.00
Newcombe..... EX-MT 21.00; VG-EX 10.00
Pafko..... EX-MT 10.50; VG-EX 5.00
Pierce.. NR-MT 13.50; EX-MT 10.00; VG-EX

5.00
Piersall..... EX 6.00; VG-EX 5.00
Podres..... NR-MT 40.00; EX-MT 37.00; GD 7.00
Richardson PSA 6 EX-MT 130.00; EX 65.00
Roberts..... VG-EX 13.00
Schoendienst.. EX-MT 21.00; VG-EX 10.00; VG 7.50
Score..... EX-MT 21.00; VG-EX 10.00
Shantz..... VG-EX 13.00
Thomson..... VG-EX 5.00
Turley... EX-MT 11.00; EX 6.00; VG-EX 5.00
Virdon..... NR-MT 15.00; EX-MT 10.00
Wilhelm..... EX 10.00; GD 4.50
Wynn..... VG-EX 8.00
Zimmer..... NR-MT 36.00

Teams

Indians..... EX-MT 40.00
A's..... EX-MT 11.00
Dodgers..... EX 50.00
Giants..... EX-MT 56.00; EX 43.00
Yankees..... EX 50.00 VG-EX 27.00
Phillies.. PSA 6 EX-MT 17.00; EX-MT 10.00; VG-EX 5.00
Senators..... GD-VG 12.00
White Sox..... EX 36.00

Checklists

1/2 (all marked) GD-VG \$29.00; FR-GD 19.00

Rare Series

NR-MT @ 20.00 305, 323, 332, 348, 352
EX-MT @ \$9.50 each: 310
EX-MT @ \$14.95 each: 268, 280, 297, 299, 301, 332, 334, 336, 344, 345, 350, 351
EX @ \$9.95 each: 268, 269, 291, 293, 301, 310, 318, 320, 332, 340, 352
VG-EX @ \$7.50 each: 291, 318, 351
VG @ \$6.00 each: 308
Commons
NR-MT (beauties) @ \$14.95 each: 113
EX-MT @ \$7.50 each: 96, 136, 146, 257
VG-EX/EX (most just have a bit of corner wear, decently centered, a few with minor creasing - great for a mid-grade set) @ \$3.50 each: 41, 44, 58, 87, 93, 99, 116, 126, 148, 149, 156, 159, 162, 179, 180, 213, 216, 219, 221, 235, 239, 255, 261



1958 TOPPS BASEBALL

(Big stars - see "Superstars Section")

Aparicio A.S..... EX-MT \$15.00
Ashburn..... EX 12.00
Bunning.... NR-MT 25.00; EX-MT 21.00; EX Special 8.00; VG-EX Special 6.00
Burgess..... EX 6.00; VG-EX 5.00
Cepeda..... VG-EX 40.00
Doby..... VG-EX 8.00
Fox..... VG-EX 10.00
Fox A.S..... PSA 6 EX-MT 23.00
Furillo..... EX 6.00; VG-EX 5.00
Herzog.. NR-MT 12.00; PSA 6 EX-MT 16.00
Kell..... PSA 8 NM/MT 92.00; PSA 7 NM mc 50.00
Kubek..... VG-EX 10.00
Lemon... EX-MT 21.00; VG-EX Special 5.95
Billy Martin .. EX 16.00; PSA 4 VG-EX 16.00
Mazeroski..... EX 16.00
McDougald..... EX 8.00
Minoso..... VG-EX 8.00
Neal..... EX-MT VG-EX 5.00
Pierce..... NR-MT 15.00; EX 6.00
Pinson..... VG 10.00
Roseboro..... VG-EX 10.00
Thomson..... PSA 6.5 EX-MT+ 17.00
Wilhelm..... EX Special 5.95; VG-EX 5.00
Wynn..... EX 12.00; VG 7.50

Other Cards

Contest Card..... VG 28.00

Commons

NR-MT (beauties - very sharp corners, nice centering, no creasing - very nice) @ \$10.50 each: 35, 65
NR-MT @ \$7.25 each: 139, 201, 202, 212, 222, 225, 232, 233, 235, 239, 247, 248, 251, 253, 257, 264, 267, 269, 276, 287, 326, 376, 401, 410, 415, 426, 445, 447, 455, 456, 457, 469, 471, 491

Special Lots (all cards our choice)

	Reg.	Special
20 different NR-MT	\$210.00	\$179.00
40 different NR-MT	\$420.00	\$359.00
60 different NR-MT	\$630.00	\$499.00

EX-MT @ \$8.50 each: 6, 15, 28, 46, 59, 73, 84
EX-MT (sharp corners, good centering, no creasing) @ \$4.95 each: 173, 177, 200, 208, 212, 213, 221, 225, 232, 234, 237, 247, 252, 257, 265, 266, 322, 326, 372, 376, 380, 388, 389, 390, 401, 403, 405, 410, 412, 415, 416, 421, 441, 444, 447, 455, 456, 465, 467, 478
VG-EX/EX (solid mid-grade, just a bit of corner wear on most) @ \$4.95 each: 6, 21, 22, 23, 26, 48, 53, 94
VG-EX/EX (usually just a little corner wear) @ \$2.95 each: 111, 124, 135, 172, 183, 191, 199, 200, 202, 204, 208, 212, 213, 218, 219, 226, 227, 228, 231, 235, 236, 237, 242, 247, 252, 253, 254, 263, 268, 269, 272, 276, 284, 287, 290, 291, 294, 308, 316, 330, 332, 344, 347, 349, 361, 367, 371, 374, 376, 381, 382, 383, 384, 385, 388, 391, 392, 398, 399, 401, 402, 404, 405, 410, 411, 412, 414, 416, 421, 423, 429, 431, 432, 437, 439, 456, 457, 470, 474, 490, 491

Special Lots (all cards our choice)

	Reg.	Special
20 different EX-MT	\$100.00	\$73.00
40 different EX-MT	\$200.00	\$139.00
60 different EX-MT	\$300.00	\$205.00
20 different VG-EX/EX	\$58.00	\$36.00
40 different VG-EX/EX	\$116.00	\$71.00
60 different VG-EX/EX	\$174.00	\$103.00



1959 TOPPS BASEBALL

(Big stars - see "Superstars Section")

Adcock NR-MT \$8.00; EX-MT 6.00; EX 3.25
Allison..... EX 4.75; VG-EX 4.00
Sparky Anderson .. EX-MT 42.00; EX 24.00; VG-EX 17.00; GD-VG 10.00
Aparicio..... EX-MT 14.00; VG-EX 6.50; VG 5.00
Aparicio A.S. ... NR-MT 48.00; EX-MT 28.00; VG-EX 13.00
Aparicio/Fox #408. EX 16.00; VG-EX 13.00; VG 10.00
Ashburn..... NR-MT 30.00; EX-MT 21.00; VG-EX 10.00
Bauer..... VG-EX 4.00
Blanchard..... PSA 6 EX-MT 16.00; EX 4.75
C. Boyer EX 4.75; VG-EX 4.00
K. Boyer EX-MT 8.50; EX 4.75
K. Boyer A.S.... EX 12.00; VG-EX 10.00; VG 7.50
Bunning.... NR-MT 25.00; EX 10.00; VG-EX 8.00
Burdette.. NR-MT 8.00; EX-MT 5.50; VG-EX 2.75
Cash..... VG-EX 29.00
Burgess NR-MT 8.00; EX 3.25; VG-EX 2.75
Cepeda..... NR-MT 30.00; EX-MT 21.00; EX 12.00; VG-EX 10.00
Cepeda A.S..... EX-MT 21.00; EX 12.00; VG-EX 10.00; GD-VG 6.00
Colavito..... EX 12.00; VG 7.50

Colavito #462..... EX 4.75; VG-EX 4.00
Colavito #166..... EX 12.00; VG 7.50
Doby..... EX 10.00
Duren..... EX 3.25
Erskine..... EX-MT 8.50
Face..... EX-MT 5.50; VG-EX 2.75
Face #428..... EX-MT 4.25; VG-EX 2.00
Flood..... EX 3.25; VG-EX 2.75
Fox.. EX-MT 20.00; EX 12.00; VG-EX 10.00; VG 7.50
Fox A.S..... NR-MT 44.00; EX 16.00; VG-EX 13.00; GD-VG 8.00
Frick..... VG 10.00
Friend..... EX-MT 5.50; VG-EX 2.75
Friend A.S..... EX 6.00; VG 3.75
Furillo..... EX-MT 8.50; EX 4.75; VG-EX 4.00
Giles. PSA 6 EX-MT 24.00; EX-MT 5.50; EX 3.25; VG-EX 2.75
Gilliam..... EX-MT 5.50; EX 3.25
Groat..... EX 3.25
Haddix..... VG-EX 2.75
E. Howard..... EX 8.00
Jensen..... EX 3.25; VG-EX 2.75
D. Johnson..... EX 4.75; VG-EX 4.00
Kluszewski..... EX-MT 10.50; EX 6.00
Kluszewski #17..... EX 3.25
Kubek..... EX 10.00
Kuenn..... EX-MT 5.50; EX 3.25
Labine... EX-MT 6.00; EX 3.25; VG-EX 2.75
Larsen..... VG-EX 2.75
Maglie... NR-MT 8.00; EX 3.25; VG-EX 2.75
Martin .. EX-MT 14.00; EX 8.00; VG-EX 6.50
Mazeroski..... EX 10.00; VG-EX 8.00
Mazeroski A.S..... EX 16.00; VG-EX 10.00; GD-VG 6.00
McDougald..... EX-MT 8.50; VG-EX 2.75
Neal NR-MT 8.00; EX-MT 5.50; VG-EX 2.75
Newcombe EX-MT 5.50; EX 3.25; VG-EX 2.50
Pafko NR-MT 7.00; EX-MT 5.50; EX 3.25
Pierce.. NR-MT 8.00; EX-MT 5.50; EX 3.25; VG-EX 2.50
Pierce A.S. EX 16.00; VG-EX 5.00; VG 3.75
Pierce #466... EX-MT 5.50; EX 3.25; VG-EX 2.75
Piersall . NR-MT 8.00; EX 3.25; VG-EX 2.75
Pinson..... EX-MT 8.50; EX 4.75
Podres.. NR-MT 12.00; EX-MT 8.00; VG-EX 4.00
Richardson..... EX 8.00
Richardson #237.. EX-MT 8.50; VG-EX 4.00
Roberts..... NR-MT 25.00; VG-EX 7.00
Roberts #156 EX 4.75; VG-EX 4.00
Roseboro..... EX-MT 6.00; EX 3.25; VG-EX 2.75
Schoendienst EX-MT 8.50; EX 4.75; VG-EX 4.00
Score..... EX-MT 8.50; VG-EX 4.00
Skowron A.S. VG-EX 6.50; GD-VG 4.00
Slaughter..... EX 10.00; VG-EX 8.00
Stengel A.S. NR-MT 33.00; EX 12.00; VG-EX 10.00; VG 7.50; GD-VG 6.00
Stengel #383..... VG-EX 4.00
Thomson..... NR-MT 10.00; EX-MT 5.50; EX 3.25; VG-EX 2.75
Turley..... VG-EX 2.75
Turley A.S..... NR-MT 28.00; VG-EX 5.00
Bill White EX-MT Special 7.95; EX 5.00; VG-EX 4.00
Wilhelm NR-MT 18.00; EX 8.00; VG-EX 6.50
Wynn ... EX-MT 14.00; EX 8.00; VG-EX 6.50
Zimmer.. EX-MT 8.50; EX 4.75; VG-EX 4.00

Teams

White Sox..... EX-MT \$28.00
Braves..... EX-MT 11.00
Phillies EXMT 64.00
Pirates EX-MT 72.00
Senators..... EX 6.00

High Numbers

Please see high number section

Please call for commons

Special Lots (all cards our choice)

20 different VG-EX/EX \$19.95
40 different VG-EX/EX \$39.95

ERRORS AND VARIATIONS

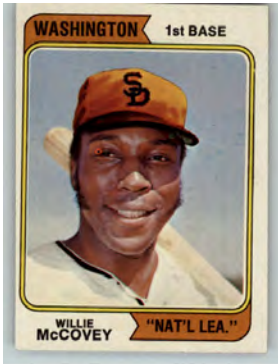

In Topps' long fabled history the company produced thousands of individual cards, but in certain years the company made "errors" in printing. In most cases the errors were fixed in subsequent print runs - creating an instant scarcity. We have a great selection of these "errors & variations".

1956 Topps Dated Teams

- 11 Cubs VG \$20.00; GD 12.00
- 72 Phillies.....EX 32.00
- 100 Orioles.....VG-EX 27.00

1957 Topps Contest Cards

- May 25.....FR-GD \$12.00
- July 19..EX 50.00; VG-EX 41.00; VG 31.00

1958 Topps Contest Cards

- VG-EX\$13.00
- VG10.00
- GD-VG8.00

1958 Topps Team Emblem Insert

- EX\$16.00
- VG-EX13.00
- VG 10.00
- GD6.50

1958 Topps Yellow Letter Variations

- 13 Hoefft Tigers VG-EX \$16.00
- 24 Landrith Cardinals..... VG-EX 16.00
- 33 Neeman Cubs..... VG-EX 16.00
- 35 Mossi Indians.....EX 20.00
- 46 Sleater Tigers PSA 6 EX-MT 69.95
- 52 Clemente Pirates EX-MT 350.00; VG-EX 150.00
- 53 Martin Cardinals EX 20.00
- 57 Thompson Tigers..... VG-EX 16.00
- 65 McDaniel Cardinals GD 8.00
- 79 Williams Indians..... VG-EX 16.00
- 100 Wynn White SoxVG-EX 27.00

1958 Topps Numerical Teams

- 377 Braves VG \$25.00; GD-VG 20.00
- 397 Tigers EX 40.00; VG-EX 33.00

1958 Topps Short Prints

- 446 Hardy Indians..... VG-EX \$5.00
- 450 Ward A's..... EX 6.00; VG-EX 5.00
- 462 Geiger Indians . EX-MT 9.95; EX 6.00

1961 Topps Short Prints

- 421 Cline IndiansEX \$8.00; VG 5.00; GD-VG 4.00
- 428 Barker Orioles..EX-MT 14.00; GD-VG 4.00
- 436 Maloney Reds..... VG-EX 6.50

1962 Topps Variations

- 129 Lee Walls Dodgers (pinstripes) EX-MT \$24.00; EX 12.00; VG-EX 10.00; GD-VG 6.00; GD 5.00
- 132 L.A. Angels Team (inset photos) PSA 7 NM 37.95; EX-MT 24.00; EX 12.00; VG-EX 10.00; GD-VG 6.00
- 134 Billy Hoefft Orioles (green sky) GD-VG 6.00; GD 5.00
- 139 Hal Reniff Yankees (portrait) ...EX-MT 10.50; VG-EX 5.00; GD-VG 3.00
- 139 Hal Reniff Yankees (pitching) EX 24.00; VG-EX 20.00; VG 15.00; GD 9.00
- 147 Bill Kunkel A's (pitching)..... EX 12.00; VG-EX 10.00
- 174 Carl Willey Braves (with cap)

- NR-MT 27.00; EX-MT 24.00; EX 12.00; VG-EX 10.00; GD 5.00
- 176 Eddie Yost Angels (batting)EX-MT 24.00; EX 12.00; VG-EX 10.00; GD 5.00
- 190 Wally Moon Dodgers (with cap)..... EX 12.00; VG-EX 10.00
- 458 Bob Buhl Cubs (plain cap)..... GD-VG 8.00
- 462 Willie Tasby Indians (plain cap)..... NR-MT 36.00; VG-EX 13.00

1962 Topps Green Tints Limited Printing Run

- 110 Skowron Yankees..... VG-EX \$3.50
- 113 White Sox Team VG-EX 4.00
- 135 Babe Ruth Special.....EX-MT 17.50
- 136 Babe Ruth Special.....NR-MT 22.50
- 137 Babe Ruth SpecialNR-MT 22.50; VG-EX 8.00
- 140 Babe Ruth/Lou Gehrig.NR-MT 65.00; VG-EX 22.00
- 141 Babe Ruth SpecialEX-MT 17.50
- 143 Babe Ruth Special.....EX-MT 17.50
- 144 Babe Ruth Special..... VG-EX 8.00
- 167 Tim McCarver CardinalsVG-EX 12.00
- 175 Frank Howard Dodgers..... EX 5.00; VG-EX 4.00

- NR-MT @ \$6.25 each:** 149, 186
- EX-MT @ \$4.25 each:** 114, 117, 118, 120, 124, 126, 127, 146, 149, 151, 152, 153, 154, 155, 161, 166, 168, 171, 173, 177, 178, 184, 186, 191, 193
- EX @ \$2.50 each:** 111, 116, 117, 121, 124, 125, 126, 127, 133, 145, 149, 151, 153, 154, 155, 156, 161, 173, 177, 183, 184, 185, 188, 191, 193
- VG-EX @ \$2.00 each:** 112, 114, 116, 117, 119, 120, 121, 122, 123, 124, 125, 126, 127, 128, 130, 131, 145, 146, 151, 152, 153, 154, 155, 156, 161, 162, 163, 164, 165, 166, 168, 169, 171, 172, 173, 177, 178, 179, 180, 181, 184, 185, 186, 187, 188, 191, 193, 194, 195

1963 Topps Variations

- 29 Rookie Stars 1962EX-MT \$7.00;

- 54 Rookie Stars 1962EX-MT 10.50; VG-EX 5.00

1964 Topps Variations

- 517 Checklist 7 incorrect numbering NR-MT \$22.50; EX-MT 17.50

1966 Topps No Trade Variations

- 62 Ranew Angels.....VG-EX \$12.00
- 103 Groat Cardinals.... EX+/EX-MT 24.00; EX 16.00

1969 Topps Variations

- 49 Royals Rookies (Rodriguez).....VG-EX \$8.00; VG 6.50
- 77 Perranoski Dodgers.....EX 6.00
- 151 Dalrymple PhilliesNR-MT 13.50; EX-MT 10.50; EX 6.00; VG-EX 5.00
- 208 Clendenon Expos EX 6.00; VG-EX 5.00; VG 3.75

1969 Topps White Letters

- 440 McCovey Giants ... VG-EX/EX \$36.00
- 485 Perry Giants.....EX+ 40.00; VG 20.00

- EX-MT @ \$21.00 each:** 452, 454
- EX @ \$12.00 each:** 451, 452, 473, 482, 491, 493
- VG-EX @ \$10.00 each:** 441, 454, 473
- VG @ \$7.50 each:** 473, 482
- GD-VG @ \$6.00 each:** 473
- FR-GD @ \$4.00 each:** 468
- FR @ \$3.00 each:** 486

1974 Topps Washington N.L. Variations

- 250 McCovey NR-MT \$22.50; EX-MT 17.50; EX 10.00; VG-EX 8.00
- 599 Rookies (large)EX-MT 10.50

- EX-MT @ \$4.25 each:** 32, 77, 148, 173, 226, 241, 309, 364, 387
- EX @ \$2.50 each:** 32, 53, 77, 102, 125, 148, 173, 197, 226, 241
- VG-EX @ \$1.95 each:** 32, 53, 77, 102, 125, 148, 173, 226, 241, 309

1955 TOPPS BASEBALL HIGH NUMBERS



- 152 AgganisVG-EX \$33.00
- 166 Bauer..... VG-EX 27.00
- 198 Berra..... EX 166.00; VG-EX 133.00
- 156 Black. EX-MT 35.00; EX 25.00; VG-EX 22.00
- 187 Hodges..... VG-EX 58.00
- 200 JensenVG-EX 20.00
- 180 Labine VG-EX 22.00
- 155 Mathews..... EX 80.00; VG-EX 68.00
- 189 Rizzuto EX-MT 105.00
- 193 SainVG-EX 20.00
- 210 Snider EX-MT 320.00; EX 175.00; PSA 4 VG-EX 169.00; VG-EX 160.00

- EX-MT @ \$10.50 each:** 170, 188
- EX-MT @ \$14.00 each:** 160
- EX-MT @ \$17.50 each:** 153, 158

- EX-MT @ \$21.00 each:** 163, 174, 176, 177, 204
- EX-MT @ \$28.00 each:** 205
- EX-MT @ \$42.00 each:** 195, 197
- EX @ \$8.00 each:** 154
- EX @ \$6.00 each:** 170
- EX @ \$12.00 each:** 162, 163, 165, 171, 174, 183, 185, 204
- EX @ \$16.00 each:** 169, 181, 199, 201, 205
- EX @ \$24.00 each:** 197
- VG-EX @ \$5.00 each:** 170, 188
- VG-EX @ \$6.50 each:** 157, 160
- VG-EX @ \$8.00 each:** 153, 158
- VG-EX @ \$10.00 each:** 162, 163, 165, 167, 168, 171, 173, 176, 177, 178, 179, 182, 183, 196, 202, 204, 206, 207
- VG-EX @ \$13.00 each:** 161, 169, 181, 190, 191, 201, 205, 208
- VG-EX @ \$20.00 each:** 195
- VG @ \$3.75 each:** 184
- VG @ \$7.50 each:** 162, 174, 179, 182, 204, 206
- VG @ \$10.00 each:** 190, 191
- VG @ \$15.00 each:** 195
- GD-VG @ \$5.00 each:** 153
- GD-VG @ \$6.00 each:** 196

1961 GOLDEN PRESS



Perfect opportunity to acquire the greats of the game at affordable prices.

- 1 Mel Ott Giants...EX \$8.00
- 2 Grover Alexander PhilliesNR-MT 10.00
- 3 Babe Ruth YankeesNR-MT 80.00
- 4 Hank Greenberg TigersNR-MT 16.00
- 5 Bill Terry GiantsNR-MT 6.00
- 6 Carl Hubbell GiantsNR-MT 7.00

- 7 Rogers Hornsby Cardinals NR-MT 12.00
- 8 Dizzy Dean CardinalsNR-MT 25.00
- 9 Joe DiMaggio YankeesEX-MT 65.00
- 10 Charlie Gehringer Tigers NR-MT 4.00
- 11 Gabby Hartnett CubsNR-MT 4.00
- 12 Mickey Cochrane A'sNR-MT 8.00
- 13 George Sisler BrownsNR-MT 5.00
- 14 Joe Cronin SenatorsEX-MT 7.00
- 15 Pie Traynor PiratesNR-MT 9.00
- 16 Lou Gehrig YankeesNR-MT 75.00
- 17 Lefty Grove A'sNR-MT 10.00
- 18 Chief Bender A'sNR-MT 6.00
- 19 Frank Frisch CardinalsNR-MT 5.00
- 20 Al Simmons A'sNR-MT 6.00
- 21 Home Run Baker A'sNR-MT 4.00
- 22 Jimmie Foxx Red SoxNR-MT 15.00
- 23 John McGraw GiantsNR-MT 6.00
- 24 Christy Mathewson Giants NR-MT 14.00
- 25 Ty Cobb TigersNR-MT 75.00
- 26 Dazzy Vance DodgersNR-MT 6.00
- 27 Bill Dickey YankeesNR-MT 10.00
- 28 Eddie Collins A'sNR-MT 6.00
- 29 Walter Johnson Senators NR-MT 23.00
- 30 Tris Speaker IndiansNR-MT 15.00
- 31 Nap Lajoie A'sNR-MT 13.00
- 32 Honus Wagner PiratesNR-MT 28.00
- 33 Cy Young IndiansNR-MT 19.00

1957-1969 KAHN'S WIENERS

TAKE 20% OFF CARDS IN THIS SECTION - EXPIRES 9/15



These tough meat issue cards were distributed in Ohio & Pennsylvania and feature Reds, Indians, Pirates, Braves, Yankees and Cardinals. Includes many big names.

1957 Kahn's
Tom Acker Reds..... EX-MT \$42.00
Don Gross Reds VG-EX 24.00
Warren Hacker Reds VG 15.00

1961 Kahn's
Dick Stuart Pirates..PSA 8 NM/MT \$200.00

1962 Kahn's
Ty Cline ClevelandNR-MT \$20.00
Gordy Coleman RedsEX 10.00
Dick Donovan ClevelandEX 10.00
Joe Jay Reds EX-MT 14.00; VG-EX 7.00
Jim Perry Cleveland..... EX-MT 18.00; EX 12.00
Bob Purkey Reds (w/signature) EX-MT 25.00

1964 Kahn's
Dick Donovan Indians EX-MT \$8.50
Bob Friend PiratesNR-MT 15.00
Jack Kralick IndiansNR-MT 12.00
Jerry Lynch PiratesNR-MT 12.00
Bill Mazerowski PiratesNR-MT 40.00

Johnny Romano Indians.....NR-MT 12.00
Bob Veale PiratesNR-MT 15.00
Bill Virdon PiratesNR-MT 15.00
Fred Whitfield IndiansNR-MT 12.00; EX-MT 8.50

1965 Kahn's
Max Alvis Indians.... NR-MT \$20.00; EX-MT 12.00

Jose Azcue Indians..... EX-MT 12.00
Bob Bailey Pirates.....NR-MT 20.00
Donn Clendenon PiratesNR-MT 20.00; EX-MT 12.00
Tony Cloninger BravesNR-MT 20.00
Gordy Coleman RedsNR-MT 20.00
Sam Ellis Reds.....NR-MT 20.00
Chuck Hinton Indians.....NR-MT 20.00
Dick Hower Indians.....NR-MT 20.00
Jack Kralick Indians.. NR-MT 20.00; EX-MT 12.00

Jerry Lynch PiratesNR-MT 20.00
Lee Maye BravesNR-MT 20.00
Al McBean PiratesNR-MT 20.00
Bill McCool RedsNR-MT 20.00
Sam McDowell IndiansNR-MT 20.00

Don McMahon Indians.....NR-MT 20.00
Denis Menke Braves.....NR-MT 20.00
Jim O'Toole Reds.....NR-MT 20.00
Jim Pagliaroni PiratesNR-MT 20.00
Vada Pinson RedsNR-MT 40.00
John Tsitouris Reds VG-EX 6.50
Leon Wagner Indians.....NR-MT 20.00

1967 Kahn's
Matty Alou Pirates.....NR-MT w/tab \$25.00
Tony Cloninger BravesNR-MT w/tab 50.00
Steve Hargan Indians ...NR-MT w/tab 24.00
Tommy Harper Reds.....NR-MT w/tab 50.00
Ken Johnson Braves.....NR-MT w/tab 40.00
Denis Menke Braves.....NR-MT w/tab 40.00
Don Pavletich RedsNR-MT w/tab 50.00
Dennis Ribant Pirates ...NR-MT w/tab 40.00

1968 Kahn's
Matty Alou Pirates..... VG w/tab \$17.50
Max Alvis Indians.....NR-MT w/tab 60.00
Deron Johnson Braves .NR-MT w/tab 80.00

DISCOUNT EARLY 1950'S BASEBALL CARD LOTS - ALL 40-50% OFF

Check out these prices - every lot marked down 40-50% (we are listing our normal price and the new super low prices).

1. 1951 BOWMAN SET LOT 12 DIFF NEAR MINT OC HATTEN HEARN BATTS 356988
1951 Bowman Baseball lot of 12 different in high grade but o/c or mc. These will fit beautifully in high grade sets. Retail 212.00. **\$106.00**

2. 1951 BOWMAN SET LOT 126 DIFF LOWER GRADE STENDEL WYNN DUROCHER REYNOLDS 368626
1951 Bowman Baseball lot of 126 different in lower grade (VG and below). Includes Rosen, Brown, Reynolds, Bauer, Maglie, Durocher, Wynn, Stengel, Sain, Burgess, 27 high numbers, etc. Retail 990.00. **\$495.00**

3. 1951 BOWMAN SET LOT 18 DIFF EX/EX-MT DUROCHER LOPAT NOREN DYKES 367528
1951 Bowman Baseball lot of 18 different in EX/EX-MT condition overall. Includes Lopat, Durocher, #261, 297, 255, 238, 241, 216, 173, 163, 154, 148, 136, 168, 121, 48, 152, 226. Retail 452.00. **\$225.95**

4. 1951 BOWMAN SET LOT 23 DIFF VG-EX HODGES ASHBURN ROBERTS 367529
1951 Bowman Baseball lot of 23 different in VG-EX condition overall. Includes Hodges, Ashburn, Roberts, Frisch, Kluszewski, Wynn, Reynolds, Lopat, Pierce, Maglie, #311, 301, 298, 184, 120, 239, 216, 215, 206, 204, 191, 168, 154. Retail 610.00. **\$305.00**

5. 1952 BOWMAN SET LOT 103 DIFF LOWER GRADE HODGES REESE FELLER ASHBURN 368625
1952 Bowman Baseball lot of 103 different in lower grade (VG and below). Includes Lopat, Bauer, Roe, Hodges, Lemon, Erskine, Reese, Ashburn, Feller, 11 high numbers, etc. Retail 420.00. **\$210.00**

6. 1952 BOWMAN SET LOT 28 DIFF VG-EX MINOSO KELL CROSETTI FURILLO 367525
1952 Bowman Baseball lot of 28 different in VG-EX condition overall. Includes Crosetti, Minoso, Burdette, Kell, Furillo, #233, 237, 240, 219, 221, 222, 223, 226, 228, 230, 231, 234, 239, 243, 245, 246,

248, 249, 251, 158, 94, 123, 186. Retail 630.00. **\$315.00**



7. 1952 TOPPS PART SET LOT DIFF 147 LOWER GRADE KLUSZEWSKI 367649
1952 Topps Baseball lot of 147 different in lower grade (VG and below). Includes D. DiMaggio, Law, Schoendienst, Jensen, Erskine, Houk, Bauer, Minoso, Kluszewski, Reynolds, Runnels #2, 17 low numbers, 25 semi-highs, etc. Retail 1650.00. **\$824.95**

8. 1952 TOPPS SET LOT 49 DIFF BARGAIN GRADE SPAHN RIZZUTO ZERNIAL 369604
A cheap lot of 1952's. Card fronts are nice collectible VG-EX with 4-5 less but the backs apparently were in a scrap book so they have glue on them (a small tear, usually about 1" x 1"). This is a great chance for collectors who love nice card fronts and don't mind some back wear. Includes Spahn, Rizzuto, Joe Page, Loes, etc. Includes 25 low numbers. Retail 796.00. **\$398.00**

9. 1953 BOWMAN PART SET LOT 74 DIFF VG/VG-EX ASHBURN 366052
1953 Bowman Baseball Color lot of 74 different in VG/VG-EX condition overall. Includes Irvin, Ashburn, McDougald, Kell, Jensen, Lopez, Adcock, Schoendienst, Maglie, Pierce, Marion, Erskine, Shantz, etc. Retail 1900.00. **\$949.95**

10. 1953 BOWMAN SET LOT 10 DIFF EX-MT SHANTZ EVERS ENNIS MOSES 366050
1953 Bowman Color Baseball lot of 10 different in EX-MT condition overall. Includes Shantz, 25, 82, 69, 88, 95, 103, 141, 142, 150. Retail 378.00. **\$189.00**

11. 1953 BOWMAN SET LOT 38 DIFF VG-EX STANKY NUXHALL WERTZ SAUER 365566
1953 Bowman Baseball lot of 38 different in VG-EX condition overall. Includes Nuxhall, Grimm, Jethroe, Wertz, Dykes, Paul Richards, Sauer, Stanky, Simmons, Carrasquel, #5, 6, 7, 15, 17, 20, 38, 41, 42, 50, 56, 58, 60, 67, 70, 74, 75, 76, 79, 85, 86, 87, 88, 94, 98, 105, 106, 107. Retail value 490-500.00. **\$249.00**

12. 1954 BOWMAN SET LOT 10 DIFF NEAR MINT LABINE ENNIS HACKER KELLNER 356992
1954 Bowman Baseball lot of 10 different in high grade. Conservatively we'll call these NR-MT. These will fit beautifully in high grade sets. Retail 190.00. **\$95.00**

13. 1954 BOWMAN SET LOT 119 DIFF LOWER GRADE DOBY WYNN MARTIN KELL 368609
1954 Bowman Baseball lot of 119 different in lower grade (VG and below). Includes Billy Martin, Kiner, Kell, Don Larsen rookie, Piersall, Wynn, Minoso, Doby, etc. Retail 250.00. **\$125.00**

14. 1954 BOWMAN SET LOT 157 DIFF VG-EX FOX DOBY ASHBURN ROBERTS 366049
1954 Bowman Baseball lot of 157 different in VG-EX overall (some EX, some VG). Includes Fox, Ashburn, Piersall #66, Wilhelm, Roberts, Schoendienst, Billy Martin, Kuenn rookie, Garagiola, Jensen, Bauer, Thomson, Gilliam, Kiner, Kell, Lemon, Doby, etc. Retail 850.00. **\$425.00**

15. 1954 BOWMAN SET LOT 178 DIFF LOWER GRADE FOX ASHBURN MARTIN WILHELM 368610
1954 Bowman Baseball lot of 178 different in lower grade (VG and below). Includes Doby, Wynn, Don Larsen rookie, Fox, Ashburn, Wilhelm, Billy Martin, etc. Retail 553.00. **\$276.50**

16. 1954 BOWMAN SET LOT 35 DIFF GD-VG ROBERTS WILHELM KUENN FRIEND 378695
1954 Bowman Baseball lot of 35 different in GD-VG condition overall. Includes Reynolds, Wilhelm, Friend, Roberts, Labine, Schoendienst, Loes, Kuenn rookie, etc. Retail 122.00. **\$61.00**

17. 1954 BOWMAN SET LOT 39 DIFF VG KELL KUENN REYNOLDS JANOWICZ 378694
1954 Bowman Baseball lot of 39 different in VG condition overall. Includes Kell, Kuenn rookie, Janowicz, Reynolds, Simmons, Ennis, etc. Retail 144.00. **\$72.00**

18. 1954 BOWMAN SET LOT 54 DIFF EX-MT WYNN KUENN PIERCE BELL WERTZ 378692
1954 Bowman Baseball lot of 54 different in EX-MT condition overall. Includes Kuenn rookie, Wynn, Janowicz, Shantz, Gus Bell, Pierce, Wertz, etc. Retail 658.00. **\$329.00**

19. 1954 BOWMAN SET LOT 70 DIFF VG-EX WILHELM KELL PIERCE BURDETTE 378693
1954 Bowman Baseball lot of 70 different in VG-EX condition overall. Includes Schoendienst, Wilhelm, Kell, Burdette, Janowicz, Pierce, Shuba, etc. Retail 502.00. **\$251.00**

20. 1954 TOPPS SET LOT 118 DIFF PR-FR BERRA FORD SNIDER RIZZUTO 367650
1954 Topps Baseball Lot of 118 different in lower grade (VG and below). Includes Snider, Ford, Rizzuto, Berra, Ashburn, Wilhelm, Gilliam, Podres, etc. Retail 450.00. **\$225.00**

21. 1954 TOPPS SET LOT 26 DIFF EX KLUSZEWSKI LINDELL PARNELL ALOMA 364513
1954 Topps Baseball lot of 26 different in EX overall. Includes Kluszewski, 8 mid series, etc. Cards included in the lot are #7, 51, 73, 57, 62, 40, 66, 74, 69, 61, 232, 221, 217, 214, 207, 196, 188, 186, 173, 150, 134, 133, 124, 97, 95, 81. Retail 210.00. **\$105.00**

22. 1954 TOPPS SET LOT 60 DIFF VG-EX/EX MARTIN TURLEY LABINE KLU 364512
1954 Topps Baseball lot of 60 different in VG-EX/EX overall. Includes Martin, Kluszewski, Turley, Power, Janowicz, Labine, Black, 13 mid series, etc. Retail 638.00. **\$319.00**

VINTAGE SUPERSTARS

CHECK NEW PRICING - MANY REDUCTIONS!

(ALL TOPPS UNLESS NOTED)



1956 Topps

HANK AARON

1955 BOWMAN #179.....VG-EX \$139.00; VG 99.00; VG 20.00
 1955 #47.....VG-EX 199.00; GD-VG 115.00
 1956 #31.....EX-MT 320.00; VG-EX 133.00
 1957 #20.....SGC 84 NM 430.00
 1958 #30...EX-MT 238.00; SGC 55 VG-EX+ 185.00
 1958 #488..EX-MT 56.00; EX 32.00; VG-EX 27.00; VG 20.00
 1958 #351..EX-MT 60.00; EX 32.00; VG-EX 27.00; GD 16.00
 1959 #380...NR-MT 200.00; EX-MT 180.00; EX 79.00; VG-EX 67.00; VG 39.00
 1959 #561 NR-MT 110.00; EX-MT 70.00; VG 29.00; GD-VG 16.00
 1959 #467.....EX-MT 28.00; EX 16.00
 1959 #212...EX-MT 56.00; EX 27.00; VG-EX 17.00; VG 14.00
 1960 #300EX-MT 235.00; VG 60.00; FR-GD 28.00
 1961 #415..EX-MT 145.00; EX 80.00; VG-EX 75.00; GD-VG 40.00
 1961 #577.....EX-MT 95.00
 1961 #484.....EX 35.00; VG 27.00
 1962 #320..EX 70.00; SGC 50 VG-EX 75.00; VG-EX 50.00; VG 37.00; GD 30.00
 1963 #390..BVG 4.5 VG-EX+ 99.00; FR-GD 27.00
 1964 #300.....NR-MT 170.00; VG-EX 48.00; FR-GD 27.00
 1964 #423.....NR-MT 110.00; VG 38.00; FR 27.00
 1965 #170.....EX-MT 140.00; VG-EX 70.00
 1966 #500.....VG-EX 50.00; VG 30.00; GD 25.00
 1967 #250..EX-MT 70.00; EX 40.00; VG-EX 33.00; VG 25.00
 1968 #110.....EX 44.00; VG-EX 35.00
 1968 #370.....NR-MT 35.00; EX 12.00
 1969 #100...EX-MT 54.00; GD 11.00; FR-GD 7.00
 1970 #500.....VG 15.00
 1971 #400.....VG-EX 27.00; VG 19.00
 1972 #299..EX-MT 56.00; EX 24.00; VG-EX 20.00; VG 14.00
 1972 #300.....EX 8.00; VG-EX 7.00
 1973 #100...EX-MT 30.00; EX 16.00; VG-EX 13.00
 1973 #1.....NR-MT 50.00; EX-MT 44.00; EX 20.00; VG-EX 17.00
 1974 #1.....VG-EX 13.00; VG 11.00
 1975 #660.....EX 24.00; GD-VG 8.00
 1975 #1.....NR-MT 35.00

ERNIE BANKS

1954 ROOKIE #94.....PSA 8 NM/MT OC \$995.00; VG-EX 750.00; SGC 30 GD+ 499.00
 1955 BOWMAN #242.....GD 79.00
 1955 #28..EX-MT 225.00; VG-EX 79.00; GD 48.00
 1956 #15.....SGC 80 EX/NM 195.00; VG-EX 68.00; VG 40.00; PR 20.00
 1957 #55..NR-MT 175.00; VG-EX 50.00; GD 24.00
 1958 #310..EX-MT 110.00; VG-EX 57.00; VG 33.00
 1958 #482..NR-MT 50.00; EX-MT 34.00; EX 30.00
 1959 #350 NR-MT 110.00; EX-MT 98.00; EX 49.00; VG-EX 42.00; GD 19.00
 1959 #559..NR-MT 66.00; EX-MT 57.00; EX 25.00
 1959 #469..NR-MT 40.00; EX-MT 24.00; EX 15.00; VG-EX 12.00; VG 10.00
 1959 #147...NR-MT 40.00; EX-MT 33.00; EX 16.00; VG-EX 13.00; VG 8.00
 1960 #10...EX-MT 110.00; VG-EX 44.00; VG 30.00

1960 #560.....NR-MT 98.00; VG 30.00
 1961 #350.....NR-MT 60.00; VG-EX 23.00
 1961 #575.....NR-MT 98.00
 1961 #485.....NR-MT 57.00
 1962 #25.....EX-MT 46.00; EX 28.00; VG-EX 20.00; VG 15.00
 1963 #380.....NR-MT 115.00; EX-MT 80.00; VG-EX 42.00
 1964 #55 NR-MT 90.00; EX 45.00; VG 16.00
 1965 #510.....NR-MT 110.00; PSA 6 EX-MT 89.00; EX 45.00; VG-EX 39.00; GD-VG 20.00
 1966 #110...NR-MT 70.00; EX-MT 48.00; EX 27.00; VG-EX 22.00
 1967 #215...NR-MT 69.00; EX 26.00; VG-EX 19.00
 1968 #355.....EX-MT 50.00; VG-EX 20.00
 1969 #20.....VG-EX 25.00; VG 10.00
 1970 #630.....VG-EX 22.00; VG 18.00
 1971 #525.....EX-MT 50.00

JOHNNY BENCH

1968 ROOKIE #247EX-MT \$199.00; SGC 50 VG-EX 125.00; PSA 3.5 VG+ 125.00
 1969 #95.....EX-MT 135.00; GD 46.00
 1971 #250.....EX 24.00; VG-EX 20.00; VG 14.00; GD 6.00
 1972 #434.....VG 5.00
 1973 #380.....EX-MT 24.00; VG 6.00; GD-VG 4.00
 1974 #10.....EX-MT 18.00; VG 4.50

YOGI BERRA

1954 BOWMAN #161.....NR-MT \$240.00
 1954 #50...EX 80.00; SGC 50 VG-EX 88.00; VG 49.00; GD-VG 60.00; PSA 2 GD 55.00
 1955 BOWMAN #168.....EX 60.00; VG-EX 49.00; GD-VG 29.00; FR-GD 19.00
 1955 #198.....EX 210.00; VG-EX 130.00; VG 99.00; BVG 1.5 FR 49.00
 1956 #110.NR-MT 235.00; VG-EX 68.00; VG 51.00
 1957 #2.....EX-MT 120.00; EX 60.00; VG-EX 50.00; GD-VG 40.00; FR-GD 19.00
 1958 #370.....EX-MT 118.00; VG-EX 49.00
 1959 #180 NR-MT 109.00; EX 55.00; VG-EX 40.00
 1960 #480.....EX-MT 110.00; VG-EX 44.00
 1961 #425 NR-MT 124.00; EX-MT 98.00; EX 50.00; VG-EX 45.00; GD 30.00
 1961 #472.....NR-MT 95.00; EX-MT 80.00
 1962 #360.....BVG 6 EX-MT 59.00; GD-VG 16.00
 1963 #340 NR-MT 105.00; EX-MT 98.00; EX 44.00
 1964 #21.....NR-MT 65.00; EX-MT 42.00; EX 25.00; VG-EX 22.00; VG 16.00
 1965 #470.....NR-MT 68.00; EX-MT 50.00

GEORGE BRETT

1976 #19.....VG-EX \$10.00
 1977 #580.....NR-MT 20.00
 1978 #100.....NR-MT 14.00; EX-MT 11.00
 1979 #330.....VG-EX 3.00
 1980 #450.....NR-MT 8.00; VG-EX 3.00

LOU BROCK

1962 ROOKIE #387.....SGC AUTHENTIC \$99.00
 1964 #29.....NR-MT 70.00; VG-EX 20.00; GD-VG 12.00
 1966 #125...EX-MT 35.00; EX 16.00; VG-EX 13.00
 1967 #285.....NR-MT 45.00; EX 16.00
 1968 #520.....EX 24.00
 1968 #372.....NR-MT 18.00
 1970 #330.....EX 8.00; VG-EX 6.00
 1972 #200.....EX-MT 6.00
 1973 #320.....VG-EX 2.75
 1975 #540.....VG-EX 2.00

ROY CAMPANELLA

1955 BOWMAN #22.....NR-MT \$95.00
 1956 #101.....NR-MT 174.00; EX-MT 118.00; VG-EX 59.00; GD-VG 30.00
 1957 #210.....BVG 7 NM 99.00; NR-MT 110.00; EX-MT 78.00; EX 40.00; VG-EX 33.00; VG 27.00
 1957 #400.....EX-MT 105.00; PSA 4 VG-EX 78.00; SGC 50 VG-EX 85.00; VG-EX 50.00; VG 40.00; FR-GD 24.00
 1959 #550 EX-MT 70.00; EX 40.00; BVG 4.5

VG-EX+ 55.00; VG-EX 33.00
 1961 #480.....NR-MT 45.00; EX 20.00

ROD CAREW

1967 ROOKIE #569PSA 6 EX-MT \$565.00
 1968 #80.....EX-MT 40.00
 1969 #510NR-MT 38.00; EX-MT 28.00; EX 15.00; VG-EX 12.00; GD-VG 10.00
 1969 #419.....NR-MT 9.00; EX-MT 7.00; VG-EX 3.50
 1970 #290..EX-MT 14.00; EX 8.00; VG-EX 6.00; VG 4.00
 1970 #453....EX-MT 4.75; EX 3.00; VG-EX 2.50
 1971 #210.....GD-VG 3.00

STEVE CARLTON

1967 #146.....VG-EX \$17.00
 1968 #408.....EX 20.00; VG-EX 13.00; VG 7.50; GD 5.00
 1969 #255.....EX-MT 21.00
 1971 #55.....EX-MT 16.00; EX 8.00; VG-EX 6.50; VG 5.00
 1972 #420.....EX 8.00
 1976 #355.....VG-EX 2.00



1962 TOPPS

ROBERTO CLEMENTE

1956 #33..EX-MT \$480.00; VG-EX 225.00
 1957 #76...NR-MT 250.00; EX-MT 215.00; VG 64.00; GD-VG 60.00; PSA 2 GD 69.00
 1958 #52.....EX 129.00; VG 75.00
 1959 #478.....EX-MT 140.00; VG-EX 48.00
 1959 #543NR-MT 80.00; EX-MT 60.00; EX 38.00
 1960 #326..NR-MT 199.00; EX-MT 140.00
 1961 #388.....NR-MT 135.00; VG 33.00
 1962 #10.....NR-MT 140.00; EX-MT 85.00; EX+/EX-MT 75.00; PSA 3 VG 47.00; VG 30.00
 1963 #540.....NR-MT 200.00
 1963 #18...EX-MT 28.00; EX 16.00; VG-EX 13.00
 1964 #440.....EX 110.00; VG 59.00
 1965 #160..NR-MT 180.00; EX-MT 110.00; EX 65.00; VG-EX 50.00; VG 35.00
 1966 #300...NR-MT 119.00; EX-MT 85.00; BVG 4 VG-EX 50.00; VG-EX 44.00; BVG 3 VG 47.00; VG 30.00
 1967 #400.....EX-MT 105.00; EX 50.00; VG-EX 40.00
 1968 #150....NR-MT 115.00; EX 55.00; VG 25.00; GD-VG 19.00
 1968 #374NR-MT 60.00; EX-MT 35.00; EX 28.00
 1968 #480.....NR-MT 75.00; VG 13.00
 1969 #50.....NR-MT 109.00; VG-EX 33.00; GD-VG 20.00
 1970 #350.....GD-VG 14.00
 1972 #309.....VG-EX 27.00
 1972 #310..EX-MT 18.00; EX 12.00; VG-EX 10.00
 1973 #50 EX-MT 35.00; SGC 60 EX 38.00; VG 2.5 GD-VG 29.00; GD 7.00

DON DRYSDALE

1957 ROOKIE #18NR-MT \$288.00; EX-MT 198.00; VG-EX 83.00; VG 74.00; BVG 2.5 GD-VG 55.00; GD-VG 55.00
 1958 #25..EX-MT 64.00; EX 40.00; VG-EX 33.00; GD-VG 20.00
 1959 #387NR-MT 57.00; EX 20.00; VG-EX 17.00
 1959 #262.....EX-MT 13.00
 1960 #475.....NR-MT 70.00; EX-MT 60.00; VG-EX 20.00
 1960 #570NR-MT 75.00; EX 24.00; VG-EX 20.00; VG 12.00
 1961 #260.....PSA 5 EX 20.00; EX 18.00

1962 #340EX-MT 33.00; EX 20.00; VG-EX 15.00; VG 13.00
 1962 #398.....NR-MT 20.00
 1963 #360.....EX-MT 42.00; VG-EX 22.00
 1964 #120.....NR-MT 36.00; GD-VG 6.00
 1965 #260NR-MT 64.00; EX-MT 38.00; EX 20.00; VG-EX 17.00
 1966 #430..EX-MT 21.00; EX 8.00; VG-EX 7.00
 1967 #55..EX-MT 14.00; VG-EX 10.00; VG 6.00
 1968 #145.....EX-MT 23.00; GD-VG 5.00
 1969 #400NR-MT 24.00; EX-MT 15.00; EX 6.00; VG-EX 5.00; FR 3.00

BOB FELLER

1955 BOWMAN #134.NR-MT \$80.00; PSA 5.5 EX+ 68.00
 1956 #200...NR-MT 130.00; VG-EX 41.00; VG/VG-EX 34.00

WHITEY FORD

1954 BOWMAN #177...PSA 7 NM \$158.00; VG-EX 40.00; VG 27.00
 1954 #37.....PSA 6 EX-MT 110.00; EX-MT 105.00; EX 60.00; VG-EX 48.00; VG 41.00; GD-VG 30.00
 1955 BOWMAN #59.....EX-MT 70.00; EX 45.00; VG-EX 40.00; VG 25.00; GD-VG 19.00
 1956 #240...NR-MT 135.00; VG-EX 40.00; VG 30.00
 1957 #25..EX-MT 85.00; EX 40.00; VG-EX 33.00; VG 25.00; GD-VG 20.00
 1958 #320 BVG 4.5 VG-EX+ 40.00; VG-EX 35.00; VG 20.00
 1959 #430NR-MT 65.00; EX-MT 42.00; EX 24.00; VG-EX 20.00; VG 15.00
 1960 #35..BVG 7 NM 79.00; EX-MT 42.00; EX 24.00; VG-EX 20.00; VG 15.00
 1961 #160.....BVG 7.5 NM+ 60.00; NR-MT 45.00; EX-MT 35.00; VG-EX 13.00; GD-VG 10.00
 1961 #586.....NR-MT 75.00; PSA 6 EX-MT 80.00; EX-MT 50.00
 1962 #310NR-MT 63.00; EX-MT 36.00; VG 12.00
 1962 #315.....NR-MT 20.00; EX-MT 13.00
 1963 #446.....NR-MT 58.00; EX 27.00
 1965 #330.....EX-MT 48.00; VG-EX 21.00
 1966 #160.....SGC 84 NM 48.00; EX-MT 23.00; VG-EX 10.00; GD-VG 6.00
 1967 #5.....NR-MT 40.00; EX 10.00

BOB GIBSON

1960 #73EX-MT \$98.00; EX 45.00; VG-EX 35.00; VG 20.00; GD-VG 15.00
 1961 #211 NR-MT 55.00; EX-MT 40.00; EX 20.00; VG-EX 16.00; VG 14.00
 1962 #530.....EX-MT OC 145.00
 1966 #320.....EX 20.00; VG-EX 17.00
 1967 #210.....EX-MT 34.00
 1968 #100.....EX-MT 40.00; GD 4.00
 1972 #130...NR-MT 7.00; EX-MT 6.50; EX 3.00
 1973 #190....NR-MT 7.00; EX-MT 6.50; EX 3.75

GIL HODGES

1954 BOWMAN #138...VG-EX \$27.00; VG 20.00
 1954 #102.....EX-MT/NR-MT 80.00; PSA 6 EX-MT 99.00; EX 40.00; VG-EX 33.00
 1955 BOWMAN #158.....EX 20.00; VG-EX 17.00
 1955 #187....EX-MT 120.00; VG-EX 58.00; VG 44.00; GD 30.00
 1956 #145.....NR-MT 74.00; EX-MT 47.00; VG-EX 22.00
 1957 #80..EX-MT 43.00; EX 20.00; GD-VG 12.00
 1958 #162NR-MT 45.00; VG-EX 15.00; VG 10.00
 1959 #270NR-MT 34.00; EX-MT 21.00; EX 12.00; VG-EX 10.00
 1960 #295NR-MT 40.00; EX-MT 20.00; EX 10.00; VG-EX 8.00
 1961 #460NR-MT 22.00; EX 12.00; VG-EX 8.00; GD 4.00
 1962 #85.....EX-MT 15.00; EX 8.00
 1963 #245.....EX-MT 13.00
 1964 #547.....NR-MT 35.00; EX-MT 27.00

VINTAGE SUPERSTARS

CHECK NEW PRICING- MANY REDUCTIONS!

CATFISH HUNTER

1965 ROOKIE #526.....EX-MT \$90.00
1966 #36 .. NR-MT 20.00; EX-MT 14.00; EX 8.00; VG-EX 6.00; VG 5.00
1967 #369 .. NR-MT 25.00; EX-MT 20.00; EX 8.00
1968 #385 .. NR-MT 14.00
1969 #235 .. EX-MT 7.00; VG-EX 3.00; VG 2.50
1971 #45.....VG-EX 2.00; GD 1.50

REGGIE JACKSON

1969 ROOKIE #260..... EX \$120.00; VG-EX 99.00; VG 85.00
1970 #140..... VG-EX 17.00; VG 12.00
1970 #459 EX 6.00; VG-EX 4.00
1971 #20 EX 20.00; VG-EX 16.00; VG 12.00; GD-VG 9.00
1972 #435 .. EX 11.00; VG-EX 10.00; VG 8.00
1972 #436 EX-MT 8.00; VG-EX 5.00
1973 #255 .. NR-MT 15.00; EX-MT 11.00; EX 7.50; VG 5.00

FERGIE JENKINS

1966 ROOKIE #254..... EX \$32.00; VG 20.00
1967 #333.....EX-MT 18.00; VG 6.00; GD-VG 4.00
1968 #410.....NR-MT 12.00; EX 4.00
1971 #280 EX-MT 3.00; EX 2.50

AL KALINE

1955 BOWMAN #23NR-MT \$140.00; EX-MT 92.00; VG-EX 50.00; VG 37.00; GD-VG 31.00
1955 #4EX-MT 175.00; EX 95.00; VG-EX 80.00; PR-FR 24.00
1956 #20NR-MT 135.00; EX-MT 94.00; VG-EX 33.00
1957 #125..NR-MT 110.00; EX-MT 70.00; EX 40.00; VG-EX 33.00; VG 25.00
1958 #70 .. NR-MT 115.00; VG-EX 33.00; VG 25.00
1959 #360 .. NR-MT 58.00; EX-MT 42.00; EX 24.00; VG-EX 20.00
1959 #562 .. NR-MT 67.00; EX-MT 42.00; EX 24.00; VG 15.00; FR-GD 10.00
1959 #463 .. NR-MT 33.00; EX-MT 21.00; EX 12.00; VG-EX 10.00
1960 #50 .. EX 19.00; VG-EX 17.00; VG 12.00
1960 #561 EX-MT 42.00
1961 #429 ..NR-MT 48.00; EX-MT 28.00; EX 16.00; VG-EX 14.00; VG 12.00
1961 #580 EX 44.00; VG-EX 36.00
1962 #150...NR-MT 64.00; EX-MT 30.00; EX 15.00; VG-EX 12.00; VG 12.00
1963 #25 .. NR-MT 44.00; EX-MT 31.00; EX+ EX-MT 24.00; VG 12.00
1964 #250 ..NR-MT 48.00; VG-EX 13.00; VG 10.00
1965 #130 NR-MT 45.00; EX-MT 31.00; VG-EX 13.00; SGC 40 VG 12.00
1966 #410....EX-MT 28.00; EX 16.00; VG-EX 13.00; VG 10.00
1967 #30 NR-MT 35.00; EX-MT 21.00; EX 8.00; VG-EX 6.50; GD-VG 4.00
1968 #240 ..NR-MT 40.00; EX-MT 28.00; EX 16.00; VG-EX 13.00; VG 10.00
1969 #410....NR-MT 25.00; EX-MT 17.00; EX 10.00; GAI 4.5 VG-EX+ 12.00; VG 6.00
1970 #640 GD-VG 12.00
1971 #180..... EX 8.00; VG-EX 6.50
1974 #215.....NR-MT 10.00

HARMON KILLEBREW

1955 ROOKIE #124 EX+EX-MT \$299.00; EX+ 222.00; BVG 4.5 VG-EX+ 210.00; VG-EX 170.00; VG 125.00
1956 #164EX-MT 125.00; BVG 5.5 EX+ 80.00; VG 33.00; GD 29.00
1958 #288 EX-MT 85.00; VG-EX 44.00
1959 #515 EX-MT 70.00; VG-EX 33.00; SGC 40 VG 30.00
1960 #210 SGC 84 NM 95.00; NR-MT 70.00; EX-MT 38.00; VG-EX 13.00; GD-VG 10.00
1961 #80 VG-EX 7.00
1962 #70EX-MT 21.00; EX 12.00; VG-EX 10.00; VG 7.50
1963 #500 VG 28.00
1965 #400...EX-MT 35.00; EX 24.00; VG-EX 17.00; VG 13.00
1967 #460 EX-MT 40.00
1968 #220...EX-MT 28.00; EX 12.00; VG-EX

10.00; GD-VG 6.00
1968 #361NR-MT 9.00; EX-MT 5.50
1969 #375GD-VG 6.00
1971 #550 EX-MT 21.00
1972 #51.....EX 3.50

SANDY KOUFAX

1955 ROOKIE #123GD \$295.00
1956 #79 VG-EX 120.00
1957 #302PSA 7 NM MC 190.00
1958 #187.....EX-MT 170.00; VG 50.00
1959 #163 NR-MT 168.00; EX 64.00; VG-EX 54.00
1960 #343 NR-MT 140.00; EX-MT 105.00; EX 59.00; VG-EX 45.00
1961 #344 VG 33.00
1961 #207 ...EX-MT 21.00; EX 16.00; VG-EX 9.00
1962 #5NR-MT 119.00; EX-MT 85.00; EX+EX-MT 67.00; EX 43.00; VG-EX 40.00; VG 35.00
1963 #210EX-MT 145.00; EX 90.00
1964 #200 NR-MT 118.00; EX-MT 85.00; EX 55.00; VG-EX 40.00; VG 39.00
1965 #300 ... SGC 80 EX/NM 195.00; EX-MT 195.00
1966 #100 .. EX-MT 75.00; EX 44.00; VG-EX 32.00; VG 29.00; GD 20.00

MICKEY MANTLE

PLEASE SEE SPECIAL MANTLE SECTION

JUAN MARICHAL

1961 ROOKIE #417.....NR-MT \$170.00
1962 #505NR-MT 55.00; EX-MT 28.00; VG-EX 13.00
1963 #440EX-MT 27.00; VG-EX 10.00
1964 #280EX-MT 25.00; VG-EX 10.00; GD-VG 6.00
1965 #50 NR-MT 27.00; GD 5.50
1966 #420EX-MT 11.00; VG-EX 6.00
1967 #500NR-MT 40.00; EX-MT 20.00; VG-EX 12.00; VG 10.00
1968 #205EX-MT 6.00; EX 3.00
1972 #567 VG-EX 5.00
1972 #568 EX-MT 6.00

ROGER MARIS

1958 ROOKIE #47 .. VG-EX \$168.00; GD-VG 99.00
1959 #202 NR-MT 110.00; EX-MT 88.00; EX 40.00; VG-EX 48.00; GD-VG 24.00
1960 #377EX-MT 90.00; EX 49.00
1960 #565 EX 74.00; VG 37.00
1961 #2 ...EX-MT 215.00; EX 115.00; VG-EX 47.00; VG 37.00
1961 #576..... EX-MT 98.00; PSA 4 VG-EX 66.00; VG 37.00
1961 #478... NR-MT 65.00; EX-MT 47.00; EX 30.00; VG-EX 24.00
1962 #1 . EX 95.00; VG-EX 73.00; VG 55.00; GD-VG 49.00
1962 #313... EX-MT 56.00; EX 32.00; VG-EX 27.00
1962 #401 ..NR-MT 55.00; EX-MT 42.00; EX 28.00; VG 16.00
1963 #120NR-MT 88.00; EX-MT 76.00; VG-EX 29.00; GD-VG 20.00
1964 #225 ..NR-MT 95.00; VG-EX 29.00; VG 26.00; GD-VG 19.00
1965 #155NR-MT 95.00; EX-MT 54.00; VG-EX 26.00
1966 #365.....EX-MT 80.00; EX 48.00; VG 20.00
1967 #45 ..NR-MT 68.00; EX-MT 58.00; EX+ EX-MT 34.00; EX 22.00; VG-EX 20.00
1968 #330 ..NR-MT 65.00; EX-MT 48.00; EX 20.00; VG 12.00

EDDIE MATHEWS

1954 BOWMAN #64VG-EX \$27.00; FR 11.00
1954 #30PSA 6 EX-MT 115.00; EX-MT 70.00
1955 BOWMAN #103..NR-MT 90.00; EX-MT 70.00; EX 40.00; VG 25.00
1955 #155.....EX 80.00; VG-EX 65.00; VG 50.00; GD-VG 38.00
1956 #107..NR-MT 95.00; VG-EX 33.00; VG 25.00
1957 #250 .. NR-MT 57.00; EX 28.00; VG-EX 20.00
1958 #440 NR-MT 80.00; EX-MT 55.00; EX 32.00; VG-EX 26.00; SGC

45 VG+ 29.00; VG 20.00
1958 #480NR-MT 30.00; EX-MT 21.00; EX 12.00; VG-EX 10.00
1959 #450 EX-MT 42.00; EX 24.00; VG-EX 17.00; SGC 40 VG 23.00
1960 #420NR-MT 58.00; VG-EX 13.00; SGC 30 GD 14.00
1960 #558 NR-MT 50.00; EX-MT 27.00; VG-EX 13.00
1961 #120.PSA 7 NM 49.00; NR-MT 37.00; EX-MT 21.00; SGC 60 EX 20.00; EX 11.00; VG-EX 9.00
1962 #30 NR-MT 44.00; SGC 82 EX/NM+ 49.00; EX-MT 25.00; EX 16.00; VG-EX 13.00; VG 9.00
1963 #275 .. NR-MT 39.00; VG 10.00; SGC 35 GD+ 11.00
1964 #35EX 12.00; VG-EX 10.00; VG 7.00; GD-VG 5.00
1965 #500NR-MT 65.00; VG-EX 22.00
1966 #200 ..EX-MT 14.00; EX 6.00; VG-EX 5.00
1967 #166 EX-MT 14.00; EX 8.00
1968 #58EX-MT 11.00

WILLIE MAYS

1954 BOWMAN #89 ..NR-MT \$675.00; EX 240.00; VG-EX 199.00; VG 99.00
1954 #90 .. SGC 50 VG-EX 315.00; GD-VG 160.00; PSA 1.5 FR 125.00
1955 BOWMAN #184..... VG 125.00
1955 #194 VG-EX 348.00; PSA 3.5 VG+ 395.00
1956 #130 NR-MT 550.00; SGC 50 VG-EX 255.00; VG 99.00; PSA 2.5 GD+ 98.00
1957 #10....NR-MT 265.00; VG-EX 125.00; FR-GD 39.00
1958 #5 . EX-MT 370.00; VG-EX 80.00; VG 60.00; GD-VG 58.00; PR-FR 39.00
1958 #486 EX 50.00
1958 #436 EX-MT 56.00; EX 37.00; VG-EX 33.00; VG 24.00; GD 19.00
1959 #50EX-MT 175.00; VG-EX 80.00
1959 #563NR-MT 109.00; EX-MT 70.00
1959 #464NR-MT 69.00; EX-MT 56.00; VG-EX 28.00
1959 #317NR-MT 60.00; EX-MT 35.00; EX 20.00; VG-EX 18.00; VG 14.00
1960 #200 ..NR-MT 220.00; EX-MT 170.00; EX 80.00; GD 40.00
1961 #150.... NR-MT 120.00; EX-MT 70.00; EX 40.00; VG 28.00
1961 #482NR-MT 60.00; EX-MT 42.00; EX 24.00; VG-EX 20.00
1962 #300 EX-MT 210.00; EX 120.00; PSA 4 VG-EX 100.00; VG-EX 99.00; VG 75.00; GD-VG 60.00
1962 #395EX-MT 45.00
1963 #300 ...NR-MT 225.00; VG-EX 65.00; VG 50.00
1963 #138 NR-MT 55.00; EX-MT 37.00; EX 25.00; VG-EX 17.00
1964 #150 EX-MT 84.00; VG-EX 40.00; GD-VG 24.00
1964 #306 NR-MT 40.00; VG 10.00
1965 #250 NR-MT 240.00; VG-EX 67.00; SGC 40 VG 59.00; VG 50.00; GD-VG 40.00
1966 #1EX 81.00; VG-EX 55.00; VG 44.00; GD-VG 30.00; PSA 1.5 FR 35.00
1967 #200 .. NR-MT 115.00; EX-MT 80.00; EX 41.00; VG-EX 33.00; VG 25.00
1968 #50NR-MT 110.00; VG-EX 38.00; VG 28.00; FR-GD 15.00
1969 #190NR-MT 110.00; EX 48.00; VG-EX 33.00
1971 #600NR-MT 99.00; EX-MT 70.00; VG-EX 33.00
1972 #49 EX-MT 28.00; EX 17.00; VG 10.00; GD-VG 7.00
1972 #50 ..NR-MT 25.00; EX-MT 17.50; EX 10.00; VG-EX 8.00; VG 6.00
1973 #305NR-MT 57.00; EX 20.00; VG 12.00

WILLIE MCCOVEY

1960 ROOKIE #316SGC 80 EX/NM \$248.00; VG-EX 82.00; BVG 3 VG 65.00; VG 53.00
1961 #517NR-MT 48.00; EX-MT 38.00; EX 18.00; VG-EX 15.00; VG 10.00
1963 #490NR-MT 88.00; EX-MT 70.00; EX

40.00; VG 26.00
1964 #350 VG-EX 8.00
1964 #41.....EX-MT 9.00; EX 3.00; VG-EX 2.50
1965 #176..... NR-MT 48.00
1967 #480NR-MT 40.00; EX-MT 30.00; EX 17.00; VG-EX 14.00
1968 #290 EX-MT 27.00; VG-EX 10.00; FR 5.00
1969 #440 ..EX-MT 10.00; EX 6.00; VG-EX 5.00; VG 3.00
1969 #416 EX 5.00; VG-EX 4.00
1969 #572NR-MT 17.00; EX-MT 12.00
1970 #250 EX 5.00; VG-EX 3.50
1971 #50..... EX 4.00; VG-EX 3.00

JOE MORGAN

1965 ROOKIE #16 NR-MT \$175.00; EX-MT 105.00; EX 50.00; VG-EX 40.00
1966 #195 VG-EX 5.00
1967 #337 EX-MT 19.00; EX 10.00
1968 #364NR-MT 10.00
1969 #35EX-MT 6.50; EX 4.00; VG-EX 3.00; VG 2.50
1970 #537 EX-MT 8.00

THURMAN MUNSON

1970 ROOKIE #189 . EX \$55.00; VG 27.00; GD 20.00
1971 #5...NR-MT O/C 91.00; EX-MT 85.00; EX 50.00; VG-EX 40.00; VG 23.00; GD-VG 19.00
1975 #20 EX-MT 5.00

EDDIE MURRAY

1978 ROOKIE #36 .NR-MT \$50.00; EX-MT 34.00; EX 20.00; VG-EX 18.00

STAN MUSIAL

1958 #476....NR-MT \$50.00; EX-MT 35.00; SGC 60 EX 25.00; EX 20.00; VG-EX 17.00
1959 #150.... NR-MT 110.00; EX-MT 70.00; EX 40.00; VG-EX 33.00; VG 25.00
1959 #470.... EX-MT 21.00; EX 12.00; SGC 55 VG-EX+ 17.00; VG-EX 10.00; VG 8.00
1960 #250EX-MT 85.00; EX/EX+ 45.00; EX 40.00; VG-EX 33.00; VG 25.00
1961 #290NR-MT 80.00; EX 40.00; VG-EX 20.00; VG 15.00
1962 #50NR-MT 80.00; PSA 6 EX-MT 70.00; EX-MT 56.00; PSA 6 NM MC 59.00; SGC 60 EX 38.00; EX 32.00; VG-EX 28.00; VG 20.00
1963 #250NR-MT 90.00; PSA 6 EX-MT 80.00; EX-MT 73.00; EX 40.00; VG-EX 33.00

PHIL NIEKRO

1964 ROOKIE #541 GD \$27.00
1965 #461NR-MT 74.00; EX-MT 60.00
1966 #28NR-MT 23.00; EX-MT 14.00; PSA 5 EX MC 9.00; EX 8.00; VG-EX 6.00
1967 #456NR-MT 17.00; EX 6.00
1968 #257 EX-MT 6.00; EX 3.50
1971 #30 VG 2.00
1972 #620 VG 4.00

JIM PALMER

1966 ROOKIE #126 EX \$40.00; VG-EX 31.00; VG 24.00; GD-VG 20.00
1967 #475 EX-MT 51.00; EX 32.00; VG-EX 24.00; VG 13.00
1968 #575NR-MT 40.00; EX-MT 28.00; GD-VG 7.00
1969 #573NR-MT 27.00; EX-MT 21.00; GAI 5.5 EX+ 15.00; VG 7.50
1970 #449 ... EX 5.00; VG-EX 3.75; GD-VG 3.00
1972 #270 NR-MT 7.00; EX-MT 6.00; VG-EX 3.00

TONY PEREZ

1965 ROOKIE #581 EX-MT \$80.00
1966 #72 . EX-MT 35.00; EX 20.00; VG-EX 16.00; VG 9.00
1967 #476 EX-MT 60.00; EX 24.00; GD-VG 12.00
1968 #130EX-MT 19.00; VG 2.50
1969 #295 EX-MT 9.00; EX 5.00

GAYLORD PERRY

1962 ROOKIE #199 EX-MT \$70.00; EX

VINTAGE SUPERSTARS

CHECK NEW PRICING - MANY REDUCTIONS!

44.00; VG-EX 33.00
 1963 #169 ...NR-MT 25.00; EX-MT 17.00; EX
 10.00; VG-EX 8.00; FR-GD 4.00
 1964 #468NR-MT 45.00; VG-EX 13.00;
 GD-VG 8.00
 1965 #193 ...NR-MT 15.00; EX-MT 11.00; EX
 7.00; VG-EX 6.00
 1967 #320EX 7.00
 1968 #85VG-EX 4.00
 1969 #485NR-MT 10.00; EX-MT 7.00; EX
 4.00; VG 3.00
 1970 #560EX 6.00; VG-EX 4.00; VG 3.00

PEE WEE REESE

1954 BOWMAN #58 NR-MT \$215.00; EX-MT
 69.00
 1955 BOWMAN #37 EX-MT 72.00; EX 35.00;
 VG-EX 29.00; VG 25.00; GD-VG 20.00
 1956 #260 .EX-MT 115.00; EX 65.00; VG-EX
 50.00; VG 37.00; GD-VG 30.00
 1957 #30NR-MT 120.00; EX-MT 56.00;
 VG-EX 27.00; GD 14.00
 1958 #375SGC 7 NM
 75.00; SGC 80 EX/NM 56.00; EX-MT 56.00;
 EX 32.00; VG-EX 19.00; VG 12.00

CAL RIPKEN

1982 TOPPS ROOKIE #21 ... NR-MT \$40.00;
 EX-MT 28.00
 1982 DONRUSS ROOKIE #405.....EX 25.00

PHIL RIZZUTO

1954 BOWMAN #1.....EX-MT \$105.00; PSA
 4.5 VG-EX+ 60.00; GD-VG 29.00; PSA 2 GD
 29.00; GD 25.00
 1954 #17.....EX-MT 68.00; PSA 5 EX 70.00;
 EX 40.00; VG-EX 33.00; VG 27.00; GD-VG
 23.00
 1955 BOWMAN #10....NR-MT 65.00; EX-MT
 42.00; EX 24.00; VG-EX 20.00; VG 15.00
 1955 #189EX-MT 120.00; VG-EX 56.00;
 GD-VG 34.00
 1956 #113.....NR-MT 125.00; EX-MT 84.00;
 VG-EX 34.00; VG 25.00
 1961 #471.....NR-MT 36.00; EX-MT 23.00;
 GD-VG 5.00

BROOKS ROBINSON

1958 #307BVG 4 VG-EX \$65.00
 1959 #439NR-MT 65.00; EX-MT 42.00;
 VG-EX 17.00; VG 14.00
 1960 #28NR-MT 70.00
 1961 #10.....NR-MT 40.00; EX-MT 28.00; EX 16.00; SGC
 55 VG-EX+ 20.00; VG-EX 13.00; VG 12.00
 1961 #572EX-MT 55.00
 1962 #45 ...EX-MT 31.00; SGC 60 EX 27.00;
 EX 20.00; VG-EX 15.00; GD 10.00
 1962 #468EX-MT 17.00; VG-EX 8.00
 1963 #345EX 20.00
 1964 #230 ..NR-MT 45.00; EX-MT 31.00; EX
 16.00; VG-EX 12.00; VG 10.00
 1965 #150 ..NR-MT 64.00; EX-MT 29.00; EX
 16.00; VG-EX 13.00
 1966 #390NR-MT
 55.00; PSA 6 EX-MT 50.00; EX-MT 36.00;
 EX 21.00; VG-EX 17.00; VG 13.00; GD-VG
 10.00
 1967 #600EX+EX-MT 398.00
 1967 #1EX-MT 20.00; EX 10.00; VG-EX
 8.00
 1968 #20NR-MT 35.00; EX-MT 24.00; EX
 10.00; VG-EX 8.00
 1969 #550 NR-MT 30.00; EX-MT 21.00; EX+/
 EX-MT 19.00; EX 12.00; VG-EX 10.00
 1970 #230NR-MT 23.00; VG-EX 5.00; VG
 4.00
 1972 #550EX 10.00

FRANK ROBINSON

1957 ROOKIE #35 ..NR-MT \$440.00; EX-MT
 325.00; VG-EX 135.00
 1958 #285EX 40.00; VG-EX 33.00; VG
 25.00
 1958 #484 ..NR-MT 45.00; EX-MT 40.00; EX
 16.00; VG 10.00
 1958 #386EX-MT 12.00; VG-EX 5.00
 1959 #435NR-MT 67.00; EX-MT
 46.00; EX+EX-MT 40.00; EX 24.00; SGC 55
 VG-EX+ 30.00
 1960 #490NR-MT 75.00; VG 15.00
 1961 #360 ..NR-MT 40.00; EX-MT 30.00; EX

16.00; VG-EX 12.00; VG 10.00
 1962 #350NR-MT 66.00; EX-MT 64.00;
 VG-EX 20.00
 1962 #396EX-MT 25.00
 1963 #400 ..NR-MT 85.00; EX-MT 56.00; EX
 32.00; VG-EX 27.00; GD 9.00
 1964 #260 ..NR-MT 48.00; EX-MT 28.00; EX
 16.00; VG-EX 13.00; GD-VG 10.00
 1965 #120 ..NR-MT 58.00; EX-MT 35.00; EX
 20.00; VG-EX 16.00
 1966 #310EX-MT 35.00; VG-EX 14.00
 1967 #100NR-MT 40.00; EX-MT 21.00;
 VG-EX 10.00
 1968 #500VG-EX 15.00
 1970 #700NR-MT 70.00; EX-MT 45.00
 1971 #640EX 16.00; VG-EX 14.00
 1972 #100.NR-MT 8.00; EX-MT 6.00; VG-EX
 3.25

JACKIE ROBINSON

PLEASE SEE SPECIAL ROBINSON SECTION



1966 TOPPS

PETE ROSE

1964 #125EX \$149.00
 1965 #207EX-MT 135.00; VG-EX 50.00
 1966 #30NR-MT 90.00; EX-MT 70.00; EX
 32.00; VG-EX 27.00; VG 19.00
 1967 #430EX-MT 85.00
 1968 #230 ...EX-MT 48.00; PSA 4.5 VG-EX+
 39.00
 1969 #120 ..NR-MT 64.00; EX-MT 55.00; EX
 24.00; VG-EX 17.00; GD-VG 13.00; FR-GD
 9.00
 1969 #424EX-MT 13.00; VG 6.00; GD-VG
 5.00
 1970 #458EX 7.00; VG-EX 5.00
 1971 #100...EX-MT 42.00; EX 24.00; VG-EX
 20.00; VG 14.00; GD-VG 12.00
 1972 #559EX-MT 50.00
 1972 #560VG-EX 10.00
 1973 #130.....NR-MT 30.00; EX-MT 20.00;
 VG-EX 10.00
 1974 #300.....EX 12.00; VG-EX 8.00
 1975 #320NR-MT 29.00
 1978 #20NR-MT 12.00; EX-MT 8.00

NOLAN RYAN

1968 ROOKIE #177EX-MT \$850.00; EX+/
 EX-MT 645.00; VG-EX 380.00
 1971 #513EX-MT 105.00; EX 60.00
 1972 #595EX-MT 70.00
 1973 #220 ..EX-MT 29.00; EX 20.00; VG-EX
 16.00; VG 12.00
 1974 #20.....NR-MT 40.00
 1975 #500NR-MT 49.00
 1976 #330EX 10.00; VG-EX 8.00
 1977 #650 ..NR-MT 25.00; EX-MT 21.00; EX
 12.00
 1978 #400EX-MT 15.00; EX 10.00
 1978 #6.....EX 6.00
 1979 #115 EX-MT 14.00; EX 8.00; VG-EX/EX
 7.00; VG-EX 6.00
 1979 #417EX-MT 4.00
 1980 #580EX 8.00

RON SANTO

1961 ROOKIE #35NR-MT \$115.00; EX
 32.00
 1964 #375NR-MT 18.00; EX 8.00
 1965 #110.....EX-MT 11.00; VG-EX 5.00
 MIKE SCHMIDT
 1973 ROOKIE #615VG-EX \$145.00
 1974 #283.....VG 4.00
 1975 #70.....EX-MT 14.00; VG-EX 6.50
 1976 #480NR-MT 13.50
 1977 #140.....EX-MT 8.00; EX 5.00; VG-EX
 4.00

TOM SEAVER

1968 #45EX-MT \$42.00; VG-EX 20.00;
 PR-FR 8.00
 1969 #480 NR-MT 80.00; EX-MT 58.00; EX
 33.00; VG-EX 24.00; VG 19.00
 1970 #300EX 12.00; VG-EX 10.00; VG
 7.50
 1971 #160 .EX-MT 21.00; EX 12.00; VG-EX
 10.00; VG 7.50
 1972 #445 EX-MT 21.00; EX 12.00; VG-EX
 10.00
 1972 #446 NR-MT 16.00; EX-MT 10.00; EX
 7.00; VG-EX 6.00

DUKE SNIDER

1954 BOWMAN #170.....NR-MT \$180.00;
 VG-EX 58.00; FR-GD 36.00
 1954 #32 NR-MT 119.00; EX-MT 90.00; EX
 50.00; VG-EX 40.00
 1955 #210EX-MT 375.00; EX 175.00;
 PSA 4 VG-EX 169.00; VG-EX 160.00; VG
 99.00; GD-VG 79.00; PSA 2 GD MC 99.00
 1956 #150 NR-MT 145.00; SGC 80 EX/NM
 99.00; VG-EX 45.00; SGC 40 VG 58.00
 1957 #170 EX-MT 68.00; EX 40.00; VG-EX
 33.00
 1958 #88 .VG-EX 27.00; VG 20.00; GD-VG
 16.00
 1958 #314 NR-MT 45.00; EX 20.00; VG-EX
 17.00
 1959 #20 .NR-MT 50.00; EX-MT 38.00; EX
 19.00; VG-EX 16.00
 1959 #468 BVG 6.5 EX-MT+ 22.00; EX-MT
 14.00; EX 8.00; VG-EX 7.00
 1960 #493NR-MT 70.00; EX-MT 42.00;
 VG-EX 20.00
 1961 #443 NR-MT 44.00; EX-MT 28.00; EX
 20.00; VG-EX 16.00
 1962 #500EX 24.00
 1963 #550NR-MT 58.00
 1963 #68EX-MT 17.00; EX 10.00
 1964 #155 EX-MT 21.00; EX 12.00; VG-EX
 10.00; VG 8.00

WARREN SPAHN

1954 #20 PSA 9 MINT OC \$595.00; EX-MT
 87.00; VG 32.00; GD-VG 25.00
 1955 #31 .EX-MT 73.00; VG-EX 33.00; VG
 25.00; GD-VG 20.00
 1956 #10...EX-MT 75.00; EX 49.00; VG-EX
 40.00; VG 25.00; GD-VG 20.00
 1957 #90 .NR-MT 98.00; EX-MT 58.00; EX
 32.00; VG-EX 27.00; FR-GD 15.00
 1958 #270 NR-MT 95.00; EX-MT 60.00; EX
 32.00; VG-EX 27.00; VG 20.00
 1958 #494 .EX 10.00; VG-EX 8.00; GD-VG
 6.00
 1959 #40 .NR-MT 86.00; EX 32.00; VG-EX
 27.00; VG 20.00
 1959 #571NR-MT 57.00; EX-MT 35.00;
 VG-EX 17.00; GD-VG 12.00
 1960 #445NR-MT 78.00; EX-MT 38.00;
 VG-EX 20.00
 1961 #200 NR-MT 38.00; EX-MT 22.00; EX
 14.00; VG-EX 12.00; GD-VG 8.00
 1961 #589EX-MT 70.00; VG-EX 35.00
 1962 #100NR-MT 36.00; EX-MT 28.00;
 EX 16.00; VG-EX 12.00; VG 10.00; GD-VG
 8.00
 1962 #399EX-MT 18.00
 1962 #312NR-MT 20.00
 1963 #320EX-MT 46.00
 1964 #400 NR-MT 46.00; EX-MT 30.00; EX
 16.00; VG-EX 13.00; GD-VG 10.00
 1965 #205 EX-MT 25.00; EX 13.00; VG-EX
 11.00; GD-VG 6.00

WILLIE STARGELL

1963 ROOKIE #553 ..EX-MT \$285.00; PSA
 4 VG-EX 195.00
 1964 #342NR-MT 65.00; VG-EX 18.00;
 VG 13.00
 1965 #377 EX-MT 35.00; EX 20.00; VG-EX
 17.00; VG 12.00
 1966 #255 EX-MT 16.00; EX 10.00; VG-EX
 7.00; FR 4.00
 1967 #140 NR-MT 44.00; EX-MT 28.00; EX
 16.00; VG-EX 13.00
 1968 #86EX-MT 24.00; VG 6.00
 1969 #545EX 5.00
 1970 #470VG-EX 4.00; VG 3.00
 1971 #230VG-EX 6.00; VG 4.00

BOB UECKER

1962 #594EX-MT \$230.00; PSA 5 EX
 285.00
 1964 #543NR-MT 65.00
 1966 #91EX-MT 17.00; VG-EX 10.00
 1967 #326EX 8.00

BILLY WILLIAMS

1961 ROOKIE #141 NR-MT \$60.00; EX-MT
 42.00; EX 24.00; VG-EX 20.00; PSA 3 VG
 32.00; VG 13.00
 1962 #288VG-EX 13.00; VG 12.00
 1963 #353 EX 20.00; VG-EX 13.00; FR-GD
 9.00
 1964 #175..NR-MT 20.00; VG-EX 7.00; VG
 4.00
 1965 #220VG 3.00
 1967 #315 NR-MT 34.00; EX-MT 21.00; EX
 6.00



1955 TOPPS

TED WILLIAMS

1954 #1 ...EX-MT \$495.00; VG-EX 228.00;
 SGC 3 VG 155.00; VG 155.00
 1954 #250 ...PSA 7 NM OC 795.00; EX-MT
 495.00; VG-EX 165.00; GD-VG 128.00
 1955 #2EX-MT 430.00; EX 240.00;
 VG-EX 190.00; PSA 3 VG 163.00; SGC 40
 VG 160.00; GD 110.00
 1956 #5BVG
 6 EX-MT 525.00; EX-MT 390.00; SGC 50
 VG-EX 245.00; VG-EX 168.00
 1957 #1.....NR-MT 410.00; EX-MT 335.00;
 VG-EX 165.00; VG 115.00; GD-VG 94.00
 1958 #1EX 225.00; VG-EX 115.00; VG
 85.00; GD-VG 74.00; SGC 2 GD 75.00
 1958 #485 EX-MT 84.00; EX 60.00; VG-EX
 50.00
 1958 #321 .EX 30.00; PSA 4 VG-EX 26.00;
 VG-EX 25.00; VG 15.00
 1969 #650NR-MT 19.00

DAVE WINFIELD

1974 ROOKIE #456EX-MT \$35.00
 1975 #61.....NR-MT 13.50; EX-MT 11.00;
 VG-EX 5.00
 1977 #390EX-MT 5.00

CARL YASTRZEMSKI

1960 ROOKIE #148BVG 6.5 EX-MT+
 \$340.00; EX-MT 220.00; VG-EX 150.00
 1962 #425EX-MT 75.00; EX 40.00
 1963 #115 NR-MT 65.00; EX-MT 42.00; EX
 24.00; VG-EX 21.00
 1964 #210EX-MT 49.00; EX 22.00
 1964 #182EX-MT 11.00
 1965 #385NR-MT 72.00; EX-MT 45.00;
 VG-EX 20.00
 1966 #70 ..EX-MT 44.00; EX 18.00; VG-EX
 15.00; GD-VG 6.00
 1967 #355VG-EX 27.00
 1968 #250EX-MT 40.00; VG-EX 20.00
 1969 #130 EX-MT 28.00; EX 16.00; VG-EX
 13.00; VG 10.00
 1969 #425EX-MT 7.00; EX 4.00
 1970 #10..NR-MT 23.00; EX-MT 14.00; EX
 6.00; VG-EX 5.00
 1972 #37EX-MT 11.00

ROBIN YOUNT

1976 #316 EX-MT \$6.00; EX 4.00; VG 3.00
 1977 #635 ...NR-MT 7.00; EX-MT 5.00; VG
 2.00

DISCOUNT MID 1950'S BASEBALL CARD LOTS - ALL 50% OFF

Check out these prices - every lot marked down 50% (we are listing our normal price and the new super low prices).

1. 1955 BOWMAN SET LOT 103 DIFF LOW/MID-GRADE MATHEWS ASHBURN KELL 374911

1955 Bowman Baseball lot of 103 different, 2/3 cards VG or VG-EX, rest GD-VG, some less. Includes 10 high numbers, Ashburn, Kell, Minoso, Newcombe, Mathews, Wilhelm, E. Howard, Podres, Zimmer, etc. Retail value 390-400.00. **\$195.00**

2. 1955 BOWMAN SET LOT 13 DIFF NEAR MINT SIMMONS POST ABRAMS 356985

1955 Bowman Baseball lot of 13 different in high grade. Conservatively we'll call these NR-MT. Retail 210.00. These will fit beautifully in high grade sets. **\$105.00**

3. 1955 BOWMAN SET LOT 131 DIFF VG WILHELM HOWARD LAW GILLIAM WYNN 366613

1955 Bowman Baseball lot of 131 different in VG condition overall. Includes Wilhelm, Elston Howard rookie, Law, Gilliam, Wynn, Furillo, Reynolds, McDougald, Fox, Kell, etc. Retail 550.00. **\$275.00**

4. 1955 BOWMAN SET LOT 199 DIFF LOWER GRADE ASHBURN ROBERTS WILHELM 368628

1955 Bowman Baseball lot of 199 different in lower grade (VG and below). Includes Minoso, Wynn, Slaughter, Boudreau, Podres, Lemon, Kell, Kiner, Bauer, Furillo, Ashburn, Barlick, Conlan, Honochick, Roberts, Wilhelm, Lopez, 19 high numbers, 6 umpires, etc. Retail 650.00. **\$325.00**

5. 1955 BOWMAN SET LOT 27 DIFF VG HOWARD FURILLO PODRES ZIMMER 378699

1955 Bowman Baseball lot of 27 different in VG condition overall. Includes Wilhelm, Elston Howard rookie, Furillo, Podres, Zimmer rookie, Janowicz, Dark, etc. Retail 142.00. **\$71.00**

6. 1955 BOWMAN SET LOT 49 DIFF EX-MT FOX WILHELM LEMON PODRES SHUBA 378696

1955 Bowman Baseball lot of 49 different in EX-MT condition overall. Includes Fox, Wilhelm, Lemon, Podres, Shuba, Nuxhall, Janowicz, etc. Retail 544.00. **\$272.00**

7. 1955 BOWMAN SET LOT 57 DIFF EX PODRES KUENN ROE PAFKO LARY 378697

1955 Bowman Baseball lot of 57 different in EX condition overall. Includes Kuenn (correct), Podres, Roe, Pafko, Lary rookie, etc. Retail 278.00. **\$139.00**

8. 1955 BOWMAN SET LOT 57 DIFF VG-EX LEMON FURILLO LAW JANOWICZ 378698

1955 Bowman Baseball lot of 57 different in VG-EX condition overall. Includes Lemon, Furillo, Law, Nuxhall, Janowicz, etc. Retail 240.00. **\$120.00**

9. 1955 BOWMAN SET LOT 62 DIFF VG-EX PODRES REYNOLDS SCHOENDIENST 285319

Lot of 62 different 1955 Bowman Baseball in VG-EX overall. Includes Schoendienst, Podres, Lemon, Reynolds, etc. Retail 278.00. **\$139.00**

10. 1955 BOWMAN SET LOT 65 DIFF EX+/EX-MT PIERCE GARCIA COLEMAN 368622

Bowman Baseball lot of 65 different in EX+/EX-MT condition overall. Includes Crandall, Ennis, Pierce, Garcia, Coleman, etc. Retail 500.00. **\$250.00**

11. 1955 BOWMAN SET LOT 70 DIFF VG-EX/EX WILHELM FOX MINOSO 382186

70 card starter lot in VG-EX/EX, a few less. Includes cards in number ranges #1-224. Includes Fox, Furillo, Minoso, Reynolds, Wilhelm, Podres, Schoendienst, Erskine, Janowicz, etc. Retail 330-340.00. **\$165.00**

12. 1955 BOWMAN SET LOT 84 DIFF VG-EX KELL BOUDREAU FURILLO ERSKINE 368621

1955 Bowman Baseball lot of 84 different in VG-EX condition overall. Includes Piersall, Burdette, McDougald, Kell, Boudreau, Erskine, Furillo, Newcombe, etc. Retail 398.00. **\$199.00**

13. 1955 BOWMAN SET LOT 98 DIFF VG-EX/EX ASHBURN KINER ROBERTS 382185

Consistent lot of 98 different, mainly VG-EX/EX, a few less. Good mix of numbers #1-224. Includes E. Howard rookie, Kiner, Ashburn, Kuenn incorrect, Gilliam, Boudreau, Roberts, Zimmer rookie, Maglie, McDougald, etc. Retail 540-550.00. **\$270.00**

14. 1955 TOPPS SET LOT 106 DIFF LOWER GRADE IRVIN BLACK BAUER 368618

1955 Topps Baseball lot of 106 different in lower grade (VG and below). Includes Kluszewski, Rosen, Lopat, Newhouser, Black, Irvin, Bauer, Labine, 24 high numbers, etc. Retail 390.00. **\$195.00**

15. 1955 TOPPS SET LOT 163 DIFF LOWER GRADE BOYER IRVIN JENSEN BAUER 368608

1955 Topps Baseball lot of 163 different in lower grade (VG and below). Includes Labine, Sain, Zimmer rookie, Jensen, Ken Boyer rookie, Bauer, Agganis rookie, Irvin, Kluszewski, 31 high numbers, etc. Retail 590.00. **\$295.00**

16. 1955 TOPPS SET LOT 33 DIFF EX-MT KLUSZEWSKI HADDIX HERMAN LONG 378701

1955 Topps Baseball lot of 33 different in EX-MT condition overall. Includes Kluszewski, Haddix, Billy Herman, Long, Triandos, 2 high numbers, etc. Retail 320.00. **\$160.00**

17. 1955 TOPPS SET LOT 36 DIFF EX KLU AGGANIS ROSEN HADDIX RHODES 367532

1955 Topps Baseball lot of 36 different in EX condition overall. Includes Agganis rookie, Rhodes #1, Kluszewski, Newhouser, Rosen, Haddix, 4 high numbers, etc. Retail 418.00. **\$219.00**

18. 1955 TOPPS SET LOT 40 DIFF GD-VG IRVIN JENSEN SAIN LOPAT KLU 378705

1955 Topps Baseball lot of 40 different in GD-VG condition overall. Includes Irvin, Jensen, Sain, Kluszewski, Lopat, 14 high numbers, etc. Retail 198.00. **\$99.00**

19. 1955 TOPPS SET LOT 43 DIFF EX+ BOONE HOAK WALKER JAY FAIN 368620

1955 Topps Baseball lot of 43 different in EX+ condition overall. Includes Boone, Hoak, Higgins, Schofield, etc. Retail 330.00. **\$165.00**

20. 1955 TOPPS SET LOT 45 DIFF GD-VG/VG TURLEY GROAT MOON RHODES 376043

1955 Topps Baseball lot of 45 different in GD-VG/VG condition overall. Includes Turley, Groat, Moon, Rhodes #1, 3 high numbers, etc. Retail 160.00. **\$80.00**

21. 1955 TOPPS SET LOT 45 DIFF VG IRVIN AGGAINS SKOWRON LOPAT STANKY 367534

1955 Topps Baseball lot of 45 different in VG condition overall. Includes Agganis rookie,

Irvin, Kluszewski, Newhouser, Skowron, Stanky, Lopat, Rosen, 5 high numbers, etc. Retail 224.00. **\$112.00**

22. 1955 TOPPS SET LOT 46 DIFF EX IRVIN LABINE SAIN BLACK KLU MOON 378702

1955 Topps Baseball lot of 46 different in EX condition overall. Includes Irvin, Kluszewski, Labine, Sain, Black, Newhouser, Turley, Moon, 4 high numbers, etc. Retail 434.00. **\$217.00**

23. 1955 TOPPS SET LOT 50 DIFF VG-EX NEWHOUSER ROSEN LOPAT AMOROS 376044

1955 Topps Baseball lot of 50 different in VG-EX condition overall. Includes Newhouser, Amoros, Rosen, Lopat, Zernial, 2 high numbers, etc. Retail 234.00. **\$117.00**

24. 1955 TOPPS SET LOT 56 DIFF VG JENSEN ZIMMER SAIN GROAT PODRES 378704

1955 Topps Baseball lot of 56 different in VG condition overall. Includes Jensen, Zimmer rookie, Sain, Groat, Kluszewski, Newhouser, Podres, Rosen, 7 high numbers, etc. Retail 280.00. **\$140.00**

25. 1955 TOPPS SET LOT 57 DIFF GD-VG IRVIN PODRES SAIN GILLIAM 367535

1955 Topps Baseball lot of 57 different in GD-VG condition overall. Includes Agganis rookie, Podres, Irvin, Rhodes #1, Sain, Kluszewski, Newhouser, Gilliam, Stanky, Lopat, 5 high numbers, etc. High guide Retail 258.00. **\$129.00**

26. 1955 TOPPS SET LOT 65 DIFF VG-EX IRVIN KLU LOPAT LABINE 368619

1955 Topps Baseball lot of 65 different in VG-EX condition overall. Includes Herman, Joe Collins, Lopat, Power, Irvin, Labine, Kluszewski, Rhodes #1, etc. Retail 310.00. **\$155.00**

27. 1955 TOPPS SET LOT 82 DIFF FR-GD/GD SPAHN IRVIN KLU BLACK PODRES 376042

1955 Topps Baseball lot of 82 different in FR-GD/GD condition overall. Includes Spahn, Irvin, Kluszewski, Black, Podres, Newhouser, 16 high numbers, etc. Retail 250.00. **\$125.00**

28. 1956 TOPPS SET LOT 116 DIFF GD-VG ASHBURN ALSTON FOX SCORE WYNN 366610

1956 Topps Baseball lot of 116 different in GD-VG condition overall (some less). Includes Giles, Wynn, Harridge, Score rookie, Ashburn, Kluszewski, Gilliam, Alston, Fox, 2 team cards, etc. Retail 430.00. **\$215.00**

29. 1956 TOPPS SET LOT 61 DIFF GD-VG FOX WYNN LEMON ASHBURN PODRES 366609

1956 Topps Baseball lot of 61 different in GD-VG condition overall. Includes Ashburn, Lemon, Schoendienst, Kluszewski, Podres, Giants team, Fox, Wynn, Craig, Giles, Harridge, 6 team cards, etc. Retail 330.00. **\$165.00**

30. 1957 TOPPS SET LOT 101 DIFF GD-VG/VG TORRE WERTZ WOODLING BELL 378700

1957 Topps Baseball lot of 101 different in GD-VG/VG condition overall. Includes Torre, Lollar, Wertz, Woodling, Power, Bell, 6 team cards, 13 semi-highs, etc. Retail 338.00. **\$169.00**

31. 1957 TOPPS SET LOT 138 DIFF GD-VG SNIDER FORD CAMPY DOBY ASHBURN 366062

1957 Topps Baseball lot of 138 different in GD-VG condition overall (some better/less).

Includes Roberts, Ashburn, Doby, Yankees team, Campanella #400, Campanella, Snider, Ford, Billy Martin, Fox, Score, Lemon, Clete Boyer rookie, Slaughter, Wynn, Kell, 7 team cards, etc. Retail 630.00. **\$315.00**

32. 1957 TOPPS SET LOT 139 DIFF BARGAIN GRADE ROBERTS HOWARD PODRES 378812

1957 Topps Baseball lot of 139 different in lower condition (VG and below) overall. Includes Podres, Roberts, Kluszewski, Yankees team, Minoso, Elston Howard, Newcombe, 10 semi-high numbers, 3 team cards, etc. Retail 434.00. **\$217.00**

33. 1957 TOPPS SET LOT 139 DIFF BARGAIN GRADE WYNN COLAVITO ZIMMER 378811

1957 Topps Baseball lot of 139 different in lower condition (VG and below) overall. Includes Colavito rookie, Zimmer, Furillo, Dodgers team, Kell, Slaughter, Wynn, 11 semi-high numbers, 5 team cards, etc. Retail 438.00. **\$219.00**

34. 1957 TOPPS SET LOT 159 DIFF LOWER GRADE COLAVITO ROBERTS WILHELM WYNN 367634

1957 Topps Baseball lot of 159 different in lower grade (VG and below). Includes Colavito rookie, Roberts, Wilhelm, Minoso, Wynn, C. Boyer, 2 semi-highs, 5 team cards, etc. Retail 390.00. **\$195.00**



35. 1957 TOPPS SET LOT 53 DIFF EX LEMON KELL SNIDER CAMPY MINOSO 378793

1957 Topps Baseball lot of 53 different in EX condition overall. Includes Campanella/Snider #400, Minoso, Lemon, Kell, 1 team card, etc. Retail 310.00. **\$155.00**

36. 1957 TOPPS SET LOT 53 DIFF EX WYNN BOYER GROAT LAW FACE BURGESS 378792

1957 Topps Baseball lot of 53 different in EX condition overall. Includes Wynn, C. Boyer rookie, Groat, Zernial, Burgess, Law, Face, 1 team card, etc. Retail 250.00. **\$125.00**

37. 1957 TOPPS SET LOT 54 DIFF EX SPAHN SCORE WILHELM THOMSON 378791

1957 Topps Baseball lot of 54 different in EX condition overall. Includes Spahn, Score, Schoendienst, Wilhelm, Thomson, Pierce, etc. Retail 274.00. **\$137.00**

38. 1957 TOPPS SET LOT 54 DIFF EX/EX+ SKOWRON FURILLO BAUER JENSEN 378396

1957 Topps Baseball lot of 54 different in EX/EX+ condition overall. Includes Furillo, Skowron, Bauer, Jensen, Groat, Friend, Face, Pierce, etc. Retail 354.00. **\$177.00**

LATE 1950'S BASEBALL CARD LOTS CONT...

39. 1957 TOPPS SET LOT 56 DIFF VG-EX MAYS FORD FURILLO KELL KLU 378807
1957 Topps Baseball lot of 56 different in VG-EX condition overall. Includes Mays, Kluszewski, Ford, Furillo, Kell, Logan, Zernial, Woodling, 1 team card, etc. Retail 554.00. **\$277.00**

40. 1957 TOPPS SET LOT 57 DIFF VG-EX BERRA SPAHN WYNN SCORE LAW 378806

1957 Topps Baseball lot of 57 different in VG-EX condition overall. Includes Berra, Spahn, Slaughter, Long, Wynn, Score, Law, Thomson, Fance, 2 team cards, etc. Retail 398.00. **\$199.00**

41. 1957 TOPPS SET LOT 57 DIFF VG-EX DRYSDALE KALINE FOX LEMON 378805

1957 Topps Baseball lot of 57 different in VG-EX condition overall. Includes Drysdale rookie, Kaline, C. Boyer rookie, Lemon, Fox, Groat, Erskine, Kuenn, 1 team card, etc. Retail 399.00. **\$199.50**

42. 1957 TOPPS SET LOT 58 DIFF VG-EX APARICIO SNIDER CAMPY WILHELM 378803

1957 Topps Baseball lot of 58 different in VG-EX condition overall. Includes Aparicio, McDougald, Wilhelm, Campanella/Snider #400, Pafko, K. Boyer, 1 team card, etc. Retail 298.00. **\$149.00**

43. 1957 TOPPS SET LOT 58 DIFF VG-EX SNIDER ASHBURN ROBERTS MINOSO 378804

1957 Topps Baseball lot of 58 different in VG-EX condition overall. Includes Snider, Ashburn, Roberts, Minoso, Bauer, Schoendienst, Gilliam, Adcock, Burdette, 1 team card, etc. Retail 314.00. **\$157.00**

44. 1957 TOPPS SET LOT 61 DIFF VG-EX APARICIO KELL MINOSO LEMON WYNN 285487

Mid-grade VG-EX lot of 61 different 1957 Topps Baseball. Includes Kell, Aparicio, Schoendienst, Wynn, Face, Burdette, Face, Kuenn, Lemon, Minoso, Phillies team, A's team, Red Sox team, Cardinals team, etc. Retail value 234.00. **\$117.00**

45. 1957 TOPPS SET LOT 61 DIFF VG-EX SNIDER KELL FURILLO GILLIAM 378796

1957 Topps Baseball lot of 61 different in VG-EX condition overall. Includes Snider, Kell, Furillo, White Sox team, Pierce, Gilliam, Craig, 1 team card, etc. Retail 280.00. **\$140.00**

46. 1957 TOPPS SET LOT 62 DIFF VG-EX ASHBURN FOX ROBERTS LEMON 378794

1957 Topps Baseball lot of 62 different in VG-EX condition overall. Includes Ashburn, Fox, Roberts, Lemon, Virdon, McDaniel rookie, 1 team card, etc. Retail 274.00. **\$137.00**

47. 1957 TOPPS SET LOT 63 DIFF VG-EX WYNN SNIDER CAMPY BOYER PAFKO 378795

1957 Topps Baseball lot of 63 different in VG-EX condition overall. Includes Wynn, Campanella/Snider #400, Schoendienst, C. Boyer rookie, Pafko, Zernial, Woodling, 1 team card, etc. Retail 306.00. **\$153.00**

48. 1957 TOPPS SET LOT 78 DIFF GD-VG FORD SNIDER CAMPY DOBY SLAUGHTER 378808

1957 Topps Baseball lot of 78 different in GD-VG condition overall (a few less). Includes Ford, Doby, Slaughter, Campanella/Snider #400, McDougald, Aparicio, Wilhelm, 3 team cards, etc. Retail 230.00. **\$115.00**

49. 1957 TOPPS SET LOT 79 DIFF GD-VG CLEMENTE COLAVITO ROBERTS FOX 378809

1957 Topps Baseball lot of 79 different

in GD-VG condition overall (a few less). Includes Clemente, Billy Martin, Colavito rookie, Fox, Roberts, C. Boyer rookie, Wynn, Newcombe, 2 team cards, etc. Retail 300.00. **\$150.00**

50. 1957 TOPPS SET LOT 98 DIFF VG/VG-EX LEMON SCORE GROAT LABINE 378397

1957 Topps Baseball lot of 98 different in VG/VG-EX condition overall. Includes Schoendienst, Lemon, Score, Labine, Groat, Adcock, Moon, 8 semi-high numbers, etc. Retail 438.00. **\$219.00**

51. 1958 TOPPS SET LOT 128 DIFF MID-GRADE MAYS DRYSDALE HODGES DOBY 381006

128 different VG-EX with a few VG (no creasing noted, just corner wear). Includes Mays #436, Drysdale, Hodges, Doby, Aparicio, F. Robinson #386, Pinson rookie, Schoendienst, Score, Lemon, Wilhelm, Kuenn, 2 tam cards, 27 low numbers #1-110, etc. Retail 538.00. **\$269.00**

52. 1958 TOPPS SET LOT 139 DIFF MID-GRADE BANKS F. ROBINSON SPAHN 381010

Nearly all VG-EX (a few VG but no creasing noted). Includes Mathews A.S., Banks A.S., Aparicio A.S., F. Robinson A.S., Stengel A.S., Spahn A.S., Snider, Mathews, Kell, B. Martin, Roberts, Skowron, Kubek, Furillo, Gilliam, 3 team cards, etc. Good mix of numbers including 25 low numbers #1-110.00. Retail 570.00. **\$285.00**

53. 1958 TOPPS SET LOT 169 DIFF EX/EX+ SPAHN FOX MUSIAL WILHELM 374950

1958 Topps Baseball lot of 169 different - mainly EX/EX+ (quite a few EX-MT) - no creasing, just a bit of corner wear, a few lessers. Includes 30 low numbers, Spahn A.S., Fox A.S., Musial A.S., Score A.S., Skowron A.S., 7 team cards, Mazerowski, McDougald, Groat, Furillo, Wilhelm, Newcombe, Duren, Maglie, Turley, etc. Retail 850-860.00. **\$425.00**

54. 1958 TOPPS SET LOT 280 DIFF LOW/MID-GRADE KALINE SNIDER ASHBURN 374951

1958 Topps Baseball lot of 280 different - about 2/3 GD-VG, rest FR-GD, some less. Includes 52 low numbers, 9 team cards, Kaline #304, Snider #314, Flood rookie, Mathews, Ashburn, Minoso, Wynn, Aparicio, Kluszewski, Skowron, Schoendienst, Doby, Larsen, E. Howard, Bauer, etc. Retail 680-690.00. **\$340.00**

55. 1958 TOPPS SET LOT 34 DIFF NEAR MINT VERNON HADDIX WERTZ JOHNSON 356982

1958 Topps Baseball lot of 34 different in high grade. Conservatively we'll call these NR-MT. These will fit beautifully in high grade sets. Retail 378.00. **\$189.00**

56. 1958 TOPPS SET LOT 85 DIFF MID-GRADE REESE SNIDER FOX BUNNING 381011

Almost all cards VG-EX, some VG with no creasing, just corner wear on most. Includes Snider #314, Reese, Fox, Slaughter, Bunning, Kluszewski, Thomson, Wynn, Boyer, Fox A.S., 2 team cards, etc. Includes 15 low numbers #1-110. Retail 346.00. **\$173.00**

57. 1959 FLEER TED WILLIAMS SET LOT 22 DIFF EX-MT/NR-MT THORPE COLLINS 374795

1959 Fleer Ted Williams lot of 22 different in EX-MT/NR-MT condition overall. Includes #70 w/Thorpe, #80, #9 w/Eddie Collins, etc. Retail 398.00. **\$198.95**

58. 1959 FLEER TED WILLIAMS SET LOT 26 DIFF RUTH THORPE VG-EX/EX

374793

1959 Fleer Ted Williams lot of 26 different in VG-EX/EX condition overall. Includes #1, #2 w/Ruth, #70 w/Thorpe, etc. Retail 204.00. **\$102.00**

59. 1959 FLEER TED WILLIAMS SET LOT 28 DIFF GD-VG/VG SNEAD THORPE 374798

1959 Fleer Ted Williams lot of 28 different in GD-VG/VG condition overall. Includes #80, #67 w/Snead, #1, #70 w/Thorpe, #55 w/Cronin, etc. **\$87.95**

60. 1959 FLEER TED WILLIAMS SET LOT 30 DIFF EX-MT THORPE COLLINS 374796

1959 Fleer Ted Williams lot of 30 different in EX-MT condition overall. Includes #70 w/Thorpe, #9 w/Eddie Collins, etc. Retail 350.00. **\$175.00**

61. 1959 FLEER TED WILLIAMS SET LOT 42 DIFF VG/VG-EX FOX SNEAD 374797

1959 Fleer Ted Williams lot of 42 different in VG/VG-EX condition overall. Includes #1, #70 w/Thoep, #67 w/Snead, #80, #11 w/Fox, #63, #55 w/Cronin, etc. Retail 298.00. **\$149.00**

62. 1959 FLEER TED WILLIAMS SET LOT 43 DIFF VG-EX RUTH FOX THORPE 374794

1959 Fleer Ted Williams lot of 43 different in VG-EX condition overall. Includes #70 w/Thorpe, #2 w/Ruth, #63, #55 w/Cronin, #1, #11 w/Fox, etc. Retail 243.00. **\$121.50**

63. 1959 TOPPS SET LOT 118 DIFF EX-MT/NR-MT ANDERSON FOX HODGES 381641

Very sharp lot, 118 different in EX-MT (many NR-MT), just a few slightly less. Includes good mix of numbers #1-506. Includes Sparky Anderson rookie, Stengel #383, N. Fox, Hodges, Aparicio, Kluszewski #17, Gilliam, Thomson, Score, K. Boyer, Doby #166, etc. Retail 664.00. **\$332.00**

64. 1959 TOPPS SET LOT 160 DIFF EX-MT O'CONNELL AGUIRRE RAMOS BOYD 378381

1959 Topps Baseball lot of 160 different in EX-MT condition overall. Includes O'Connell, Aguirre, Ramos, etc. Retail 500.00. **\$250.00**

65. 1959 TOPPS SET LOT 165 DIFF EX-MT ANDERSON WHITE FOX APARICIO 378690

1959 Topps Baseball lot of 165 different in EX-MT condition overall. Includes White rookie, Sparky Anderson rookie, Fox, Fox/Aparicio #408, Burgess, Haddix, Kuenn, Fairly rookie, Callison rookie, Neal, Labine, 4 team cards, etc. **\$390.00**

66. 1959 TOPPS SET LOT 170 DIFF EX-MT ANDERSON FOX ROBERTS APARICIO 378691

1959 Topps Baseball lot of 170 different in EX-MT condition overall. Includes Fox, Roberts, Sparky Anderson rookie, Aparicio/Fox #408, Adcock, Pafko, Score, White rookie, Burgess, Neal, Friend, 4 team cards, etc. Retail 770.00. **\$385.00**

67. 1959 TOPPS SET LOT 235 DIFF EX KALINE ROBINSON FOX DRYSDALE 374961

1959 Topps Baseball lot of 235 different - mainly EX/EX-MT, some VG-EX, a few lessers. Includes Billy Martin, Hodges, F. Robinson, Drysdale #262, Kaline, McDougald, Kaline #463, Aparicio/Fox, Schoendienst, Mazerowski, 5 team cards, Flood, Boyer, Minoso, etc. Retail 650.00. **\$325.00**

68. 1959 TOPPS SET LOT 240 DIFF LOW/MID GRADE SPAHN AARON MAYS MUSIAL 376050

1959 Topps Baseball lot of 240 different - mainly GD-VG (cards with soft corners or a bit of creasing) with some FR-GD, a few less. Loaded with stars including Aaron #212, Musial #470, Mays #464, B. Robinson, Mathews, Aparicio, Wilhelm, Kaline #34, Spahn, Kluszewski, Fox, Skowron, Slaughter, Richardson, Doby, Ashburn, Larsen, Wynn, Pinson, 8 team cards, etc. Retail 430-440.00. **\$217.00**

69. 1959 TOPPS SET LOT 255 DIF GD-VG/VG MUSIAL SNIDER AARON MAYS FOX 366044

Topps Baseball lot of 255 different in GD-VG/VG condition overall (some less). Includes Wilhelm, Frick #1, Wynn, Aparicio/Fox #408, Phillies team, E. Howard, Score, Billy Martin, Banks #147 (lower), Snider, Musial, Fox, Aaron/Mathews #212, Mays/Ashburn #317, Hodges, Bunning, Roberts, etc. Retail 590.00. **\$295.00**

70. 1959 TOPPS SET LOT 263 DIFF VG-EX/EX ANDERSON FOX COLAVITO BOYER 378689

1959 Topps Baseball lot of 263 different in VG-EX/EX condition overall. Includes White rookie, Sparky Anderson rookie, Roberts, K. Boyer, Colavito, Fox, Aparicio/Fox #408, Score, Allison rookie, Callison rookie, 8 team cards, etc. Retail 692.00. **\$346.00**

71. 1959 TOPPS SET LOT 52 DIFF EX-MT/NR-MT SNIDER ASHBURN CEPEDA 381645

Sharp 52 card lot in EX-MT, many NR-MT, a couple lessers. Good mix of numbers #1-506. Includes Snider #468, Ashburn, Cepeda, Maglie, Richardson #237, 3 team cards, etc. Retail 368.00. **\$184.00**

72. 1959 TOPPS SET LOT 53 DIFF EX-MT OSTEEN WOODLING CERV STUART 378379

1959 Topps Baseball lot of 53 different in EX-MT condition overall. Includes Osteen rookie, Woodling, Cerv, Stuart, Sauer, Terry, etc. Retail 290.00. **\$145.00**

73. 1959 TOPPS SET LOT 72 DIFF EX-MT HADDIX FACE NUXHALL HERZOG 378380

1959 Topps Baseball lot of 72 different in EX-MT condition overall. Includes Face, Nuxhall, Herzog, Tanner, Haddix, etc. Retail 280.00. **\$140.00**

74. 1959 TOPPS SET LOT 73 DIFF EX-MT/NR-MT KALINE SLAUGHTER ROBERTS 381640

Sharp lot, nice EX-MT, many NR-MT, a couple less. Great mix of numbers #1-506. Includes Kaline #463, Slaughter, B. Martin, Furillo, McDougald, Podres, Roberts, Kuenn, Newcombe, Burdette, Bill White rookie, etc. Retail 476.00 **\$238.00**

75. 1959 TOPPS SET LOT 82 DIFF EX-MT/NR-MT MAYS COLAVITO GROAT 381646

Strong EX-MT (many NR-MT), a few EX+/EX-MT. Nice mix of numbers 1-506 including Mays #317, Pinson, Groat, Piersall, Erskine, Colavito, Schoendienst, F. Alou rookie, Fairly rookie, Allison rookie, Blanchard rookie, Callison rookie, etc. Retail 536.00. **\$268.00**

76. 1959 TOPPS SET LOT 94 DIFF EX-MT/NR-MT AARON FOX COLAVITO APARICIO 381639

Very sharp lot - 94 different in EX-MT (many NR-MT), a few slightly less. Great mix of numbers #1-506. Includes Aaron #212, Aparicio/Fox #408, Bauer, Zimmer, Shantz, Jensen, Colavito #462, 3 team cards, etc. Retail 542.00. **\$271.00**

NEW PSA GRADED CARDS



1948 LEAF BASEBALL

- #10 Dizzy Trout Tigers..... PSA 5 EX 40.00
 #29 Elmer Valo A's..... PSA 6 EX-MT 49.00
 #50 Dick Wakefield Tigers. PSA 5 EX 38.00
 #57 Bob McCall Cubs..... PSA 5 EX 35.00
 #61 Jake Early Senators.. PSA 7 NM 115.00
 #72 Hank Edwards Indians.... PSA 6 EX-MT 46.00
 #84 Sid Hudson Senators..... PSA 6 EX-MT 39.00
 #86 Ralph Weigel White Sox..... PSA 7 NM 95.00
 #160 Bob Scheffing Cubs..... PSA 7 NM mc 595.00

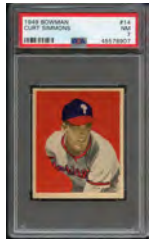

1949 BOWMAN BASEBALL

- #21 Frank Baumholtz Reds ... PSA 6 EX-MT 26.00
 #31 Dick Kokos Browns..... PSA 5 EX 21.00
 #32 Eddie Yost Senators PSA 6 EX-MT 34.00
 #34 Dave Koslo Giants PSA 7 NM 35.00
 #37 John Wyrostek Reds .. PSA 7 NM 35.00
 #41 Lou Brissie A's..... PSA 8 NM/MT 75.00
 #56 Pat Mullin Tigers .. PSA 8 NM/MT 79.00
 #96 Taft Wright A's..... PSA 8 NM/MT 69.00
 #125 Ken Keltner Indians..... PSA 7 NM 45.00



1953 TOPPS BASEBALL

- #3 George Crowe Braves PSA 6 EX-MT 59.00
 #6 Sam Jones Indians . PSA 6 EX-MT 28.00
 #7 Bob Borkowski Reds..... PSA 7 NM 45.00
 #13 Connie Marrero Senators PSA 7 NM 49.50
 #15 Bobo Newsom A's. PSA 6 EX-MT 25.00
 #17 Billy Hitchcock A's. PSA 6 EX-MT 29.00
 #19 Mel Parnell Red Sox PSA 6 EX-MT 29.00
 #19 Mel Parnell Red Sox ... PSA 7 NM 39.50
 #22 Howie Fox Phillies PSA 6 EX-MT 29.95
 #23 Toby Atwell Cubs .. PSA 6 EX-MT 30.00
 #28 Eddie Pellagrini Reds PSA 6 EX-MT 38.00
 #32 Clyde Vollmer Red Sox... PSA 6 EX-MT 29.00
 #42 Gus Zernial A's..... PSA 6 EX-MT 26.00
 #42 Gus Zernial A's..... PSA 7 NM 45.00
 #44 Ellis Kinder Red Sox..... PSA 6 EX-MT 53.00
 #45 Grady Hatton Reds PSA 6 EX-MT 38.00
 #45 Grady Hatton Reds..... PSA 9 MINT oc 105.00
 #47 Bubba Church Reds ... PSA 7 NM 49.00
 #48 Bobby Del Greco Pirates PSA 6 EX-MT 24.00
 #48 Bobby Del Greco Pirates PSA 7 oc 25.00

- #48 Bobby Del Greco Pirates PSA 8 NM/MT oc 42.00
 #49 Faye Throneberry Red Sox PSA 6 EX-MT 27.00
 #51 Frank Campos Senators. PSA 6 EX-MT 30.00
 #51 Frank Campos Senators PSA 8 NM/MT 125.00
 #52 Ted Gray Tigers PSA 6 EX-MT 26.00
 #55 Maurice McDermott Red Sox..... PSA 8 NM/MT oc 43.00
 #56 Gerald Staley Cardinals PSA 7 NM 43.00
 #57 Carl Scheib A's..... PSA 7 NM 49.00
 #59 Karl Drews Phillies..... PSA 8 NM/MT 95.00
 #60 Cloyd Boyer Cardinals.... PSA 6 EX-MT 35.00
 #60 Cloyd Boyer Cardinals..... PSA 7 NM oc 34.00
 #80 Jim Hegan Indians PSA 6 EX-MT 29.00
 #84 Bob Hooper Indians..... PSA 6 EX-MT 28.00
 #89 Chuck Stobbs Senators..... PSA 7 NM 48.00
 #91 Ebba St. Claire Braves PSA 7 NM oc 26.00
 #94 Bill Kennedy Red Sox PSA 6 EX-MT 28.00
 #96 Virgil Trucks Browns.. PSA 8 NM/MT oc 90.00
 #97 Don Kolloway A's .. PSA 6 EX-MT 25.00
 #98 Cal Abrams Pirates..... PSA 6 EX-MT 30.00
 #99 Dave Madison Tigers..... PSA 9 MINT oc 275.00
 #101 Ted Wilks Indians PSA 6 EX-MT 45.00
 #101 Ted Wilks Indians..... PSA 9 MINT oc 695.00
 #103 Joe Astroth A's PSA 7 NM 50.00
 #106 Johnny Antonelli Braves .. PSA 9 MINT oc 295.00
 #108 Bob Porterfield Senators PSA 7 NM 41.00
 #108 Bob Porterfield Senators ... PSA 8 NM/MT 115.00
 #109 Alvin Dark Giants PSA 9 MINT oc 895.00
 #110 Herman Wehmeier Reds..... PSA 7 NM 40.00
 #112 Ned Garver Tigers..... PSA 7 NM 49.00
 #113 Jerry Priddy Tigers..... PSA 9 MINT oc 245.00
 #118 Gus Bell Reds PSA 7 NM 75.00
 #120 Dave Williams Giants. PSA 9 MINT mc 425.00
 #122 Elmer Valo A's PSA 6 EX-MT 29.00
 #131 Harry Byrd A's PSA 7 NM 46.00
 #132 Tom Morgan Yankees. PSA 9 MINT oc 630.00
 #133 Gil Coan Senators PSA 9 MINT oc 175.00
 #134 Rube Walker Dodgers . PSA 8 NM/MT oc 75.00
 #137 John Rutherford Dodgers .. PSA 8 NM/MT oc 59.00
 #139 Sammy White Red Sox.. PSA 7.5 NM+ 80.00
 #140 Tommy Glaviano Phillies PSA 6 EX-MT 39.00
 #144 Bob Schultz Cubs PSA 7 NM 59.00
 #146 Granny Hamner Phillies PSA 8 NM/MT oc 89.00
 #148 Mickey Grasso Senators . PSA 9 MINT oc 325.00
 #150 Harry Simpson Indians . PSA 6 EX-MT 35.00
 #153 Andy Seminick Reds..... PSA 6 EX-MT 30.00
 #153 Andy Seminick Reds.... PSA 8 NM/MT oc 95.00
 #153 Andy Seminick Reds... PSA 9 MINT oc 365.00
 #156 Jim Rivera White Sox PSA 7 NM 50.00
 #157 Bob Addis Cubs PSA 8 NM/MT oc 95.00
 #161 Vern Bickford Braves PSA 7 NM oc 39.00
 #164 Frank Shea Senators..... PSA 6 EX-MT 30.00
 #166 Bill Hunter Browns PSA 6 EX-MT 27.00
 #168 Willard Schmidt Cardinals PSA 9 MINT oc 130.00
 #170 Bill Werle Red Sox PSA 6 EX-MT 29.95
 #171 Bill Glynn Indians PSA 6 EX-MT 26.00
 #171 Bill Glynn Indians PSA 7 NM 45.00
 #175 Ron Kline Pirates PSA 5 EX 20.00
 #177 Jim Dyck Browns PSA 5 EX 19.00
 #179 Gene Hermanski Cubs . PSA 6 EX-MT 29.00
 #180 Virgil Stallcup Cardinals PSA 8 NM/MT oc 49.00
 #181 Al Zarilla Red Sox PSA 6 EX-MT 28.00
 #182 Bobby Hofman Giants..... PSA 7 NM 39.00
 #182 Bobby Hofman Giants. PSA 9 MINT oc 135.00
 #183 Stu Miller Cardinals..... PSA 6 EX-MT 29.00
 #185 Jim Pendleton Braves. PSA 9 MINT oc 105.00
 #186 Charlie Bishop A's..... PSA 7 NM 44.00
 #186 Charlie Bishop A's..... PSA 9 MINT oc 115.00
 #189 Ray Jablonski Cardinals PSA 6 EX-MT 29.00
 #192 Wally Westlake Indians. PSA 6 EX-MT 29.00
 #194 Eddie Kazak Tigers..... PSA 6 EX-MT 25.00
 #194 Eddie Kazak Tigers.. PSA 8 NM/MT oc 39.50
 #196 Bob Keegan White Sox. PSA 6 EX-MT 27.00
 #198 Forrest Main Pirates .. PSA 5 EX 18.00
 #198 Forrest Main Pirates PSA 6 EX-MT 28.00
 #198 Forrest Main Pirates . PSA 7 NM 40.00
 #198 Forrest Main Pirates ... PSA 9 MINT oc 142.00
 #200 Gordon Goldsberry Browns PSA 6 EX-MT 27.00
 #200 Gordon Goldsberry Browns PSA 7 NM 45.00
 #202 Carl Sawatski Cubs PSA 9 MINT oc 145.00
 #208 Jim Wilson Braves PSA 6 EX-MT 25.00
 #208 Jim Wilson Braves .. PSA 8 NM/MT oc 46.00
 #215 Gene Conley Braves..... PSA 6 EX-MT 29.00
 #217 Murray Wall Braves..... PSA 6 EX-MT 25.00
 #219 Pete Runnels Senators. PSA 6 EX-MT 35.00
 #219 Pete Runnels Senators PSA 8 NM/MT oc 75.00
 #219 Pete Runnels Senators..... PSA 9 MINT oc 220.00
 24 Granny Hamner Phillies... PSA 8 NM/MT mc 33.00
 25 Harvey Kuenn Tigers..... PSA 6 EX-MT 31.00
 27 Ferris Fain White Sox PSA 6 EX-MT 25.00
 27 Ferris Fain White Sox ... PSA 7 NM 27.00
 27 Ferris Fain White Sox .. PSA 8 NM/MT oc 28.00
 28 Paul Minner Cubs ... PSA 6 EX-MT 22.00
 28 Paul Minner Cubs .. PSA 8 NM/MT 79.95
 29 Jim Hegan Indians PSA 7 NM 30.00
 29 Jim Hegan Indians PSA 9 MINT oc 95.00
 31 Johnny Klippstein Cubs... PSA 8 NM/MT 55.00
 31 Johnny Klippstein Cubs... PSA 8 NM/MT oc 35.00
 34 Jim Rivera White Sox PSA 6 EX-MT 21.95
 35 Jim Gilliam Dodgers PSA 8 NM/MT oc 59.00
 35 Jim Gilliam Dodgers PSA 9 MINT oc 145.00
 36 Hoyt Wilhelm Giants .. PSA 8 NM/MT mc 55.00
 36 Hoyt Wilhelm Giants PSA 8 NM/MT oc 65.00
 38 Eddie Stanky Cardinals .. PSA 9 MINT oc 96.00
 39 Sherm Lollar White Sox.... PSA 4 VG-EX 10.95
 39 Sherm Lollar White Sox.. PSA 9 MINT oc 105.00
 40 Mel Parnell Red Sox PSA 5 EX 14.95
 40 Mel Parnell Red Sox PSA 6 EX-MT 19.95
 40 Mel Parnell Red Sox PSA 7 NM 35.00
 42 Don Mueller Giants. PSA 6 EX-MT 18.00
 42 Don Mueller Giants PSA 7 NM 28.00
 42 Don Mueller Giants PSA 9 MINT oc 90.00
 43 Dick Groat Pirates... PSA 6 EX-MT 24.00
 43 Dick Groat Pirates. PSA 9 MINT oc 99.00
 45 Richie Ashburn Phillies PSA 8 NM/MT oc 85.00
 46 Ken Raffensberger Reds..... PSA 5 EX 14.95
 46 Ken Raffensberger Reds.. PSA 6 EX-MT 15.95
 47 Ellis Kinder Red Sox PSA 6 EX-MT 22.50
 48 Billy Hunter Orioles. PSA 6 EX-MT 15.95
 48 Billy Hunter Orioles..... PSA 8 NM/MT oc 27.00
 49 Ray Murray A's..... PSA 7 NM 32.00
 49 Ray Murray A's..... PSA 9 MINT oc 90.00
 66 Ted Lepcio Red Sox PSA 7 NM 28.00
 78 Ted Kazanski Phillies..... PSA 6 EX-MT 21.00
 80 Jackie Jensen Red Sox PSA 5 EX 23.00
 83 Joe Collins Yankees PSA 9 MINT oc 105.00
 84 Dick Cole Pirates PSA 6 EX-MT 19.95
 84 Dick Cole Pirates PSA 8 NM/MT oc 31.00
 85 Bob Turley Orioles .. PSA 6 EX-MT 39.50
 89 Howie Pollet Cubs..... PSA 7 NM 29.00
 91 Bob Oldis Senators.. PSA 6 EX-MT 17.95
 92 Wally Westlake Indians..... PSA 6 EX-MT 22.95
 95 Hal Rice Pirates PSA 8 NM/MT oc 35.00
 100 Bob Keegan White Sox... PSA 6 EX-MT 19.95
 110 Harry Dorish White Sox .. PSA 4 VG-EX 13.50
 113 Bob Boyd White Sox PSA 9 MINT oc 95.00
 117 Solly Hemus Cardinals.... PSA 6 EX-MT 21.95
 117 Solly Hemus Cardinals.. PSA 9 MINT oc 95.00
 119 Johnny Antonelli Giants PSA 7 NM 40.00
 122 Johnny Logan Braves PSA 6 EX-MT 21.95
 122 Johnny Logan Braves ... PSA 9 MINT oc 95.00
 123 Bobby Adams Reds PSA 7 NM 39.00
 147 John Riddle Cardinals. PSA 7 NM 29.00
 200 Larry Jansen Giants PSA 6 EX-MT 25.95
 215 Ed McGhee A's..... PSA 8 NM/MT 75.00
 228 Gene Hermanski Pirates PSA 6 EX-MT 19.95



1954 TOPPS BASEBALL

- 4 Hank Sauer Cubs..... PSA 5 EX 23.50
 5 Ed Lopat Yankees. PSA 9 MINT oc 120.00
 6 Pete Runnels Senators... PSA 7 NM 33.00
 8 Bobby Young Orioles. PSA 7.5 NM+ 75.00
 8 Bobby Young Orioles..... PSA 9 MINT oc 95.00
 8 Matt Batts Tigers..... PSA 9 MINT oc 95.00
 11 Paul Smith Pirates... PSA 6 EX-MT 18.00
 11 Paul Smith Pirates..... PSA 7 NM 35.00
 14 Preacher Roe Dodgers. PSA 7 NM 45.00
 15 Al Rosen Indians PSA 8 NM/MT oc 44.00
 16 Vic Janowicz Pirates..... PSA 7 NM 49.95
 16 Vic Janowicz Pirates..... PSA 9 MINT oc 96.00
 18 Walt Dropo Tigers..... PSA 6 EX-MT 17.00
 18 Walt Dropo Tigers..... PSA 7 NM oc 18.00
 18 Walt Dropo Tigers..... PSA 9 MINT oc 95.00
 21 Bobby Shantz A's.. PSA 9 MINT oc 95.00
 22 Jim Greengrass Reds... PSA 7 NM 30.00
 23 Luke Easter Indians PSA 6 EX-MT 23.50
 23 Luke Easter Indians PSA 8 NM/MT 85.00

DISCOUNT EARLY 1960'S BASEBALL CARD LOTS - ALL 50% OFF

Check out these prices - every lot marked down 50% (we are listing our normal price and the new super low prices).

1. 1960 FLEER SET LOT 10 DIFF EX-MT/NR-MT MACK FOXX BOTTOMLEY 374801

1960 Fleer Baseball Greats lot of 10 different in EX-MT/NR-MT condition overall. Includes Mack, Foxx, Newhouser, Lazzeri, Bottomley, J. Collins, Griffith, Bresnahan, #70, #39. Retail 50.00. **\$25.00**

2. 1960 FLEER SET LOT 22 DIFF EX-MT/NR-MT SPEAKER MACK FOXX GROVE 374800

1960 Fleer Baseball Greats lot of 22 different in EX-MT/NR-MT condition overall. Includes Ruffing, Bottomley, Simmons, E. Collins, Grimes, Jennings, Grove, Lazzeri, Speaker, Mack, Foxx, etc. Retail 110.00. **\$55.00**

3. 1960 TOPPS SET LOT 157 DIFF EX/EX+ FORD MAYS APARICIO FLOOD 381635

Very consistent lot of 157 different, mainly EX/EX+, no creasing, minor corner wear, some EX-MT, a few less. Great mix of numbers #1-506. Includes Ford, Mays #7, Kluszewski, Aparicio, B. Martin, Flood, Mazerowski, Score, 5 World Series cards, etc. Retail 556.00. **\$278.00**

4. 1960 TOPPS SET LOT 352 DIFF VG-EX/EX SPAHN FOX APARICIO HOWARD 374925

1960 Topps Baseball lot of 352 different, mainly VG-EX/EX. Most with just minor corner wear. A small number VG/less. Includes Sparky Anderson, Spahn #230, Aparicio, Schoendienst, Pinson, Larsen, McDonald, F. Howard rookie, Fox #429, 4 team cards (marked), etc. Retail 630-640.00. **\$315.00**

5. 1960 TOPPS SET LOT 358 DIFF LOWER GRADE KALINE KILLEBREW CEPEDA 367641

1960 Topps Baseball lot of 358 different in lower grade (VG and below). Includes Kaline, Killebrew, Yankees team, Wynn, Kaat rookie, Cepeda, Mazerowski, Kluszewski, F. Howard rookie, Fox, Ashburn, K. Boyer, Wilhelm, Aparicio, 14 team cards, 5 high numbers, etc. Retail 500.00. **\$250.00**

6. 1960 TOPPS SET LOT 57 DIFF EX/EX+ GIBSON SPAHN FOX BUNNING 381986

Nice starter lot - 57 different, mainly EX/EX+, some EX-MT, a couple less. Good mix of numbers #1-506. Includes Gibson, Fox, Spahn #230, Fox #429, Bunning, Groat, Bauer, etc. Retail 282.00. **\$141.00**

7. 1960 TOPPS SET LOT 94 DIFF EX/EX+ B. ROBINSON SPAHN HODGES 381636

Consistent lot of 94 different - EX/EX+ (no creasing, minor corner wear), some EX-MT, a few VG-EX. Good mix of numbers #1-506. Includes Spahn, B. Robinson, Hodges, F. Robinson #352, Cash, Roberts, Turley, 3 team cards, etc. Retail 374.00. **\$187.00**

8. 1961 FLEER SET LOT 18 DIFF VG-EX MCGRAW MIZE MACK YOUNGS RIXEY 374807

1961 Fleer Baseball Greats lot of 18 different in VG-EX condition overall. Includes McGraw, Mize, Newhouser, E. Collins, R. Ferrell, Rixey, Mack, Youngs, Vaughn, etc. Retail 52.00. **\$26.00**

9. 1961 FLEER SET LOT 22 DIFF EX/EX+ COBB JENNINGS WHEAT COLLINS 374804

1961 Fleer Baseball Greats lot of 22 different in EX/EX+ condition overall. Includes Jennings, Vance, Rice, Wheat, Waddell, E. Collins, Vaughn, #1 w/Cobb, etc. Retail 78.00. **\$39.00**

10. 1961 FLEER SET LOT 28 DIFF EX-MT OTT FELLER EVERS WHEAT FRISCH 374803

1961 Fleer Baseball Greats lot of 28 different in EX-MT condition overall. Includes Evers, Wheat, Frisch, Ott, E. Collins, Waddell, Youngs, Feller, etc. Retail 110.00. **\$55.00**

11. 1961 FLEER SET LOT 52 DIFF LOWER GRADE WILLIAMS COBB TRAYNOR 374808

1961 Fleer Baseball Greats lot of 52 different in lower condition (VG and below) overall. Includes E. Collins, Kiner, Mize, Mack, Youngs, Terry, Sisler/Traynor #89, Ted Williams, #1 w/Cobb, Vaughn, etc. Retail 140.00. **\$70.00**

12. 1961 FLEER SET LOT 80 DIFF GD-VG/VG WAGNER WILLIAMS COBB JOHNSON 353674

1961-62 Fleer Baseball Greats lot of 80 different in GD-VG/VG condition overall. Includes Youngs, Williams, Wagner, Checklist #89, Mathewson, Cobb, Checklist #1, etc. Retail 284.00. **\$141.95**

13. 1961 TOPPS SET LOT 111 DIFF EX-MT DRYSDALE WYNN ASHBURN KUBEK 381657

Strong EX-MT lot of 111 different, some NR-MT. Includes nice mix of numbers #1-522. Includes Drysdale, Kubek, Wynn, Score, Podres, Alston, Groat, Ashburn, Jensen MVP, Groat MVP, Rosen MVP, 3 team cards, 2 unmarked checklists, etc. Retail 484.00. **\$242.00**

14. 1961 TOPPS SET LOT 114 DIFF EX-MT MATHEWSON JOHNSON HOWARD 381648

Steady EX-MT (many NR-MT), a few EX/EX+ (no creasing). Good mix of numbers #1-522. 114 different including Podres, E. Howard, Wynn, Neal, Face, Piersall, Shantz, F. Howard, Friend, Mathewson, W. Johnson, 2 leader cards, etc. Retail 468.00. **\$234.00**

15. 1961 TOPPS SET LOT 130 DIFF EX-MT/NR-MT APARICIO BUNNING WYNN 382187

Nice lot of 130 different, mainly EX-MT (a good number NR-MT), a few less. Good mix of numbers #1-522. Includes Aparicio, Bunning, Kluszewski, Schoendienst, Kubek, Roberts, Minoso, Cash, Wynn, 5 team cards, 2 unmarked checklists, etc. Retail 796.00. **\$398.00**

16. 1961 TOPPS SET LOT 156 DIFF EX-MT/BETTER FORD SPAHN BUNNING 381007

Sharp EX-MT (some NR-MT) lot, 156 different, good mix of numbers #1-522. Includes Ford, Spahn, W. Johnson, Pinson, B. Martin, Bunning, Mathewson, 2 World Series cards, 2 leader cards, etc. Retail 634.00. **\$317.00**



17. 1961 TOPPS SET LOT 159 DIFF EX-MT BUNNING ASHBURN LOPEZ ALSTON 381647

Sharp lot - mainly EX-MT (many NR-MT), a few EX/EX+. Nice mix of numbers #1-522. Great value. Includes Shantz MVP, Newcombe MVP, Rosen MVP, Jensen MVP, Bunning, Ashburn, Larsen, Alston, Lopez, Houk, C. Boyer, Turley, Herzog, Score, 3 World Series cards, 4 team cards, etc. Retail 618.00. **\$309.00**

18. 1961 TOPPS SET LOT 183 DIFF LOW/MID-GRADE WILLIAMS ROBINSON 374932

1961 Topps Baseball lot of 183 different - about 70% VG/VG-EX (some EX), rest GD-VG and less. Includes Killebrew, Skowron, Drysdale, Gibson, Billy Williams rookie, Minoso, Richardson, Mathews, Ashburn, B. Robinson, Aparicio, Fox, Kluszewski, Bunning, Schoendienst, 9 team cards, etc. Retail 400.00. **\$199.00**

19. 1961 TOPPS SET LOT 219 DIFF LOWER GRADE MARIS FORD SPAHN KALINE 367638

1961 Topps Baseball lot of 219 different in lower grade (VG and below). Includes Maris, Ford, Kaline, Spahn, B. Robinson, Killebrew, Mathews, Yankees team, Wynn, Roberts, K. Boyer, etc. Retail 358.00. **\$178.95**

20. 1961 TOPPS SET LOT 258 DIFF EX+/EX-MT HODGES CEPEDA COLAVITO 374933

1961 Topps Baseball lot of 258 different, mainly EX+/EX-MT, some EX-MT, some EX+ (no creasing), a few lessers. Includes Hodges, Cepeda, Boyer, Colavito, Flood, Gilliam, Larsen, Mathewson, Hornsby, 6 leader cards, 6 World Series cards, 3 team cards, 4 unmarked checklists, etc. Retail 920-930.00. **\$460.00**

21. 1961 TOPPS SET LOT 373 DIFF LOWER GRADE MARIS MUSIAL KOUFAX KALINE FORD 367640

1961 Topps Baseball lot of 373 different in lower grade (VG and below). Includes Maris, Musial, Spahn, B. Robinson, Kaline, Ford, F. Robinson, Mathews, Killebrew, Koufax #207, Yankees team, Skowron, Gehrig #405, Mazerowski, Colavito, Wynn, Ashburn, Roberts, 1 World Series card, 7 leader cards, 8 team cards, 7 checklists, etc. Retail 538.00. **\$269.00**

22. 1961 TOPPS SET LOT 62 DIFF EX-MT/BETTER MATHEWS FOX WYNN ALOU 381009

Sharp lot of 63 different in nice EX-MT (some NR-MT). Includes Mathews, Gilliam, Larsen, N. Fox #477, Zimmer, Kluszewski, Wynn/Score, M. Alou rookie, 2 unmarked checklists, etc. Retail 358.00. **\$179.00**

23. 1961 TOPPS SET LOT 63 DIFF EX-

MT B. ROBINSON COLAVITO FOX CASH 381008

Sharp lot - 63 different in EX-MT (quite a few NR-MT). Includes B. Robinson, Colavito, Fox, Cash, Kaat, Turley, Piersall, Hornsby, 2 team cards, 2 leader cards, 1 unmarked checklist, etc. Good mix of numbers #1-522. Retail 290.00. **\$145.00**

24. 1961 TOPPS SET LOT 77 DIFF VG-EX/EX BOYER GROAT ROBERTS FOX 381650

77 different, mainly EX (EX+), some VG-EX. Nice mix of numbers #1-522. Includes K. Boyer, Groat, Roberts, Law. W. Davis rookie, Fox MVP, Groat MVP, 5 team cards, 1 World Series card, 2 leader cards, 7 checklists (3 marked), etc. Retail 226.00. **\$113.00**

25. 1961 TOPPS SET LOT 80 DIFF EX-MT/NR-MT ASHBURN COLAVITO MARTIN 382184

80 different, mainly EX-MT (some NR-MT), a few less. Good mix of numbers #1-522. Includes Ashburn, Colavito, B. Martin, Larsen, Gilliam, K. Boyer, Houk, Mathewson, Hornsby, Alston, Wynn #337, Herzog, 6 team cards, etc. Retail 478.00. **\$239.00**

26. 1961 TOPPS SET LOT 91 DIFF EX-MT FOX F. ROBINSON WYNN PINSON ALOU 381649

Solid EX-MT lot (many NR-MT), a few EX/EX+. Good mix of numbers #1-522. Includes N. Fox, Gilliam, Kuenn, Bauer, Pinson, Wynn #337, Kaat, F. Robinson #25, Howser rookie, M. Alou rookie, 2 team cards, 2 leader cards, etc. Retail 388.00. **\$194.00**

27. 1961 TOPPS SET LOT 95 DIFF EX-MT/NR-MT FOX CEPEDA HOWARD 382188

Pretty sharp lot, mainly EX-MT, some NR-MT, a few less. Good mix of numbers #1-522. Includes Cepeda, Fox, E. Howard, Flood, Zimmer, Score, Groat, Kuenn, Podres, 5 leader cards, etc. Retail 472.00. **\$236.00**

28. 1962 POST SET LOT 15 DIFF VG-EX/EX KILLEBREW AARON MATHEWS YAZ 366622

1962 Post Baseball lot of 15 different in VG-EX/EX condition overall. Includes Aaron, Yastrzemski, Spencer, Mathews, Killebrew, C. Boyer, etc. Retail 74.00. **\$37.00**

29. 1962 POST SET LOT 9 DIFF EX-MT AARON SPENCER MATHEWS ROMANO 366624

1962 Post Baseball lot of 9 different in EX-MT condition overall. Includes Aaron, Spencer, Mathews, etc. Retail 90.00. **\$45.00**

30. 1962 TOPPS SET LOT 138 DIFF VG-EX/EX MCCARVER FOX BUNNING ROBERTS 378389

1962 Topps Baseball lot of 138 different in VG-EX/EX condition overall (a few less). Includes McCarver rookie, Fox, Bunning, Roberts, Colavito, Richardson, 1 leader card, 1 checklist, etc. Retail 488.00. **\$244.00**

31. 1962 TOPPS SET LOT 21 DIFF NEAR MINT OC VERNON WALLS BASS 356980

1962 Topps Baseball lot of 21 different in high grade but o/c or mc. Numbers included are #324, 3, 4, 15, 19, 330, 165, 180, 103, 104, 106, 118, 124, 122, 361, 362, 152, 145, 128, 129, 119. These will fit beautifully in high grade sets. Retail 86.00. **\$43.00**

1974 TOPPS ACTION EMBLEM CLOTH STICKERS

Very rare & scarce Topps test issue – these were issued in 1974 and feature a team logo & a player on top while the bottom panel is a pennant of another major league team. All grade EX-MT (with the team listed first on top with logo and team listed second on bottom in pennant).



All EX-MT @ \$69.00 each (unless noted)

- Braves/Orioles
- Orioles/Expos
- Angels/Cardinals VG-EX 29.95
- Cubs/Pirates EX-MT 75.00
- White Sox/Astros
- Reds/Twins
- Indians/Padres
- Tigers/Yankees VG-EX 39.95
- Astros/White Sox
- Royals/Phillies
- Twins/Angels
- Expos/Giants
- Pirates/Indians
- Giants/Cubs VG 24.95
- Rangers/Braves

**1960 LEAF BASEBALL
TAKE 15% OFF CARDS
IN THIS SECTION
EXCLUDING #75 & ABOVE**

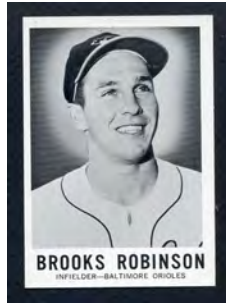

Popular early 1960's black & white issue from Leaf highlighted by many stars of the day and an incredibly tough high number run.

- Aparicio White Sox NR-MT \$64.95
- F. Alou Giants NR-MT 9.50
- Blanchard Yankees EX-MT 26.00
- Cepeda Giants NR-MT 96.00
- Craig Dodgers NR-MT 10.95
- Face Pirates NR-MT 10.95
- Gilliam Dodgers NR-MT 12.95
- Labine Dodgers NR-MT 11.00
- Snider Dodgers NR-MT 52.00; VG-EX 15.00
- Turley Yankees NR-MT 44.00
- Virton Pirates NR-MT 10.95
- Wilhelm Orioles NR-MT 18.00; EX-MT Special 9.95

NR-MT @ \$4.95 each: 3, 4, 5, 7, 10, 13, 20, 21, 24, 31, 32, 33, 34, 35, 36, 39, 41, 42, 43, 44, 47, 50, 54, 55, 57, 62, 63, 64, 65, 66, 67, 68, 70, 72

NR-MT @ Special \$24.95 each: 75, 76, 77, 78, 80, 81, 83, 84, 85, 86, 87, 90, 91, 92, 93, 95, 98, 100, 101, 102, 104, 105, 108, 109, 110, 112, 116, 121, 123, 124, 131, 133, 134, 136, 138, 140

TOPPS REPRINT / ARCHIVE SETS

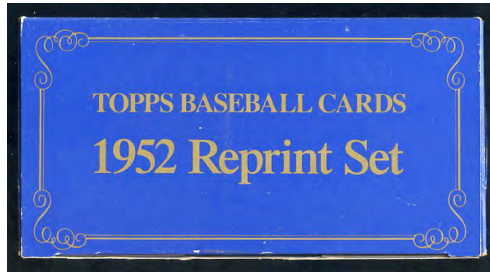

1952 TOPPS REPRINT SET

402 card set including Mantle, Robinson, Mays, etc.
EX-MT (box GD-VG) \$220.00



1953 TOPPS ARCHIVE SET

337 card set including Mantle, Mays, Robinson, Aaron, Williams, etc.

EX-MT/NR-MT \$49.95



1954 TOPPS ARCHIVE SET

256 card set including Aaron, Banks, Kaline, Mays, Clemente, etc.

(Set missing Williams & Mantle)

EX-MT/NR-MT \$49.95

258 card set including both Williams cards (no Mantle)

EX-MT/NR-MT \$84.95

1995 TOPPS DODGER ARCHIVE SET

165 card set
EX-MT/NR-MT \$79.95

1963 FRENCH BAUER MILK CAPS CINCINNATI REDS



A tough regional set produced by a milk company that had collectible bottle caps on their drinks. Caps feature black & white drawings of each player with bright red name labels. Front says "Visit Beautiful Crosley Field" and "See the Reds in Action". Very limited – includes super scarce rookie "card" of the legendary Pete Rose.

- DeWitt VG-EX \$11.00
- Gonder EX 15.00
- Henry EX-MT 25.00
- Kasko EX 15.00
- Maloney NR-MT 35.00
- Otero VG-EX 11.00
- Pinson NR-MT 40.00
- F. Robinson EX 85.00
- Rohde NR-MT 30.00
- Shore NR-MT 30.00
- Skinner VG-EX 11.00
- Turner EX-MT 25.00
- Walters VG-EX 11.00

1971 DELL FOOTBALL STAMPS

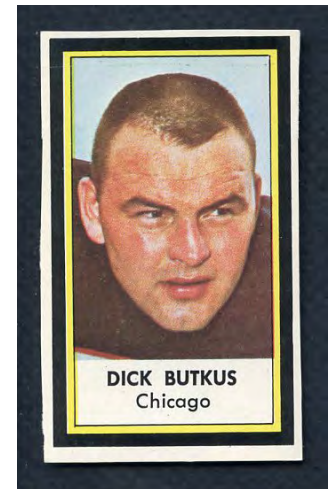

Similar to the baseball stamps issued in 1971, these stamps were issued in sheets in a colorful book. They measure approx. 2" x 3". These are nearly 50 years old.

- Terry Bradshaw Steelers VG \$10.00
- Dick Butkus Bears EX-MT 12.50
- Len Dawson Chiefs EX-MT 6.50
- Bob Griese Dolphins EX-MT 9.95
- Deacon Jones Rams EX-MT 7.50
- Gale Sayers Bears EX-MT 9.95
- O.J. Simpson Bills EX-MT 9.95

EX-MT @ \$3.50 each: L. Brown Redskins, F. Carr Packers, V. Carter Bengals, M. Curtis Colts, D. Gordon Bears, C. Johnson Oilers, R. Johnson Giants, M. Lane Cardinals, T. Nobis Falcons, G. Philbin Jets, T. Rossovich Eagles, D. Shaw Bills

EX-MT @ \$4.95 each: J. Brodie 49ers, R. Gabriel Rams, S. Jurgensen Redskins, L. Kelly Browns, W. Lanier Chiefs, D. Maynard Jets, M. Olsen Rams, J. Plunkett Patriots, P. Warfield Dolphins, L. Wilson Cardinals

DISCOUNT EARLY 1960'S BASEBALL CARD LOTS - ALL 50% OFF

Check out these prices - every lot marked down 50% (we are listing our normal price and the new super low prices).

32. 1962 TOPPS SET LOT 214 DIFF LOW/MID-GRADE MARIS MUSIAL SPAHN 374928

1962 Topps Baseball lot of 214 different - low/mid-grade, mainly VG and VG-EX, about 15% less. Includes Maris #234, B. Williams, Musial #317, Aparicio, Mazeroski, Stengel, Hubbs rookie, Santo, Torre rookie, Spahn A.S., Drysdale A.S., 4 team cards, etc. Retail 360-370.00. **\$185.00**

33. 1962 TOPPS SET LOT 70 DIFF EX/EX+ DRYSDALE SPAHN KALINE CEPEDA 374931

1962 Topps Baseball lot of 70 different, mainly EX/EX+ (no creasing, minor corner wear), a few VG/VG-EX. Includes Drysdale, Kaline, Mino, Richardson, Cepeda, Colavito, 2 leader cards, 4 team cards, McCarver rookie, Spahn #312, Kubek, Cepeda A.S., Aparicio A.S., etc. Retail 378.00. **\$189.00**

34. 1962 TOPPS SET LOT 84 DIFF EX/EX+ FORD RUTH PERRY ROBINSON 374929

1962 Topps Baseball lot of 84 different, mainly EX/EX+ (no creasing, minor corner wear). Includes Killebrew, B. Robinson, Hodges, Perry rookie, Ford, 2 Babe Ruth specials, 3 leader cards, 3 World Series cards, F. Robinson A.S., etc. Retail 522.00. **\$261.00**

35. 1962 TOPPS SET LOT 93 DIFF EX+/EX-MT ASHBURN APARICIO KUBEK 378390

1962 Topps Baseball lot of 93 different in EX+/EX-MT condition overall. Includes Ashburn, Aparicio, Kubek, Mino, Cash A.S., Cepeda A.S., E. Howard, 1 World Series card, 2 leader cards, 4 checklists, 4 team cards, etc. Retail 652.00. **\$326.00**

36. 1963 FLEER SET LOT 11 DIFF FR-GD/SPAHN RICHARDSON KAAT WHITE 374816

1963 Fleer Baseball lot of 11 different in FR-GD/GD condition overall. Includes Piersall, Kaat, White, Spahn, Richardson, 16, 31, 11, 33, 62, 19. Retail 46.00. **\$23.00**

37. 1963 FLEER SET LOT 13 DIFF EX-MT SANTO KAAT DAVIS RODGERS 374810

1963 Fleer Baseball lot of 13 different in EX-MT condition overall. Includes Rodgers, T. Davis, Santo, Kaat, etc. Retail 162.00. **\$81.00**

38. 1963 FLEER SET LOT 15 DIFF VG-EX/EX GIBSON SPAHN SANTO WHITE 374815

1963 Fleer Baseball lot of 15 different in VG-EX/EX condition overall. Includes White, Kaat, Santo, Spahn, Gibson, etc. Retail 164.00. **\$82.00**

39. 1963 FLEER SET LOT 22 DIFF EX GIBSON WHITE CRAIG KAAT PINSON 374814

1963 Fleer Baseball lot of 22 different in EX condition overall. Includes Craig, White, Piersall, Gibson, Kaat, Pinson, etc. Retail 196.00. **\$98.00**

40. 1963 FLEER SET LOT 33 DIFF EX-MT ROBINSON GIBSON SANTO KAAT 374809

1963 Fleer Baseball lot of 33 different in EX-MT condition overall. Includes White, Burgess, Law, T. Davis, Kaat, Piersall, Santo, B. Robinson, Gibson, etc. Retail

530.00. **\$265.00**

41. 1963 TOPPS SET LOT 110 DIFF EX+/EX-MT WILHELM CASH KUBEK ALSTON 378412

1963 Topps Baseball lot of 110 different in EX+/EX-MT condition overall. Includes Wilhelm, Kubek, Cash, F. Alou, Pinson, F. Howard, Alston, W. Davis, 3 leader cards, 8 team cards, 1 World Series card, etc. Retail 494.00. **\$247.00**

42. 1963 TOPPS SET LOT 111 DIFF VG-EX/EX STAUB TRESH HOWARD STENGEL 378410

1963 Topps Baseball lot of 111 different in VG-EX/EX condition overall. Includes Staub rookie, Tresh, E. Howard, Stengel #43, F. Howard, Kaat, 11 team cards, 4 World Series cards, 2 leader cards, 4 checklists, etc. Retail 456.00. **\$228.00**

43. 1963 TOPPS SET LOT 113 DIFF VG-EX ASHBURN STENGEL ROBERTS 381637

Consistent mid-grade lot, mainly VG-EX (a few VG, soft corners, no creasing). Includes Ashburn, E. Howard, Stengel #43, Gilliam, Groat, Roberts, Mino, 2 leader cards, 2 unmarked checklists, 4 team cards, etc. Good mix of players and teams #1-446. Retail 244.00. **\$122.00**

44. 1963 TOPPS SET LOT 124 DIFF VG-EX STAUB TRESH CEPEDA BUNNING 378411

1963 Topps Baseball lot of 124 different in VG-EX condition overall. Includes Staub rookie, Tresh, Flood, Cepeda, Bunning, Torre, Richardson, Aparicio, McCarver, 5 leader cards, 6 World Series cards, 15 team cards, 7 checklists, etc. Retail 486.00. **\$243.00**

45. 1963 TOPPS SET LOT 173 DIFF VG-EX WILHELM SKOWRON FOX CASH 381638

Consistent 173 different, mainly VG-EX (some VG - no creasing, just corner softness). Includes Larsen, Wilhelm, DeBusschere rookie, Skowron, Fox, Cash, Kuenn, 4 leader cards, 2 unmarked checklists, 5 World Series cards, 3 team cards, etc. Retail 366.00. **\$183.00**

46. 1963 TOPPS SET LOT 66 DIFF VG-EX/EX BURGESS ALOU LAW RODGERS BROGLIO 358022

Lot of 66 different 1963 Topps Baseball in VG-EX/EX condition overall. Includes Burgess, Broglio, Rodgers, Law, M. Alou, etc. Retail 178.00. **\$89.00**

47. 1963 TOPPS SET LOT 94 DIFF EX-MT FOX ASHBURN POWELL WILHELM 378416

1963 Topps Baseball lot of 94 different in EX-MT condition overall. Includes Fox, Ashburn, Powell, Wilhelm, Stengel, Skowron, Flood, Friend, Cash, 3 leader cards, 3 World Series cards, 5 checklists, etc. Retail 562.00. **\$281.00**

48. 1963 TOPPS SET LOT 95 DIFF EX-MT ASHBURN ROBERTS CASH STENGEL 378415

1963 Topps Baseball lot of 95 different in EX-MT condition overall. Includes Ashburn, Roberts, Mazeroski, Bouton, Colavito, Richardson, Cash, Stengel #43, Friend, 5 checklists, 4 World Series cards, 2 leader cards, etc. Retail 594.00. **\$297.00**

49. 1963 TOPPS SET LOT 96 DIFF EX-MT TORRE STENGEL KUBEK CASH GROAT 378417

1963 Topps Baseball lot of 96 different in EX-MT condition overall. Includes Torre, Stengel, Kubek, E. Howard, Cash, Groat, Skowron, 3 World Series cards, 3 checklists, 3 leader cards, etc. Retail 518.00. **\$259.00**

50. 1963 TOPPS SET LOT 99 DIFF EX/EX+ ASHBURN COLAVITO KUBEK FRIEND 376041

1963 Topps Baseball lot of 99 different in EX/EX+ condition overall. Includes Ashburn, Colavito, Friend, Kubek, Hubbs, Stengel #43, DeBusschere rookie, 2 leader cards, etc. Retail 298.00. **\$149.00**

51. 1963-67 SPORTS HOBBYIST SET LOT 6 DIFF WAGNER MATHEWSON LAJOIE 357069

Lot of 6 different black & white "retro" cards from Sports Hobbyist magazine. Includes Honus Wagner, Mathewson, Buck Ewing, Lajoie, Sisler, Cuyler. Retail 37.00. **\$18.50**

52. 1964 TOPPS SET LOT 107 DIFF MID-GRADE FOX JOHN LARUSSA KOUFAX 357051

1964 Topps Baseball lot of 107 in mid-grade. Average condition is VG-EX/EX, a few less. Includes Stengel, Santo, Mino, McCovey #41, Pinson, Staub, Conigliaro rookie, Tommy John rookie, Larussa rookie, Piniella rookie, Bunning, Fox, Roberts, Gilliam, 1 team card, 1 leader card, etc. Retail 265-270.00. **\$129.00**

53. 1964 TOPPS SET LOT 127 DIFF EX-MT DRYSDALE MCCOVEY JOHN SANTO 380848

Starter lot - 127 different of 1964 Topps Baseball, mainly EX-MT, just a few EX/EX+ (no creasing). Includes 10 tough high numbers (523-587) plus Santo, Drysdale o/c, McCovey, Kaat, Tommy John rookie, Pinson, McCarver, Killebrew #81, 3 team cards, 3 leader cards, 1 unmarked checklist, etc. Est. retail 657.00. **\$328.50**

54. 1964 TOPPS SET LOT 137 DIFF EX-MT BAUER LOPEZ HOWARD STENGEL 376066

1964 Topps Baseball lot of 137 different in EX-MT condition overall. Includes E. Howard, Lopez, Stengel #393, K. Harrelson rookie, Carty rookie, Bauer, 2 World Series cards, 7 teams, 4 checklists, 3 leader cards, etc. Retail 658.00. **\$329.00**

55. 1964 TOPPS SET LOT 138 DIFF EX-MT WILHELM FREEHAN STENGEL TRESH 376067

1964 Topps Baseball lot of 138 different in EX-MT condition overall. Includes Wilhelm, Pepitone, Freehan, Stengel #393, McDowell, Tresh, Skowron, 4 checklists, 6 team cards, 4 leader cards, 2 World Series cards, etc. Retail 626.00. **\$343.00**

56. 1964 TOPPS SET LOT 139 DIFF EX-MT WILHELM ROBERTS STENGEL CASH 376068

1964 Topps Baseball lot of 139 different in EX-MT condition overall. Includes Roberts, Wilhelm, Stengel #393, Powell, Cash, J. Wynn rookie, 8 team cards, 4 checklists, 2 World Series cards, 3 leader cards, etc. Retail 666.00. **\$333.00**

57. 1964 TOPPS SET LOT 139 DIFF MID-

GRADE FORD CONIGILARO BUNNING 374926

1964 Topps Baseball lot of 139 different - solid mid-grade VG-EX/EX, a few less. Includes great mix of card numbers and teams (#1-522). Includes Ford, Bunning, Torre, DeBusschere, 2 team cards, 2 World Series cards, Tresh, Bauer, Larussa rookie, Conigliaro rookie, etc. Retail 370.00. **\$185.00**

58. 1964 TOPPS SET LOT 206 DIFF VG-EX/EX WILLIAMS FOX BUNNING STAUB 378394

1964 Topps Baseball lot of 206 different in VG-EX/EX condition overall. Includes B. Williams, Fox, Bunning, Colavito, Staub, Boyer, 1 leader card, 1 checklist, etc. Retail 432.00. **\$216.00**

59. 1964 TOPPS SET LOT 223 DIFF EX-MT KALINE SNIDER KILLEBREW LARUSSA 380849

Nice lot of 223 different from 1964 Topps Baseball, mainly EX-MT (sharp corners, no creasing, must a bit of corner wear). Includes 31 of the tough high numbers (523-587) plus Killebrew o/c, Kaline, Snider, 5 team cards, 3 World Series cards, Piniella rookie, Larussa rookie, McCovey #41, Stengel #393, Powell, E. Howard, K. Boyer, etc. Retail value 1200-1225.00. **\$599.00**

60. 1964 TOPPS SET LOT 259 DIFF MID-GRADE MCCOVEY MARICHAL PERRY FOX 374923

1964 Topps Baseball lot of 259 different, mainly VG-EX/EX, a few less. Includes McCovey, Perry, Marichal, Billy Williams, Boyer, Colavito, Fox, Lolich rookie, Skowron, 5 leader cards, 3 team cards, etc. Great mix of teams and numbers (#1-522). Retail 618.00. **\$309.00**

61. 1964 TOPPS SET LOT 93 DIFF EX/EX-MT KILLEBREW LOLICH ROBERTS WILHELM 376441

1964 Topps Baseball lot of 93 different in EX/EX-MT condition overall. Includes Killebrew, Lolich rookie, Roberts, Wilhelm, Freehan, Larsen, DeBusschere, Staub, Pierce, 8 high numbers, 1 World Series card, 4 team cards, 1 leader card, 1 checklist, etc. Retail 353.00. **\$176.50**

62. 1964 TOPPS SET LOT 93 DIFF EX/EX-MT SNIDER MARICHAL LARUSSA PINSON BOYER 376440

1964 Topps Baseball lot of 93 different in EX/EX-MT condition overall. Includes Snider, Larussa rookie, Marichal, Pinson, McCarver, Richardson, E. Howard, Powell, C. Boyer, K. Boyer, Burgess, 8 high numbers, 1 leader card, 5 team cards, 3 checklists, 1 World Series card, etc. Retail 406.00. **\$203.00**

63. 1964 TOPPS SET LOT 94 DIFF EX/EX-MT MATHEWS STENGEL WILLIAMS TORRE CASH 376442

1964 Topps Baseball lot of 94 different in EX/EX-MT condition overall. Includes Mathews, B. Williams, Stengel, Podres, Skowron, Cash, J. Wynn rookie, Torre, Alston, Stengel #393, 6 high numbers, 2 team cards, 2 checklists, 1 World Series card, 1 leader card, etc. Retail 392.00. **\$196.00**

KIT'S VINTAGE HALL OF FAME TREASURE CHEST PART 2

Hal Newhouser
 1955 Topps Double Headers #109/110 EX-MT \$46.00; PSA 5 Ex mc 40.00
 Signed 8x10 Photo (JSA Authentication) 29.95

Mel Ott
 1935 Goudey..... GD-VG (trimmed) \$25.00
 1939 Play Ball #51 VG-EX 55.00 #366676
 1940 Play Ball #88 PSA 7 NM oc 245.00 #379033
 1941 Double Play #89/90..... VG-EX 50.00
 1943 R302-1 M.P. & Co. EX 45.00
 1961 Nu Card Scoops #458NR-MT 6.00

Satchel Paige
 1949 Indians Team Picture Pack Set w/ Feller, Doby\$90.00

Herb Pennock
 1928 W513 #68 EX-MT 75.00
 1947 W602 Sports Exchange Mini... EX-MT 55.00

Tony Perez
 1971 Topps Tattoo Sheet #9 w/Aaron VG \$69.00
 1972 Esso Hispanic Coins (error).... EX-MT 59.95

Pee Wee Reese
 1941 Double Play #23/24..... VG \$95.00
 1952 Red Man #17NL w/tab ... VG-EX 30.00
 1952-55 Dormand Postcard #127 EX-MT 49.00
 1953 Red Man #10NL w/tab .. EX-MT 52.00; EX 30.00
 1954 Red Man #15NL no tab..... GD 3.00



1958 Bell Brand ... PSA 5 EX 395.00; GD ink 125.00
 1960 Nu Card Hi-Lites #37EX-MT 7.00
 Jim Rice
 1975 Topps Mini #616 rookie... SGC 70 EX+ \$25.00
 Signed 8x10 Photo (JSA Authentication) 24.95

Sam Rice
 1923 W572FR-GD \$22.95

Eppa Rixey
 1923 W572 ..VG (tape residue back) \$42.00
 1933 Goudey #74 GD-VG (scuff back) 45.00

Phil Rizzuto
 1941 Double Play #61/62 w/Gomez . FR-GD \$39.95
 1947 Homogenized BondNR-MT 35.00
 1949 Bowman #98 no name EX-MT 135.00; VG-EX 50.00
 1951 Bowman #26 PSA 6 EX-MT 140.00
 1951 Topps Red Backs #5 ..PSA 5 EX 59.00
 1952 Topps #11VG 99.00
 1952 Wheaties action EX-MT 29.00
 1952 Wheaties portrait..... EX-MT 29.00
 1952-55 Dormand Jumbo Postcard . VG-EX 53.00
 1953 Red Man #10AL w/tabEX 28.00; VG-EX 24.00
 1953 Topps #114..... PSA 6 EX-MT 175.00
 1961 Nu Card Scoops #445 EX-MT 4.00

Robin Roberts
 1952 Berk Ross.... EX-MT \$49.00; EX 25.00
 1952 Red Man #18NL w/tab ... VG-EX 25.00
 1953 Red Man #11NL w/tab .. EX 20.00; GD 6.00
 1953 Red Man #11NL no tabEX 6.00
 1961 Nu Card Scoops #444NR-MT 5.50

Brooks Robinson
 1962 Post #29..... EX 10.00; VG-EX 8.00
 1963 Fleer #4..... EX-MT 34.00; EX 18.00
 1964 Topps Stand Ups EX-MT 50.00
 1967 Coke Cap EX-MT 16.00
 1968 Topps Game #9 EX-MT 5.00
 1969 Tasco Caricatures EX-MT 30.00
 Signed Baseball (JSA Authentication) 49.00
 Signed 8x10 Photo (JSA Authentication) 39.00

Frank Robinson
 1962 Post #122EX-MT \$27.95
 1962 Post Canadian #122EX-MT 21.00; VG-EX 10.00
 1962 Topps Bucks EX-MT oc 35.00 #376459
 1963 French Bauer Milk Cap EX/EX-MT 85.00
 1964 Auravision Record EX-MT 24.00
 1964 Topps Giants #29..... EX-MT 10.00
 1965 Bazooka #31NR-MT 40.00
 1965 Topps Embossed #22EX 2.50; VG-EX 1.95
 1967-68 Coke CapsEX 10.00
 1968 Topps Game #7VGEX 2.00



1969 Nabisco Team FlakesEX 25.00
 1969 Transogram..... EX-MT 35.00
 1970 Milton BradleyEX-MT 7.00

Jackie Robinson
 1956 Topps #30SGC 80 EX/NM 395.00
 1961 Nu Card Scoops #428PSA 5 EX 39.00
 1977-78 Cubic Playing Cards Full Deck..... NR-MT 38.00

Edd Roush
 1928 Yuenglings #53GD-VG \$95.00

Red Ruffing
 1939 Play Ball #3 VG-EX \$29.00
 1941 Double Play #67/68 w/Gordon .VG-EX 60.00; GD-VG 35.00
 1941 Double Play #85/86 w/Greenberg .GD 59.00

Babe Ruth
 1935 Quaker Oats Big Book of Baseball. EX \$120.00



1945 Leister Autograph Game . EX+/EX-MT 180.00
 1958-63 Hartland Statues EX-MT 275.00
 1961 Nu Card Scoops #447..... VG-EX 17.00

1961 Nu Card Scoops #455 ...NR-MT 45.00
 1961-62 Fleer #75.....EX-MT 74.00
 1962 Topps #140 w/Gehrig.....NR-MT 60.00; EX-MT 40.00; VG-EX 24.00
 1965 Topps Push/Pull #17 w/Gehrig EX-MT 695.00
 1966 Topps Comic Book Foldees #12..... EX-MT 70.00
 1967 Topps Who Am I? #12. NR-MT 118.00; EX 59.00

Nolan Ryan



1968 Topps #177 rookieNR-MT \$995.00; EX+/EX-MT 645.00; VG-EX 365.00
 1972 Topps #595 BVG 7 NM 95.00
 Signed Baseball (Mill Creek Sports Authentication)..... 195.00

Ron Santo

1961 Topps #35 rookieSGC 82 EX/NM+ \$84.00
 1965 Topps Transfer.....PSA 8 NM/MT oc 18.00
 1969 Citgo Coins EX/EX-MT 6.00
 1969 Sportservice Picture Pack Team Set w/Banks..... EX-MT 54.95

Ray Schalk

1920-21 W514 #60.....GD-VG (residue back) \$45.00
 1960 Fleer #56..... PSA 9 MINT 60.00

Red Schoendienst

1949 Bowman #111..... EX-MT \$70.00
 1952 Red Man #19NL w/tab ... VG-EX 25.00
 1952 Topps #91 ... EX-MT (back oc) 125.00; VG-EX 50.00
 1953 Red Man #12NL w/tabEX 20.00
 1954 Red Man #10NL no tab.....FR 2.50
 1955 Hunter Wieners PSA Authentic 395.00
 1961 Nu Card Scoops #425NR-MT 5.50

Tom Seaver

1977-78 Cubic Playing Cards Complete DeckNR-MT \$27.00

Al Simmons

1927 W560 SGC Authentic \$68.00
 1928 R315 EX 55.00; SGC 50 VG-EX 80.00
 1929 Note Pad Covers..... EX-MT 198.00
 1933 Cracker Jacks PinEX 29.00
 1933 Goudey #35 VG (back damage) 45.00
 1934-36 Batter Up #34 VG-EX 75.00
 1934-36 Diamond Stars #2 ... VG-EX 95.00
 1936 R314 Goudey Wide Pen GD-VG 20.00
 1948 Swell Sport Thrills #1 w/Foxx EX+/EX-MT 115.00
 1960 Fleer #32..... PSA 8 NM/MT 21.00
 1961 Golden Press #20 VG-EX 2.00
 1963 Bazooka Greats #22NR-MT 12.00; EX-MT 10.00

Enos Slaughter

1947 Tip Top Bread..... FR-GD \$16.00
 1947-66 ExhibitsVG-EX 7.00
 1952 Bowman #232PSA 6 EX-MT mc 50.00
 1952 Red Man #20NL w/tab ... VG-EX 25.00
 1953 Red Man #13NL w/tab VG-EX 17.00
 Signed Baseball (JSA Authentication) 29.95

Duke Snider

1951 Topps Red Backs #38... PSA 6 EX-MT \$70.00; PSA 4 VG-EX 39.00
 1952 Red Man 321NL w/tab ... VG-EX 48.00
 1952 Topps #37 VG-EX 145.00
 1953 Red Man #14NL w/tab .. VG-EX 39.00;

GD-VG 24.00
 1954 Red Man #16NL no tab..GD-VG 10.00
 1955 Topps #210..... EX-MT 305.00; EX 175.00; PSA 4 VG-EX 165.00; VG 99.00
 1960 Leaf #37 . NR-MT 40.00; VG-EX 15.00
 1960 Nu Card Hi-Lites #55GD-VG 2.95
 1961 Bell Brand #4 EX 40.00; VG-EX 32.00
 1962 Bell Brand #4 .. EX-MT 110.00; VG-EX 45.00; VG 28.00; GD 20.00
 1963 Jello #118 EX-MT 25.00 #362222
 1964 Challenge the Yankees. PSA 4 VG-EX 38.00
 Signed Baseball (JSA Authentication) 60.00
 Signed 8x10 Photo (JSA Authentication) 35.00

Warren Spahn

1947-66 Exhibits "B" capNR-MT \$20.00
 1947-66 Exhibits "M" cap..... EX-MT 16.00
 1948 Bowman #18 rookie EX-MT 210.00
 1951 Topps Red Backs #30PSA 5 EX 65.00
 1952 Red Man #22NL no tab.....VG 8.00
 1953 Red Man #19NL w/tab ... VG-EX 25.00
 1954 Johnston Cookies #21 .. EX-MT 85.00; EX 49.00



1954 Topps #20 PSA 9 MINT oc 600.00
 1955 Topps Double Headers #127/128. PSA 7 NM 250.00
 1961 Nu Card Scoops #463NR-MT 5.50
 1962 Topps Bucks NR-MT 75.00; EX-MT 55.00
 1963 Bazooka #5NR-MT 40.00
 1963 Fleer #45EX-MT 45.00; VG-EX 25.00; VG 19.00
 1964 Auravision RecordEX-MT/NR-MT 25.00
 1964 Topps Giants #31 EX-MT 8.00
 1964 Topps Tattoos EX-MT 40.00
 Signed Photo (JSA Authentication)39.00

Tris Speaker

1911 T205 Gold Border..... GAI 4 VG-EX \$825.00
 1920 W516 #5 ...GD-VG (stamp back) 39.00
 1926 W512 #4 EX-MT 90.00
 1940 Play Ball #170VG/VG-EX 49.00
 1960 Fleer #10 PSA 9 MINT 110.00

Casey Stengel

1940 Play Ball #141..... EX-MT \$120.00
 1952 Red Man #1AL w/tab VG-EX 30.00
 1953 Red Man #1AL w/tab VG-EX 25.00; VG 19.00
 1961 Nu Card Scoops #461NR-MT 5.00

Bill Terry

1934 Goudey #21.....GD ink back \$35.00

Joe Tinker

1909-11 E90-1 American Caramel . SGC 1.5 FR \$185.00
 1910-11 S74 Silk..... VG 95.00 #327583
 1961 Wrigley Field Exhibits EX-MT 35.00

Pie Traynor

1928 R315 SGC 70 EX+ \$110.00
 1934-36 Diamond Stars #27 GD 35.00
 1936 R311 Premium..... VG-EX/EX 36.00 #369507
 1936 S&S GameSGC 84 NM 75.00

Dazzy Vance

1926 W512 #10EX-MT \$65.00; VG 25.00
 1927 W560..... SGC Authentic 68.00

KIT'S VINTAGE HALL OF FAME TREASURE CHEST PART 2

1928 R315..... EX-MT 65.00
 1933 Goudey #2 VG 45.00

Arky Vaughn

1934 Goudey #33FR-GD \$20.00
 1941 Double Play #33/34 VG-EX 23.00; GD 15.00

Honus Wagner



1913 T200 Fatima Team PiratesVG \$575.00
 1948 Leaf #70 ...NR-MT 495.00; EX/EX-MT 350.00

Bobby Wallace

1911 T205 Gold Border (1 line variation)..... SGC 10 PR \$450.00

Ed Walsh

1913 T200 Fatima Team White Sox w/ Cicotte, Weaver.....SGC 1 PR \$275.00
 1948 Hall of Fame Exhibit.....NR-MT 12.00
 1960 Fleer #49..... PSA 8 NM/MT 20.00

Lloyd Waner

1936 R314 Goudey Wide PenVG (light back damage) \$24.00
 1941 Double Play #119/120 GD 20.00

Paul Waner

1928 R315.....NR-MT \$99.00; GD-VG 24.00
 1928 W513 #70 EX-MT 75.00
 1936 Goudey..... VG-EX 49.95
 1940 Play Ball #104 VG-EX/EX 38.00
 1941 Double Play #15/16EX 40.00

Zach Wheat

1960 Fleer #12 . PSA 9 MINT \$94.00; PSA 6 EX-MT 9.00

Hoyt Wilhelm

1953 Red Man #21NL w/tab ..VG-EX \$17.00
 1960 Leaf #69 ..NR-MT 18.00; EX-MT 14.00
 Signed 8x10 Photo (JSA Authentication) 35.00

Billy Williams

1961 Topps #141 rookie.....NR-MT \$60.00; EX-MT 42.00; EX 24.00; VG-EX 20.00; VG 15.00
 1962 Topps BucksEX-MT oc 27.00
 1969 Sportservice Team Photo Pack w/ Banks54.95

Ted Williams



1948 Leaf #76PSA 3.5 VG+ \$895.00
 1950 All Star Pin Up Book Cover..... VG-EX 30.00

1952 Red Man #23AL no tab..... GD 159.00
 1954 Topps #1PSA 7 NM oc 875.00; PSA 6 EX-MT 895.00 #372490
 1959 Fleer 5 cent wrapper..... 175.00
 1959 Sport Magazine w/Musial VG 25.00
 1960 Nu Card Hi-Lites #39 EX-MT 38.00; EX+/EX-MT 32.00
 1961 Nu Card Scoops #452 .EX-MT/NR-MT 21.00

Hack Wilson

1929 Note Pad Cover..... EX-MT \$225.00

Early Wynn

1949 Bowman #110 rookie EX \$99.00; SGC 3 VG 75.00
 1950 Bowman #148 ..NR-MT 80.00; VG-EX 27.00
 #365585
 1951 Fischer Bread Label no tab EX 150.00
 1952 Red Man #24AL w/tab ... VG-EX 25.00
 1952 Red Man #24AL no tab..... GD 5.00
 1953 Red Man #14AL w/tabVG-EX 17.00
 1953 Red Man #14AL no tab..... GD 8.00
 1954 Dan Dee GD-VG/VG 35.00
 1960 Armour Coin orangeEX-MT 11.00
 1960 Topps Tattoos EX-MT 32.00
 1961 Nu Card Scoops #471.....NR-MT 4.50; EX-MT 3.50
 1962 Jello #55..... VG-EX 20.00
 1962 Topps Bucks EX 15.00

Carl Yastrzemski



1960 Topps #148 rookie VG \$110.00
 1962 Post #61 EX-MT 35.00; EX 20.00; VG-EX 17.00; VG 12.50
 1963 Fleer #8 EX-MT 35.00
 1963 Jello #80..... VG 30.00
 1964 Topps Giants #48..... EX-MT 17.00
 1965 Topps Embossed #1EX 4.50
 1968 Topps Game #3 VG-EX 3.00
 1969 Tasco Caricatures.... VG-EX/EX 23.00
 1969 Topps Deckle Edge #4.....EX 3.00
 1970 Topps Supers #29..... VG-EX 5.00
 1971 Topps Greatest Moments #40 .NR-MT 170.00

Cy Young



1909-12 PX7 Domino Disc EX/EX+ \$550.00

KAHNS FOOTBALL & BASKETBALL



1959 Kahns Football

Bobby Layne Steelers.....EX-MT \$240.00

NR-MT @ \$125.00 each: Lew Carpenter Browns, Vince Costello Browns, Jack McClairen Steelers

EX-MT/NR-MT @ \$115.00 each: Preston Carpenter Browns

1960 Kahns Football

EX (back scuff) @ \$50.00 each: Gern Nagler Browns
VG-EX @ \$32.00 each: Mike Sandusky Steelers
GD-VG @ \$25.00 each: John Nisby Steelers, Junior Wren Steelers
GD-VG w/pin hole @ \$20.00 each: Galen Fiss Browns, Rich Kreitling

1961 Kahns Football

John Henry Johnson SteelersEX-MT \$99.00
 Bobby Layne Steelers..... EX-MT 140.00
 Mike McCormack Browns..... EX 55.00
 Milt Plum BrownsEX-MT 50.00
 Ray Renfro BrownsNR-MT 65.00; EX 25.00
 Ernie Stautner SteelersEX-MT 99.00

EX-MT @ \$40.00 each: Dean Derby Steelers, Mike Sandusky Steelers, George Tarasovic Steelers

EX @ \$25.00 each: John Morrow Browns

VG-EX @ \$20.00 each: Preston Carpenter Steelers, Vince Costello Browns, Bob Gain Browns, Jim Houston Browns, Rich Kreitling Browns, John Nisby Browns; Dick Schafrath Browns

VG @ \$10.00 each: Dan James Steelers

VG pinhole @ \$13.00 each: Rich Kreitling Browns

VG scuff back @ \$19.00 each: Jim Smith Browns

GD-VG pinholes @ \$11.00 each: John Wooten Browns

1962 Kahns Football

NR-MT @ \$50.00 each: Preston Carpenter Steelers

EX-MT @ \$38.00 each: Maxie Baughan Eagles, Dan James Steelers, Buzz Nutter Steelers, Dick Schafrath Browns, Jim Smith Browns

EX-MT @ \$48.00 each: Milt Plum Lions, Frank Ryan Browns, Jim Shofner Browns

1963 Kahns Football

Bill George Bears..... NR-MT \$48.00
 Jerry Kramer Packers..... NR-MT 58.00
 Norm Snead Redskins..... NR-MT 50.00
 Y.A. Tittle GiantsEX-MT 80.00

NR-MT @ \$25.00 each: Fred Dugan Redskins

NR-MT @ \$30.00 each: Bill Barnes Redskins, Don Bosseler Redskins, Ron Bull Bears, Galen Fiss Browns, Fred Hageman Redskins, Jimmy Hill Cardinals, John Paluck Redskins, Bernie Parrish Browns, Nick Pietrosante Lions, Myron Pottios Steelers, Pat Richter Redskins, Joe Rutgers Redskins, Dick Schafrath Browns, Bill Stacy Cardinals, Andy Stynchula Redskins, Bob Toneff Redskins
NR-MT @ \$35.00 each: Gail Cogdill Lions, Dan Currie Packers, Bill Glass Browns

NR-MT @ \$38.00 each: Ron Kostelnik Packers, Lou Michaels Steelers, Richie Pettibon Bears, Milt Plum Lions, Sonny Randle Cardinals, Pete Retzlaff Eagles

EX-MT @ \$20.00 each: Preston Carpenter Steelers, John Morrow Browns

EX-MT @ \$24.00 each: Dick Bass Rams, Roger Brown Lions, Dick Modzelewski Giants, Jim Patton Giants, Pete Retzlaff Eagles, Lonnie Sanders Redskins, Abe Woodson 49ers

EX-MT @ \$32.00 each: Bill George Bears

EX+/EX-MT @ \$17.50 each: John Reger Steelers

EX @ \$12.50 each: Jimmy Orr Colts

PSA 5 EX @ \$22.00 each: Abe Woodson 49ers

1964 Kahns Football

Doug Atkins Bears NR-MT \$40.00
 Bill George Bears..... NR-MT 40.00
 Sam Huff Redskins NR-MT 50.00
 Bobby Mitchell Redskins NR-MT 50.00
 Pete Retzlaff Eagles NR-MT 35.00
 J.D. Smith 49ers NR-MT 38.00

NR-MT @ \$25.00 each: Terry Barr Lions, Galen Fiss Browns, Joe Fortunato Bears, Dick Hoak Steelers, Larry Morris Bears, Bernie Parrish Browns, Jim Phillips Rams, Sonny Randle Cardinals, Abe Woodson 49ers

NR-MT @ \$30.00 each: Dick Bass Rams, Gary Collins Browns, Paul Flatley Vikings, Bill Glass Browns, Ernie Green Browns, Tommy Mason Vikings, Del Shofner Giants

Kahns Basketball

1958 Kahns Jack Twyman RoyalsVG-EX \$125.00
 1960 Kahns Jack Twyman RoyalsEX-MT 120.00
 1961 Kahns Bob Boozer RoyalsEX-MT 60.00

DISCOUNT FOOTBALL LOTS

1. 1951 TOPPS SET LOT 14 DIFF EX MONAHAN PETITBON WEATHERALL 374843

1951 Topps Magic Football lot of 14 different in EX condition overall. Includes 71, 1, 12, 50, 56, 61, 29, 49, 33, 28, 26, 20, 16, 9. All cards scratched. Retail 128.00. **\$64.00**

2. 1951 TOPPS SET LOT 16 DIFF VG JANOWICZ PARILLI HAIRSTON YOUNG 374844

1951 Topps Magic Football lot of 16 different in VG condition overall. Includes Parilli, Young, Janowicz, 70, 69, 74, 41, 63, 67, 65, 34, 26, 23, 15, 13, 8. All cards scratched. Retail 130.00. **\$65.00**

3. 1954 BOWMAN SET LOT 16 DIFF VG-EX/EX TITTLE STAUTNER NOMELLINI 374834

1954 Bowman Football lot of 16 different in VG-EX/EX condition overall. Includes Stautner, McElhenny, Lavelli, Christiansen, Bednarik, Tittle, Nomellini, Creekmur, 92, White, Hart, Howton, 117, 107, 58, 33. Retail 150.00. **\$75.00**

4. 1954 BOWMAN SET LOT 34 DIFF EX-MT/NR-MT PERRY CONERLY TRIPPI 365568

1954 Bowman Football lot of 34 different in EX-MT/NR-MT condition overall. Includes Joe Perry, Conerly, Bednarik, Christiansen, Trippi, Connor, Lavelli, etc. Retail 540.00. **\$270.00**

5. 1954 BOWMAN SET LOT 44 DIFF LOWER GRADE LAYNE BLANDA MATSON 374835

1954 Bowman Football lot of 44 different in lower condition (VG and below). Includes Fears, Perry, Bednarik, Matson, McElhenny, Layne, Blanda rookie, Van Brocklin, Conerly, Mathews, 6 single prints, etc. Retail 230.00. **\$114.95**

6. 1955 BOWMAN SET LOT 24 DIFF EX+/EX-MT PERRY GROZA FINKS PIHOS 374836

1955 Bowman Football lot of 24 different in EX+/EX-MT condition overall. Includes Hart, Pihos, Lebaron, Perry, Groza, Christiansen, Finks, Bratkowski, etc. Retail 210.00. **\$104.95**

7. 1955 BOWMAN SET LOT 60 DIFF VG-EX/EX BLANDA TITTLE GROZA MATSON 374837

1955 Bowman Football lot of 60 different in VG-EX/EX condition overall. Includes Perry, Van Brocklin, J.H. Johnson, Gatski, Blanda, Summerall rookie, Tittle, Ringo,

Ford, Ameche, Bednarik, McElhenny, McCormack, Robustelli, Nomellini, Groza, Matson, Trippi, Tunnell, Finks, Creekmur, etc. Retail 630.00. **\$314.95**

8. 1955 BOWMAN SET LOT 9 DIFF VG TITTLE SUMMERALL MATSON WALKER 374839

1955 Bowman Football lot of 9 different in VG condition overall. Includes Conerly, Ford, Matson, Pihos, Summerall rookie, Tittle, Walker, J.H. Johnson, #9. Retail 98.00. **\$49.00**

9. 1955 BOWMAN SET LOT 91 DIFF MID-GRADE MATSON TRIPPI YOUNGER 374841

1955 Bowman Football lot of 91 different in VG-EX, some better, a few less. Includes about 60 high number cards from #65-160. Includes Matson, Trippi, Christiansen, Hart, Younger, etc. Retail 250.00. **\$125.00**

10. 1955 TOPPS SET LOT 26 DIFF EX-MT STAGG EDWARDS CAGEL DODD 374845

1955 Topps All American Football lot of 26 different in EX-MT condition overall. Includes Stagg, Edwards, 95, 96, 64, 42, 41, 11, 61, 55, 51, 25, 50, 30, 91, 90, 60, 53, 49, 22, 17, 13, 8, 7, 4, 3. Retail 570.00. **\$285.00**

11. 1955 TOPPS SET LOT 31 DIFF VG-EX/EX LUJACK EDWARDS CAGEL HESTON 374847

1955 Topps All American Football lot of 31 different in VG-EX/EX condition overall. Includes Lujack, Edwards, 5 high numbers, etc. Retail 370.00. **\$185.00**

12. 1955 TOPPS SET LOT 53 DIFF LOWER GRADE LUCKMAN NOMELLINI STAGG HENRY HEIN 374849

1955 Topps All American Football lot of 53 different in lower condition (VG and below). Includes Hein, Edwards, Hickman #1, Henry #100, Feathers, Stagg, Luckman, Nomellini, Strong, 4 high numbers, etc. Retail 430.00. **\$215.00**

13. 1955 TOPPS SET LOT 61 DIFF VG-EX/EX LUCKMAN NOMELLINI LUJACK 374846

1955 Topps All American Football lot of 61 different in VG-EX/EX condition overall. Includes O'Brien, Blanchard, Nomellini, Edwards, Lujack, Hein, Feathers, Luckman, Strong, etc. Retail 710.00. **\$355.00**

14. 1956 TOPPS SET LOT 44 DIFF GD/GD-VG TITTLE LAYNE FEARS SCHMIDT 378399

1956 Topps Football lot of 44 different in

GD/GD-VG condition overall. Includes Tittle, Layne, Brown, Schmidt, McElhenny, Stautner, Bednarik, Fears, Redskins team, Cardinals team, 4 team cards, 7 single prints, etc. Retail 210.00. Includes 3 lower grade cards including Gifford at no extra charge. **\$105.00**

15. 1956 TOPPS SET LOT 49 DIFF LOWER GRADE GIFFORD BLANDA LAYNE 374854

1956 Topps Football lot of 49 different in lower condition (VG and below). Includes Hirsch, Blanda, Moore, Schmidt, Gifford, George, Layne, McElhenny, Janowicz, Donovan, Van Brocklin, Conerly, Bednarik, Groza, Nomellini, etc. Retail 278.00. **\$139.00**

16. 1956 TOPPS SET LOT 57 DIFF VG-EX/EX MOORE GRIER DONOVAN PERRY 378398

1956 Topps Football lot of 57 different in VG-EX/EX condition overall. Includes Moore, Grier, Donovan, Van Brocklin, Perry, Hirsch, Janowicz, Nomellini, 6 team cards, 6 single prints, etc. Retail 376.00. **\$188.00**

17. 1957 TOPPS SET LOT 35 DIFF VG-EX/EX GIFFORD LAYNE MATSON PERRY 374856

1957 Topps Football lot of 35 different in VG-EX/EX condition overall. Includes Matson, Hirsch, Ford, Groza, Perry, Gifford, Bednarik, Donovan, Layne, Robustelli, Cassady, Tunnell, McCormack, etc. Retail 198.00. **\$99.00**



18. 1958 TOPPS SET LOT 46 DIFF LOWER GRADE BERRY BLANDA GIFFORD 374860

1958 Topps Football lot of 46 different in lower condition (VG and below). Includes Perry, Conerly, Bednarik, Schmidt, McElhenny, Moore, Blanda, Gifford, Berry, George, Christiansen, etc. Retail 112.00. **\$55.95**

19. 1960 FLEER SET LOT 30 DIFF SHARP BUT TRIMMED BLANDA MIX WHITE 381653

These cards are razor sharp but are undersized. Someone may have cut the cards to make them appear sharper. Includes Blanda, Ron Mix rookie, Burford rookie, White #1, etc. **\$49.00**

20. 1960 FLEER SET LOT 87 DIFF EX-MT/NR-MT MAGUIRE SABAN TRIPUCKA 381655

Rarely offered year, 87 different, almost all EX-MT/NR-MT, a few slightly less. Extremely sharp corners, good centering. About 70% of the cards in the set. Retail 498.00. **\$249.00**

21. 1961 FLEER SET LOT 8 DIFF LOWER GRADE MAYNARD BLANDA LAYNE 374888

1961 Fleer Football lot of 8 different in lower condition (VG and below). Includes Jim Taylor, #133, J.H. Johnson, Morrall, Bednarik, Layne, Moore, Blanda, Maynard. Retail 69.00. **\$34.50**

22. 1964 PHILADELPHIA SET LOT 30 DIFF VG-EX/EX OLSEN BERRA SHULA LOMBARDI 364535

1964 Philadelphia Football lot of 30 different in VG-EX/EX overall. Includes Merlin Olsen rookie, Berry, Shula, Lombardi, etc. Retail 82.00. **\$41.00**

23. 1965 TOPPS SET LOT 5 DIFF LOWER GRADE MIX CHECKLIST 1 PHILBIN 374880

1965 Topps Football lot of 5 different in lower condition (VG and below). Includes #123, 104, Mix, Checklist #87 marked, #124. Retail 60.00. **\$29.95**

24. 1965 TOPPS SET LOT 6 DIFF EX KEMP SNELL HOLUB PAULSON TALAMINI 374879

1965 Topps Football lot of 6 different in EX condition overall. Includes #85, 80, 123, 103, Kemp, Snell. Retail 98.00. **\$49.00**

25. 1966 TOPPS SET LOT 26 DIFF VG-EX/EX BUONICONTI HADL MIX BELL 374883

1966 Topps Football lot of 26 different in VG-EX/EX condition overall. Includes Lincoln, Hadl, Snell, Buoniconti, Mix, Bell, Checklist #61 unmarked, etc. Retail 102.00. **\$51.00**

1962 TOPPS FOOTBALL BUCKS

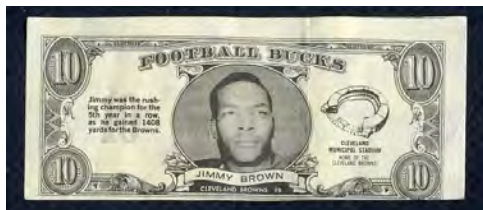

3 Dick James RedskinsNR-MT \$5.95
4 Alex Webster GiantsEX 2.95
6 John David Crow Cardinals NR-MT 5.95
7 Jim Brown BrownsEX 49.95
8 Don Perkins CowboysEX-MT 8.50; VG-EX 4.95
17 Norm Snead RedskinsNR-MT 6.95; EX 2.95
26 Billy Kilmer 49ersNR-MT 9.95
27 Lenny Moore ColtsEX-MT 8.00

33 Fran Tarkenton VikingsEX 39.95
35 Bobby Layne SteelersEX-MT oc 12.00
37 Jon Arnett RamsNR-MT 5.95
41 Prentice Gautt CardinalsNR-MT 6.95; EX-MT 4.95; EX 1.95
44 John Brodie 49ersNR-MT 10.95
45 Sonny Jurgensen Eagles VG-EX 8.00
47 Mike Ditka BearsNR-MT 34.95
48 John Henry Johnson Steelers NR-MT 8.95; VG 2.95

VINTAGE BOXING/WRESTLING EXHIBIT CARDS TAKE 15% OFF CARDS IN THIS SECTION



We picked up an interesting group of these postcard sized cards from the 1940's-60's. They are blank back and were mainly sold in arcades.

NR-MT @ \$11.95 each: Flash Elorde, Henry Hawk, Harold Johnson, Kenny Lane, Isaac Logart, Holly Mims, Giulio Rinaldi

EX-MT @ \$7.95 each: Paul Andrews, Dai Dower, Gus Lesnevich

EX @ \$5.50 each: Johnny Bratton, Harold Dade, Olle Tandberg

VG-EX @ \$4.50 each: Bob Foxworth, Enrique Torres

GD-VG @ \$2.50 each: Don Cockell, Slug Larkin, Anton Raadik

GD @ \$2.00 each: Melio Bettina

GRADED NON-SPORTS CARDS



**1956 TOPPS DAVY CROCKETT – GREEN
2A PSA 5 EX \$89.95**

- PSA 6 EX-MT @ \$29.95 each: 13A, 27A
- PSA 6 EX-MT @ \$39.95 each: 3A
- PSA 5 EX @ \$14.95 each: 12A, 27A, 39A
- PSA 5 EX @ \$22.95 each: 9A
- PSA 5 EX @ \$24.95 each: 45A
- PSA 4 VG-EX @ \$8.95 each: 37A



1956 TOPPS DAVY CROCKETT ORANGE

- PSA 7 NM @ \$24.95 each: 47
- PSA 6 EX-MT @ \$12.50 each: 17, 21, 31, 51, 61, 63, 65, 74
- PSA 5 EX @ \$7.95 each: 22, 32, 37, 60, 62, 71, 77
- PSA 4 VG-EX @ \$5.95 each: 31, 56, 66, 71



957 TOPPS TARGET: MOON
 PSA 8 NM/MT @ \$45.00 each: 43
 PSA 8 NM/MT oc @ \$19.95 each: 19, 24, 33, 58
 PSA 7 NM @ \$19.95 each: 34, 41, 46, 57, 73
 PSA 7 NM @ \$29.95 each: 42, 51
 PSA 7 NM st @ \$9.95 each: 9, 10, 35, 70
 PSA 7 NM st @ \$14.95 each: 74
 PSA 6 EX-MT @ \$12.95 each: 39, 48
 PSA 6 EX-MT @ \$14.95 each: 87
 PSA 6 EX-MT @ \$16.95 each: 7
 PSA 6 EX-MT (salmon) @ \$29.95 each: 46
 PSA 6 EX-MT st @ \$9.95 each: 10
 PSA 5 EX @ \$9.95 each: 11, 61, 62
 PSA 5 EX mc @ \$8.95 each: 60

SPECIAL SALE INSTRUCTIONS/OPTIONS

- 1) Call Toll Free 888-548-9686 to place your order 8am-6pm weekdays, Pacific time. Canadian customers call 858-259-1300.
- 2) California residents, please add 7.75% sales tax.
- 3) Mail order (check, money order, or credit card information) – call first to reserve cards if possible.
- 4) Email us your order to orders@kityoung.com. List cards you want, method of payment (credit card, check, etc.), your name, address, etc. We also accept Paypal – go directly to www.paypal.com; our payment address is pay@kityoung.com
- 5) Please note: many of these cards and sets are not shown at www.kityoung.com, so please follow these special instructions when ordering. Also – other discounts and coupons do not apply to this sale.

POSTAGE & HANDLING:

Under \$30.00 (1-10 cards).....	\$4.50
1-50 cards (under \$200.00).....	\$5.95
1-50 cards (\$200-\$500.00).....	\$7.95
50 or more cards.....	\$7.95
Sets: \$13.50 (plus insurance costs on higher dollar sets)	

PLEASE NOTE: On special type delivery (One Day UPS, 2nd Day UPS, etc.) and higher value orders (\$500.00 or more) we will charge additional shipping fees and insurance as needed.

We accept Visa, Mastercard, Amex and Discover & Paypal.