

KIT YOUNG'S SALE #156

GRADED GOODIES

These just came in from PSA as we went to press!!!

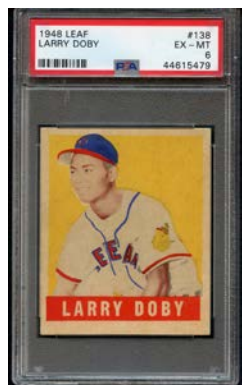

1948 Leaf #138 Larry Doby
PSA 6 EX-MT
Very Rare Single Print
\$2995.00



1948 Leaf #3 Babe Ruth
PSA 5 EX
One of the Bambino's Most
Affordable Cards
\$3495.00



1948 Leaf #1 Joe DiMaggio
PSA 4 VG-EX
\$1350.00
PSA 3.5 Also Available
\$1195.00



1948 Leaf #4 Stan Musial
PSA 4 VG-EX
\$1195.00
PSA 3 Also Available
\$950.00



1948 Leaf #32 Warren Spahn
PSA 6 EX-MT - Tough Rookie Card
\$995.00



1953 Topps #37 Eddie Mathews
PSA 8 NM/MT
\$875.00



1953 Topps #27 Roy Campanella
PSA 8 NM/MT
\$695.00



1953 Topps #207 Whitey Ford
PSA 9 MINT oc
PSA 9 Goes For \$9000, Very Low
Population
\$1495.00

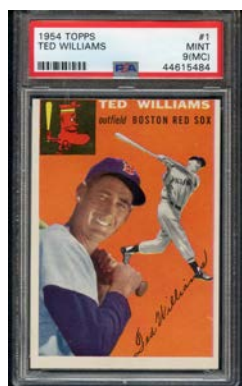

1954 Topps #1 Ted Williams
PSA 9 MINT mc
\$1695.00
PSA 7 mc Also Available
\$895.00



1954 Topps #20 Warren Spahn
PSA 9 MINT oc
\$695.00
PSA 7 Also Available
\$199.00

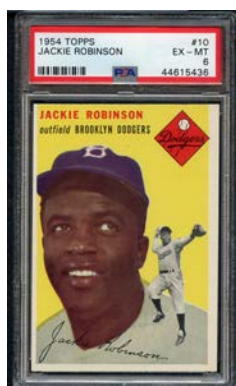

1954 Topps #10 Jackie Robinson
PSA 6 EX-MT
\$495.00
PSA 7 oc Also Available
\$449.00

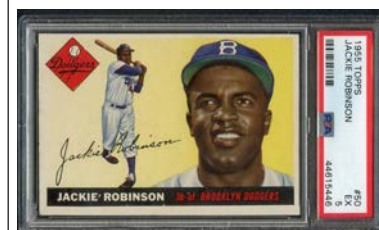

1955 Topps #50 Jackie Robinson
PSA 5 EX
\$375.00

More Graded Just Arrived:

1953 Topps Whitey Ford PSA 7	295.00	1953 Topps Yogi Berra PSA 5	249.00
1953 Topps Phil Rizzuto PSA 8 oc	249.00	1953 Topps Bob Feller PSA 7	259.00
1953 Topps Phil Rizzuto PSA 7	289.00	1953 Topps Warren Spahn PSA 7	325.00
1953 Topps Phil Rizzuto PSA 6	175.00		

1915 CRACKER JACKS

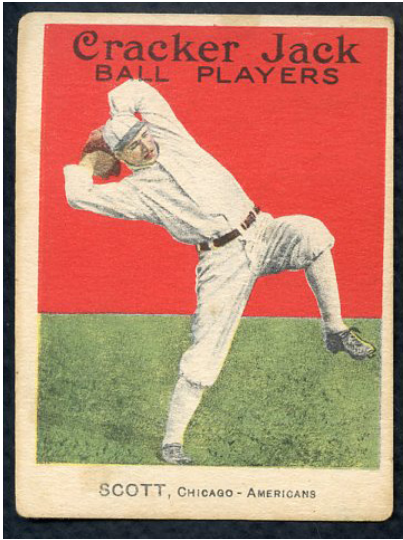

SCOTT, CHICAGO - AMERICANS

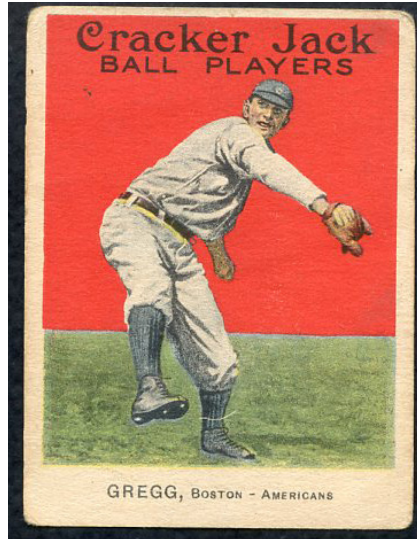

GREGG, BOSTON - AMERICANS

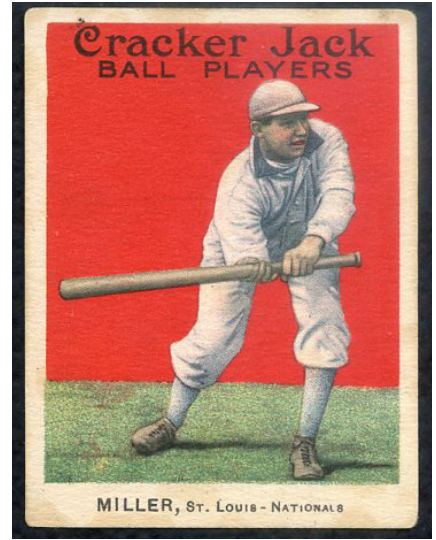

MILLER, ST. LOUIS - NATIONALS

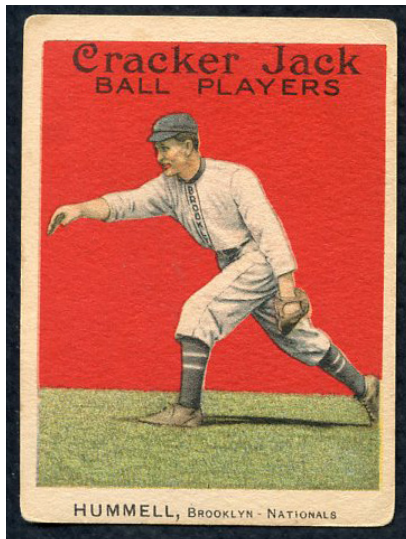

HUMMELL, BROOKLYN - NATIONALS

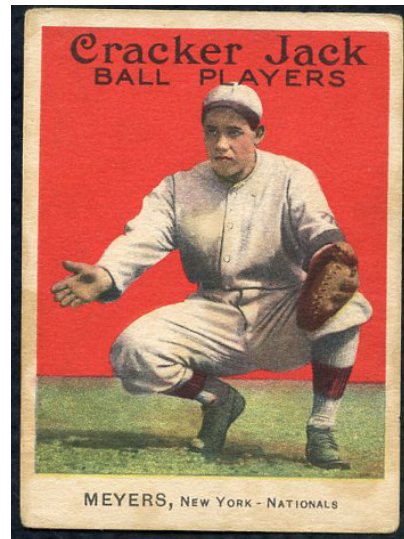

MEYERS, NEW YORK - NATIONALS

During our last buying trip back East we were fortunate to pick up the largest grouping of this tough issue we have had in quite some time, totaling around 100 cards. Great opportunity to add to your collection some truly vintage classic cards from an iconic set in the hobby.

(Fed. = Federal League)

4 Doyle Giants	VG-EX \$149.00	74 Owens Brooklyn Fed.....	VG-EX 159.00	129 Caldwell Yankees.....	VG-EX 139.00
8 Oldring A's.....	VG-EX 149.00	76 Hendrix Chicago Fed.....	EX 179.00	130 Wingo Cardinals.....	VG-EX 149.00
9 Hoffman Brooklyn Fed.....	VG-EX 179.00	79 Bodie White Sox	VG-EX 169.00	131 Baumgardner Browns.....	VG-EX 129.00
10 McInnis A's.....	VG-EX 139.00	83 Ford Buffalo Fed.....	VG-EX 149.00	137 Rariden Indianapolis Fed.....	VG-EX 169.00
11 Stovall Kansas City Fed.....	GD-VG/VG 115.00	84 Knetzer Pittsburgh Fed.....	VG-EX 149.00	138 Gowdy Boston N.L.....	VG-EX 179.00
13 Wilson Chicago Fed.....	VG-EX 139.00	85 Herzog Reds.....	EX 169.00	139 Oakes Pittsburgh Fed.....	EX 149.00
15 Russell White Sox.....	VG 119.00	86 Shotten Browns	VG-EX 149.00	143 Daubert Dodgers	VG-EX 149.00
20 Falkenberg Indianapolis Fed.....	VG-EX 139.00	89 Cheney Cubs	VG-EX/EX 169.00	144 Walsh A's.....	VG-EX 139.00
26 Scott White Sox	VG-EX 139.00	93 Pratt Browns	VG-EX 149.00	145 Cather Boston N.L.....	VG-EX 179.00
27 Carrigan Red Sox	VG-EX 149.00	97 Benton Reds	VG-EX 149.00	146 Tyler Boston N.L.....	VG 169.00
28 Barry A's.....	VG-EX 129.00	100 Seaton Brooklyn Fed.....	EX 169.00	148 Wilson Cardinals.....	VG-EX 169.00
29 Gregg Red Sox	VG-EX 149.00	101 Schulte Cubs.....	VG-EX 169.00	149 Janvrin Red Sox.....	VG-EX 149.00
31 Wagner Red Sox.....	VG-EX 159.00	104 Saier Cubs	VG-EX 139.00	150 Johnston Indians.....	VG-EX 139.00
33 Strunk A's.....	VG 159.00	105 Lavender Cubs.....	VG-EX 169.00	151 Whitted Phillies	VG-EX 129.00
34 Thomas A's	VG 119.00	106 Birmingham Indians.....	EX 195.00	152 McQuillen Pirates.....	VG-EX 149.00
38 Dooiin Reds.....	VG-EX 139.00	107 Downey Buffalo Fed.....	VG-EX 169.00	153 James Boston N.L.....	VG-EX 169.00
44 Tesreau Giants.....	VG-EX 169.00	108 Magee Boston N.L.....	VG-EX 149.00	154 Rudolph Boston N.L.....	VG-EX 139.00
45 Luderus Phillies	VG 129.00	110 Bescher Giants.....	EX 169.00	155 Connolly Boston N.L.....	VG-EX 169.00
46 Groom St. Louis Fed.....	VG 149.00	111 Moran Boston N.L.....	VG-EX 139.00	156 Dubuc Tigers.....	VG-EX 179.00
49 Miller Cardinals.....	EX 159.00	112 Sweeney Yankees.....	VG-EX 169.00	158 Maisel Yankees.....	VG-EX 199.00
50 Hummel Dodgers.....	EX 169.00	113 Suggs Baltimore Fed.....	VG-EX 169.00	160 Kauff Indianapolis Fed.....	VG-EX 149.00
51 Rucker Dodgers	VG-EX 139.00	115 Brennan Chicago Fed.....	VG-EX 149.00	162 Stallings Boston N.L.....	VG-EX 169.00
53 Miller Dodgers.....	VG 139.00	116 Zeider Chicago Fed.....	VG-EX 149.00	163 Whaling Boston N.L.....	VG-EX 129.00
55 Hoblitzel Red Sox	VG-EX 169.00	117 Easterly Kansas City Fed.....	VG 129.00	166 Bush A's	VG-EX 139.00
56 Milan Senators.....	VG-EX 159.00	119 Perring Kansas City Fed.....	VG-EX 169.00	168 Campbell Indianapolis Fed.....	VG-EX 159.00
58 Schang A's.....	VG-EX 139.00	122 Bush Tigers.....	VG-EX 149.00	170 Lobert Giants	VG-EX 139.00
60 Dugey Phillies	EX 179.00	123 Sallee Cardinals.....	VG-EX 169.00	171 Hamilton Browns.....	VG 129.00
62 Mitchell Indians.....	VG-EX 149.00	124 Moore Buffalo Fed.....	VG-EX 149.00	172 Mayer Phillies.....	VG-EX 149.00
64 Archer Cubs.....	VG-EX 149.00	125 Niehoff Phillies.....	VG-EX 169.00	173 Walker Browns.....	VG-EX 139.00
67 Crandall St. Louis Fed.....	VG-EX 149.00	126 Blair Buffalo Fed.....	VG-EX 159.00	174 Veach Tigers	VG-EX 139.00
71 Meyers Giants.....	VG-EX 149.00	127 Schmidt Boston N.L.....	VG-EX 139.00	176 Vaughn Cubs.....	VG-EX 169.00
72 Boehling Senators.....	EX 159.00	128 Evans Brooklyn Fed.....	VG-EX 149.00		

NEW YEAR'S SPECIALS

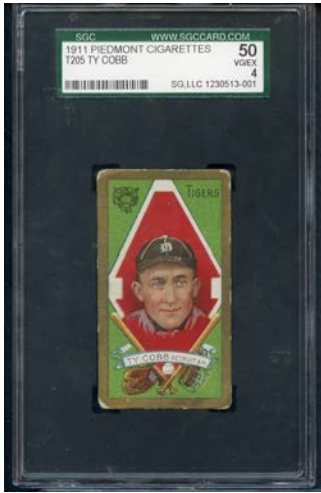

1911 T205 Ty Cobb
SGC 50 VG-EX
Reg. \$3100.00
SPECIAL \$2795.00

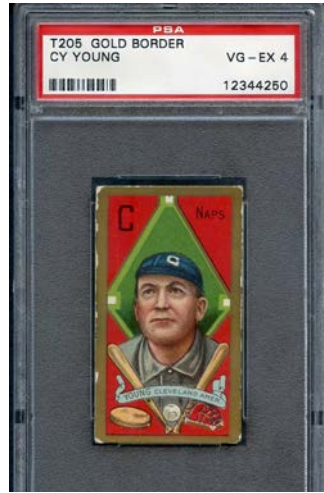

1911 T205 Cy Young
PSA 4 VG-EX
Reg. \$2250.00
SPECIAL \$1995.00



1911 T205 Addie Joss
SGC 50 VG-EX
Reg. \$1595.00
SPECIAL \$1395.00



1923 German Stamps Panel
w/Babe Ruth Tris Speaker
EX-MT
Reg. \$375.00
SPECIAL \$249.95

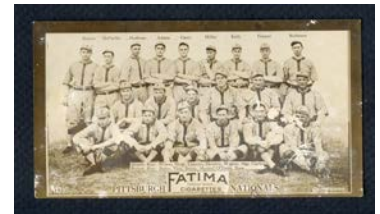

1913 T200 Fatima Pirates w/Wagner
VG
Reg. \$575.00
SPECIAL \$489.00



1911 T205 Tris Speaker
GAI 4 VG-EX
Reg. \$895.00
SPECIAL \$775.00



1941 Play Ball #14 Ted Williams
GAI 8 NM/MT
Reg. \$2495.00
SPECIAL \$1995.00

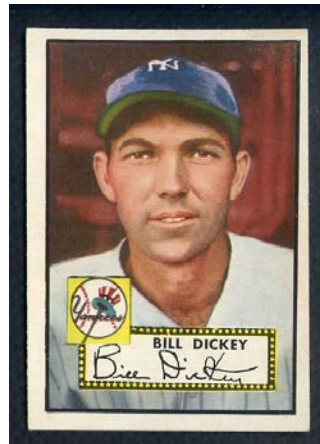

1952 Topps #400 Bill Dickey
EX+
Reg. \$950.00
SPECIAL \$805.00



1959 Yoo Hoo Bottle Cap
Whitey Ford – Autographed
EX-MT Rare
Reg. \$250.00
SPECIAL \$195.00

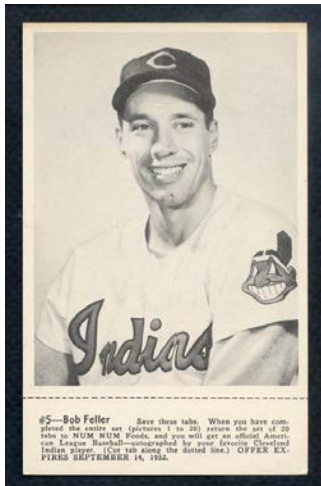

1952 Num Num #5 Bob Feller
EX-MT w/tab
Reg. \$895.00
SPECIAL \$715.00

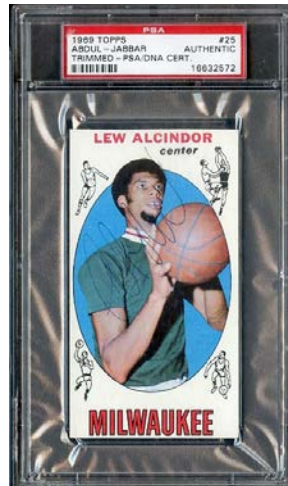

1969 Topps #25 Lew Alcindor
(Abdul Jabbar) Rookie
PSA/DNA Autographed
Reg. \$450.00
SPECIAL \$395.00

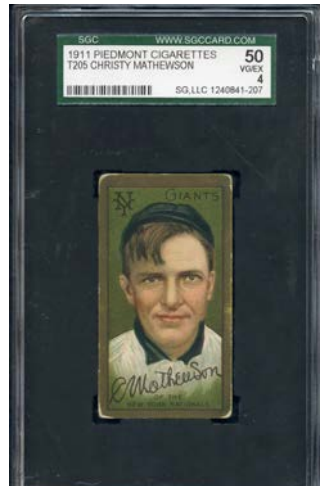

1911 T205 Christy Mathewson
SGC 50 VG-EX
Reg. \$1495.00
SPECIAL \$1295.00

More Specials

1935 Wheaties Series 1 Mickey Cochrane
EX Reg. \$167.00 **SPECIAL \$139.00**

1936 Wheaties Series 4 Lefty Grove EX-MT
Reg. \$158.00 **SPECIAL \$125.00**

1937 Wheaties Series 8 Bob Feller EX-MT
Reg. \$199.00 **SPECIAL \$159.00**

1933 George C. Miller Dick Bartell FR
Reg. \$163.00 **SPECIAL \$139.00**

1959 Bazooka Bob Turley EX-MT Reg.
\$195.00 **SPECIAL \$159.00**

1963 Dell N.L. All Star Poster (20" x 55")
w/Koufax, Mays, Clemente, Aaron Reg.
\$289.95 **SPECIAL \$245.00**

1922 E121-120 American Caramel Zach
Wheat VG Reg. \$99.95 **SPECIAL \$84.95**

1928 Yuenglings Ice Cream #28 Tris
Speaker GD
Reg. \$120.00 **SPECIAL \$95.00**

1948 Cleveland Indians Photo Pack Set
of 31 EX-MT Reg. \$274.95 **SPECIAL \$199.00**

PREMIUM STARS

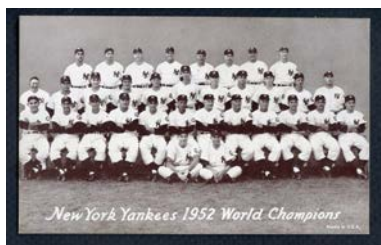

1947-66 Exhibit 1952 New York Yankees
Great exhibit card of the 1952 World Champion New York Yankees. Features legendary Mickey Mantle on the top row and a slew of other Yankee immortals. Grades a solid NR-MT. **\$325.00**

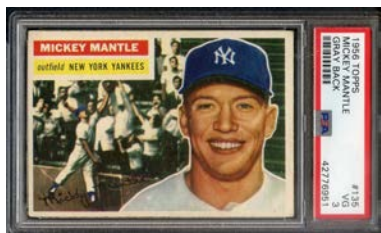

1956 Topps #135 Mickey Mantle
We have several of these available from Mickey's MVP/Triple Crown year: **PSA 3 VG \$645.00; GD-VG \$550.00; SGC 2.5 GD+ \$495.00**

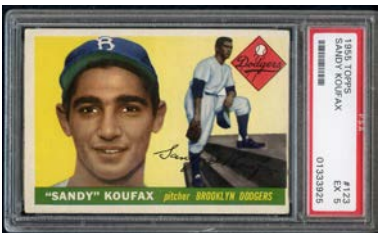

1955 Topps #123 Sandy Koufax rookie
We just got in several of this key rookie card from 1955 Topps. **PSA 5 EX \$695.00; PSA 2.5 GD+ \$379.00; PSA 2 GD \$339.00**
Please call toll free 888-548-9686 for full description.



1929 R315 Lou Gehrig PSA Authentic altered
Outstanding low population card of The Iron Horse. Encapsulated by PSA as Authentic altered due to left side border appearing to be cut. Overall VG shape however. **\$995.00**



1940 Play Ball #27 Ted Williams PSA 6 EX-MT
Very sharp card – nice corners, no creasing, very clean surface with little wear at all. Back is clean, well centered. Cool write up on back, noting his “eccentricities”, his first year RBI title and more. One of Ted’s first cards, not usually found in nice shape. **\$1350.00**



1959 Yoo Hoo Matchbook Mickey Mantle (w/matches)
A great item for any Mantle collector. Produced by the famed Yoo Hoo Beverage Company, it features a great head shot plus it is in nice shape, completely intact with matches. A neat collectible for the Mantle collector. **EX-MT \$750.00**

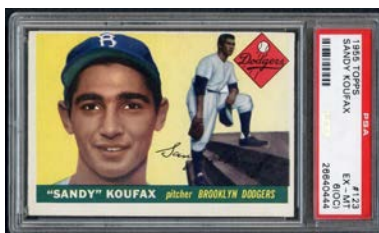

1955 Topps #123 Sandy Koufax rookie PSA 6 EX-MT oc
A beauty – looks like a 6 or 7 with very sharp corners, no creasing, brilliant color, great surface but is off center so we price at just **\$625.00**

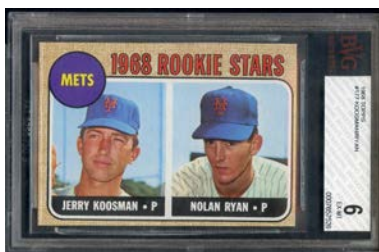

1968 Topps #177 Nolan Ryan rookie BVG 6 EX-MT
The new Beckett guide shows a big jump in value for this key card – up to \$1000.00 and rising. **\$695.00**

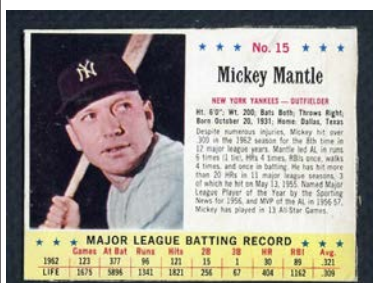

1963 Jello #15 Mickey Mantle
Much tougher than its Post counterpart. Originally issued on packages of Jello gelatin. Handcut, cards are available in **EX-MT @ \$169.95 and EX \$95.00**



1934 Ward's Sporties Pin Dizzy Dean
Very tough 1-1/4" red & blue pin produced by Wards, a food company of the era. We have the legendary Dizzy Dean. Very nice shape, EX-MT overall, with very little wear. (Guide value 1000.00) **EX-MT \$595.00**



1932 U.S. Caramel #12 Mickey Cochrane SGC 88 NM/MT
One of the nicest cards we've ever offered from the tough 1932 U.S. Caramel set. This beauty is well centered, sharp corners, great color and focus and nice back. **\$2050.00**

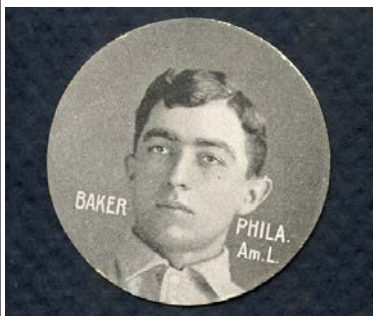

1909-11 E254 Colgan's Chips Frank Home Run Baker
Very sharp vintage card of the game's first home run king. These are about the size of a half dollar and were inserted in tins of mint chips and gum. You can buy this for about the same price as a Reggie Jackson rookie in mid-grade. **EX-MT \$199.00**



1956 Topps #135 Mickey Mantle BVG 7 NM
A beauty! Very nice centering, sharp corners, clean borders, beautiful color and focus. His MVP/Triple Crown year. **\$3750.00 Holiday Special \$3350.00**



1965 Topps Push-Pull #17 Babe Ruth/Lou Gehrig
A great card for Yankee collectors. Or Ruth & Gehrig collectors. This super tough set was issued as a special test by Topps. A card is inserted in a louvered shutter and can be pulled up and then pushed back into reveal 2 different personalities. This card features legends Ruth and Gehrig and is in nice shape. Card has player write ups on back. **EX-MT \$695.00**

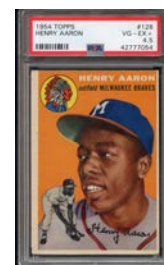

1954 Topps #128 Hank Aaron rookie PSA 4.5 VG-EX+
Important key rookie of the real all-time home run king Hank Aaron. Features beautiful color and image focus and centering of 55/45 top to bottom and 75/25 side to side. **\$1995.00**

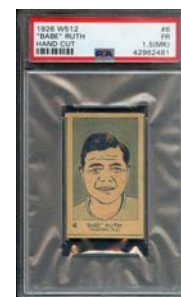

1926 W512 Babe Ruth Strip Card PSA 1.5 FR mk
Graded by PSA as a PSA 1.5 FR mk due to some erasures on back (not easily detected). Presents much better, looks EX. Clear image of The Bambino, a great bargain that is visually fantastic. **\$695.00**

PREMIUM STARS

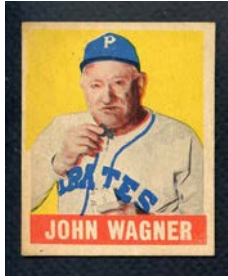

1948-49 Leaf #70 Honus Wagner
The legendary "Flying Dutchman". An original Hall of Famer! Classic shot shows him chewing tobacco. Nice bright colors, no creasing, minor corner wear, good centering. **EX+/EX-MT \$355.00**
Also available **EX+ \$349.00**



1923 Maple Crispette #4 Eddie Collins
PSA 4 VG-EX
Scarce card of one of the original 3000 hit club members. It was produced by a Montreal candy company and just a small number exist today. **\$450.00**

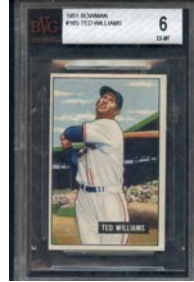

1951 Bowman #165 Ted Williams
Beautiful card of the game's last .400 hitter. Extremely sharp corners, great color and focus, good centering. Graded by BVG (Beckett), perhaps the toughest grading company. BVG 6 EX-MT Reg. Price \$550.00 **Special \$495.00**

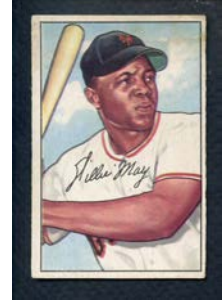

1952 Bowman #218 Willie Mays
Popular second year card of "The Say Hey Kid". Nice condition - probably VG-EX/EX - good centering, minor corner wear, a slight surface line in upper right background. (Full guide 1500.00) **VG-EX/EX \$550.00**

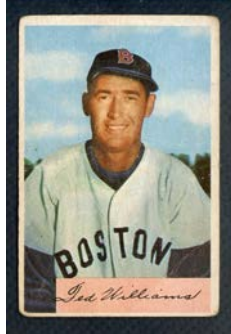

1954 Bowman #66 Ted Williams
Easily the scarcest key card in the 1950's. This card was issued but quickly pulled off the market (due to a contractual dispute) and reissued as #66 Jimmy Piersall. This is at least 5 times tougher than the legendary 1952 Topps Mantle. This example is low/mid-grade with a crease across the card at chin level, 4 soft corners, nice picture and focus, back clean and well centered. A chance to buy a very tough card. (Full guide 3000.00). **GD-VG \$795.00**

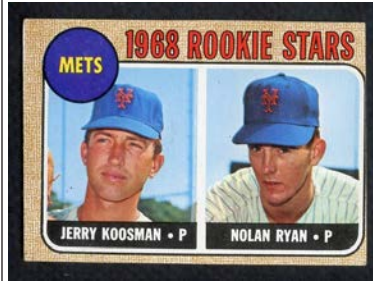

1968 Topps #177 Nolan Ryan rookie
Talk about a quick rising card - new Beckett guide has this at 1000.00. Our example is nice with no creasing, nice color and focus, minimal corner wear. Looks EX-MT but is off center so we grade EX (or EX+). **EX oc \$295.00**

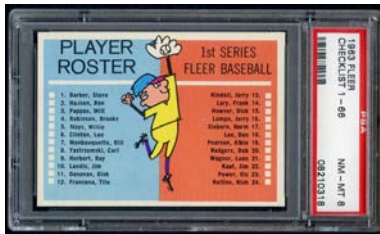

1963 Fleer Baseball Checklist
A beauty. The key card in the popular 1963 Fleer set. A very tough card to find unmarked with very sharp corners, nice centering. An underrated card. **PSA 8 NM/MT unmarked \$850.00**

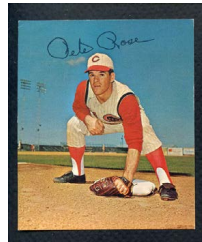

1965 Kahn's Pete Rose
EX-MT \$475.00

kityoung.com

KIT YOUNG'S SALE #138
1963 BOWMAN COLOR BASEBALL

1963 Bowman Color Baseball cards for sale, including various players and teams.

HARTLAND STATUES



From 1958 to 1963 the Hartland Statue Company produced these highly collectible statues of baseball superstars and immortals. All statues are in EX to EX-MT condition. Call for complete description.

- Ernie Banks Cubs \$195.00
- Nellie Fox White Sox..... 149.00
- Mickey Mantle Yankees 249.00
- Eddie Mathews Braves 125.00
- Willie Mays Giants175.00
- Stan Musial Cardinals.....175.00
- Babe Ruth Yankees175.00

1948 LEAF BASEBALL



- 10 Trout Tigers..... EX-MT \$28.00
- 11 Rizzuto Yankees..... VG-EX 99.00
- 14 Johnson Yankees.....NR-MT 40.00; EX 16.00
- 22 Evans Senators..... EX-MT 18.00; EX 10.00; FR-GD Ink 5.00
- 26 Chapman A's.....NR-MT 40.00; EX 16.00
- 31 Brissie A's.....NR-MT 25.00
- 39 Blackwell Reds EX-MT 42.00
- 42 Peterson Reds NR-MT 25.00; EX-MT 20.00
- 46 Mize Giants.....GD-VG 25.00
- 47 Vico Tigers..... NR-MT 25.00; EX-MT 18.00

- 50 Wakefield Tigers.....PSA 4 VG-EX 36.00
- 56 Jansen Giants..... EX-MT 28.00
- 65 Elliott Braves..... EX-MT 70.00; VG 25.00
- 68 Miller Phillies..... PSA 6 EX-MT oc 335.00
- 70 Honus Wagner Pirates..... NR-MT 495.00; EX/EX-MT 355.00; EX+ 349.00; VG-EX 175.00
- 73 Seerey White Sox ..EX-MT 18.00; GD-VG 8.00; GD-VG Ink 6.00
- 76 Ted Williams Red Sox..... VG 345.00
- 77 Smalley Cubs.....SGC 80 EX/NM 69.00
- 82 Lindell Yankees.EX-MT 28.00; VG-EX 13.00; VG 10.00; GD-VG 8.00
- 84 Hudson Senators.....EX-MT 18.00; EX 10.00
- 86 Weigel White Sox.....EX-MT 18.00
- 91 Kiner Pirates..... GD-VG pin hole 42.00
- 95 Stirnweiss Yankees..... EX-MT 28.00; GD-VG 8.00
- 97 Marion Cardinals..... VG-EX 20.00; GD-VG Ink 10.00
- 102 Herrmanski Dodgers.. NR-MT 40.00; EX-MT 28.00; EX 16.00
- 111 Priddy Browns EX 10.00
- 128 Rosar A's.....NR-MT 25.00; EXMT 18.00
- 159 Platt Browns.....EX-MT 17.00; VG 8.00; GD-VG 6.00

1965 TOPPS FOOTBALL MAGIC RUB OFF



- These 2"x3" rub offs were issued as inserts in the 1965 Topps Football wax packs. Includes 8 A.F.L. teams and 28 college teams. Rarely offered as most were discarded or used at the time. All grade EX-MT/NR-MT.
- Air Force Falcons \$24.95
 - Arkansas Razorbacks 24.95
 - Army Cadets 24.95
 - Duke Blue Devils 24.95
 - Maryland Terrapins 24.95
 - Wisconsin Badgers 24.95

VINTAGE GOODIES

We've acquired several collections of prime Hall of Famers from the 1910's-20's (our next catalog will feature more, as well). Please call if possible – these sell quickly.

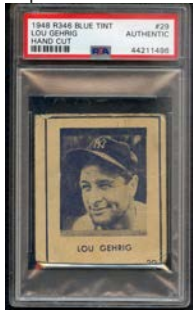

1948 R346 Blue Tint #29 Lou Gehrig PSA Authentic \$495.00



1949 Bowman #224 Satchel Paige rookie GD-VG

Tough rookie card of the pitching legend. Well centered with a couple of hairline creases by his head. Soft corners with modest corner creasing. Likely grades VG or GD-VG overall. **\$995.00**



1959 Bazooka Mickey Mantle SGC Authentic

Highly sought after card of The Mick. Absolutely gorgeous color and image focus of Mickey in pinstripes with bat on shoulder. SGC Authentic due to being "hand cut", which is common for the issue. **\$1895.00**

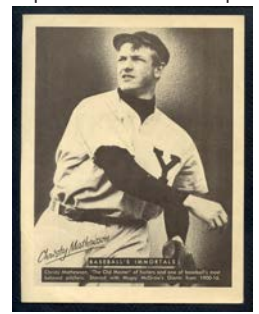

1948 Leaf Premium Christy Mathewson
Great image of Hall of Famer Mathewson. Premium measures 5-1/2" x 7-1/8", four solid corners and very well centered. EX+ **\$499.00**



1911 T205 Dick Hoblitzell Rare Variation SGC 50 VG-EX

There are 4 different variations of the Hoblitzell card in the T205 set. This is the second toughest/rarest (and the second most pricey). Features no "Cin" after 1908 on back. Polar Bear back. SGC 50 VG-EX **\$995.00**



1921 W551 Ty Cobb SGC 40 VG hand cut

100 year old "strip card". Cool batting pose of the Tiger legend. Good color, no creasing, just some corner chipping. **\$750.00**



1955 Armour Coin Duke Snider EX+ Gold – Rare \$650.00



1949 Bowman #224 Satchel Paige SGC 2.5 GD+

Key rookie card of Hall of Famer Paige. Card exhibits great color and image clarity. Well centered top to bottom and 90/10 side to side. SGC 2.5 GD+ **\$995.00**



1922 E121 American Caramel Walter Johnson PSA 4 VG-EX

Classic pitching black & white picture of "The Big Train". No creasing evident, just typical corner softness. **\$799.00**



1931 W517 #4 Babe Ruth VG \$695.00



1940 Play Ball #1 Joe DiMaggio EX/EX+ Classic swinging pose. No creasing, modest corner wear, well centered. #1 card – tough to find in nice shape. Overall grade probably EX/EX+. Full guide 3000.00. \$1495.00

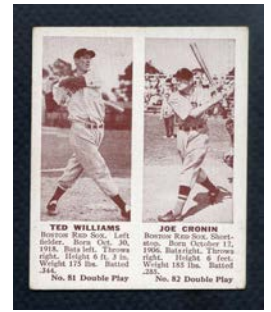

1941 Double Play #81/82 Ted Williams Joe Cronin EX+ \$675.00

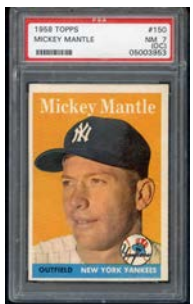

1958 Topps #150 Mickey Mantle PSA 7 NM oc \$699.00

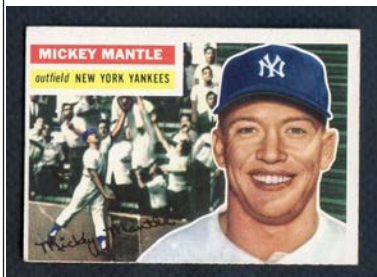

1956 Topps #135 Mickey Mantle EX (Rare White Back) \$895.00



1912 T207 Walter Johnson GD-VG paper loss back \$750.00



1909-11 T206 Christy Mathewson VG-EX \$950.00

VINTAGE OLDIES



1926 W512 #3 Ty Cobb (ex-MGR) PSA Authentic Hand Cut \$350.00

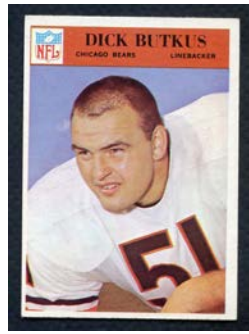

1966 Philadelphia #31 Dick Butkus rookie EX-MT \$250.00

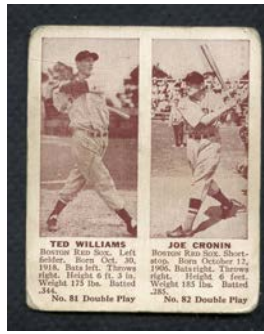

1941 Play Ball #81/82 Ted Williams Joe Cronin VG \$295.00

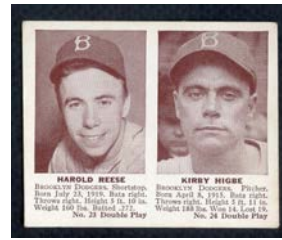

1941 Play Ball #23/24 Pee Wee Reese rookie EX-MT \$450.00

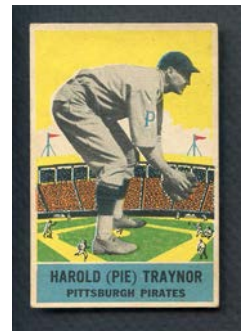

1933 Delong #12 Pie Traynor VG-EX \$395.00



1980-81 Topps #34/174/139 Larry Bird Magic Johnson rookie NR-MT \$425.00



1949 Bowman #84 Roy Campanella rookie SGC 2.5 GD+ \$265.00



1953-54 Briggs Meats Phil Rizzuto PSA Authentic \$995.00



1926 W512 #3 Ty Cobb SGC Authentic \$350.00

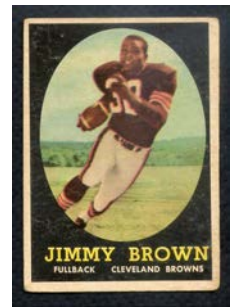

1958 Topps #62 Jim Brown rookie VG-EX \$299.00



1911 T201 Mecca Double Folder Lord/Dougherty PSA 4 VG-EX \$169.00



1933 Goudey #223 Dizzy Dean PSA 2 GD mk \$299.00



1949 Bowman #24 Stan Musial Double Printing Error Back SGC Authentic \$145.00



1909 E101 Eddie Collins SGC 1.5 FR \$365.00



1933 Goudey #216 Lefty Gomez SGC 50 VG-EX \$275.00

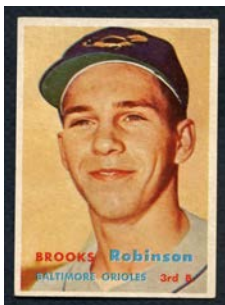

1957 Topps #328 Brooks Robinson rookie EX-MT \$650.00



1909-12 PX7 Domino Discs Christy Mathewson EX \$225.00

2001 HAWAII UPPER DECK JOE DIMAGGIO BAT PIECE CARD

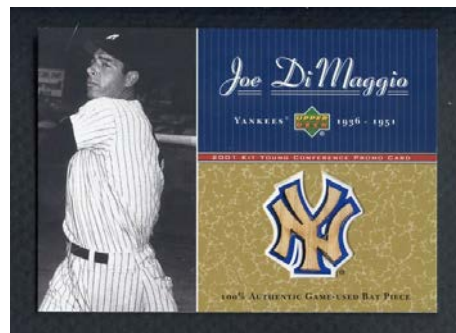

This incredible card was produced by Upper Deck in 2001. Each features a piece of an original Joe DiMaggio bat shown with a handsome batting pose of the Yankee legend. The front displays this as a "2001 Kit Young Conference Promo Card". The back is a statement of authentication from Richard McWilliam, President of Upper Deck. Plus each is numbered - only 450 were ever produced for the conference. This is a chance to own an authentic limited edition piece of history. Distributed only to Hawaii trade conference attendees. **\$99.00**



1909-12 PX7 Domino Discs Ty Cobb EX w/scuff back \$750.00



1909-12 PX7 Domino Discs Cy Young EX \$550.00

AUTOGRAPHED BASEBALLS

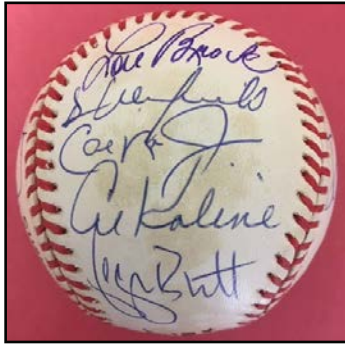

**3000 Hit Club
Autographed Baseball
(18 signatures)**

Includes Willie Mays, Stan Musial, Eddie Murray, Craig Biggio, Hank Aaron, Rod Carew, Paul Molitor, Rickey Henderson, Carl Yastrzemski, Wade Boggs, Tony Gwynn, Robin Yount, Pete Rose, Lou Brock, Dave Winfield, Cal Ripken, Al Kaline and George Brett. Letter of authenticity from JSA. Reg. \$1495.00. **Holiday Special \$1250.00**

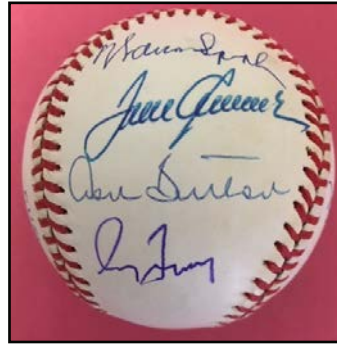

**300 Win Club
Autographed Baseball
(11 signatures)**

300 Win Club Autographed Baseball (11 signatures)
Includes Roger Clemens, Randy Johnson, Early Wynn, Nolan Ryan, Steve Carlton, Gaylord Perry, Phil Niekro, Warren Spahn, Tom Seaver, Don Sutton and Greg Maddux. Letter of authenticity from JSA. Reg. \$895.00. **Holiday Special \$495.00**

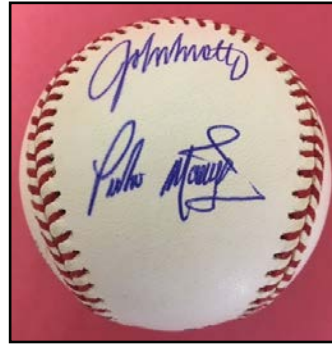

**3000 Strike Out Club
Autographed Baseball
(5 signatures)**

Includes John Smoltz, Roger Clemens, Pedro Martinez, Greg Maddux and Randy Johnson. Letter of authenticity from JSA. Reg. \$450.00. **Holiday Special \$279.00**

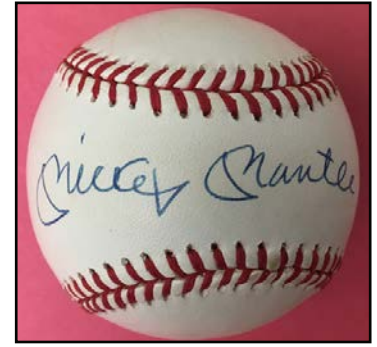

**Other Autographed
Baseballs
(All balls grade EX-MT/NR-MT)
Authentication company shown.**

1. Johnny Bench (PSA/DNA).....\$99.00
2. Steve Garvey (PSA/DNA)..... 59.95
3. Ben Grieve (Tristar)21.95
4. Ken Griffey Jr. (Pro Sportsworld) 299.95
5. Mickey Mantle (Scoreboard, Inc.)695.00
6. Willie Mays (PSA/DNA)295.00
7. Pete Rose (PSA/DNA) 99.00
8. Nolan Ryan (Mill Creek Sports).. 199.00

MEAT ISSUE CARDS

**HOLIDAY SPECIAL
TAKE 10% OFF ANY
ITEMS LISTED BELOW**

- | | |
|---------------------|--------|
| Chuck Diering | 249.00 |
| Lou Kretlow | 249.00 |
| Dick Kryhoski | 249.00 |
| Duane Pillette..... | 249.00 |
| Vic Wertz..... | 249.00 |
| Bob Young..... | 249.00 |

- | | |
|------------------------|----------------------|
| Bauer Yankees..... | PSA 4 VG-EX \$595.00 |
| Hodges Dodgers..... | PSA 1 PR mk 299.00 |
| Irvin Giants..... | PSA 1 PR mk 350.00 |
| Lockman Giants..... | PSA 4 VG-EX 475.00 |
| McDougald Yankees..... | PSA 1.5 FR 195.00; |
| | PSA 1 PR mk 165.00 |



1953-54 BRIGGS MEATS

Among the rarest of all meat issues are these Briggs Meats. Originally distributed on packages of hot dogs in the Washington D.C. area.

- | | |
|--------------------------------|------------------------|
| Don Mueller Giants . | PSA Authentic \$295.00 |
| Bob Oldis Senators... | PSA Authentic 295.00 |
| Bob Porterfield Senators | PSA Authentic 295.00 |
| Phil Rizzuto Yankees | PSA Authentic 995.00 |



1953-55 HUNTERS WIENERS

Rare! These cards were issued in St. Louis by the Hunter Wieners Company in the early 1950's. This may be only the second time we've had these in 45 years. We have 3 available and all are graded authentic (due to the fact that all cards were cut off the package).

- | | |
|----------------------------------|------------------------|
| 1953 Bilko Cardinals..... | PSA Authentic \$195.00 |
| 1953 Miggins Cardinals | PSA Authentic 195.00 |
| 1955 Schoendienst Cardinals..... | PSA Authentic 425.00 |



1953-55 STAHL MEYER FRANKS

An extremely scarce issue in any condition, these were produced by the Stahl Meyer Hot Dog Company in the mid-1950's. It features just the teams of New York - the Yankees, the Dodgers and the Giants. We have some professionally graded cards.

- | | |
|-------------------------|----------------------|
| 1953 Stahl Meyer | |
| Bauer Yankees..... | PSA 1 PR mk \$199.00 |
| 1954 Stahl Meyer | |
| Lockman Giants..... | PSA 1 PR \$159.00 |
| 1955 Stahl Meyer | |

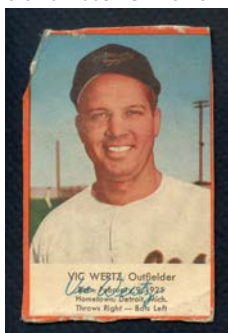

1954 ESSKAY MEATS ORIOLES

Extremely rare regional issue featuring the Baltimore Orioles (all GD condition)

- | | |
|-------------------|----------|
| Mike Blyzka | \$249.00 |
|-------------------|----------|



**1960-61 MORRELL MEATS
DODGERS**

A prominent Los Angeles meat company produced some good looking, full color cards with their products in 1959-61. We have a small group available. These measure about 2-1/2" x 3-1/2".

- | | |
|---------------------------|-----------------|
| 1960 Morrell Meats | |
| Alston..... | VG-EX \$36.00 |
| Craig..... | EX 28.00 |
| Drysdale..... | EX 75.00 |
| Moon..... | EX-MT 40.00 |
| Neal..... | EX 28.00 |
| Podres..... | VG-EX 25.00 |
| Roseboro..... | EX-MT 40.00 |
| L. Sherry | EX+/EX-MT 34.00 |

- | | |
|---------------------------|----------------------|
| 1961 Morrell Meats | |
| Drysdale..... | PSA 6 EX-MT \$275.00 |
| Howard..... | EX 45.00 |
| Larker | EX-MT 75.00 |
| Wills..... | EX-MT 89.00 |

**1962-63 SUGARDALE WIENERS
CLEVELAND INDIANS**

Issued with Sugardale hot dogs and meat products, these cards measure 5-1/8" x 3-3/4". Fronts feature a black & white photos, facsimile signatures and great biographies. Backs show baseball fundamentals, instructions and an ad for Sugardale Meats. New lowered prices.

- | | |
|-------------------------|-----------------|
| 3 Dick Donovan..... | VG-EX \$145.00 |
| 4 Frank Funk | GD 95.00 |
| 7 John Romano..... | GD 95.00 |
| 9 Tito Francona..... | GD 95.00 |
| 11 Willie Kirkland..... | VG/VG-EX 120.00 |
| 28 Jack Kralick..... | FR-GD/GD 55.00 |

Other Autographed Baseballs

(Sold as-is w/no authentication)

9. Late 1970's-Early 1980's New York Yankees Team signed ball w/19 signatures incl. Jackson, Berra, Guidry, John, Piniella, Randolph, etc. **170.00**

1951 FISCHER BREAD LABELS

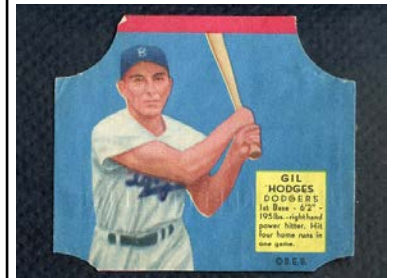

Extremely rare issue due to these items actually being attached to the ends of the packaging of loaves of bread in 1951. Please note: all labels are without bottom tab.

Stars

- | | |
|--------------------------|-------------|
| Gil Hodges Dodgers | EX \$175.00 |
| Bob Lemon Indians..... | EX 130.00 |
| Andy Pafo Cubs | GD 39.00 |
| Johnny Sain Braves..... | EX 89.00 |
| Early Wynn Indians..... | EX 150.00 |

Commons

- EX @ \$64.95 each:** Cliff Chambers Pirates, Bill Werle Pirates
- EX @ \$69.95 each:** Larry Jansen Giants, Eddie Joost A's, Alex Kellner A's, Cass Michaels Senators, Roy Smalley Cubs, Herman Wehmeier Reds
- VG @ \$49.00 each:** Irv Noren Senators

1952 WHEATIES



Here's a new grouping of the popular 1952 Wheaties issue. These cards feature multiple sports and includes 20 baseball players. These cards are bargains for being over 60 years old.

BASEBALL

Yogi Berra Portrait Yankees... EX-MT \$39.00
Yogi Berra Action Yankees..... EX-MT 39.00

Bob Feller Action Indians..... EX-MT 39.00
George Kell Action Tigers EX-MT 25.00
Ralph Kiner Portrait Pirates... EX-MT 25.00;
VG-EX 12.95
Ralph Kiner Action Pirates..... EX-MT 25.00;
EX 12.50
Bob Lemon Portrait Indians...NR-MT 25.00;
GD-VG 7.00
Bob Lemon Action Indians..... EX+/EX-MT
17.00
Stan Musial Portrait Cardinals..... EX-MT
56.00; GD 12.00
Stan Musial Action Cardinals . EX-MT 56.00
Phil Rizzuto Portrait Yankees EX-MT 29.00;
GD/GD-VG 10.00
Phil Rizzuto Action Yankees... EX-MT 29.00
Ted Williams Action Red Sox EX-MT 120.00

FOOTBALL

Otto Graham Action Browns. EX-MT \$29.00
Johnny Lujack Portrait Bears .EX-MT 25.00
Johnny Lujack Action Bears EX 12.95

BASKETBALL

Bob Davies Action Royals ... EX-MT \$13.00;
EX 7.00
George Mikan Portrait LakersEX 59.00
Jim Pollard Portrait LakersEX 12.50
Jim Pollard Action Lakers..... EX 12.00; VG
7.00

GOLF

Ben Hogan PortraitNR-MT \$45.00
Sam Snead PortraitEX 19.95
Sam Snead Action VG-EX 15.00

OTHERS

Ned Day Portrait Bowling EX-MT \$8.00
Jimmy Patterson Diving Portrait..... VG-EX
4.00
Jimmy Patterson Diving Action EX-MT 8.00

RARE EARLY 1970'S DOUBLE POINTED FELT FOOTBALL PENNANTS



These rarely offered mini 8-1/2" x 11" pennants are unique in that they are double pointed on bottom. Each features a single facemask bar on the team helmets. Pennants match the team colors and all have the NFL licensing logo on them. In researching these we cannot tell if they were sold as singles (most likely) or as a novelty set. All EX-MT condition.

EX-MT @ \$35.00 each

Atlanta Falcons
Cincinnati Bengals
Cleveland Browns
Denver Broncos
Detroit Lions
Kansas City Chiefs
Los Angeles Rams
Minnesota Vikings
New York Jets

RARE 1970 TOPPS SUPERS SQUARE CORNERED PROOF CARDS



These beautiful condition, full color cards were issued in wax packs by Topps. We were fortunate to pick up a small grouping of rare square cornered cards in uncirculated condition. Cards measure 3-1/4" x 5-1/2" and are on thicker cardboard stock. All cards professionally graded SGC Authentic. Note: all grade NR-MT or better in uncirculated condition if not in holder.

24 Hank Aaron Braves..... \$95.00
33 Bob Gibson Cardinals.....40.00
28 Reggie Jackson A's95.00
23 Tim McCarver Phillies.....29.00
13 Willie McCovey Giants.....40.00
25 Andy Messersmith Angels.....25.00
26 Tony Oliva Twins.....35.00
34 Pete Rose Reds.....95.00
27 Mel Stottlemire Yankees.....29.00
35 Jim Wynn Astros.....25.00

1959 1ST FEDERAL SAVINGS FAMOUS SENATORS MATCHBOOK COVERS



EX-MT @ \$14.95 each: Nick Altrock, Ossie Bluege, Alvin Crowder, Joe Kuhel, Buddy Lewis, Clyde Milan, Buddy Myer, Roger Peckinpaugh, Stan Spence, Sam West

EX-MT @ \$19.95 each: Joe Judge, Roy Sievers, Mickey Vernon



1961 F&M BANK MINNESOTA TWINS MATCHBOOK COVERS

These matchbook covers are from the first year of the Minnesota Twins team. All are in EX-MT condition and measure 1-1/2" x 4-1/2" with strikers intact.

Earl Battey..... \$17.95

EX-MT @ \$14.95 each: Reno Bertoia, Billy Gardner, Lenny Green, Cookie Lavagetto, Pedro Ramos

EX-MT @ \$23.95 each: Bob Allison, Jim Lemon, Camilo Pascual

Here you go, Washington fans – a little history in these matchbooks covers. From the D.C. area, these are in nice EX-MT condition with striker surfaces intact and unscratched. Each measures a standard 1-1/2" x 4-1/2" with sharp corners and no surface wear. Known as "The Famous Senators" set, we have one of each available. The backs feature an advertisement and logo of 1st Federal Savings and Loan Association. Look closely – there are 7 Hall of Famers plus fan favorites.

Joe Cronin.....\$23.95
Clark Griffith.....23.95
Bucky Harris.....23.95
Sam Rice.....23.95

VINTAGE 1950'S DIAMOND DUST BASEBALL PUNCHBOARD GAME – RARE



Here's a novelty punchboard game we've never offered. For 5 cents a customer could choose one of 624 holes on the punchboard and push a wood or metal punch through the paper on the front side. A 1" x 1-3/4" picture of a baseball player would emerge through the back. 15 players were produced in shorter supply than the others – finding one would result in a prize. The players featured on front by name include Mickey Mantle, Berra, Kaline, Banks, Snider, Ashburn, Roberts, etc. The punchboard measures 5-3/4" x 9", holes are unpunched and the board is in EX-MT condition. **\$250.00**

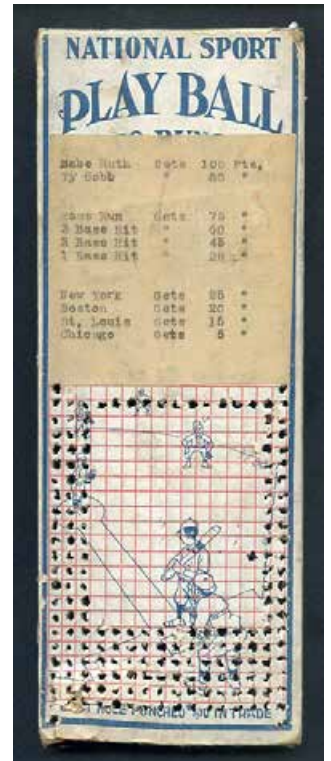

Also available:
1920's Era National Sport Play Ball Punchboard Game – many holes punched. Measures 3-1/2" x 9" and is in GD-VG/VG condition. **\$25.00**

1911 T205 GOLD BORDER SET BREAK



10% Off

Mention this coupon and take
10% off T205 Gold Border Cards
On This Page

Expires 2-15-20

Hall of Famers and Stars

Mordecai Brown Cubs	GAI 4 VG-EX \$375.00
Frank Chance Cubs	SGC 50 VG-EX 245.00
Hal Chase (left ear only) Yankees	PSA 5 EX mc 595.00
Ty Cobb Tigers	SGC 50 VG-EX 2795.00
Clark Griffith Reds	PSA 4 VG-EX 325.00
Miller Huggins Cardinals	PSA 4 VG-EX 295.00
Addie Joss Indians	SGC 50 VG-EX 1395.00
Christy Mathewson Giants	SGC 50 VG-EX 1295.00
Tris Speaker Red Sox	GAI 4 VG-EX 775.00
Bobby Wallace (no cap, one line of stats) Browns	SGC 10 PR 495.00
Ed Walsh White Sox	PSA 4 VG-EX 450.00
Cy Young Indians	PSA 4 VG-EX 1995.00

Minor Leaguers

Adkins Baltimore	PSA 7 NM mc \$695.00
Cady Newark	PSA 5 EX 275.00
Hanford Jersey City	PSA 4 VG-EX 325.00
Lee Newark	PSA 4 VG-EX 149.00
Merritt Buffalo	SGC 50 VG-EX 195.00
Nee Newark	PSA 4 VG-EX 295.00

Tough Backs

Ball Indians Polar Bear	SGC 50 VG-EX \$110.00
Barry A's Honest Long Cut	SGC 50 VG-EX 110.00
Bell Dodgers Polar Bear	PSA 4 VG-EX 105.00
Bridwell Giants Polar Bear	PSA 4 VG-EX 105.00
Engle Red Sox Sovereign	GAI 4 VG-EX 125.00
Evans Cardinals Sovereign	SGC 50 VG-EX 110.00
Foxen Cubs Sovereign	SGC 50 VG-EX 115.00
Fromme Reds Honest Long Cut	PSA 5 EX 195.00
Graham Boston N.L. Sovereign	SGC 50 VG-EX 125.00
Hoblitzell (Cin. after 1908) Honest Long Cut	PSA 4 VG-EX 249.00
Konetchy Cardinals Polar Bear	SGC 50 VG-EX 115.00
Kroh Cubs Polar Bear	PSA 4 VG-EX 105.00
Livingston A's Sovereign	GAI 4.5 VG-EX+ 249.00
McBride Senators Polar Bear	PSA 4 VG-EX 105.00
McIntyre White Sox Polar Bear	PSA 4 VG-EX 125.00
Mitchell Reds Sovereign	PSA 4 VG-EX 115.00
Oldring A's American Beauty	SGC 50 VG-EX 145.00
Payne White Sox Cycle	SGC 50 VG-EX \$149.00

Schulte Cubs Polar Bear	SGC 50 VG-EX 135.00
Smith Dodgers Polar Bear	PSA 4 VG-EX 105.00
Stahl Red Sox Polar Bear	SGC 50 VG-EX 105.00
Thomas A's Sovereign	SGC 50 VG-EX 125.00
Titus Phillies Polar Bear	SGC 50 VG-EX 110.00
Wilson Pirates Honest Long Cut	PSA 4 VG-EX 110.00

Piedmont & Sweet Caporal Backs

Ames Giants	SGC 50 VG-EX \$110.00
Austin Yankees	PSA 4 VG-EX 89.00
Bailey Browns	SGC 50 VG-EX 89.00
Bates Phillies	PSA 4 VG-EX 89.00
Beck Boston N.L.	SGC 60 EX 135.00
Becker Giants	SGC 50 VG-EX 89.00
Bergen Dodgers	SGC 50 VG-EX 85.00
Bescher Reds	PSA 4 VG-EX 99.00
Birmingham Indians	SGC 50 VG-EX 85.00
Blackburne White Sox	SGC 50 VG-EX 95.00
Carrigan Red Sox	PSA 4 VG-EX 105.00
Crandall (T no crossed) Giants	SGC 50 VG-EX 135.00
Crandall (T crossed) Giants	PSA 4 VG-EX 249.00
Criger Yankees	PSA 4 VG-EX 95.00
Dickson Giants	SGC 50 VG-EX 99.00
Dooin Phillies	GAI 4 VG-EX 89.00
Doolan Phillies	SGC 50 VG-EX 99.00
Dougherty (white emblem) White Sox	PSA 4 VG-EX 175.00
Dougherty (red emblem) White Sox	PSA 4 VG-EX 195.00
Downey Reds	SGC 50 VG-EX 85.00
Doyle Giants	SGC 50 VG-EX 99.00
Dyert A's	PSA 4 VG-EX 99.00
Elberfeld Senators	PSA 4 VG-EX 85.00
Ewing Phillies	PSA 4 VG-EX 99.00
Fletcher Giants	SGC 50 VG-EX 89.00
Ford (black cap) Yankees	PSA 4 VG-EX 110.00
Gaspar Reds	SGC 50 VG-EX 110.00
Gibson Pirates	SGC 50 VG-EX 99.00
Goode Boston N.L.	PSA 4 VG-EX 110.00
Grant Reds	PSA 4 VG-EX 495.00
Groom Senators	SGC 50 VG-EX 89.00
Harmon (both ears) Cardinals	PSA 4 VG-EX 195.00
Hartsel A's	PSA 4 VG-EX 95.00
Hauser Cardinals	SGC 50 VG-EX 85.00

Herzog Boston N.L.	PSA 4 VG-EX 105.00
Hoffman Browns	SGC 50 VG-EX 110.00
Jones Tigers	SGC 50 VG-EX 105.00
Karger Red Sox	SGC 50 VG-EX 375.00
Knight Yankees	SGC 50 VG-EX 99.00
Krause A's	SGC 50 VG-EX 85.00
Lang White Sox	SGC 60 EX 215.00
Leever Pirates	PSA 4 VG-EX 95.00
Leifield (A. initial only) Pirates	SGC 50 VG-EX 395.00
B. Lord A's	PSA 4 VG-EX 95.00
H. Lord White Sox	PSA 4 VG-EX 99.00
Maddox Pirates	PSA 4 VG-EX mc 85.00
Mattern Boston N.L.	PSA 4 VG-EX 99.00
McConnell White Sox	PSA 4 VG-EX 89.00
McElveen Dodgers	SGC 50 VG-EX 99.00
McIntire Cubs	PSA 4 VG-EX 95.00
Meyers Giants	PSA 4 VG-EX 99.00
Milan Senators	SGC 50 VG-EX 89.00
Moran Phillies	SGC 50 VG-EX 85.00
Moriarity Tigers	PSA 4 VG-EX 99.00
Murphy A's	PSA 5 EX 185.00
O'Leary Tigers	PSA 4 VG-EX 85.00
Olmstead White Sox	PSA 4 VG-EX 99.00
Parent White Sox	SGC 50 VG-EX 85.00
Paskert Phillies	SGC 50 VG-EX 99.00
Pelty Browns	SGC 50 VG-EX 99.00
Phelps Cardinals	PSA 4 VG-EX 95.00
Phillippe Pirates	PSA 4 VG-EX 155.00
Reulbach Cubs	SGC 50 VG-EX 129.00
Rucker Dodgers	SGC 50 VG-EX 105.00
Schaefer Senators	PSA 4 VG-EX 115.00
Schlei Giants	PSA 4 VG-EX 89.00
Schmidt Tigers	PSA 4 VG-EX 85.00
Scott White Sox	PSA 4 VG-EX 95.00
Shean Boston N.L.	SGC 50 VG-EX 99.00
Sheckard Cubs	PSA 4 VG-EX 99.00
Snodgrass Giants	PSA 4 VG-EX 99.00
Stone Browns	PSA 4 VG-EX 85.00
Street Senators	SGC 50 VG-EX 99.00
Tannehill White Sox	SGC 50 VG-EX 89.00
White White Sox	PSA 4 VG-EX 89.00
Wiltse (both ears show) Giants	PSA 4 VG-EX 125.00
Wiltse (right ear only) Giants	PSA 2 GD 145.00

JUST IN! - 2019 TOPPS BASEBALL FACTORY SETS ALL SETS GRADE NM/MT



We just picked up a very limited supply of this year's Topps set. Each complete set of 2019 Topps Baseball contains 701 regular issue cards (every Series 1 and Series 2 card including rookie cards of Alonso, Guerrero Jr. and Tatis Jr.) plus a Hobby Exclusive special 5 card pack of Foilboard Parallel cards in a shrink wrapped, full color display box. **Only \$69.95 + \$13.95 p/h**

Also Available:

- 1995 TOPPS BASEBALL FACTORY SETS. Reg. \$79.95.
SPECIAL \$39.95 + \$13.95 p/h
- 2010 TOPPS BASEBALL FACTORY SETS. Reg. \$79.95.
SPECIAL \$39.95 + \$13.95 p/h
- 2012 TOPPS BASEBALL FACTORY SETS. Reg. \$79.95.
SPECIAL \$39.95 + \$13.95 p/h
- 2015 TOPPS BASEBALL FACTORY SETS. Reg. \$79.95.
SPECIAL \$39.95 + \$13.95 p/h
- 2017 TOPPS BASEBALL FACTORY SETS. Reg. \$79.95.
SPECIAL \$39.95 + \$13.95 p/h
- 2018 TOPPS BASEBALL FACTORY SETS. Reg. \$79.95.
SPECIAL \$39.95 + \$13.95 p/h

1955 TOPPS DOUBLE HEADERS

10% Off

Mention this coupon and take 10% off 1955 Topps Double Headers Cards On This Page

Expires 2-15-20

27-28 Dusty Rhodes/Jim Davis Giants/Cubs..... FR-GD 8.00	83-84 Joe Frazier/Don Mossi Cardinals/Indians.....EX-MT 38.00; EX+/EX-MT 29.00
29-30 Vic Power/Ed Bailey A's/Reds EX-MT 39.00	85-86 Elmer Valo/Hal Brown A's/Red Sox VG-EX 17.00; GD 8.00
31-32 Howie Pollet/Ernie Banks CubsPSA 7 NM 250.00; VG (back damage) 59.00	87-88 Bob Kennedy/Windy McCall Orioles/Giants... EX-MT 38.00; EX+/EX-MT 29.00
33-34 Jim Pendleton/Gene Conley Braves.... EX-MT 39.00; GD-VG 10.00	89-90 Ruben Gomez/Jim Rivera Giants/White Sox...PSA 6 EX-MT oc 40.00; VG 13.00
35-36 Karl Olson/Andy Carey Red Sox/Yankees..... EX-MT 39.00; GD-VG 10.00	91-92 Lou Ortiz/Milt Bolling Phillies/Red Sox PSA 6 EX-MT 49.00; EX+/EX-MT 29.00; EX 21.00
37-38 Wally Moon/Joe Cunningham Cardinals.....NR-MT 58.00; EX+/EX-MT 33.00; EX 24.00	93-94 Carl Sawatski/Elvin Tappe White Sox/Cubs EX+/EX-MT 29.00; EX 21.00
39-40 Fred Marsh/Jake Thies Orioles/Pirates.. EX+/EX-MT 29.00	95-96 Dave Jolly/Bobby Hofman Braves/Giants..NR-MT 45.00; PSA 6 EX-MT 49.00; EX 21.00; PSA 4 VG-EX 35.00
41-42 Eddie Lopat/Harvey Haddix Yankees/Cardinals.....PSA 6 EX-MT 77.00; EX-MT 45.00	97-98 Preston Ward/Don Zimmer Pirates/Dodgers..... EX-MT 45.00
43-44 Leo Kiely/Chuck Stobbs Red Sox/Senators..... PSA 6 EX-MT 48.00; EX-MT 39.00	99-100 Bill Renna/Dick Groat A's/PiratesNR-MT 60.00; EX+/EX-MT 35.00
47-48 Spook Jacobs/Johnny Gray A's..PSA 7 NM oc 45.00; EX-MT 39.00	101-102 Bill Wilson/Bill Tremel A's/Cubs EX+/EX-MT 29.00; EX (signed) 21.00; EX 21.00; PSA 4 VG-EX 28.00
49-50 Ron Jackson/Jim Finigan White Sox/A's NR-MT 48.00; PSA 6 EX-MT 49.00; EX-MT 39.00; EX+/EX-MT 29.00; VG-EX 17.00	103-104 Hank Sauer/Camilo Pascual Cubs/Senators..... NR-MT 55.00; EX+/EX-MT 34.00; EX 21.00
51-52 Ray Jablonski/Bob Keegan Reds/White SoxNR-MT 47.00; EX-MT 39.00	105-106 Hank Aaron/Ray Herbert Braves/Tigers EX oc 195.00
53-54 Billy Herman/Sandy Amoros Dodgers..... PSA 7 NM 115.00; EX-MT 59.00; VG-EX 27.00	107-108 Alex Grammas/Tom Qualters Cardinals/Phillies EX+/EX-MT 29.00; EX 21.00
55-56 Chuck Harmon/Bob Skinner Reds/Pirates EX-MT 39.00	109-110 Hal Newhouser/Charlie Bishop Tigers/A's EX-MT 46.00; PSA 5 EX mc 41.00
57-58 Dick Hall/Bob Grim Pirates/Yankees EX+/EX-MT 33.00	113-114 Ray Boone/Bob Purkey Tigers/Pirates VG-EX 17.00; VG 13.00
59-60 Bill Glynn/Bob Miller Indians/Tigers EX-MT 38.00; EX (signed) 21.00	115-116 Dale Long/Ferris Fain Pirates/Tigers..... PSA 6 EX-MT mc 44.00; EX-MT 39.00; PSA 5 EX 39.00; EX 23.00; VG-EX 19.00
61-62 Billy Gardner/John Hetki Giants/PiratesPSA 6 EX-MT 49.00; EX-MT 39.00; EX 21.00	117-118 Steve Bilko/Bob Milliken Cubs/Dodgers.....GD-VG 10.00
63-64 Bob Borkowski/Bob Turley Reds/Yankees..... EX-MT 43.00; EX+/EX-MT 33.00; GD 12.00	119-120 Mel Parnell/Tom Hurd Red Sox.. EX-MT 39.00; VG 17.00
65-66 Joe Collins/Jack Harshman Yankees/White Sox.. EX-MT 39.00; EX+/EX-MT 34.00; VG-EX 24.00	121-122 Ted Kluszewski/Jim Owens Reds/Phillies..... EX-MT 59.00; VG 24.00
67-68 Jim Hegan/Jack Parks Indians/Braves EX-MT 39.00; EX 21.00	123-124 Gus Zernial/Bob Trice A's... EX+/EX-MT 26.00; EX 23.00
71-72 Gair Allie/Grady Hatton Pirates/Red Sox EX+/EX-MT 29.00; VG 13.00	125-126 Rip Repulski/Ted Lepcio Cardinals/Red Sox..... EX+/EX-MT 29.00
73-74 Jerry Lynch/Harry Brecheen Pirates/Orioles.....PSA 8 NM/MT oc 67.00; EX 21.00	127-128 Warren Spahn/Tom Brewer Braves/Red Sox..... PSA 5 EX 115.00
75-76 Tom Wright/Bunky Stewart Senators... EX-MT 38.00; EX 21.00; VG-EX 17.00	129-130 Jim Gilliam/Ellis Kinder Dodgers/Red Sox..... EX+/EX-MT 47.00; GD (tape residue) 18.00
77-78 Dave Hoskins/Ed McGhee Indians/White Sox EX+/EX-MT 25.00	131-132 Herm Wehmeier/Wayne Terwilliger Phillies/Senators.....VG-EX 17.00; VG 13.00
79-80 Roy Sievers/Art Fowler Senators/Reds EX-MT 39.00; EX+/EX-MT (signed) 29.00; EX 25.00; VG 13.00	
81-82 Danny Schell/Gus Triandos Phillies/Orioles..... EX-MT 39.00	

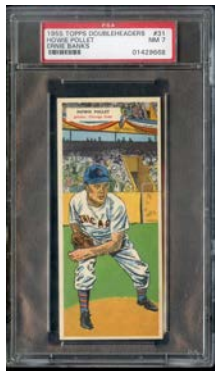

We just acquired a nice new group of Topps' famed 1955 Double Header set. These feature two players on each card. We feel these are undervalued.

1-2 Al Rosen/Chuck Diering Indians/OriolesEX \$42.00
3-4 Monte Irvin/Russ Kemmerer Giants/Red SoxEX+ 32.00
5-6 Ted Kazanski/Gordon Jones Phillies/Cardinals PSA 6 EX-MT 49.00; FR 7.00
7-8 Bill Taylor/Billy O'Dell Giants/Orioles. EX-MT 39.00; EX 21.00
9-10 J.W. Porter/Thornton Kipper Tigers/Phillies..... EX-MT 39.00
11-12 Curt Roberts/Arnie Portocarrero Pirates/A's ...NR-MT 50.00; EX-MT 38.00; VG-EX 17.00
13-14 Wally Westlake/Frank House Indians/Tigers EX+/EX-MT 34.00; EX 21.00; GD-VG 10.00
17-18 Dean Stone/Charlie White Senators/BravesEX (signed) 21.00
19-20 Karl Spooner/Jim Hughes Dodgers PSA 6 EX-MT 69.00; EX+/EX-MT 29.00
23-24 Jack Shepard/Stam Hack Pirates/CubsVG 13.00

1958-1962 BELL BRAND DODGERS



1958 Bell Brand

Drysdale..... PSA 5 EX \$218.00
Gilliam PSA 6 EX-MT 85.00; VG-EX 42.00
Reese PSA 5 EX 395.00; GD (ink) 79.00

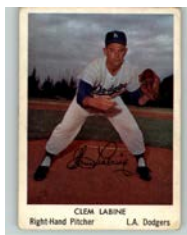

1960 Bell Brand

3 McDevitt EX \$8.00
4 Gilliam VG 7.50
6 Labine VG-EX 40.00
13 Roebuck EX 8.00
15 Craig VG-EX 8.00; FR-GD 3.50
18 Alston VG 38.00; GD-VG 32.00

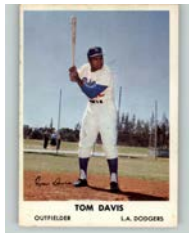

1961 Bell Brand

4 Snider EX \$40.00; VG-EX 32.00; GD-VG 21.00
5 Larker VG-EX 7.00
9 Moon EX 10.00
12 T. Davis..... EX-MT 21.00
22 Podres EX-MT 21.00
24 Alston EX-MT 28.00

30 Wills..... GD 75.00
34 N. Sherry EX-MT 14.00
38 Craig..... EX 10.00; VG-EX 8.00



1962 Bell Brand

4 Snider. EX-MT \$100.00; VG-EX 50.00; GD 23.00
6 Fairly..... VG-EX 13.00
19 Gilliam EX-MT 35.00; EX 20.00
20 Spencer NR-MT 30.00
22 Podres NR-MT 50.00; EX 20.00
25 Howard NR-MT 50.00; VG 17.00
32 Koufax VG-EX 95.00
34 N. Sherry EX-MT 21.00
37 Roebuck..... VG-EX 10.00
51 L. Sherry..... NR-MT 30.00; GD-VG 6.00
56 Walls..... VG 7.50; FR-GD 4.00; PR 3.50

VINTAGE BASEBALL COMPLETE SETS

Note: If you would like a more detailed description please go to www.kityoung.com or call toll free 888-548-9686



1948 BOWMAN BASEBALL COMPLETE SETS

1. Set grades VG/VG-EX overall with some better and a few less (including a lower grade Berra). Cards exhibit great images with great centering and typical mid-grade corner wear. Includes Musial rookie GD-VG, Spahn rookie SGC 40 VG, Rizzuto rookie GD-VG, Berra rookie PSA 1.5 FR, Feller rookie EX, etc. **\$1495.00**
2. Most common cards are GD or GD-VG with 7 we grade PR or PR-FR. Stars grade as follows: Musial PR, Spahn PR, Rizzuto VG, Berra FR, Feller GD-VG, etc. Full guide 5000.00. **\$875.00**
3. Set grades a solid EX with clean black and white images and decent centering throughout the set. Includes Feller rookie VG-EX/EX, Berra rookie VG-EX/EX, Rizzuto rookie EX+/EX-MT, Spahn rookie VG-EX/EX, Musial rookie VG, etc. **\$2195.00**



1952 TOPPS BASEBALL COMPLETE LOW NUMBER RUN 1-80 RED BACKS

4. Mainly VG-EX and VG, some EX, some lessers. High guide on this over 7500.00. Includes D. DiMaggio VG, Irvin VG-EX, Spahn VG, Hodges VG-EX, Snider VG, Roberts GD, Slaughter VG, Pafko GD-VG, Rizzuto EX, etc. **Special \$2395.00**



1953 BOWMAN BLACK & WHITE BASEBALL COMPLETE SETS

5. Set rarely offered - solid mid-grade VG-EX/EX overall (only one common #4 weaker). Includes Stengel VG-EX, Lemon VG-EX, Wilhelm GD, Mize VG-EX, etc. **\$1395.00**
6. Set grades VG-EX overall with cards exhibiting great focus and mid-grade corner wear to the start of rounding on some cards. Includes Mize VG/VG-EX, Wilhelm VG-EX, Lemon VG-EX, Stengel GD-VG, etc. **\$1075.00**
7. Set grades GD-VG/VG overall with a few better and some less. Cards exhibit normal mid to low grade corner wear with some creases/wrinkles throughout the set. Includes Stengel GD, Wilhelm VG-EX, Lemon VG-EX, Mize VG, etc. **\$600.00**



1954 BOWMAN BASEBALL COMPLETE SET

8. Set grades overall EX with many better and some less. Cards exhibit mid-grade corner wear with beautiful color images and solid focus. Includes Rizzuto #1 EX, Reese EX+, Mathews EX, Mantle VG-EX/EX, Mays VG-EX, Campanella EX, Feller VG, Snider EX+, Ford VG-EX, Berra VG-EX, etc. **\$1875.00**

9. Complete 224 card set in EX condition overall (some better, a few less). Cards have minor corner wear, normal centering, little if any surface wear, we see little if any creasing - a very collectible set. High guide 4000.00. Does not include #66 Ted Williams. Includes Mantle VG-EX, Mays nice but undersized, Campanella VG-EX/EX, Ford EX+/EX-MT, Snider VG-EX, Feller VG-EX, Mathews EX+/EX-MT, Berra EX-MT, Reese EX, Rizzuto EX, etc. **\$1595.00**



1954 TOPPS BASEBALL COMPLETE SET

10. Solid VG-EX/EX condition set throughout, missing one card (#128 Aaron). Cards are well centered and show mid-grade corner wear and beautiful image color and focus. Includes T. Williams #1 VG, J. Robinson VG-EX, Spahn EX+, Rizzuto VG-EX, Snider EX, Ford VG-EX, Berra VG-EX, Mays VG-EX, Banks rookie VG-EX, Kaline rookie VG-EX, T. Williams #250 VG/VG-EX, etc. **\$3995.00**



1955 TOPPS BASEBALL COMPLETE SETS

11. Missing only one card (#164 Clemente). Overall condition is a solid VG-EX with some better and a few less. Cards feature beautiful color images with most cards showing mid-grade corner wear and decent centering throughout. Includes T. Williams VG/VG-EX, Kaline VG-EX, Banks VG-EX, Aaron VG-EX/EX, J. Robinson VG-EX, Koufax rookie VG-EX, Killebrew rookie EX o/c, Rizzuto EX, Mays VG-EX, Berra EX o/c, Snider VG-EX/EX, etc. **\$3350.00**

Just In

please call for descriptions
 1955 Topps EX+ \$5995.00
 1955 Topps EX \$4995.00



1955 RED MAN TOBACCO COMPLETE SET

12. Set grade EX/EX+ overall with a few better and a few less. Includes Ford EX+, Berra VG, Hodges EX-MT, Mays EX+, Spahn EX, Reese EX-MT, Snider VG-EX, etc. Cards in set do not have tabs. **\$695.00**



1956 TOPPS BASEBALL COMPLETE SETS

13. Near complete set (338 of 340 cards missing Mantle and Clemente) in EX condition overall (some better, a few less). Cards have minor if any corner wear and normal centering. We see little if any surface wear or creasing. High guide 8000.00. Includes T. Williams EX, J. Robinson EX, Aaron EX, Mays VG, Koufax EX-MT, Berra EX+/EX-MT, Ford VG-EX/EX, Campanella EX, Snider EX, Spahn EX, Banks VG, Kaline VG-EX, Mathews EX, Reese NR-MT oc, Rizzuto EX-MT, Feller EX-MT, Aparicio rookie EX, etc. **\$2695.00**

Just In

please call for descriptions
 1956 Topps EX+/EX-MT \$5995.00
 1956 Topps VG-EX/EX \$3995.00



1957 TOPPS BASEBALL COMPLETE SETS

14. Very consistent set - averages about EX+/EX-MT with quite a few EX-MT, some EX/EX+ (no creasing, minor corner wear), a small number less. Includes F. Robinson rookie VG-EX, B. Robinson rookie VG, Mantle VG-EX/EX (small border crease), Mays EX-MT oc, Drysdale rookie EX-MT, Mantle #407 EX, Koufax EX-MT oc, Clemente EX+/EX-MT, Williams EX-MT mc, Aaron EX+/EX-MT, etc. **\$5595.00**

15. Overall condition is EX with many better and some less. Cards exhibit mid-grade to light corner wear and great image clarity. Includes Ted Williams VG-EX/EX, Berra EX+, Aaron VG-EX, Ford EX, Mazeroski rookie EX-MT, Reese EX-MT, Frank Robinson rookie EX+/EX-MT, Banks EX-MT, Clemente EX-MT, Spahn EX, Mantle EX+, Kaline EX, Snider EX-MT, Campanella EX-MT, Colavito rookie EX-MT, Campanella #400 VG-EX, Mantle/Berra VG-EX, Koufax VG-EX, Brooks Robinson rookie VG, Mays EX, etc. **\$4750.00**

16. Solid near set (missing Mantle & B. Robinson) - mainly EX-MT cards with sharp corners, good centering on most, no creasing, very little surface wear, clean backs. A small number EX/EX+ (no creasing) - very consistent set. Includes Mantle/Berra #407 EX-MT, Colavito rookie EX-MT, Spahn EX-MT, Mays EX-MT, Ted Williams EX-MT, Berra EX-MT, Koufax EX-MT but small scuff back, Yankees team EX-MT/NR-MT, Clemente EX-MT oc, Dodgers team VG, Campanella EX-MT, Kaline EX-MT, Banks EX-MT, F. Robinson rookie EX+/EX-MT, Ford EX-MT, Aaron EX+, Drysdale rookie EX-MT, Dodger Sluggers #400 EX+, etc. **\$5250.00**



1958 TOPPS BASEBALL COMPLETE SETS

17. Nice set (missing only Maris #47). Averages EX+/EX-MT (many EX-MT), some EX/EX+ with no creasing, a few lessers. Includes Mantle PSA 4 VG-EX, Koufax EX-MT/NR-MT, Williams EX+, Aaron EX, Mays EX, Mantle #418 EX, Mantle A.S. EX-MT, Aaron A.S. EX-MT, Clemente EX, Williams A.S. EX-MT, etc. **\$3550.00**

18. Pretty nice set - about 1/2 EX-MT, 1/2 EX+/EX-MT, a small number EX/EX+, a few less. Minor corner wear on most, most with good centering, no creasing, minimal wear overall. Just a bit of corner wear on some. Includes T. Williams BVG 4 VG-EX, Koufax EX-MT, Mantle EX+, Clemente EX-MT oc, Mays EX-MT, Aaron VG-EX light ink back, Maris rookie EX+/EX-MT oc, Williams A.S. EX-MT, Mantle A.S. EX-MT, Mantle #418 EX+/EX-MT, etc. **\$3650.00**



1959 TOPPS BASEBALL COMPLETE SETS

19. Solid set, averaging EX+/EX-MT (many EX-MT) with no creasing, minor corner wear, normal centering, a few lessers. Includes Mantle VG-EX/EX, Gibson rookie VG-EX, Aaron A.S. EX-MT, Mays A.S. EX-

MT oc, Mantle A.S. VG-EX, Clemente EX-MT, Aaron EX-MT, Koufax EX, Mays EX+/EX-MT, etc. **\$4600.00**

20. Complete 572 card set in EX/EX+ condition overall (many better, a few less). Cards have minor corner wear, no creasing, normal centering, little if any surface wear - an attractive set. Includes Spahn EX oc, Mantle #461 EX, Mays #464 EX-MT, Aaron #467 EX, Snider EX, Campanella EX+, F. Robinson EX+, B. Robinson EX, Ford EX, Mays A.S. EX-MT, Aaron A.S. EX+/EX-MT, Maris EX-MT oc, Banks EX, Kaline EX-MT, Musial EX-MT oc, Gibson rookie VG-EX/EX, Mantle VG-EX/EX, Mantle A.S. EX+, Mays EX mc, Aaron EX+, Berra EX, Koufax EX, Clemente EX-MT oc, etc. **\$3895.00**

21. Solid EX+ or better set - many cards EX-MT with sharp corners, good centering, etc. Includes Mantle EX+/EX-MT, Aaron PSA 5 EX, Mays A.S. EX-MT/NR-MT, Clemente PSA 5 EX st, Aaron A.S. PSA 4 VG-EX, Mantle A.S. BVG 5 EX, Mays PSA 5 EX, Gibson rookie EX+ (well centered, minor wear), Koufax EX-MT oc, etc. **\$3995.00**

22. A chance to buy a complete 1959 set for under \$2 per card. It's low grade (PR/FR/GD to VG/VG-EX) - terrific value. Includes Mantle A.S. GD, Koufax VG, Berra GD-VG, Sparky Anderson rookie VG/VG-EX, Aaron PR, F. Robinson GD-VG, B. Robinson GD, Clemente GD, Mantle IA VG, Gibson rookie FR-GD, Killebrew VG, Clemente #543 Awful, Aaron A.S. FR, Mays A.S. PR, Musial GD, Maris GD, Mantle Poor/Bad, Banks GD, Yankees team VG marked, Campanella GD, etc. **\$995.00**



1959 FLEER TED WILLIAMS COMPLETE SETS

23. Popular Fleer set that chronicles the life, times and accomplishments of all time great Ted Williams - The Splendid Splinter. Overall the set grades EX+ with many better and a few less. Includes Early Years #1 EX, with Ruth #2 EX, with Foxx #11 EX, All Star Record #63 EX-MT, with Sam Sneed #67 EX, Ted Signs #68 EX-MT/NR-MT, with Jim Thorpe EX+/EX-MT, with Babe Ruth #75 EX+, etc. **\$995.00**

24. Fantastic 80 card set celebrating the life and accomplishments of one of the all-time greats in baseball - Ted Williams. Set grades EX-MT/NR-MT overall with great image clarity and minor touches to corners here and there. Includes Ted Signs #68 NR-MT o/c, Early Years #1 EX-MT, with Babe Ruth #2 EX+, with Jimmy Foxx #11 EX-MT, All Star Record #63 EX-MT, with Sam Sneed #67 NR-MT, with Jim Thorpe #70 NR-MT, with Babe Ruth #75, etc. **\$1295.00**

25. High grade set featuring the life and times of all time great Ted Williams. Grades NR-MT overall with a few in the EX-MT category. Cards exhibit strong corners and usual Fleer centering. A solid high end set. Includes Early Years #1 EX-MT, with Ruth #2 EX-MT, with Foxx #11 EX-MT, All Star record #63 EX-MT/NR-MT, with Sam Sneed #67 EX-MT, Ted Signs #68 NR-MT, with Jim Thorpe #70 NR-MT, with Ruth #75 NR-MT, etc. **\$1495.00**



1960 TOPPS BASEBALL COMPLETE SET

26. Overall condition is a solid EX with many better and some less. Cards feature beautiful bright color images with corners showing light wear throughout the set. Includes Banks VG-EX, Ford EX+, Yastrzemski rookie VG-EX (crease), Mays VG/VG-EX, Musial VG-EX, Aaron VG-EX, McConvay rookie VG-EX, Clemente EX, Koufax EX+, Mantle VG-EX, Maris VG, Spahn EX+, Berra EX, Banks A.S. EX-MT, Mantle A.S. EX-MT, Mays A.S. EX, etc. **\$1995.00**

VINTAGE BASEBALL COMPLETE SETS

Note: If you would like a more detailed description please go to www.kityoung.com or call toll free 888-548-9686



1960 FLEER BASEBALL COMPLETE SET

27. Overall shape is EX+/EX-MT with many NR-MT and some less. Cards exhibit colorful images, are well centered and show only minor corner wear. Includes Ruth EX-MT/NR-MT, Gehrig NR-MT, Walter Johnson NR-MT, Cobb NR-MT o/c, Wagner EX+, Ted Williams NR-MT, Mathewson EX-MT, etc. **\$429.00**



1961 TOPPS BASEBALL COMPLETE SETS

28. Solid set, mainly EX+/EX-MT (or better), quite a few EX-MT including stars, with a few lessers. Includes Maris EX-MT, Koufax EX-MT, Mays EX, Clemente EX, Mantle EX, Mays A.S. EX+/EX-MT, Aaron A.S. EX-MT o/c, Marichal rookie EX-MT, Aaron EX-MT o/c, Yastrzemeski EX-MT, Mantle A.S. PSA 4 VG-EX, etc. **\$4195.00**

29. Solid EX-MT set (many card NR-MT) - cards with sharp corners, most with good centering, no creasing, minimal surface wear, clean backs. A small number of cards are EX/EX+ (no creasing, just a bit of corner wear) - displays beautifully. Includes Mantle EX-MT, Musial EX-MT, Maris EX-MT, Mantle #307 NR-MT, Yastrzemeski EX-MT, Berra EX-MT, Aaron EX-MT, Mays VG-EX, Aaron A.S. VG-EX/EX, Mays A.S. VG-EX, Mantle A.S. VG, Banks A.S. EX-MT, Maris A.S. EX-MT, Mantle MVP EX-MT oc, Marichal rookie EX-MT, Mantle #406 NR-MT oc, Spahn A.S. EX-MT/NR-MT, Clemente EX-MT/NR-MT, Koufax NR-MT, B. Williams rookie EX-MT, etc. **\$4095.00**

30. Overall grade NR-MT. Includes Musial NR-MT, Mantle PSA 6 EX-MT, Berra NR-MT, Kaline EX-MT, Mays NR-MT, Maris NR-MT, Yastrzemeski EX-MT, Koufax NR-MT, Clemente EX, Mantle #406 NR-MT, Marichal rookie EX-MT, Mantle MVP NR-MT, Mays A.S. NR-MT, Aaron A.S. NR-MT, B. Williams rookie NR-MT, Mantle A.S. EX-MT/NR-MT, B. Robinson A.S. NR-MT, Banks A.S. EX-MT, Maris A.S. NR-MT, Kaline A.S. NR-MT, F. Robinson A.S. NR-MT, Ford A.S. NR-MT, Spahn A.S. NR-MT, Aaron PSA 6 EX-MT, etc. **\$6995.00**



1961-62 FLEER BASEBALL COMPLETE SETS

32. Overall VG-EX shape with many better and some less. Cards exhibit great color, typical Fleer centering and mid-grade corners. Includes Gehrig EX-MT, Cobb EX, Ruth NR-MT, Ted Williams EX/EX+, Wagner EX-MT, Mathewson EX, Walter Johnson GD-VG, both checklists unmarked #1 EX, #89 VG-EX, etc. **\$425.00**

33. Set grades EX-MT overall with many better and some less. Cards exhibit minimal corner wear, great image color and good

centering throughout. Includes Wagner EX, Ted Williams EX-MT, Mathewson NR-MT, Ruth NR-MT, Cobb EX-MT, Gehrig EX-MT, Walter Johnson EX-MT, etc. **\$895.00**



1962 TOPPS BASEBALL COMPLETE SETS

34. Good looking set - almost all cards are EX/EX+ to EX-MT, many EX-MT, some EX (no creasing, reasonably sharp corners, normal centering) with a small number less. Includes Mantle VG-EX, Mantle/Mays EX, Mays VG-EX, Aaron EX, Brock rookie PSA 3 VG, Maris SGC 40 VG, Koufax PSA 5 EX, Clemente PSA 5 EX, Yastrzemeski PSA 4 VG-EX, Mantle A.S. PSA 8 NM/MT mc, Gibson PSA 5 EX, Perry rookie VG-EX, etc. **\$3750.00**

35. Very consistent set - most cards EX/EX+ or VG-EX, some better, a few less. Includes Mantle VG-EX, Gibson EX-MT, Yastrzemeski EX+/EX-MT, Brock rookie EX, Mantle/Mays #18 VG-EX, Perry rookie VG-EX, Clemente VG-EX, Koufax VG-EX, Maris VG-EX, Aaron VG-EX, Mantle A.S. EX, Mays EX, etc. **\$3695.00**

36. Very consistent set - most cards are EX/EX+ (no creasing, minor corner wear), some cards EX-MT. Includes Mantle EX, Perry rookie EX, Mays EX-MT, Maris EX-MT oc, Mantle/Mays #18 EX-MT/NR-MT, Koufax EX-MT, Clemente EX-MT, Aaron EX-MT, Brock rookie EX-MT oc, Yastrzemeski EX-MT, Mantle A.S. VG, Gibson EX, McCovey EX+/EX-MT, etc. **\$3995.00**

37. Overall condition of set is EX+ with many better in EX-MT shape and some less. Includes Maris #1 EX/EX+, Koufax EX+, Clemente EX-MT, Mantle/Mays #18 EX-MT, Musial EX-MT, Perry rookie EX, Mantle VG-EX, Mays EX+, Aaron EX-MT, Mantle #318 EX, Berra EX+, Brock rookie EX, Mantle A.S. VG, Gibson EX-MT, McCovey EX-MT, etc. **\$4095.00**



1962 POST BASEBALL COMPLETE SETS

38. Set grades mostly EX-MT (tough for the issue) with some better and some less. Minor wear on corners that is typical for the issue. Includes Mantle EX, Maris VG-EX/EX, Berra EX-MT, Ford EX-MT, Yastrzemeski EX+, Mays EX-MT, Clemente EX-MT, Koufax EX-MT, Aaron EX, etc. **\$1295.00**

39. 1962 Post Baseball near set - 198 of 200 cards (missing 19 Colavito and 62 Jensen) in pretty decent condition overall with about half the cards grading EX+/EX-MT and half VG-EX/EX (some better, a few less). Includes Mantle, Maris, Berra, Ford, Wynn, Yastrzemeski, Keough (lower), Allison, Killebrew, Siebern, Hodges, Koufax, Larker, Coleman, F. Robinson, McCovey, Marichal, Mays, Aaron, Clemente, etc. **\$939.95**



1962 SALADA BASEBALL COIN SET

40. Overall condition is NR-MT with a few less. Coins show no major wear and

paper inserts of players are clean and colorful. This set does not include any of the variations. Includes Ford NR-MT, Maris NR-MT, Yastrzemeski NR-MT, Berra NR-MT, Mantle NR-MT, Koufax NR-MT, Mays NR-MT, Clemente NR-MT, Aaron EX-MT, and many more. **\$2900.00**

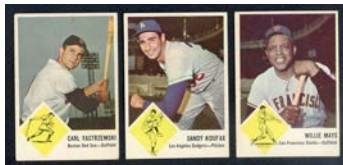

1963 FLEER BASEBALL COMPLETE SET

41. Set grades EX-MT with most all cards showing strong corners, some with usual touches, great image quality and typical Fleer type centering. Includes Mays EX-MT/NR-MT, Yastrzemeski EX, Drysdale NR-MT, Koufax NR-MT, Wills rookie EX, Adcock EX-MT, Clemente EX-MT, etc. **\$1150.00**



1963 TOPPS BASEBALL COMPLETE SET

42. Set grades EX+ overall with many better and some less. Cards show great image color and clarity with corners exhibiting moderate wear. Includes Rose Rookie BVG 4.5 VG-EX+, Koufax EX-MT, Mantle VG-EX, Musial EX, Aaron/Banks EX, Mays VG-EX, Aaron EX, Berra VG-EX, Ford NR-MT, Koufax #412 EX-MT, McCovey EX+, Brock EX-MT, Killebrew EX, Stargell rookie EX-MT, Snider NR-MT, Clemente VG-EX/EX, etc. **\$3295.00**

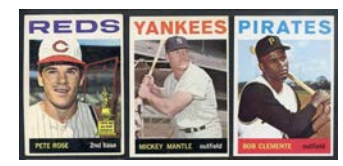

1964 TOPPS BASEBALL COMPLETE SET

43. Overall NR-MT with most all cards featuring clean white borders, minimal corner wear and clear image focus quality. Includes Berra NR-MT, Mantle NR-MT, Rose EX+, Mays EX, Koufax NR-MT, Yastrzemeski EX-MT, Maris NR-MT, Aaron EX-MT, Mantle #331 NR-MT, Ford EX-MT, Spahn NR-MT, Clemente NR-MT o/c, Gibson NR-MT, Niekro rookie NR-MT, etc. **\$4600.00**



1964 TOPPS GIANTS COMPLETE SET

44. Sharp corners, clean white borders - overall grade of set is solid NR-MT through and through. Includes Koufax NR-MT, Mantle NR-MT, Mays NR-MT, Clemente NR-MT, Aaron NR-MT, Yastrzemeski NR-MT, Ford NR-MT, etc. **\$325.00**



1965 TOPPS BASEBALL COMPLETE SET

45. Overall shape is EX with many better and some less. Cards exhibit great color and focus with corners showing mid-grade wear or less. Includes Morgan rookie EX, Clemente EX-MT, Aaron VG-EX, Rose EX, Mays VG-EX, Koufax EX+, Mantle EX, Carlton rookie EX, Hunter rookie EX+, etc. **\$2600.00**



1968 TOPPS BASEBALL COMPLETE SETS

46. Mainly EX+/EX-MT missing Ryan (many EX-MT, some EX/EX+, no creasing, a few lessers). Includes Bench rookie EX+/EX-MT, Clemente EX, Mays VG, Aaron EX+/EX-MT, Mantle #490 EX, Mantle VG-EX, etc. **\$1450.00**

47. Very sharp set - mainly EX-MT/NR-MT (very sharp corners, no creasing, nice centering on most - very clean cards) with possibly a few EX+/EX-MT, a couple less. Includes Ryan rookie NR-MT oc, Mantle EX-MT, Bench rookie EX-MT/NR-MT, Rose EX-MT, Carew EX-MT mc, Aaron EX-MT, Clemente EX-MT, Clemente #480 EX-MT, Mays VG-EX, Mantle #490 NR-MT oc, etc. **\$2895.00**

48. Set grade EX/EX+ overall with some better, some less. Most cards exhibit minor corner wear, decent centering and lovely images. Includes Mays NR-MT, Seaver EX-MT o/c, Aaron GD-VG, Carew EX-MT, Nolan Ryan rookie EX o/c, Clemente VG-EX, Yastrzemeski EX-MT, Bench rookie VG-EX crease, Rose EX, Mantle EX, Clemente #480 EX-MT, Mantle #490 EX+, etc. **\$1495.00**



1971 TOPPS BASEBALL COMPLETE SETS

49. A complete set in nice condition. We see no creasing, sharp corners, good centering, just a touch of corner wear. Mainly EX-MT, some NR-MT and some EX/EX+. Includes Ryan EX+/EX-MT, Aaron EX-MT, Baylor/Baker rookie EX-MT, Mays EX+, Clemente EX+/EX-MT, Munson EX-MT, etc. **\$1695.00**

50. Average is EX+/EX-MT (see stars) - cards with no creasing, minimal corner wear, good centering on most, minimal surface wear. Includes Baker/Baylor rookie EX-MT/NR-MT, F. Robinson EX-MT, Clemente VG-EX/EX, Mays EX-MT, Banks EX-MT, Ryan EX+, Aaron EX-MT, Garvey rookie EX+/EX-MT, Rose EX-MT, Jackson EX+/EX-MT, Munson EX+, etc. **\$1695.00**

51. Strong mid-grade set, mainly EX/EX+ (some EX-MT) - cards with a bit of corner wear, no creasing, with a few lesser cards. Includes Clemente VG-EX/EX, Mays VG-EX/EX, Ryan VG-EX, Aaron VG-EX, Bench EX, Munson EX+/EX-MT, Baylor/Baker rookie EX+/EX-MT, etc. **\$1225.00**

1959-1972 TOPPS HIGH NUMBERS



1959 Topps

NR-MT @ \$13.50 each: 517, 531, 535, 537, 540, 544, 545
EX-MT @ \$10.50 each: 508, 511, 512, 513, 516, 519, 520, 521, 522, 523, 524, 526, 527, 529, 530, 531, 532, 533, 535, 536, 537, 538, 539, 540, 541, 542, 545, 546, 547, 548, 549, 565
EX @ \$5.95 each: 507, 508, 511, 512, 513, 516, 517, 518, 519, 520, 521, 522, 523, 525, 526, 530, 531, 532, 533, 534, 536, 537, 538, 539, 540, 541, 544, 545, 546, 547, 548, 549, 551, 558, 565, 566, 567
VG-EX @ \$4.95 each: 507, 508, 511, 512, 513, 516, 517, 518, 519, 520, 521, 522, 523, 524, 525, 526, 527, 529, 532, 533, 534, 536, 537, 540, 541, 542, 544, 545, 546, 547, 548, 549, 551, 558, 565, 566, 567, 568
VG @ \$3.75 each: 507, 513, 516, 518, 519, 520, 521, 522, 524, 526, 527, 529, 530, 533, 535, 536, 537, 538, 539, 541, 545, 547, 548, 549, 551, 558, 566
GD-VG @ \$2.95 each: 507, 511, 518, 519, 522, 523, 524, 525, 526, 531, 532, 534, 535, 536, 539, 546, 548
 1959 Topps High Number Low Grade lot of 25 different (GD and below) w/Yankees, Pirates, etc. - **\$91.50**

1960 Topps

NR-MT @ \$13.50 each: 507, 515, 518, 519, 520, 524, 526, 531, 534, 538, 541, 545, 546, 548, 549, 551, 562, 567, 568, 569
EX-MT @ \$10.50 each: 507, 511, 514, 516, 517, 518, 520, 522, 524, 525, 527, 530, 531, 532, 535, 536, 538, 539, 540, 541, 542, 543, 544, 546, 547, 548, 549, 550, 551, 567, 568, 569
EX @ \$5.95 each: 507, 508, 510, 512, 515, 516, 517, 521, 523, 524, 525, 526, 528, 529, 530, 531, 532, 533, 534, 535, 536, 538, 539, 540, 542, 543, 545, 547, 552, 557, 562, 567, 568, 572
VG-EX @ \$4.95 each: 507, 510, 511, 512, 514, 516, 518, 522, 523, 524, 525, 526, 528, 530, 531, 533, 534, 535, 536, 541, 543, 545, 548, 550, 552, 569
VG @ \$3.75 each: 511, 516, 517, 519, 521, 524, 527, 531, 546, 557, 567, 572
GD-VG @ \$2.95 each: 508, 512, 514, 516, 524, 532, 534, 535, 544, 545, 547, 557, 562, 568, 569, 572
 1960 Topps High Number Low Grade lot of 8 different (GD and below) w/Cubs, Skowron A.S., etc. - **\$15.50**

1961 Topps

NR-MT @ \$29.95 each: 536, 541 (\$50), 546, 547, 550, 551, 562, 569
EX-MT @ \$21.00 each: 524, 526, 527, 530, 531 (\$35), 533, 535, 536, 537, 538, 539, 543 (\$28), 544, 547, 550, 551, 552, 553, 555, 558, 564
EX @ \$11.95 each: 523, 524, 526, 527, 528, 529, 532, 533, 534, 536, 539, 541 (\$20), 543 (\$16), 544, 547, 549, 550, 551, 552, 558, 561, 566, 569, 582, 583, 584
VG-EX @ \$9.95 each: 523, 526, 530, 532, 533, 535, 544, 546, 547, 548, 552, 555,

557, 559 (\$20), 561, 562, 564, 567
VG @ \$7.50 each: 525, 534, 536, 537, 548, 561, 584
GD-VG @ \$5.95 each: 526, 531, 538, 541
 1961 Topps High Number Low Grade lot of 7 different (GD and below) w/Boyer A.S., etc. - **\$26.95**

1962 Topps

NR-MT @ \$17.95 each: 525, 528, 536, 538, 539, 548, 556, 558, 565, 568, 573, 578, 580, 581
NR-MT @ \$26.95 each: 527, 533, 541, 546, 568, 571, 572, 577, 595 (\$53)
EX-MT @ \$13.95 each: 525, 528, 538, 539, 547, 548, 556, 558, 562, 563, 564, 568, 578, 582, 588
EX-MT @ \$21.00 each: 529, 534, 541, 549, 553, 555, 572, 579, 585, 586, 587
EX @ \$7.95 each: 525, 528, 532, 536, 538, 547, 564, 565, 574, 576, 582, 588
EX @ \$11.95 each: 523, 524, 526, 529, 541, 577, 585, 595 (\$20)
VG-EX @ \$6.50 each: 539, 542, 548, 556, 559, 563, 582, 583, 588
VG-EX @ \$11.95 each: 543, 553, 556, 568, 569
VG @ \$4.95 each: 531, 535, 536, 539, 548, 558, 562, 564, 565, 573, 574, 581
VG @ \$7.50 each: 526, 566
GD-VG @ \$3.95 each: 547, 582
GD-VG @ \$5.95 each: 524, 534, 546, 554

1962 Topps High Number Low Grade lot of 26 different (GD and below) w/3 Rookie Parades, etc. - **\$93.50**

1963 Topps

NR-MT @ \$19.95 each: 447, 454, 456, 460, 461, 462, 463, 464, 465, 467, 468, 471, 477, 481, 484, 488, 491, 492, 493, 494, 495, 497, 498, 499, 504, 506, 510, 512, 513, 514, 515, 517, 519, 521, 522
NR-MT @ \$11.95 each: 523, 527, 528, 529, 530, 531, 532, 534, 535, 538, 542, 543, 545, 546, 547, 548, 551, 554, 555, 557, 561, 566, 567, 568, 572, 574
EX-MT @ \$14.95 each: 447, 448, 449, 452, 453, 454, 455, 456, 457, 459, 461, 462, 463, 464, 465, 467, 468, 469, 471, 474, 475, 476, 477, 478, 479, 480, 481, 482, 483, 484, 485, 486, 488, 489, 493, 494, 495, 497, 498, 499, 501, 502, 504, 506, 507, 508, 510, 512, 513, 514, 515, 516, 517, 518, 519, 521, 522
EX-MT @ \$8.95 each: 523, 526, 527, 528, 529, 530, 532, 534, 535, 536, 538, 539, 541, 542, 543, 545, 546, 547, 548, 549, 551, 554, 555, 556, 557, 558 (\$12), 559, 560, 561, 562 (\$18), 563, 564, 565, 566, 567, 568, 569, 570, 571, 572, 573, 576
EX @ \$9.95 each: 448, 449, 452, 453, 454, 455, 456, 460, 461, 463, 464, 465, 467, 468, 469, 471, 474, 476, 477, 478, 479, 480, 482, 483, 484, 486, 491, 493, 495, 499, 501, 502, 504, 507, 508, 510, 512, 513, 514, 515, 516, 521
EX @ \$5.95 each: 527, 529, 530, 531, 532, 534, 535, 536, 538, 541, 542, 545, 548, 551, 554, 555, 556, 557, 558 (\$8), 559, 560, 561, 564, 565, 566, 568, 569, 570, 574, 575
VG-EX @ \$7.95 each: 449, 452, 454, 455, 456, 457, 461, 464, 465, 468, 469, 471, 475, 476, 478, 480, 481, 483, 488, 491, 492, 493, 504, 508, 510, 513, 514, 515, 517, 518, 519, 521, 522
VG-EX @ \$4.95 each: 523, 526, 527, 528, 529, 532, 536, 539, 542, 545, 547, 548, 557, 558 (\$6.50), 562 (\$10), 564, 565, 568, 570, 572, 573, 574, 575
VG @ \$6.25 each: 461, 471, 476, 477, 506, 514
VG @ \$3.75 each: 526, 527, 548, 549, 568, 572
GD-VG @ \$4.95 each: 468, 471, 515
GD-VG @ \$2.95 each: 531, 543, 546, 563,

567, 568, 570, 571
 1963 Topps High Number Low Grade lot of 15 different (GD and below) - **\$31.50**

1964 Topps

NR-MT @ \$13.50 each: 524, 525, 528, 530, 533, 535, 536, 537, 545, 546, 549, 551, 552, 553, 554, 555, 556, 557, 558, 559, 560, 561 (\$18), 562, 563, 565, 566, 568, 569, 571, 573, 574, 577, 578, 582, 584, 585
EX-MT @ \$10.50 each: 524, 525, 526, 527, 528, 529, 530, 532, 533, 534, 535, 536, 537, 542, 544, 545, 546, 548, 549, 551, 552, 553, 554, 556, 557, 558, 559, 560, 561 (\$14), 562, 564, 565, 566, 568, 569, 571, 572, 573, 574, 575, 576, 577, 578, 581, 582, 584, 585, 587
EX @ \$5.95 each: 524, 525, 526, 529, 535, 537, 545, 548, 549, 551, 556, 557, 558, 560, 562, 564, 565, 568, 571, 572, 573, 575, 577, 578, 581, 583, 584, 587
VG-EX @ \$4.95 each: 526, 527, 536, 542, 546, 548, 558, 571, 574, 583, 585

1964 Topps High Number Low Grade lot of 6 different (VG and below) w/Kaat, Burdette, etc. - **\$12.50**

1965 Topps

NR-MT @ \$7.25 each: 525, 528, 537, 544, 546, 552, 557, 558, 563, 564, 567, 585, 587, 588, 594
NR-MT @ \$10.75 each: 523, 532, 535, 536, 543, 545, 549, 554, 561, 565, 574, 577, 578, 583, 584, 586
EX-MT @ \$5.50 each: 528, 534, 552, 553, 557, 562, 563, 568, 575, 585, 588, 590, 594, 595
EX-MT @ \$8.50 each: 523, 537, 530, 532, 543, 547, 554, 559, 568, 569, 570, 571, 574, 576, 578, 579, 582, 583, 591, 592, 593
EX @ \$3.25 each: 534, 541, 544, 546, 558, 564, 567, 587, 590, 594
EX @ \$4.75 each: 530, 555, 561, 565, 577, 578, 589, 596
VG-EX @ \$2.75 each: 531, 539, 541, 552, 557, 575, 585, 587, 588, 590, 594, 595
VG-EX @ \$3.95 each: 529, 530, 532, 568, 578, 582, 584, 592, 598

1965 Topps High Number Low Grade lot of 10 different (VG and below) - **\$17.95**

1966 Topps

NR-MT @ \$14.95 each: 531, 536, 537, 542, 553, 568, 572, 573, 574, 581, 582, 584, 592
NR-MT @ \$29.95 each: 524, 528, 533, 538, 546, 548, 551, 554, 564, 566, 567 (\$40), 569, 571, 576, 577, 578
EX-MT @ \$11.95 each: 523, 529, 531, 534, 536, 537, 542, 549, 553, 560, 568, 572, 573, 574, 575, 581, 582, 584, 587, 592, 594, 595, 597
EX-MT @ \$23.95 each: 525, 532, 533, 538, 539, 543, 545, 546, 548, 551, 552, 554, 555, 556, 559, 562, 564, 566, 567 (\$32), 569, 571, 576, 577, 578, 585, 586, 593, 596
EX @ \$8.95 each: 529, 531, 536, 537, 542, 549, 558, 560, 563, 568, 573, 582, 587, 592, 594, 595
EX @ \$17.95 each: 525, 528, 532, 533, 546, 551, 554, 557, 559, 571, 576, 577, 585, 589
VG-EX @ \$7.50 each: 523, 529, 531, 534, 537, 542, 549, 553, 558, 568, 573, 575, 581, 582, 584, 587, 588, 592, 594, 595
VG-EX @ \$14.95 each: 533, 541, 545, 554, 557, 562, 564, 566, 570, 571, 577, 578, 585
VG @ \$4.95 each: 536, 560, 574, 587, 592, 594, 597
GD-VG @ \$9.95 each: 539, 541, 543, 548, 551, 554, 556, 564, 571, 576

GD-VG @ \$3.75 each: 527, 536, 542, 549, 572, 579, 587, 595, 597
GD-VG @ \$7.50 each: 564, 593
 1966 Topps High Number Low Grade lot of 21 different w/Twins, Tigers, etc. (GD and below) - **\$65.95**

1967 Topps

NR-MT @ \$7.25 each: 537, 539, 547, 548, 551, 554, 559, 562, 566, 599
EX-MT @ \$5.50 each: 537, 539, 547, 548, 551, 556, 559, 562, 564, 566, 582, 588, 589, 596, 599, 601, 608
EX @ \$3.25 each: 551, 554, 564, 566, 589, 596, 599, 601, 608
VG-EX @ \$2.75 each: 537, 551, 562, 564, 566, 582, 589, 608
VG @ \$1.95 each: 554, 566, 608
GD-VG @ \$1.50 each: 548, 554, 596

1967 Topps High Number Low Grade lot of 9 different w/Bunning, Red Sox, etc. (GD and below) - **\$39.95**

1970 Topps

NR-MT @ \$8.95 each: 634, 649, 653, 664, 671, 673, 681, 684, 685, 687, 699, 714, 717
EX-MT @ \$6.95 each: 643, 650, 656, 674, 684, 694, 697, 704, 718
EX @ \$3.95 each: 647, 653, 655, 679, 685, 686, 689, 691, 694, 699, 703, 705, 711, 719
VG-EX @ \$3.50 each: 634, 635, 638, 639, 641, 642, 643, 646, 650, 655, 656, 659, 661, 668, 677, 678, 680, 681, 686, 687, 688, 691, 692, 693, 698, 701, 703, 707, 711, 719, 720

1970 Topps High Number Low Grade lot of 54 different (VG and below) - **\$79.95**
 1970 Topps High Number Low Grade lot of 15 different (VG and below) - **\$22.95**

1971 Topps

NR-MT @ \$7.25 each: 657, 679, 702, 732
EX-MT @ \$5.50 each: 660, 667, 701, 707, 710, 732
EX-MT @ \$8.50 each: 646, 656, 686, 713, 725
EX @ \$3.25 each: 647, 657, 667, 676, 678, 684, 685, 689, 703, 710, 728, 729, 746, 747
EX @ \$4.75 each: 651, 651, 653, 654, 661, 683, 711, 719, 720, 727, 737, 748, 752
VG-EX @ \$2.75 each: 657, 663, 667, 684, 691, 701, 707, 710, 721, 726, 729, 747, 749
VG-EX @ \$3.95 each: 646, 649, 651, 654, 655, 656, 661, 669, 671, 704, 713, 725, 736, 743, 744

1971 Topps High Number Low Grade lot of 23 different (VG and below) - **\$33.95**

1972 Topps

NR-MT @ \$10.75 each: 663, 665, 671, 674, 675, 678, 681, 702, 703, 704, 706, 707, 717, 721, 725, 726, 727, 729, 732, 735, 736, 739, 742, 744, 745, 746, 747, 756, 758, 765, 770, 772, 773, 776, 779, 780, 781, 786, 787
EX-MT @ \$8.50 each: 658, 659, 662, 663, 664, 667, 670, 672, 679, 682, 683, 684, 685, 689, 691, 692, 694, 701, 702, 703, 704, 705, 713, 714, 715, 718, 719, 722, 725, 726, 727, 730, 740, 742, 747, 755, 762, 763, 768, 770, 774, 775, 776, 783, 784, 785
EX @ \$4.75 each: 657, 658, 663, 665, 677, 685, 687, 708, 718, 721, 723, 727, 728, 730, 734, 741, 743, 748, 763, 765, 766, 767, 770, 772, 778, 781, 785, 786
VG-EX @ \$3.95 each: 666, 673, 674, 677, 681, 689, 690, 693, 694, 715, 729, 732, 733, 736, 737, 738, 739, 741, 742, 748, 750, 757, 759, 766, 773, 776, 778, 782, 784

1972 Topps High Number Low Grade lot of 31 different (VG and below) - **\$31.95**

1952 TOPPS BASEBALL

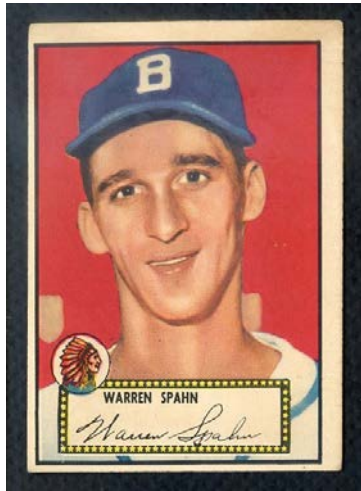

Holiday Special Until February 15, 2020 take 15% off all 1952 Topps on this page

2 Runnels Senators VG-EX \$80.00
 3 Thompson Giants VG-EX 20.00
 8 Marsh Browns VG-EX 20.00
 11 Rizzuto Yankees VG 99.00
 13 Wyrostek Reds.. VG-EX 20.00; VG 15.00
 15 Pesky Red Sox VG 20.00
 16 Hermanski Cubs VG-EX 20.00
 18 Combs Indians VG-EX 20.00
 19 Bucha Cardinals EX 24.00
 20 Loes Dodgers NR-MT 150.00
 21 Fain A's..... NR-MT 70.00; VG-EX 20.00
 23 Goodman Red Sox VG-EX 20.00
 24 Easter Indians.. VG-EX 22.00; VG 20.00
 25 Groth Tigers VG-EX 20.00
 26 Irvin Giants..... NR-MT 148.00; VG 30.00
 27 Jethroe Braves VG 15.00
 28 Priddy Tigers VG-EX 20.00
 29 Kluszewski Reds... PSA 4 VG-EX 65.00;
 VG-EX 42.00
 30 Parnell Red Sox VG-EX 23.00; VG 15.00
 31 Zernial A's VG 28.00
 32 Robinson White Sox EX-MT 42.00;
 VG-EX 20.00; VG 15.00
 33 Spahn Braves VG-EX 99.00; FR-GD
 45.00
 34 Valo A's EX 24.00; VG-EX 20.00
 35 Sauer Cubs EX 25.00; VG-EX 20.00
 36 Hodges Dodgers EX 120.00; PSA 4
 VG-EX 99.00; VG-EX 99.00; FR-GD 52.00
 37 Snider Dodgers PSA 4
 VG-EX 171.00; VG-EX 166.00; VG 125.00;
 GD 60.00; FR-GD 50.00
 38 Westlake Cardinals EX-MT 42.00;
 VG-EX 20.00
 39 Trout Tigers EX-MT 49.00; VG-EX 23.00;
 VG 15.00
 40 Noren Senators. VG-EX 20.00; VG 15.00
 41 Wellman A's VG-EX 20.00
 42 Kretlow White Sox VG 15.00
 44 Dempsey Phillies VG-EX 20.00; VG
 15.00; GD 12.00
 45 Joost A's VG 15.00
 46 Goldsberry Browns VG-EX 20.00; VG
 15.00
 47 Jones Phillies VG-EX 23.00
 48 Page Yankees PSA 8 NM/MT oc 149.00;
 VG-EX 42.00
 49 Sain Yankees ... EX 55.00; VG-EX 43.00;
 GD-VG 28.00
 50 Rickert White Sox EX-MT 42.00; VG-EX
 20.00; VG 15.00
 51 Russell Dodgers... EX-MT 42.00; VG-EX
 20.00; VG 15.00
 52 Mueller Giants... VG-EX 23.00; VG 15.00
 53 Van Cuyk Dodgers VG-EX 20.00; VG
 15.00
 54 Kiely Red Sox ... EX-MT 42.00; EX 24.00
 55 Boone Indians VG-EX 20.00
 56 Glaviano Cardinals EX-MT 42.00; VG-EX
 20.00; VG 15.00

57 Lopat Yankees VG 25.00
 58 Mahoney Browns EX 24.00; VG-EX
 20.00; VG 15.00
 59 Roberts Phillies GD 40.00
 60 Hudson Senators VG-EX 20.00; VG
 14.00
 61 Gilbert Giants... EX 24.00; VG-EX 20.00;
 VG 15.00
 62 Stobbs White Sox EX-MT 42.00; VG
 15.00
 63 Pollet Pirates... EX-MT 42.00; EX 24.00;
 VG-EX 20.00
 64 Sievers Browns EX 26.00
 65 Slaughter Cardinals .. NR-MT 170.00; VG
 50.00
 66 Roe Dodgers... VG-EX 33.00; VG 28.00
 67 Reynolds Yankees VG-EX 43.00; VG
 30.00
 68 Chambers Cardinals... EX 24.00; VG-EX
 20.00
 69 Stallcup Reds... EX 24.00; VG-EX 20.00
 70 Zarilla White Sox VG 15.00
 71 Upton Senators EX-MT 42.00
 72 Olson Red Sox.. EX 24.00; VG-EX 20.00
 74 Hansen Phillies EX 24.00; VG 15.00
 75 Westrum Giants ... NR-MT 70.00; VG-EX
 23.00
 76 Stanky Cardinals EX-MT 78.00
 78 Kinder Red Sox... EX-MT 42.00; VG-EX
 20.00; GD 10.00
 80 Wehmeier Reds VG 15.00
 81 Law Pirates EX-MT 56.00; VG-EX 27.00;
 VG 20.00
 82 Pillette Browns . EX-MT 28.00; EX 16.00;
 VG-EX 12.00; FR-GD 6.00
 83 Johnson Cardinals VG-EX 13.00
 84 Stephens Red Sox VG-EX 12.00
 85 Kuzava Yankees VG 13.00
 86 Gray Tigers EX 16.00; VG 10.00
 87 Coogan Pirates . EX 16.00; VG-EX 12.00
 88 Feller Indians VG-EX 80.00
 89 Lipon Tigers EX 16.00; VG 10.00
 90 Grasso Senators.. EX-MT 28.00; VG-EX
 12.00; VG 10.00
 91 Schoendienst Cardinals.. EX-MT 125.00;
 VG-EX 50.00; GD-VG 29.00; GD 25.00
 92 Mitchell Indians. EX 16.00; VG-EX 12.00
 93 Sima Senators EX 16.00
 94 Mele Senators..... NR-MT 40.00; EX-MT
 28.00; VG-EX 12.00
 95 Holcombe White Sox .. EX 16.00; VG-EX
 12.00
 96 Marshall Braves EX 16.00; VG-EX 12.00
 97 Torgeson Braves EX 16.00; VG-EX 12.00
 98 Pierce White Sox VG-EX 17.00
 99 Woodling Yankees VG 16.00; FR-GD
 9.00
 100 Rice Cardinals EX 16.00; VG-EX 12.00
 101 Lanier Giants... EX 16.00; VG-EX 12.00
 102 Kennedy Browns EX 16.00
 103 Mapes Tigers . EX 16.00; VG-EX 13.50;
 FR-GD 5.00
 104 Kolloway Tigers VG-EX 12.00; VG
 10.00
 105 Pramesa Cubs NR-MT 40.00; EX 16.00;
 VG-EX 12.00; VG 10.00

106 Vernon Senators.. EX 18.00; VG 12.00;
 GD 8.00
 107 Ryan Phillies NR-MT 40.00; EX-MT
 28.00; EX 16.00; VG-EX 13.50
 108 Konstanty Phillies . EX 24.00; VG 12.00
 109 Wilks Pirates VG-EX 12.00
 110 Leonard Cubs VG-EX 12.00
 111 Lowrey Cardinals EX-MT 28.00; VG-EX
 12.00; VG 10.00
 112 Majeski A's VG-EX 12.00
 113 Sisler Reds EX 16.00; VG-EX 13.50
 114 Ramsdell Cubs ... EX-MT 28.00; VG-EX
 12.00
 115 Munger Cardinals NR-MT 40.00; VG-EX
 12.00
 116 Scheib A's VG-EX 12.00
 117 Lollar White Sox VG-EX 13.50
 118 Raffensberger Reds . EX 16.00; VG-EX
 13.50
 119 McDermott Red Sox NR-MT 40.00;
 VG-EX 12.00
 120 Chakales Indians EX 16.00; VG-EX
 12.00
 121 Niarhos Red Sox VG 10.00
 122 Jensen Yankees EX 32.00; VG-EX
 27.00; VG 20.00
 124 Kennedy Giants EX 16.00; VG-EX
 12.00
 125 Rigney Giants VG-EX 12.00
 126 Hutchinson Tigers VG 9.50
 127 Minner Cubs... EX-MT 28.00; EX 16.00;
 VG-EX 13.50
 129 Mize Yankees . VG-EX 48.00; VG 38.00
 130 Jones Giants... VG-EX 13.50; VG 10.00
 131 Martin A's VG-EX 13.50
 133 Widmar White Sox EX-MT 26.00; EX
 16.00
 135 Howell Reds EX 16.00; VG-EX 12.00
 136 Schmitz Dodgers VG-EX 13.50
 137 McMillan Reds EX 16.00
 138 MacDonald Pirates VG-EX 13.50
 140 Antonelli Braves VG-EX 12.00
 141 Hartung Giants VG-EX 12.00
 142 Perkowski Reds EX-MT 28.00; EX
 16.00; VG-EX 12.00
 144 Blake Reds EX 16.00; VG-EX 12.00
 145 Haynes Senators EX 16.00
 147 Young Browns EX-MT 28.00
 148 Klippstein Cubs EX-MT 28.00; EX
 16.00; VG-EX 12.00
 149 Kryhoski Browns EX 16.00; VG-EX
 12.00
 150 Beard Pirates EX-MT 28.00; VG-EX
 13.50
 152 Evans Red Sox VG-EX 12.00
 160 Friend Browns... EX-MT 28.00; VG-EX
 13.50
 161 Byerly Reds EX 16.00; VG-EX 12.00
 164 Dubiel Cubs EX 16.00
 166 LaPalme Pirates EX 16.00; VG-EX
 12.00
 167 Howerton Pirates VG-EX 12.00
 170 Bell Pirates VG-EX 13.00
 171 Erautt Reds VG-EX 12.00
 172 Miksis Cubs VG-EX 12.00
 173 Smalley Cubs EX-MT 28.00

174 Marshall Browns EX 16.00; VG-EX
 12.00
 177 Wight Red Sox VG-EX 12.00
 178 Michaels Senators EX-MT 28.00;
 VG-EX 12.00
 182 Hitchcock A's EX 16.00
 183 Dusak Pirates VG-EX 13.50
 185 Nicholas Phillies EX 16.00
 186 Masterson Red Sox EX-MT 28.00
 191 Berra Yankees PR-FR 51.00
 192 Ginsberg Tigers VG-EX 12.00
 194 Hatten Cubs ... EX-MT 28.00; EX 16.00;
 VG-EX 12.00
 197 Strickland Pirates EX 16.00; VG-EX
 12.00
 198 Haugstad Dodgers VG-EX 12.00
 201 Kellner A's VG-EX 12.00
 202 Collins Yankees EX-MT 42.00
 204 Northey Cubs.. EX 16.00; VG-EX 12.00
 205 King Dodgers EX 16.00
 206 Ostrowski Yankees VG-EX 12.00
 207 Harris Indians VG-EX 12.00
 208 Stuart Tigers EX 16.00
 209 Fox Phillies EX 16.00; VG-EX 12.00
 210 Fowler A's . EX-MT 28.00; VG-EX 12.00
 211 Coleman White Sox EX 16.00
 213 Jones Phillies EX 16.00
 214 Hopp Yankees ... EX-MT 40.00; VG-EX
 14.00
 215 Bauer Yankees .. EX-MT 60.00; PSA 4.5
 VG-EX+ 39.00; VG-EX 33.00
 216 Ashburn Phillies . PSA 6 EX-MT 174.00;
 SGC 50 VG-EX 85.00; VG 61.00
 217 Stirnweiss Indians EX 18.00
 218 McCullough Pirates VG-EX 12.00
 219 Shantz A's PSA 6 EX-MT 59.95; EX-MT
 42.00; VG-EX 24.00
 220 Presko Cardinals EX 16.00
 223 Ennis Phillies EX-MT 32.00
 225 Baumholtz Cubs EX 16.00
 227 Garagiola Pirates VG 20.00
 228 Brazle Cardinals EX-MT 28.00
 230 Batts Tigers EX-MT 28.00; EX 16.00
 232 Cox Dodgers EX-MT 38.00
 233 Friend Pirates EX-MT 56.00
 234 Souchock Tigers EX 16.00
 236 Fitzgerald Pirates VG-EX 12.00
 237 Coleman Yankees VG-EX 17.00
 238 Houtteman Tigers EX-MT 28.00; EX
 16.00
 240 Phillips Pirates VG-EX 12.00
 241 Byrne Browns VG-EX 12.00
 242 Poholsky Cardinals EX-MT 28.00;
 VG-EX 12.00
 245 Robertson Senators.. EX 16.00; VG-EX
 12.00
 247 Gumpert Red Sox EX-MT 28.00; EX
 16.00; VG-EX 12.00
 249 Adams Reds EX 16.00
 252 Bickford Braves EX 20.00
 254 Dobson White Sox EX-MT 35.00
 259 Addis Cubs NR-MT 50.00
 260 Castiglione Pirates EX-MT 42.00
 264 Hartsfield Braves VG 12.00
 265 Diering Giants . EX 20.00; VG-EX 16.00
 267 Gordon Braves EX-MT 42.00
 268 Lemon Indians VG 37.00
 269 Nixon Red Sox ... EX-MT 35.00; VG-EX
 16.00
 271 Delsing Browns NR-MT 60.00; EX
 20.00; VG-EX 16.00
 277 Wynn Indians GD-VG pin hole 38.00
 278 Clark A's NR-MT 50.00; VG 12.00
 279 Stewart White Sox EX-MT 35.00; EX
 20.00
 292 Baker Senators . EX-MT back mc 25.00
 298 Ross Senators EX 20.00
 299 Murray A's EX 25.00
 308 Aloma White Sox EX 20.00
 309 Busby Senators VG-EX 18.00

High Numbers – See special section

1948 AND 1950-1955 BOWMAN BASEBALL

30% Off

Expires 2-15-20

Mention this coupon and take 30% off commons and high numbers in this section (1948 and 1950-55 Bowman) and 20% off stars such as Reese, Snider, Rizzuto, Spahn, Berra, etc.



1948 Bowman Baseball

- 2 Blackwell...NR-MT \$54.00; EX-MT 42.00; VG 15.00
- 3 Kiner..... VG-EX 59.00; FR-GD 34.00
- 4 Mize.....EX 46.00; VG-EX 38.00; SGC 30 GD 30.00
- 5 Feller..... VG-EX 85.00
- 12 SainNR-MT 50.00; EX-MT 35.00; EX 20.00; VG-EX 17.00
- 15 Joost..... EX-MT 14.00
- 17 Slaughter..... EX-MT 70.00; SGC 40 VG 58.00
- 18 Spahn..... EX-MT 210.00
- 19 HenrichEX-MT 35.00; EX 24.00; VG-EX 20.00
- 21 Fain..... EX 16.00; VG-EX 12.00
- 23 Jansen.....EX-MT 17.50
- 25 McCosky..... EX-MT 14.00
- 29 Page..... EX 32.00; VG-EX 27.00
- 35 Stirnweiss..... EX 16.00; VG-EX 13.00
- 41 Barney..... EX-MT 42.00
- 48 Koslo..... EX-MT 55.00



1950 Bowman Baseball

- 6 Feller..... Call
- 10 Henrich..... VG-EX Reg. \$28.00 Special \$19.00
- 32 Roberts..... VG 38.00
- 40 Lemon..... EX 32.00; VG-EX 27.00
- 59 Branca..... VG-EX 27.00
- 63 Blackwell...NR-MT 60.00; VG-EX 20.00
- 64 Dark..... EX 24.00; VG-EX 20.00
- 75 Campanella..... VG-EX 68.00
- 79 Vander Meer.... EX-MT 29.00; EX 16.00
- 84 Ashburn..... VG-EX 42.00
- 88 Marion..... VG-EX 13.00
- 100 Raschi..... EX+/EX-MT 30.00; VG-EX 17.00
- 101 Brown..... EX 24.00; VG-EX 22.00
- 112 Hodges..... VG-EX 42.00
- 138 Reynolds..... EX 24.00; VG-EX 20.00
- 139 Mize..... VG-EX 20.00
- 148 Wynn..... NR-MT 80.00
- 215 Lopat NR-MT 50.00; EX-MT 42.00; EX 24.00
- 219 Bauer..... NR-MT 81.00; EX-MT 70.00
- 229 Frisch..... EX-MT 42.00; EX 24.00

- Low Numbers
EX-MT @ \$29.00 each: 55, 70, 76
EX @ \$14.00 each: 14, 24, 42, 45, 57, 66, 69
VG-EX @ \$12.00 each: 5, 7, 12, 17, 26,

- 27, 30, 34, 36, 44, 49, 50, 52, 53, 54, 65, 67, 68, 69, 70, 72
- VG @ \$10.00 each:** 36, 47, 51

Commons

- EX-MT @ \$11.00 each:** 82 (\$17), 102, 103, 113, 114, 118, 172, 183, 197, 198
- EX @ \$7.50 each:** 80, 83, 107, 128, 170, 184, 197, 212
- VG-EX @ \$5.00 each:** 86, 87, 93, 108, 124, 127, 147, 160, 161, 163, 165, 171, 175, 179, 199, 202, 209



1951 Bowman Baseball

- 1 Ford.....SGC 2.5 GD+ \$289.00
- 2 Berra.....SGC 20 FR 75.00
- 7 Hodges..... EX 50.00; VG-EX 41.00; VG 31.00
- 10 Schoendienst..... EX-MT 42.00
- 30 Feller.....FR 29.00
- 31 Campanella..... VG 57.00; FR-GD 29.00
- 32 Snider.GD-VG 51.00; GD 45.00; FR-GD 40.00
- 46 Kell..... EX 24.00
- 50 Mize..... EX-MT 56.00; VG-EX 27.00
- 53 Lemon..... VG-EX 24.00
- 56 Branca..... EX 24.00
- 58 Slaughter..... VG-EX 20.00
- 78 Wynn..... EX 24.00
- 80 Reese..... EX 69.00; VG-EX 62.00
- 81 Furillo..... VG-EX 20.00
- 103 Pafko..... EX 10.00
- 109 Reynolds..... VG-EX 20.00
- 110 Brown..... EX-MT 30.00; EX 16.00
- 143 Kluszewski GAI 7 NM 65.00; VG-EX 25.00
- 183 Bauer..... PSA 6 EX-MT 39.00
- 186 Ashburn.....GD-VG 16.00
- 187 Rosen..... EX-MT 28.00; VG-EX 13.00
- 196 Pierce..... VG-EX 19.00
- 217 Page..... VG-EX 20.00
- 218 Lopat .EX-MT 36.00; EX 24.00; VG-EX 18.00
- 219 Woodling..... EX-MT 42.00; EX 24.00
- 233 Durocher..... EX 24.00; VG-EX 20.00; GD-VG 15.00
- 260 Erskine..... EX-MT 70.00
- 282 Frisch..... EX-MT 70.00; EX 30.00
- 290 Dickey..... PR-FR 30.00
- 291 Henrich..... EX 33.00; VG-EX 27.00
- 314 Sain..... PSA 5 EX 44.00
- 317 Burgess..... EX 32.00
- 319 Rolfe..... VG-EX 20.00

High Numbers

- EX-MT @ \$35.00 each:** 255, 256, 257, 261, 263, 264, 265, 266, 278, 279, 280, 281, 287, 292, 293, 296, 297, 298, 301, 308, 309, 316, 320
- EX @ \$19.00 each:** 255, 261, 267, 275, 283, 285, 286, 288, 321, 322
- VG-EX @ \$16.00 each:** 256, 263, 264,

- 269, 276, 294, 296, 302, 324
- VG @ \$12.00 each:** 265, 266, 267, 272, 292, 302, 309, 310, 311, 322

Commons

- EX-MT @ \$14.00 each:** 18, 21, 42, 43, 44, 45, 48, 51, 57, 59, 64, 68, 69, 70, 83, 102, 107, 108, 112, 116, 120, 123, 128, 136, 149, 150, 152, 154, 156, 158, 159, 160, 163, 167, 171, 174, 179, 180, 185, 189, 191, 192, 194, 206, 221, 229, 231, 234, 239, 241, 244, 251
- EX @ \$8.00 each:** 11, 37, 38, 45, 47, 65, 71, 72, 74, 75, 76, 82, 88, 90, 94, 96, 98, 99, 101, 105, 106, 113, 116, 117, 120, 121, 123, 124, 125, 130, 131, 136, 142, 145, 150, 154, 167, 170, 172, 173, 175, 178, 179, 180, 184, 185, 189, 190, 192, 194, 195, 197, 201, 202, 205, 212, 213, 214, 215, 216, 224, 237, 239, 242, 246, 249, 250, 252
- VG-EX @ \$6.50 each:** 48, 57, 59, 68, 77, 79, 87, 88, 104, 107, 108, 131, 135, 137, 145, 148, 149, 153, 156, 157, 161, 162, 163, 173, 193, 195, 205, 206, 208, 209, 210, 215, 224, 228, 235, 239, 247
- VG @ \$5.00 each:** 92, 138, 147, 150, 154, 167, 189, 191, 214, 215, 248



1952 Bowman Baseball

- 53 Ashburn. BVG 6 EX-MT \$89.00; EX 49.00
- 65 Bauer..... VG-EX 13.00
- 1 Berra..... EX 240.00; VG 125.00; PSA 2 GD 120.00
- 96 Branca..... EX-MT 19.00
- 44 Campanella..... VG 54.00; GD-VG 40.00
- 115 Doby..... GD-VG 12.00
- 146 Durocher ... PSA 6 EX-MT 85.00; VG-EX 20.00
- 43 Feller.....PSA 6 EX-MT 125.00; EX-MT 105.00
- 21 Fox..... PSA 7 NM 115.00
- 24 Furillo..... VG-EX 13.00
- 27 Garagiola..... EX 16.00
- 158 Harris..... NR-MT 40.00; VG-EX 13.00
- 162 Irvin..... GD-VG 12.00
- 75 Kell..... EX 24.00
- 23 Lemon... EX 24.00; VG-EX 20.00; GD-VG 15.00
- 33 McDougald.....SGC 80 EX/NM 56.00; EX 32.00; VG-EX 27.00
- 5 Minozo..... EX-MT 87.00; VG-EX 41.00
- 8 Reese..... BVG 6 EX-MT 105.00; VG-EX 49.00; PSA 1.5 FR 38.00
- 52 Rizzuto.....EX-MT 105.00; EX+/EX-MT 73.00; EX 61.00; VG 39.00
- 4 Roberts..... EX-MT 56.00
- 232 Slaughter.....PSA 6 EX-MT mc 52.00
- 116 Snider..... EX+ 90.00; FR 39.00
- 156 Spahn..... EX-MT 87.00
- 217 Stengel..... GD-VG 30.00
- 2 Thomson..... NR-MT 40.00

High Numbers

- NR-MT @ \$46.00 each:** 220, 223, 229
- EX-MT @ \$37.00 each:** 223, 226, 229
- EX @ \$18.50 each:** 226, 227, 228, 233, 234, 235, 237, 239, 240, 241, 245, 247, 249
- VG-EX @ \$14.50 each:** 219, 221, 222, 225, 226, 228, 230, 231, 233, 235, 239, 241, 242, 243, 245, 246, 248, 250, 251
- VG @ \$11.95 each:** 220, 230, 233, 249
- GD-VG @ \$9.50 each:** 234, 249

Commons

- NR-MT @ \$14.95 each:** 13, 108, 213
- EX-MT @ \$9.95 each:** 7, 55, 83, 98, 106, 192, 210
- EX @ \$5.95 each:** 59, 68, 78, 79, 81, 103, 108, 110, 118, 119, 123, 124, 130, 135, 136, 150, 185, 187, 215
- VG-EX @ \$4.95 each:** 10, 38, 59, 78, 83, 89, 118, 123, 136, 137, 164, 165, 170, 182, 186, 195



1953 Bowman Black & White Baseball

- 52 Branca..... EX \$32.00
- 27 Lemon..... VG 43.00; FR-GD 26.00
- 25 Sain..... VG 20.00
- 31 Woodling..... EX 32.00

Commons

- EX-MT @ \$28.00 each:** 5, 6, 9, 13, 59
- EX @ \$15.95 each:** 8, 9, 14, 18, 19, 21, 23, 30
- VG-EX @ \$11.95 each:** 2, 9, 31
- VG @ \$8.95 each:** 3, 9, 19
- GD-VG @ \$6.95 each:** 3, 9



1953 Bowman Color Baseball

- 151 Adcock..... VG \$27.50
- 10 Ashburn..... PSA 6 EX-MT 105.00; VG-EX 50.00; PSA 3 VG 38.00; GD-VG 30.00
- 121 Berra..... GD 99.00
- 28 Burgess..... NR-MT 48.00; VG-EX 17.00
- 46 Campanella.... VG-EX 117.00; PSA 1.5 FR 49.00; FR 33.00
- 40 Doby..... VG-EX 33.00; GD-VG 20.00
- 55 Durocher..... EX 32.00; VG-EX 27.00
- 12 Erskine..... EX 24.00; VG-EX 20.00
- 114 Feller...PSA 4 VG-EX 129.00; VG 125.00
- 153 Ford..... PSA 6 EX-MT 395.00; VG-EX 251.00; VG 195.00; GD-VG 142.00; PSA 2 GD 99.00
- 18 Fox..... EX-MT 69.00; VG-EX 39.00; VG 35.00
- 78 Furillo..... VG-EX 20.00
- 21 GaragiolaEX-MT 42.00; EX 24.00; VG-EX 20.00; GD 10.00
- 92 Hodges..... PSA 8 NM/MT oc 227.00; EX+/EX-MT 100.00; PSA 5 EX 80.00; VG-EX 59.00; VG 55.00; GD 29.00
- 24 Jensen..... EX 24.00; VG 14.00
- 61 Kell..... VG-EX 27.00
- 62 Kluszewski..... EX 40.00
- 143 Lopez..... PSA 6 EX-MT 70.00; VG-EX 37.00; VG 27.00
- 96 Maglie.....VG-EX 17.00
- 44 Mantle/Berra..... VG 150.00
- 52 Marion..... VG-EX 19.00
- 118 Martin..... VG-EX 130.00
- 97 Mathews.....VG-EX 99.00; VG 85.00
- 36 Minozo..... GD 14.00
- 32 Musial. VG-EX 200.00; VG 150.00; PSA 2 GD 110.00; FR 81.00

1948 AND 1950-1955 BOWMAN BASEBALL

73 Pierce.....EX 20.00; VG-EX 15.00
 27 Raschi..... GD-VG 10.00
 33 Reese.....EX 269.00; VG 183.00
 9 Rizzuto ...EX 85.00; SGC 4 VG-EX 63.00;
 GD-VG 46.00; PSA 2 GD mk 48.00
 93 Rizzuto/Martin..PSA 3 VG 75.00; GD-VG
 50.00; FR-GD 35.00
 65 RobertsVG-EX 36.00
 101 Schoendienst.....VG-EX 27.00
 11 ShantzEX 20.00
 117 SniderPSA 6 EX-MT 325.00; PSA
 4 VG-EX 175.00; VG-EX 147.00; GD 88.00;
 PR-FR 48.00; PSA 1 PR 68.00
 99 Spahn.....VG-EX 107.00; GD-VG 50.00;
 FR-GD 27.00
 1 Williams.....VG-EX 35.00
 146 WynnVG-EX 67.00

High Numbers

EX-MT @ \$52.50 each: 141
EX @ \$30.00 each: 129, 130, 131, 132,
 133, 137, 141, 142, 144, 147, 148, 150, 152,
 154, 155, 158
VG-EX @ Special \$21.95 each: 129, 130,
 134, 136, 137, 139, 140, 142, 144, 145, 147,
 148, 149, 152, 154, 155, 156, 157, 159
VG @ \$18.95 each: 133, 136, 138, 139,
 152, 155, 159
GD-VG @ \$15.00 each: 147
FR-GD @ \$11.00 each: 132, 133

Semi-High Numbers

EX @ \$32.00 each: 115, 119
VG-EX @ \$27.00 each: 120, 123, 124,
 126, 127, 128
VG @ \$20.00 each: 123, 124, 128
FR-GD @ \$12.00 each: 122

Commons

EX-MT @ \$28.00 each: 23, 37, 53, 69, 71,
 77, 82, 85, 86, 87, 108, 111
EX @ \$15.95 each: 4, 5, 6, 7, 13, 14, 15,
 19, 20, 23, 26, 31, 34, 35, 38, 41, 42, 45, 47,
 56, 58, 67, 71, 72, 79, 82, 85, 88, 89, 94, 95,
 102, 107, 109, 111
VG-EX Special @ \$9.95 each: 3, 4, 7, 15,
 17, 22, 23, 25, 31, 34, 35, 37, 38, 39, 41, 42,
 45, 47, 48, 49, 50, 54, 64, 67, 69, 72, 75, 76,
 79, 82, 83, 85, 86, 87, 89, 91, 94, 95, 98,
 100, 102, 105, 106, 107, 109, 110, 112
VG @ \$7.95 each: 2, 3, 6, 7, 15, 19, 22, 25,
 26, 29, 31, 45, 53, 54, 58, 64, 66, 70, 71, 76,
 77, 79, 83, 85, 89, 91, 95, 102, 110, 111
GD-VG @ \$7.95 each: 5, 15, 22, 39, 43,
 58, 64, 72, 74, 87, 112
FR-GD @ \$5.95 each: 50, 60, 75, 98, 102,

108

Lots

	Reg.	Special
10 different EX	\$159.00	\$99.00
20 different EX	\$318.00	\$180.00
30 different EX	\$477.00	\$260.00
10 different VG-EX	\$130.00	\$85.00
20 different VG-EX	\$260.00	\$165.00
30 different VG-EX	\$390.00	\$235.00

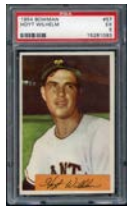

1954 Bowman Baseball (Big Stars - see "Superstar Section")

96 Adcock.....NR-MT \$20.00
 15 Ashburn.....NR-MT 80.00
 192 Burdette.....NR-MT 20.00
 43 Friend.....NR-MT 20.00; VG 5.00
 74 Gilliam.....GD-VG 6.00
 203 Janowicz.....EX-MT 14.00; EX 7.95
 2 Jensen.....EX-MT 21.00
 50 Kell.....NR-MT 50.00; SGC 80 EX/NM
 28.00; VG 12.50
 45 Kiner.....EX-MT 28.00
 23 Kuenn.....EX-MT 21.00; VG 7.50
 106 Labine.....VG 5.00
 196 Lemon.....NR-MT 48.00
 42 Loes.....VG 5.00
 38 Minoso.....NR-MT 40.00
 76 Nuxhall.....NR-MT 20.00
 102 Pierce.....EX-MT 14.00
 163 Philley 157 variation..EX-MT 30.00; GD
 7.00
 33 Raschi no trade.....GD-VG 5.00
 33 Raschi traded.....GD 7.00
 113 Reynolds.....VG 6.00; GD 5.00
 95 Roberts.....NR-MT 47.00; GD 9.00
 110 Schoendienst .NR-MT 47.00; VG 12.50;
 GD-VG 8.00
 19 Shantz.....NR-MT 19.00; EX-MT 14.00
 62 Slaughter.....NR-MT 49.00
 57 Wilhelm.....VG-EX 16.00; GD 10.00
 164 Wynn.....EX-MT 35.00

Commons

NR-MT @ \$10.95 each: 36, 39, 40, 55, 77,
 79, 85, 108, 124, 140
EX-MT @ \$8.50 each: 17, 22, 28, 36, 59,

75, 79, 83, 94, 107, 108, 121
VG-EX/EX @ \$4.25 each: 4, 5, 12, 20, 22,
 25, 36, 44, 51, 53, 59, 61, 73, 75, 78, 87, 88,
 93, 100, 104, 108, 115, 117, 127, 148

Special Lots (all cards our choice)

	Reg.	Special
20 different VG-EX/EX	\$85.00	\$59.00
30 different VG-EX/EX	\$127.00	\$89.00
15 different VG	\$45.00	\$29.00
25 different VG	\$75.00	\$49.00

1955 Bowman Baseball



(Big Stars - see "Superstar Section")

218 Adcock.....NR-MT \$15.00
 130 Ashburn.....NR-MT 50.00
 89 Boudreau.....VG-EX 10.00
 70 Burdette.....NR-MT 20.00
 209 Burgess.....EX-MT 11.00
 170 Erskine.....VG-EX 13.00
 33 Fox .PSA 8 NM/MT oc 38.00; PSA 4 VG-
 EX 20.00
 57 Friend.....PSA 6 EX-MT 14.00
 169 Furillo.....EX 12.00; VG-EX 10.00
 98 Gilliam.....NR-MT 20.00; EX 8.00
 68 E. Howard .NR-MT 80.00; EX-MT 56.00;
 GD-VG 20.00
 114 Janowicz.....EX-MT 10.50; EX 6.00
 197 Kiner.....NR-MT 30.00
 199 Law.....NR-MT 15.00; VG-EX 5.00
 191 Lemon.....EX-MT 19.95
 9 McDougald.....EX-MT 14.00
 25 Minoso.....EX-MT 21.00
 143 Newcombe.....NR-MT 50.00
 194 Nuxhall.....EX-MT 11.00; VG-EX 5.50
 12 PafkoNR-MT 15.00; EX-MT 12.00; EX
 7.50
 214 Pierce.....VG-EX 6.00
 97 Podres..NR-MT 30.00; EX-MT 24.00; EX
 12.00; VG-EX 9.00
 201 Reynolds.....VG-EX 6.50
 171 Roberts.....NR-MT 49.00; EX 24.00; VG-
 EX 19.00
 216 Roe.....NR-MT 20.00; EX 8.00

29 Schoendienst.....NR-MT 30.00; EX-MT
 24.00
 140 Shantz.....NR-MT 15.00
 139 Shantz Brothers.....NR-MT 15.00
 66 Shuba.....EX 8.00
 160 SkowronNR-MT 20.00; EX-MT 14.00
 60 Slaughter.....EX-MT 28.00; EX 16.00

Variations

EX-MT @ \$15.00 each: 157 (correct); 204
 (correct)
EX @ \$9.00 each: 157 (error), 204 (correct)
VG-EX @ \$8.00 each: 48 (error), 204
 (correct)
VG @ \$5.00 each: 204 (error), 204 (cor-
 rect)
GD-VG @ \$1.50 each: 195 (no trade)

Umpires

265 Barlick.....EX-MT \$56.00
 303 Conlan.....NR-MT 80.00
 267 Honochick...PSA 8 NM/MT 130.00; EX-
 MT 59.00

High Numbers

VG-EX @ \$7.50 each: 263, 280
VG @ \$5.95 each: 263

Commons

EX-MT @ \$7.50 each: 19, 20, 24, 27, 30,
 34, 39, 51, 53, 54, 78, 83, 84, 86, 94, 104,
 106, 120, 122, 125, 135, 176, 187, 189, 196,
 211, 212, 220
EX @ \$4.50 each: 11, 30, 41, 54, 58, 79,
 80, 84, 85, 86, 88, 91, 93, 94, 100, 105, 109,
 115, 117, 119, 120, 122, 123, 124, 133, 135,
 136, 146, 151, 152, 154, 156, 159, 164, 165,
 166, 177, 178, 181, 182, 187, 189, 193, 196,
 207, 215, 219, 220, 221, 222, 223
VG-EX @ \$3.95 each: 24, 27, 36, 41, 51,
 74, 81, 85, 86, 88, 91, 92, 96, 104, 109, 111,
 113, 115, 118, 121, 125, 126, 128, 133, 135,
 136, 138, 141, 149, 150, 151, 156, 161, 162,
 163, 165, 166, 172, 174, 177, 178, 181, 182,
 183, 187, 190, 200, 203, 207, 208, 215, 220,
 222, 223
VG @ \$2.50 each: 14, 27, 41, 53, 72, 85,
 91, 94, 109, 119, 133, 163, 183, 185, 203,
 221, 223

Lots

	Reg.	Special
10 different EX	\$45.00	\$35.00
25 different EX	\$112.50	\$74.00
10 different VG-EX	\$40.00	\$31.95
20 different VG-EX	\$80.00	\$59.95
40 different VG-EX	\$160.00	\$109.00

1954 SPORTS ILLUSTRATED FIRST ISSUE #1 W/CARD INSERT

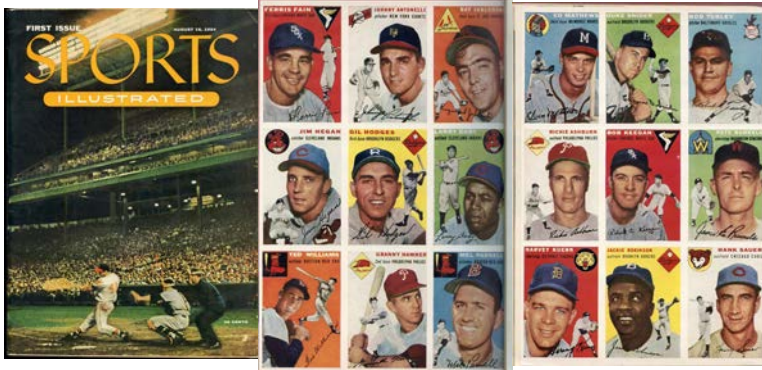

No sports fan's collection is complete without an original copy of the very first Sports Illustrated. Includes the 1954 Topps paper 18 card insert with Jackie Robinson, Eddie Mathews, Duke Snider, Willie Mays and more. Cover EX+/EX-MT; contents inside NR-MT. **\$249.95**

1961-62 FLEER BASKETBALL

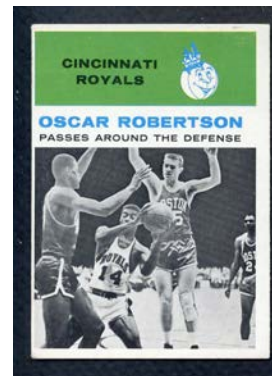

12 Embry Royals.....NR-MT 49.00; VG-EX
 17.00
 16 Greer Nationals.....EX 40.00
 20 Howell Pistons.....EX 24.00
 21 Hundley Lakers.....EX 24.00
 25 Kerr Nationals.....NR-MT 31.00; EX-MT
 27.00; VG-EX 16.00; GD 9.00
 26 Larusso Lakers.....NR-MT 40.00
 33 Ohl Pistons NR-MT 30.00; EX-MT 21.00
 34 Pettit Hawks.....EX-MT 60.00
 37 Rodgers Warriors.....EX-MT 20.00

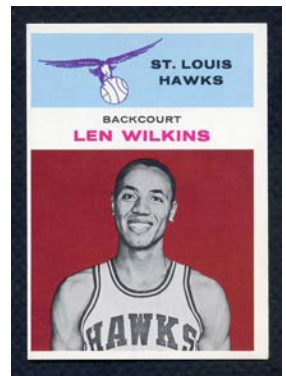

38 Russell Celtics...EX-MT 425.00; EX-MT
 oc 299.00
 39 Schayes Nationals.....VG-EX 20.00
 44 Wilkens Hawks...EX-MT 105.00; VG-EX
 50.00
 45 Arizin IA Warriors.....NR-MT 25.00
 46 Baylor IA Lakers.....NR-MT 110.00
 61 Robertson IA Royals.EX-MT 147.00; EX
 80.00
 66 West IA Lakers.....EX-MT 160.00

1960 LEAF BASEBALL

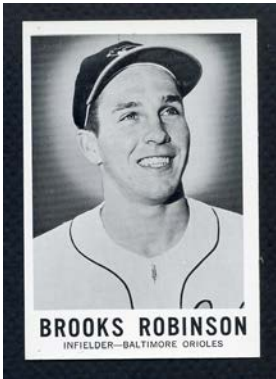

Popular early 1960's black & white issue from Leaf highlighted by many stars of the day and an incredibly tough high number run.

- Aparicio White SoxNR-MT \$64.95; EX Special 19.95
- F. Alou GiantsNR-MT 9.50
- Blanchard Yankees.....EX-MT 26.00
- C. Boyer Yankees.....NR-MT 10.95
- K. Boyer Cardinals.....NR-MT 21.00

- Cepeda Giants.....NR-MT 96.00
- Craig DodgersNR-MT 10.95
- Duren YankeesNR-MT 9.95
- Face PiratesNR-MT 10.95
- Gilliam DodgersNR-MT 12.95
- Green PhilliesNR-MT 24.00
- Labine DodgersNR-MT 11.00
- Newcombe RedsEX-MT 6.95
- Snider Dodgers NR-MT 52.00; VG-EX 15.00
- Turley YankeesNR-MT 44.00
- Virton PiratesNR-MT 10.95
- Wilhelm OriolesNR-MT 18.00; EX-MT Special 9.95

NR-MT @ \$4.95 each: 3, 4, 5, 7, 10, 13, 15, 17, 20, 21, 23, 24, 28, 30, 31, 32, 33, 34, 35, 36, 38, 39, 41, 42, 43, 44, 45, 47, 48, 49, 50, 51, 54, 55, 57, 59, 61, 62, 63, 64, 65, 66, 67, 68, 70, 72

NR-MT @ \$34.95 each: 75, 76, 77, 78, 79, 80, 81, 83, 84, 85, 86, 87, 90, 91, 92, 93, 95, 98, 99, 100, 101, 102, 104, 105, 108, 109, 110, 112, 116, 121, 123, 124, 131, 133, 134, 136, 138, 140, 143

EX-MT @ \$24.00 each: 115

EX @ \$12.00 each: 99, 111, 137

VG-EX @ \$10.00 each: 111, 115

1964 TOPPS BASEBALL GIANTS

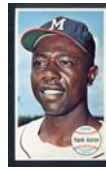

These colorful postcard sized cards issued by Topps in 1964 are a real bargain compared to the regular Topps cards issued. All grade EX-MT/NR-MT

- 3 Koufax Dodgers.....\$37.50
- 11 Clemente Pirates22.50
- 25 Mantle Yankees44.95
- 49 Aaron Braves.....25.95
- 51 Mays Giants.....37.50
- 60 Skowron Senators29.95

EX-MT/NR-MT @ \$2.50 each: 1 Peters White Sox, 2 Johnson Colt .45s, 4 Bailey Pirates, 5 Pappas Orioles, 6 Hunt Mets, 8 McMillan Mets, 14 Gonzalez Phillies, 15 Gentile A's, 16 Chance Angels, 17 Ellsworth Cubs, 18 Fregosi Angles, 19 Groat Cardinals, 20 Hinton Senators, 22 Farrell Colt .45s, 23 Pearson Angels, 24 Howard Dodgers, 27 Brinkman Senators, 30 Freehan Tigers, 32 Pascual Twins, 33 Ward White Sox, 34 Maloney Reds, 35 Wickersham

Tigers, 36 Callison Phillies, 40 Radatz Red Sox, 43 Davis Dodgers, 46 Alvis Indians, 53 Pizarro White Sox, 54 Wagner Indians, 59 Romano Indians
EX-MT/NR-MT @ \$3.75 each: 21 Howard Yankees, 44 Oliva Twins, 56 Pinson Reds, 58 Santo Cubs
EX-MT/NR-MT @ \$4.50 each: 9 Colavito A's, 57 Boyer Cardinals
EX-MT/NR-MT @ \$5.50 each: 26 Torre Braves, 41 Gibson Cardinals
EX-MT/NR-MT @ \$7.50 each: 10 Bunning Phillies, 13 Fox Colt .45s, 37 Marichal Giants, 39 Aparicio Orioles, 52 Williams Cubs, 55 Cepeda Giants
EX-MT/NR-MT @ \$8.95 each: 7 Ford Yankees, 12 Kaline Tigers, 29 Robinson Reds, 31 Spahn Braves, 38 Killebrew Twins, 48 Yastrzemski Red Sox, 50 Robinson Orioles
EX-MT/NR-MT @ \$11.25 each: 28 Friend Pirates, 42 Stuart Red Sox, 45 Causey A's, 47 Cisco Mets



Also Available:

1964 Topps Giants Complete Set (60 cards) **EX-MT/NR-MT \$299.00; VG-EX/EX \$155.00**

1961 NU CARD BASEBALL SCOOPS

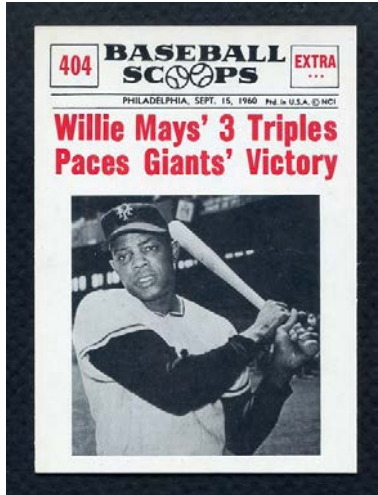

This unique 80 card set was produced by Nu Card Company in 1961. The cards were originally sold in wax packs. These cards measure standard 2-1/2" x 3-1/2" size and feature a newspaper design with a headline & player photo. The cards showcase great players and historic moments from the diamond. Very affordable for the age. We also have a few PSA high grade examples.

- 401 Jim GentileNR-MT \$4.50; EX 2.00; VG-EX 1.75
- 402 Warren Spahn..... NR-MT 6.50; VG-EX 2.25
- 403 Bill Mazeroski.....EX 6.00
- 404 Willie Mays.....NR-MT 18.00; EX-MT 14.00; VG-EX 6.50
- 405 Woodie Held NR-MT 4.50; EX-MT 3.50; VG-EX 1.75
- 406 Vern Law NR-MT 4.50; EX-MT 3.50
- 407 Pete RunnelsNR-MT 4.50; EX-MT 3.50; EX 2.00
- 408 Lew Burdette.....NR-MT 4.50; EX-MT 3.50; EX 2.00; VG-EX 1.75
- 409 Dick StuartNR-MT 4.50; EX 2.00
- 410 Don Cardwell NR-MT 4.50; EX-MT 3.50
- 411 Camilo Pascual EX-MT 3.50
- 412 Eddie Mathews.....NR-MT 5.50
- 413 Dick Groat EX-MT 3.50
- 414 Gene Autry ... NR-MT 4.50; GD-VG 1.00

- 415 Bobby Richardson.....EX 2.00
- 416 Roger MarisNR-MT 13.50
- 417 Fred MerkleNR-MT 4.50
- 418 Don Larsen..... VG-EX 2.50
- 419 Mickey Cochrane NR-MT 5.50; EX 2.50
- 420 Ernie Banks.....NR-MT 9.00
- 421 Stan MusialEX 4.75
- 422 Mickey Mantle..... EX-MT 35.00
- 423 Roy Sievers.. NR-MT 4.50; EX-MT 3.50
- 424 Lou GehrigEX 8.00
- 425 Red Schoendienst..... NR-MT 5.50
- 426 Eddie GaedelNR-MT 6.25
- 427 Willie Mays NR-MT 27.00; EX-MT 21.00
- 428 Jackie Robinson ..EX-MT 8.50; EX 4.75
- 429 Roy Campanella .. NR-MT 6.25; VG-EX 2.50
- 430 Bob TurleyNR-MT 4.50; VG-EX 1.75; GD-VG 1.00
- 431 Larry Sherry ..NR-MT 4.50; VG-EX 1.75
- 432 Carl Furillo.... NR-MT 4.50; EX-MT 3.50
- 433 Joe Adcock ...EX-MT 3.50; GD-VG 1.00
- 434 Bill Dickey ... NR-MT 5.50; EX-MT 4.25; GD-VG 1.25
- 435 Lew Burdette.....NR-MT 4.50
- 436 Umpire Clears BenchNR-MT 4.50; EX-MT 3.50
- 437 Pee Wee Reese..NR-MT 5.50; EX 2.50
- 438 Joe DiMaggio.....NR-MT 27.00; EX-MT 21.00
- 439 Ted Williams.....EX-MT 21.00
- 440 Walter Johnson.....NR-MT 6.25
- 441 Gil Hodges EX-MT 3.50; VG-EX 1.75
- 442 Hank GreenbergNR-MT 6.25
- 443 Ty Cobb..... NR-MT 15.00; GD-VG 4.50
- 444 Robin Roberts.....NR-MT 5.50
- 445 Phil Rizzuto EX-MT 4.25
- 446 Hal NewhouserEX-MT 3.50; GD-VG 1.00
- 447 Babe Ruth VG-EX 17.00
- 448 Cy Young NR-MT 6.25
- 449 Harmon KillebrewNR-MT 5.50
- 450 Mickey Mantle.... NR-MT 45.00; VG-EX 17.00
- 451 Braves Take Pennant..NR-MT 4.50; EX 2.00; VG-EX 1.75
- 452 Ted Williams.....NR-MT 27.00; EX-MT 21.00
- 453 Yogi BerraNR-MT 6.25
- 454 Fred Snodgrass ..NR-MT 4.50; EX 2.00
- 455 Babe Ruth NR-MT 45.00
- 456 New York Giants...NR-MT 4.50; EX-MT 3.50
- 457 Ted KluszewskiNR-MT 4.50
- 458 Mel OttNR-MT 6.25
- 459 Harvey Kuenn.....NR-MT 4.50; EX-MT 3.50; GD .75
- 460 Bob Feller..... NR-MT 6.25; VG-EX 2.25
- 461 Casey Stengel.....NR-MT 5.50; EX-MT 4.25; VG 1.50
- 462 Hank Aaron VG-EX 5.00
- 463 Warren Spahn.....NR-MT 5.50
- 464 Ump's Wrong Call.....NR-MT 4.50; EX 2.00
- 465 Al Kaline NR-MT 5.50; EX-MT 4.25; GD 1.00
- 466 Bob Allison EX-MT 3.50
- 467 Joe DiMaggio.....NR-MT 27.00; EX-MT 21.00; EX+/EX-MT 17.50
- 468 Rocky Colavito..... EX 2.00
- 469 Carl ErskineNR-MT 4.50; EX 2.00
- 470 Sal Maglie ... NR-MT 4.50; EX-MT 3.50; VG-EX 1.75
- 471 Early Wynn.. NR-MT 4.50; EX-MT 3.50; VG 1.25
- 472 Nellie FoxNR-MT 4.50
- 473 Marty Marion.....NR-MT 4.50; EX 2.00
- 474 Johnny PodresNR-MT 4.50
- 475 Mickey Owen.....NR-MT 4.50
- 476 Dizzy Dean/Daffy Dean... NR-MT 10.75
- 477 Christy Mathewson ... NR-MT 13.50; EX 6.00
- 478 Harvey HaddixNR-MT 4.50; EX-MT 3.50
- 479 Carl Hubbell . NR-MT 5.50; EX-MT 4.25
- 480 Bobby Thomson... NR-MT 5.50; VG-EX 2.00

1952 TOPPS HIGH NUMBERS

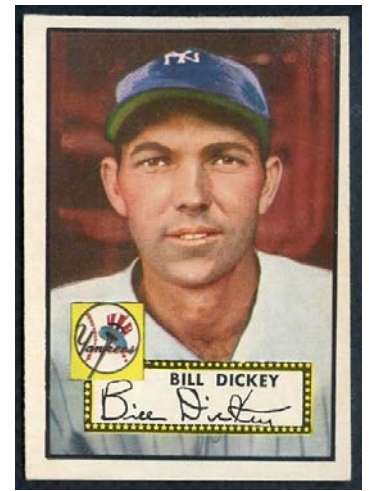

- 313 Thomson Giants PSA 5 EX \$185.00; EX 185.00; GD-VG ink front 65.00
- 319 Walker Dodgers..... VG-EX 151.00
- 323 Church Reds..... EX-MT 228.00; VG-EX 123.00
- 342 Labine DodgersGD-VG 121.00
- 351 Dark Giants..... VG-EX 174.00
- 353 Del Greco Pirates..... VG 107.00
- 354 Hatfield Tigers..... VG-EX 185.00
- 358 Kucab A's..... VG-EX 127.00
- 361 Posedel PiratesEX-MT 219.00
- 363 Rozek Indians..... VG-EX 121.00
- 367 Thorpe BravesEX 154.00
- 368 Wright A's EX-MT 219.00; VG-EX 122.00
- 373 Turner Yankees VG ink back 98.00; GD-VG 137.00
- 374 Benton Red Sox VG-EX 143.00
- 376 Throneberry Red Sox . EX-MT gum stain back 179.00
- 378 Fusselman Cardinals.....EX-MT 235.00
- 379 Rossi Reds PSA 2 GD 89.00
- 383 Wilber Red Sox..... VG 107.00
- 384 Crosetti Yankees VG 193.00
- 386 Yuhas CardinalsVG-EX 119.00; VG 99.00
- 387 Meyer PiratesEX-MT 219.00
- 389 Wade Dodgers..... PSA 2 GD 99.00
- 394 Herman Dodgers VG-EX 219.00
- 400 Dickey YankeesEX+ 805.00
- 403 Miller Yankees VG 139.00
- 404 Brodowski Red Sox PSA 2 GD 89.00
- 405 Pellagrini Reds VG-EX 119.00

1949 BOWMAN BASEBALL

Note: About 100 of these cards are brand new! (Purchased on our recent buying trip up the West Coast).



- 1 Bickford Braves EX 50.00; VG 30.00
- 2 Lockman Giants..... NR-MT 40.00; EX-MT 29.00; EX 16.00; VG ink 10.00
- 3 Porterfield Yankees NR-MT 15.00; EX-MT 12.00; EX 6.00
- 4 Priddy Browns.....EX 6.00
- 5 Sauer Reds . NR-MT 40.00; EX-MT 28.00; EX 16.00 VG-EX 13.00; VG 10.00
- 6 Cavarretta Cubs..... NR-MT 40.00; EX-MT 28.00; EX 16.00; VG-EX 13.00; VG 10.00
- 7 Dobson Red Sox EXMT 11.00; EX 6.00
- 8 Dickson Pirates..... EX-MT 10.50
- 9 Fain A's..... EX 16.00; VG-EX 13.00; VG 10.00; GD-VG 7.00
- 10 Gray Tigers ...EX-MT 10.50; VG-EX 5.00
- 11 Boudreau Indians EX-MT 42.00; GD-VG 13.00
- 12 Michaels White SoxNR-MT 15.00; EX-MT 11.00
- 13 Chesnes Pirates....NR-MT 15.00; EX-MT 11.00; EX 6.00
- 14 Simmons Phillies NR-MT 40.00
- 15 Garver Browns EX-MT 11.00; EX 5.00; VG ink 5.00
- 16 Kozar Senators ... EX-MT 10.50; VG 4.00
- 17 Torgeson Braves VG-EX 5.00; VG ink 4.00
- 18 Thomson Giants EX 16.00
- 19 Brown Yankees EX 24.00; VG-EX 20.00; VG 15.00
- 21 Baumholtz Reds NR-MT 25.00; EX 10.00; VG-EX 7.00
- 22 Lowrey Cubs NR-MT 15.00; EX-MT 11.00; VG-EX 5.00; VG 4.00
- 23 Doerr Red Sox EX-MT 56.00; EX 32.00
- 24 Musial Cardinals..... PSA 5 EX 325.00
- 25 Sheib A'sEX-MT 10.50; VG-EX 5.00
- 26 Kell Tigers .EX-MT double strike back w/ Rizzuto 175.00
- 27 Feller Indians EX-MT 210.00; PSA 4.5 VG-EX+ 105.00
- 28 Kolloway White SoxEX-MT 10.00; EX 6.00
- 29 Kiner PiratesEX-MT 85.00; VG-EX 42.00
- 30 Seminick Phillies NR-MT 40.00; EX-MT 28.00
- 31 Kokos Browns EX-MT 10.50; VG-EX 5.00
- 32 Yost Senators... EX-MT 42.00; EX 24.00; VG-EX 21.00; VG 15.00
- 34 Koslo Giants..... EX 6.00; VG 4.00
- 35 Raschi Yankees EX-MT 42.00; EX 24.00
- 40 Munger Cardinals . EX 6.00; VG-EX 5.00
- 41 Brissie A's..... EX-MT 10.50; EX 6.00
- 42 Evers Tigers..... EX-MT 10.50
- 43 Mitchell Indians.....EX-MT 28.00; VG-EX 16.00
- 47 Sain Braves..... EX-MT 42.00
- 49 Shea Yankees.....EX-MT 17.50
- 51 Wehmeier Reds EX-MT 12.00
- 52 Schmitz Cubs..... VG-EX 5.00
- 53 Kramer Red Sox EX-MT 10.50
- 54 Marion Cardinals...EX-MT 56.00; VG-EX 20.00; GD-VG 12.00
- 55 Joost A's..... EX-MT 10.00
- 58 Elliott Braves EX-MT 28.00; EX 16.00; VG 10.00
- 59 Lohrke Giants..... EX-MT 10.50
- 61 Barney Dodgers... EX-MT 28.00; VG-EX 13.00
- 62 Hatton Reds EX-MT 10.50
- 63 Pafko Cubs NR-MT 40.00 VG-EX 13.00
- 64 DiMaggio Red Sox EX 40.00; GD-VG 29.00
- 65 Slaughter Cards GD-VG 20.00
- 66 Valo A's EX-MT 10.50
- 68 Jones Giants..... EX-MT 10.50
- 69 Henrich Yankees VG 10.00
- 70 Furillo Dodgers . EX 60.00; VG-EX 42.00
- 72 Holmes Braves...EX-MT 28.00; VG 13.00
- 73 Cox Dodgers EX-MT 28.00; EX 16.00; VG-EX 13.00; GD-VG 10.00
- 74 McBride Senators..... VG-EX 5.00
- 75 Mayo Tigers EX-MT 10.00
- 80 McCahan A's..... EX-MT 10.00; EX 6.00
- 82 Page YankeesEX 29.00
- 85 Mize Giants (name front)PSA 5 EX 90.00; EX 60.00; PSA 4 VG-EX; FR-GD 22.00
- 85 Mize Giants (no name). PSA 6.5 EX-MT+ 99.00; EX 40.00; VG-EX 32.00
- 88 Salkeld Braves (no name)..NR-MT 13.50
- 89 Platt Browns..... NR-MT 15.00
- 90 Coan Senators.....NR-MT 15.00; EX-MT 10.50
- 91 Wakefield Tigers EX-MT 10.50
- 92 Jones Phillies EX-MT 28.00
- 97 Litwhiler Reds EX 6.00
- 98 Rizzuto Yankees (no name)..... EX-MT 140.00; VG-EX 71.00
- 99 Gustine CubsNR-MT 15.00
- 101 Gordon Giants..... EX-MT 10.50
- 102 Spence Red Sox EX-MT 10.50
- 103 Tipton Indians EX-MT 10.00
- 105 Kennedy Browns..... VG-EX 5.00
- 110 Wynn Indians.....EX 99.00; SGC 3 VG 75.00
- 111 Schoendienst Cardinals... EX-MT 90.00
- 112 Chapman A's EX-MT 27.00; EX+EX-MT 24.00; EX 16.00; VG 9.00
- 113 Lamanno Reds EX-MT 10.50
- 119 Baker White Sox..NR-MT 15.00; EX-MT 10.00
- 120 Fannin Browns EX-MT 10.00
- 122 Vico Tigers NR-MT 15.00; EX-MT 10.00
- 124 Murtaugh Pirates (script) . VG-EX 16.00
- 127 Majeski A's NR-MT 15.00; EX-MT 10.50
- 129 Johnson Yankees..... EX-MT 24.00
- 133 Robinson Tigers..... EX-MT 10.50
- 135 Rojek Pirates..... EX-MT 10.00
- 136 Edwards Indians EX 6.00
- 137 Wilks Cardinals ... EX-MT 10.00; VG-EX 5.00
- 139 Arft BrownsNR-MT 15.00; EX 6.00
- 141 Lupien Tigers EX-MT 10.00; EX 6.00
- 142 Waitkus Phillies EX 16.00
- 143 Dillingier Browns (print) EX-MT 42.00
- 144 Haefner Senators..... VG-EX 5.00
- 146 McCormick Dodgers EX-MT 35.00
- 148 Swift Tigers EX-MT 35.00
- 150 Clark Indians EX 19.00
- 151 Harris Red Sox VG-EX 16.50
- 152 Maddern Cubs..... EX 19.00
- 154 Hartung Giants... NR-MT 55.00; EX-MT 37.00; EX 22.00; VG-EX 20.00
- 155 Guerra A's EX 19.00
- 156 Zarilla Browns . EX-MT 35.00; EX 19.00
- 157 Masterson Senators..... EX 19.00
- 159 Moulder White Sox..... EX 19.00
- 160 Blackburn Reds EX 19.00
- 161 Thompson Phillies..... EX-MT 35.00
- 163 McCullough Pirates.....NR-MT 45.00
- 164 Wertz Tigers..... EX-MT 56.00
- 165 Stirnweiss Yankees... EX-MT 50.00; EX 30.00
- 168 Lade Cubs..... EX 20.00
- 170 Rigney Giants.....EX-MT 42.00; VG-EX 20.00
- 171 Fowler A's..... EX-MT 35.00
- 172 Pellagrini Browns EX 19.00
- 173 Stewart Senators EX-MT 35.00; VG-EX 16.50
- 176 Raffensberger Reds..... EX-MT 35.00; VG-EX 16.50
- 179 Casey Pirates... EX-MT 56.00; EX 32.00
- 180 Berry Tigers EX-MT 35.00
- 181 Niarhos Yankees.....EX-MT 35.00
- 182 Peck Indians..... EX-MT 35.00; VG-EX 16.50
- 183 Stringer Red Sox..... EX-MT 35.00
- 184 Chipman Cubs EX-MT 35.00
- 185 Reiser Braves..... VG-EX 27.00
- 187 Marchildon A's EX-MT 35.00; EX 20.00
- 188 Drews Browns... NR-MT 45.00; EX-MT 35.00; VG-EX 17.00
- 189 Wooten Senators EX-MT 35.00
- 190 Heaton Cardinals EX 19.00
- 191 Haynes White Sox..... VG-EX 17.00
- 192 Gumpert Reds..... EX-MT 35.00
- 193 Trinkle Phillies..... EX 19.00
- 195 Bockman Pirates..... EX-MT 35.00
- 196 Hutchinson Tigers..... EX-MT 42.00; EX 24.00
- 197 Lindell Yankees.. NR-MT 60.00; EX-MT 42.00
- 198 Gromek Indians..... EX-MT 35.00; EX 20.00; VG-EX 17.00
- 200 Dobernic Cubs EX-MT 35.00
- 201 Sisti Braves EX-MT 35.00
- 202 Jansen Giants VG-EX 24.00
- 203 McCosky A's EX-MT 35.00
- 204 Savage Browns..... EX-MT 35.00; EX 19.00
- 205 Sipple Phillies EX-MT 42.00
- 207 Hopp Pirates EX 20.00
- 208 Trout Tigers..... EX 24.00
- 213 Barrett Braves EX 19.00
- 217 Pieretti White Sox EX-MT 30.00; VG-EX 17.00
- 220 McCarthy Giants..... EX-MT 35.00; EX 19.00; VG-EX 17.00
- 221 Muncrief Pirates..... EX-MT 35.00
- 222 Kellner A's . EX-MT 35.00; VG-EX 17.00
- 223 Hofman Giants EX-MT 35.00; EX 19.00
- 225 Coleman Yankees..... EX-MT 56.00
- 228 Mayo Phillies..... EX 19.00
- 229 Lopat Yankees EX 60.00
- 230 Galan Giants... EX 20.00; VG-EX 17.00
- 232 McQuinn Yankees..... EX-MT 42.00
- 235 Russell Braves EX 23.00; VG-EX 16.50
- 237 Kennedy Giants EX 19.00; GD-VG 13.00
- 240 Young Yankees..... EX 48.00

1953 TOPPS BASEBALL

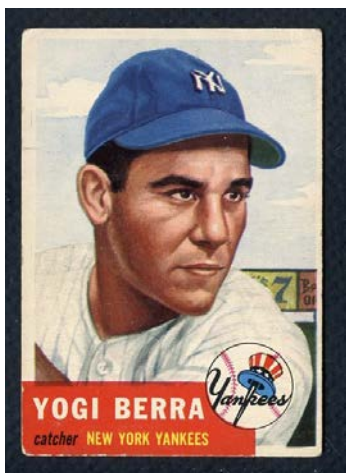

- 43 McDougald Yankees... VG-EX 25.00; VG 15.00
 - 54 Feller Indians EX-MT 140.00; VG-EX 50.00
 - 61 Wynn Indians VG-EX 39.00; VG 31.00
 - 62 Irvin Giants..... VG-EX 13.00
 - 76 Reese Dodgers..... VG 43.00
 - 77 Mize Yankees..... VG-EX 29.00
 - 81 Black Dodgers... EX 32.00; VG-EX 27.00; VG 20.00
 - 87 Lopat Yankees . PSA 5 EX 37.50; VG-EX 20.00
 - 104 Berra Yankees..... VG-EX 133.00; VG 99.00
 - 109 Dark Giants VG-EX 17.00; VG 12.00
 - 114 Rizzuto Yankees..... VG 64.00; FR-GD 35.00
 - 119 Sain Yankees..... VG-EX 20.00
 - 135 Rosen Indians. EX 12.00; VG-EX 10.00
 - 138 Kell Red Sox ... VG-EX 27.00; VG 20.00
 - 143 Pierce White Sox EX 24.00; VG-EX 20.00
 - 147 Spahn Braves.. VG-EX 67.00; VG 50.00
 - 151 Wilhelm Giants EX 35.00; VG-EX 24.00
 - 154 Groat Pirates VG-EX 14.00
 - 162 Kluszewski Reds..... VG-EX 20.00
 - 191 Kiner Pirates... VG-EX 27.00; VG 24.00
 - 207 Ford Yankees. EX 98.00; VG-EX 81.00; VG 58.00
 - 225 Shantz A's SGC 60 EX 49.00; EX 46.00
 - 246 Face Pirates..... GD-VG 24.00; FR-GD 20.00
 - 254 Roe Dodgers..... VG-EX 27.00
 - 263 Podres Dodgers..... VG 99.00
 - 264 Woodling Yankees.. EX-MT 52.00; PSA 5 EX 40.00
 - 280 Bolling Red Sox EX 110.00; VG-EX 90.00; GD-VG 35.00
- High Numbers
- NR-MT @ \$55.00 each: 237, 243, 279
 - NR-MT @ \$110.00 each: 221, 226, 239, 240, 256
 - EX-MT @ \$35.00 each: 224, 231, 248, 259
 - EX-MT @ \$70.00 each: 226, 227, 233, 239, 242, 272
 - EX+/EX-MT @ \$60.00 each: 221
 - EX+ @ \$56.00 each: 249
 - EX @ \$20.00 each: 230, 231, 234, 241
 - EX @ \$40.00 each: 226, 227, 256, 257, 266, 270
 - VG-EX/EX @ \$49.00 each: 255
 - VG-EX @ \$16.00 each: 279
 - VG-EX @ \$35.00 each: 221, 227, 229, 249, 251, 252, 256, 257, 260, 262, 270
 - VG @ \$12.00 each: 247, 279
 - VG @ \$25.00 each: 221, 226, 227, 249
- Commons
- NR-MT @ \$15.00 each: 89, 123, 156
 - NR-MT @ \$25.00 each: 171, 196, 208, 209, 219
 - NR-MT @ \$34.00 each: 32, 64, 129, 190
 - EX-MT @ \$11.00 each: 8, 33, 42, 51, 59, 67, 68, 84, 91, 97, 110, 113, 117, 118, 123, 124, 128, 136, 137, 145, 148, 150, 152, 153, 156, 157, 161, 164
- EX-MT @ \$17.00 each: 2, 53, 168, 177, 178, 185, 186, 187, 193, 194, 200, 211, 213, 216
 - EX-MT @ \$21.00 each: 32, 40, 64, 71, 79, 99, 155, 170, 184, 212
 - EX-MT @ \$28.00 each: 6, 120, 142, 183, 197
 - EX @ \$6.00 each: 7, 13, 23, 60, 89, 90, 91, 107, 116, 131, 144, 145, 152, 153, 161, 164
 - EX @ \$8.00 each: 42, 67, 156
 - EX @ \$10.00 each: 166, 168, 170, 174, 177, 178, 179, 182, 185, 186, 187, 189, 192, 194, 195, 198, 199, 200, 201, 202, 205, 214, 217
 - EX @ \$12.00 each: 11, 115, 122, 148, 160
 - EX @ \$16.00 each: 24, 44, 210
 - VG-EX @ \$5.00 each: 12, 13, 36, 38, 49, 89, 91, 102, 103, 108, 110, 116, 123, 126, 131, 136, 145, 153, 157, 163, 164
 - VG-EX @ \$6.50 each: 2, 42, 128
 - VG-EX @ \$8.00 each: 166, 168, 170, 171, 173, 175, 176, 178, 179, 180, 183, 184, 185, 186, 187, 189, 192, 194, 195, 196, 197, 198, 200, 201, 202, 203, 204, 205, 206, 208, 209, 211, 212, 215, 217, 218, 219
 - VG-EX @ \$10.00 each: 11, 21, 25, 26, 44, 57, 64, 67, 74, 75, 96, 99, 101, 115, 120, 121, 122, 129, 132, 142, 148, 160, 165
 - VG @ \$3.75 each: 118, 126, 145, 153, 159
 - VG @ \$6.00 each: 166, 168, 170, 173, 178, 180, 183, 190, 192, 194, 198, 199, 201, 205, 208, 209, 211
 - VG @ \$7.50 each: 32, 57, 99, 115, 120, 129, 132, 148, 155, 214

1958 BAZOOKA "MY FAVORITE TEAM" FELT PATCHES

These felt 5" circular patches were available via mail-in offer from Topps 1958 baseball cards. Each features a team logo with "My Favorite Team" stretched across the top and Bazooka Blony across the bottom. All EX-MT condition.

Kansas City A's\$24.50
Los Angeles Dodgers45.00
1960's New York Mets20.00
St. Louis Cardinals.....33.00



EARLY 1960'S FOOTBALL SHAPED JUMBO FELT PATCHES – SCARCE

We've never seen these before – shaped like a football, these felt patches can be used as a sticker (they include original backings) or hot ironed or sewn to anything according to the directions on back. They measure approx. 4" x 5-1/2" and include colorful team logos of the era. Only one of each available.



Denver Broncos
EX-MT
\$35.00



**Los Angeles/San Diego
Chargers**
EX-MT
\$35.00



San Francisco 49ers
EX-MT
\$35.00

NON-SPORTS SETS AND LOTS

1928 Wills Units of the British Army & RAF

Near set (46 of 50) in VG-EX/EX or better overall. **\$14.95**

1928 Wills Regimental Standards and Cap Badges

Lot of 12 different in VG-EX/EX overall. **\$5.95**

1929 Carreras Views of London

Complete Set of 27 in EX-MT. **\$29.95**

1936 Carreras Film Stars

Lot of 26 different in EX-MT. **\$14.95**

1936 Pac-Kups Jolly Rogers Pirates

Lot of 7 different in EX+ condition overall. **\$29.95**

1937 Walter H. Johnson Caramels Dick Tracy

Lot of 11 different in EX-MT condition overall. **\$99.95**

1938 Gum, Inc. Horrors of War

Lot of 13 different in VG condition overall (a couple better/less). **\$39.95**

1950 Topps Bring 'em Back Alive

Lot of 17 different in VG-EX condition overall. Includes 1 lower grade card at no additional charge. **\$49.95**

1950 Topps Flags of the World

Complete Set of 100 in EX+ condition overall. **\$125.00**

1950-56 Challenge of the Yukon

Lot of 24 different in VG condition overall. Includes 3 duplicates at no additional charge. **\$34.95**

1951 Topps Animals of the World

Lot of 44 different in VG-EX condition overall. Includes 9 duplicates at no additional charge. **\$124.95**

1952 Topps Look 'n' See

Near Set (119 of 135). Missing #8, 9, 10, 13, 15, 31, 32, 62, 63, 66, 71, 73, 110, 128, 130, 131 in VG-EX/EX condition overall (some better, a few less). **\$750.00**

1954 Topps World on Wheels

Complete Low Series #1-160 in VG-EX/EX condition overall. **\$475.00**

1954 Topps World on Wheels

Lot of 71 different in VG-EX/EX condition overall. **\$194.95**

1954 Topps World on Wheels

Lot of 54 different in low grade. **\$39.95**

1954 Topps World on Wheels

Lot of 20 different in VG overall (a couple less). **\$34.95**

1955 Topps Rails & Sails

Lot of 50 different in VG-EX/EX condition overall. Includes 15 duplicates/lower grade cards at no additional charge. **\$174.95**

Mid-1950's Fleer Funnies Comics

Lot of 162 different in EX condition overall (a few less). Numbers between #296-638. **\$325.00**

Mid-1950's Fleer Funnies Comics

Lot of 71 different in VG-EX condition overall (a few less). Includes 24 duplicates at no additional charge. **\$99.95**

1956 Topps Davy Crockett Green Back

Lot of 16 different in VG condition overall (a couple less). Includes 1 duplicate at no additional charge. **\$74.95**



1956 Topps Davy Crockett Orange Back

Lot of 28 different in EX+/EX-MT condition overall. **\$83.95**

1956 Topps Flags of the World

Complete Set of 80 in EX condition overall. **\$325.00**

1956 Topps Flags of the World

Complete Set of 80 in VG-EX condition overall. **\$250.00**

1956 Topps Flags of the World

Near Set (78 of 80). Missing #32, 54 in VG-EX condition overall (a few less). **\$224.95**

1956 Topps Flags of the World

Lot of 32 different in VG-EX/EX condition overall. Includes 6 duplicates and/or lower grade at no additional charge. **\$74.95**

1956 Topps U.S. Presidents

Complete Set of 36 in VG-EX condition overall. **\$174.95**

1962 Topps Civil War News

Complete Set of 88 in GD-VG/VG condition overall (some better). **\$249.95**

1963 Donruss Rosan Famous Monsters

Complete Set of 64 in EX+ condition overall. **\$295.00**

1963 Topps Midjee Flags

Near Set (87 of 99). Missing #31, 35, 40, 41, 44, 58, 60, 74, 75, 81, 93, 99 in EX+/EX-MT condition overall (a couple less). Includes 13 duplicates at no additional charge. **\$124.95**

1964 Donruss Voyage to the Bottom of the Sea

Complete Set of 66 in EX+/EX-MT condition overall. **\$224.95**

1964 Topps Beatles Cards Series 2

Complete Set of 55 cards in EX+/EX-MT condition overall. **\$274.95**

1964 Topps Beatles Cards Series 3

Complete Set of 50 cards in EX/EX+ condition overall. **\$249.95**

1965 Philadelphia War Bulletin

Complete Set of 88 cards in VG-EX/EX condition overall (some better, some less). **\$174.95**

1966 Topps Rat Patrol

Complete Set of 66 in EX-MT/NR-MT condition overall. **\$350.00**

1967 Topps Maya

Complete Set of 55 in EX-MT/NR-MT condition overall. **\$49.95**

1973 Topps Bazooka Joe Comics

Complete Set (#91-135) in EX-MT condition overall. **\$34.95**

1985-88 Topps Garbage Pail Kids

Lot of 283 different in EX condition overall. Includes: #1-100 – 8 cards; #101-200 – 45 cards; #201-300 – 10 cards; #301-400 – 42 cards; #401-500 – 59 cards; #501-600 – 107 cards; #601-700 – 12 cards. **\$39.95**

1988 Topps Dinosaur Attack

Complete Set of 55 cards and 11 stickers in EX-MT condition overall. **\$9.95**

1947 TIP TOP BREAD



One of the few sets from the 1940's (and one of the more difficult ones) is the 1947 Tip Top Bread issue. These black & white cards feature a photo on front and bread advertisement on back. These cards measure approx. 2-1/4" x 3" and were issued in the region of the given team. This is the only card issued of some players appearing in the set.

Joe Garagiola Cardinals.....GD-VG \$40.00
George Kell Tigers..... VG-EX 125.00
Marty Marion Cardinals..... EX 32.00
Enos Slaughter Cardinals..... VG-EX 59.00;
FR-GD 15.50

EX-MT @ \$24.00 each: Lehner Browns, Stephens Browns



EX @ \$15.00 each: Fannin Browns, Galehouse Browns, Heath Browns, Lehner Browns, Moss Browns, Sanford Browns, Witte Browns

VG-EX @ \$12.00 each: Judnick Browns, Kramer Browns, Lehner Browns, Muncrief Browns, Munger Cardinals, Sanford Browns, Schultz Browns, Stephens Browns, Witte Browns, Zarilla Browns

VG-EX @ \$35.00 each: Berardino Browns (\$29), Lake Tigers, Wakefield Tigers

VG @ \$9.00 each: Judnick Browns

VG @ \$26.00 each: Mills Tigers, Mullin Tigers



GD-VG @ \$7.50 each: Lehner Browns, Muncrief Browns

GD-VG @ \$22.00 each: Hutchinson Tigers (\$20 residue back), Mayo Tigers, Trucks Tigers (\$20 ink back)

GD @ \$6.00 each: Lehner Browns, Zarilla Browns

GD @ \$16.00 each: Outlaw Tigers, Tibbetts Tigers, Trout Tigers

FR-GD @ \$12.00 each: Evers Tigers (\$9 pin hole), Overmire Tigers, Reynolds Yankees (tape), Swift Tigers

FR @ \$3.50 each: Byrne Yankees (\$5), Zarilla Browns

1951 TOPPS BLUE BACKS

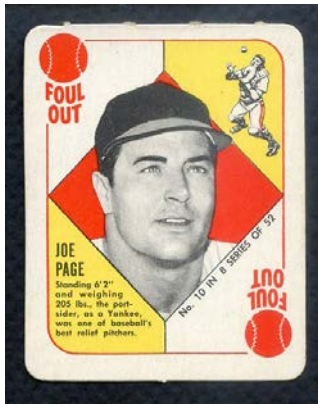

One of Topps' earliest issues featuring many of the greats of the game.

- 1 Yost Senators VG-EX \$22.00
- 2 Majeski White Sox VG-EX 14.00
- 3 Ashburn Phillies PSA 4 VG-EX 145.00
- 4 Ennis Phillies VG-EX 14.00
- 8 Sisler Phillies VG-EX 14.00
- 9 Sain Braves VG-EX 22.00
- 10 Page Yankees EX-MT 38.00; EX 30.00; VG 17.00
- 11 Groth Tigers VG-EX 14.00; VG 11.00; GD-VG 9.00
- 12 Jethroe Braves EX 22.00; VG-EX 17.00
- 14 Munger Cardinals EX-MT 29.00; VG-EX 14.00; VG 11.00
- 15 Joost A's NR-MT 40.00; EX-MT 29.00; VG-EX 14.00
- 16 Dickson Pirates NR-MT 40.00; VG-EX 14.00; VG 11.00; PR-FR 8.00
- 17 Smalley Cubs VG-EX 14.00

- 18 Garver Browns VG-EX 14.00; VG 11.00
- 19 Masi White Sox EX-MT/NR-MT 35.00; EX-MT 28.00; EX 17.00
- 20 Branca Dodgers VG-EX 19.00; VG 15.00
- 21 Johnson Cardinals EX-MT 29.00; EX 17.00; VG-EX 14.00
- 22 Kuzava Senators NR-MT 40.00
- 23 Trout Tigers VG-EX 20.00; VG 17.00
- 24 Lollar Browns VG-EX 14.00; VG 11.00
- 25 Mele Senators VG-EX 14.00
- 26 Carrasquel White Sox VG-EX 17.00
- 28 Brecheen Cardinals VG-EX 14.00
- 30 Slaughter Cardinals .. EX 57.00; VG-EX 46.00; VG 37.00
- 31 Brissie Indians EX 17.00; VG-EX 14.00
- 32 Elliott Braves NR-MT 40.00; VG-EX 17.00; VG 11.00
- 34 Torgeson Braves VG-EX 14.00
- 35 Byrne Yankees PSA 7 NM 49.00; VG-EX 14.00; VG 11.00
- 36 Fannin Browns EX 17.00; VG-EX 14.00
- 37 Doerr Red Sox PSA 4 VG-EX 115.00
- 38 Noren Senators VG-EX 14.00
- 39 Lopat Yankees EX 24.00
- 40 Wertz Tigers VG-EX 14.00; VG 11.00
- 41 Schmitz Cubs VG-EX 14.00; VG 11.00
- 42 Edwards Dodgers VG-EX 14.00
- 43 Jones Phillies VG-EX 14.00; VG 11.00
- 44 Wyrostek Reds VG-EX 14.00; VG 11.00
- 45 Pierce White Sox VG-EX 17.00
- 46 Priddy Tigers VG-EX 14.00
- 49 Sauer Cubs VG-EX 22.00; GD-VG 11.00
- 50 Mize Yankees EX-MT 85.00; VG-EX 42.00; VG 34.00
- 51 Waitkus Phillies VG 11.00
- 52 Chapman Indians VG-EX 14.00

GRADING

Although each dealer has his own standards, following is a general description of our grades:

NR-MT - Extremely sharp corners, no visible wear or creasing, centered at least 75/25. Beautiful cards.

EX-MT - 4 sharp corners, no creasing or noteworthy wear, centering at least 80/20.
EX - No creasing, a modest amount of corner wear (no rounding), most centered 85/15 or better.

VG-EX - Very collectible cards, centered 85/15 or better on nearly all cards, can have minor creasing, no other noteworthy wear.

VG - Similar to VG-EX but can have a bit more corner rounding, centering is usually at least 90/10 (most better). Can have minor creasing and/or surface wear.

GD-VG - Cards can have creasing and/or rounded corners, most centered normally with a few way off center.

FR-GD/Fair - A well worn card with significant creasing and corner rounding. Can have erasure marks, paper loss or minor writing. Most "bargain priced" at 10-15% of full guide.

Poor - A "filler" card with a combination of creasing, lots of corner wear, possible writing, paper loss, tape mark, etc.

PLEASE NOTE: These are just guidelines: Not all cards are the same, of course. Sometimes we use half grades (such as VG-EX/EX) - this means the card grades in the middle of both grades shown.

BARGAIN GRADE HALL OF FAMERS AND STARS



1953 Bowman Black & White

Bob Lemon Indians FR-GD \$26.00

1953 Bowman Color

- Richie Ashburn Phillies GD-VG \$30.00
- Yogi Berra Yankees GD 99.00; FR-GD 69.00
- Roy Campanella Dodgers PSA 1.5 FR 49.00; FR 33.00
- Whitey Ford Yankees GD-VG 142.00; PSA 2 GD 99.00
- Gil Hodges Dodgers GD 23.00
- Stan Musial Cardinals PSA 2 GD 110.00; FR 81.00
- Phil Rizzuto Yankees PSA 2 GD mk 48.00
- Rizzuto/Martin.. GD-VG 50.00; FR-GD 39.00
- Duke Snider Dodgers GD 78.00; PR-FR 48.00; PSA 1 PR 68.00
- Warren Spahn Braves GD-VG 50.00; FR-GD 29.00

- ### 1948 Bowman
- Ralph Kiner Pirates FR-GD 48.00
 - Johnny Mize Giants SGC 30 GD 42.00
 - Phil Rizzuto Yankees FR 48.00

- ### 1950 Bowman
- Gil Hodges Dodgers FR-GD 19.00

- ### 1951 Bowman
- Yogi Berra Yankees SGC 20 FR 75.00
 - Roy Campanella Dodgers FR-GD 29.00
 - Bill Dickey Yankees PR-FR 30.00
 - Leo Durocher Giants GD-VG 14.50
 - Bob Feller Indians FR 29.00
 - Duke Snider Dodgers GD 39.00; FR-GD 34.00

- ### 1952 Bowman
- Yogi Berra Yankees . PSA 2 GD \$120.00; GD 119.00
 - Bob Feller Indians GD 34.00
 - Bob Lemon Indians GD-VG 12.00; FR-GD 9.00
 - Pee Wee Reese Dodgers GD 26.00; PSA 1.5 FR 38.00
 - Duke Snider Dodgers FR 39.00

- ### 1952 Topps
- Yogi Berra Yankees PR-FR \$51.00
 - Gil Hodges Dodgers FR-GD 52.00
 - Johnny Sain Yankees GD-VG 28.00
 - Red Schoendienst Cardinals .. GD-VG 29.00
 - Duke Snider Dodgers GD 60.00; FR-GD 55.00
 - Warren Spahn Braves FR-GD 47.00

- ### 1953 Topps
- Roy Campanella Dodgers GD-VG 37.00; FR 29.00
 - Roy Face Pirates FR-GD 24.00
 - Whitey Ford Yankees FR-GD 39.00; FR 35.00
 - Eddie Mathews Braves GD-VG 38.00
 - Phil Rizzuto Yankees GD 53.00; FR 36.00

1960'S BECKER BIG LEAGUE BASEBALL TOY 3-D/FLICKER ACTION PICTURE RINGS



These plastic novelty toy rings are similar to the comic superheroes and Beatles rings of the same early-1960's era. They feature 3-D/flicker moving pictures/characters of different player positions - batting, fielding, pitching and catcher. The rings are gold plated plastic with a tiny 1/2" color photo on the crown. Condition on these is EX overall with very little (if any) wear on the plating.

- A's \$14.95
- Braves 14.95
- Cardinals 19.95
- Cubs 19.95
- Dodgers 24.95
- Giants 14.95
- Orioles 9.95
- Phillies 19.95
- Pirates 19.95
- Reds 9.95
- Red Sox 24.95
- Senators 14.95
- Tigers 14.95
- White Sox 14.95
- Yankees 29.95



Also available:
 Rarely offered display box - displays nicely with light water stain on a side panel and bottom of box. **\$129.95**

HALF PRICE

ALL LOTS BELOW HAVE BEEN REPRICED TO HALF OF RETAIL. THIS IS A ONCE A DECADE CHANCE TO START (OR FILL) A SET (OR JUST GET TONS OF CARDS AT DEALER WHOLESALE LEVELS).



1950 BOWMAN BASEBALL LOTS

1. 1950 Bowman Baseball lot of 56 different in VG-EX/EX condition overall. Includes Stengel, Henrich, Branca, Lopat, Cox, Raschi, Blackwell, Konstanty, Frisch, 29 low numbers, etc. Retail 1050.00. **Now \$525.00**

2. 1950 Bowman Baseball lot of 71 different. Cards are mainly EX/EX+ (cards with no creasing, good centering, just a bit of corner wear). Includes 16-17 of the low numbers. Pick up about 1/3 of the set cheap. Includes Frisch EX+/EX-MT, Boudreau VG-EX, Doerr VG-EX/EX, Schoendienst EX-MT o/c, Furillo EX, Lemon EX, etc. Retail 830.00. **Now \$415.00**



1951 BOWMAN BASEBALL LOTS

3. 1951 Bowman Baseball lot of 110 different in VG/VG-EX condition overall (some with light pencil). Includes Rosen Hutchinson, Cavarretta, Keller, Reiser, Dark, Boone, Cox, Harris, etc. Retail 1110.00. **Now \$555.00**

4. 1951 Bowman Baseball lot of 126 different in lower grade (VG and below). Includes Rosen, Brown, Reynolds, Bauer, Maglie, Durocher, Wynn, Stengel, Sain, Burgess, 27 high numbers, etc. Retail 800.00. **Now \$399.95**



1952 BOWMAN BASEBALL LOT

5. 1952 Bowman Baseball lot of 124 different in EX+ condition overall. Includes Schoendienst, Kell, Doby, Wynn, Mize, Burdette, Irvin, Roberts, Slaughter, 17 high numbers, etc. Retail 1790.00. **Now \$895.00**



1952 TOPPS BASEBALL LOT

6. 1952 Topps Baseball lot of 147 different in lower grade (VG and below). Includes D. DiMaggio, Law, Schoendienst, Jensen, Erskine, Houk, Bauer, Mino, Kluszewski, Reynolds, Runnels #2, 17 low numbers, 25 semi-highs, etc. Retail 1390.00. **Now \$695.00**



1953 BOWMAN BASEBALL LOTS

7. 1953 Bowman Color Baseball lot of 58 different in EX+ condition overall. Includes Abrams #160, Kluszewski, Boudreau, Wynn, Durocher, Adcock, Irvin, Kell, 9 semi-highs, 24 high numbers, etc. Retail 2390.00. **Now \$1195.00**

8. 1953 Bowman Color Baseball lot of 38 different in EX condition overall. Includes Jensen, Durocher, Shantz, Loes, Dark, #126, 131, 136, 141, 148, 150, etc. Retail 830.00. **Now \$415.00**

9. 1953 Bowman Baseball Color lot of 74 different in VG/VG-EX condition overall. Includes Irvin, Ashburn, McDougald, Kell, Jensen, Lopez, Adcock, Schoendienst, Maglie, Pierce, Marion, Erskine, Shantz, etc. Retail 1590.00. **Now \$795.00**



1954 BOWMAN BASEBALL LOTS

10. 1954 Bowman Baseball lot of 157 different in VG-EX overall (some EX, some VG). Includes Fox, Ashburn, Piersall #66, Wilhelm, Roberts, Schoendienst, Billy Martin, Kuenn rookie, Garagiola, Jensen, Bauer, Thomson, Gilliam, Kiner, Kell, Lemon, Doby, etc. Retail 800.00. **Now \$399.00**

11. 1954 Bowman Baseball lot of 149 different in EX+/EX-MT condition overall. Includes Furillo, Slaughter, Kuenn rookie, Billy Martin, Lemon, Mino, Gilliam, Kell, Bauer, Newcombe, Thomson, Piersall, etc. Retail 1390.00. **Now \$695.00**



1954 TOPPS BASEBALL LOTS

12. 1954 Topps Baseball lot of 126 different in EX overall. Includes Gilliam, Wilhelm, Kluszewski, Podres, Black, Turley, Kuenn, Law, Combs, Bauer, Labine, Face, Jensen, Shantz, Lopat, 13 mid series, etc. Retail 1110.00. **Now \$550.00**

13. 1954 Topps Baseball lot of 153 different in VG-EX overall. Includes Martin, Ford, Rizzuto, Wilhelm, Gilliam, Kluszewski, Irvin, Podres, Black, Law, Manush, Labine, Face, Herman, Pafko, Lopat, 15 mid series, etc. Retail 1150.00. **Now \$575.00**

14. 1954 Topps Baseball lot of 80 different in EX-MT overall. Includes Martin, Gilliam, Irvin, Black, Rosen, Turley, Bauer, Jensen, Shantz, Haddix, 3 mid series, etc. Retail 1190.00. **Now \$595.00**



1955 BOWMAN BASEBALL LOTS

15. 1955 Bowman Baseball lot of 109 different in EX-MT condition overall. Includes Podres, Larsen, Furillo, Newcombe, Skowron, Burdette, Lemon, Schoendienst, etc. Retail 1100.00. **Now \$550.00**

16. 1955 Bowman Baseball lot of 170 different in VG-EX/EX condition overall (a few less). Includes Ashburn, Fox, Kiner, Schoendienst, Burdette, Podres, Zimmer, Wilhelm, Elston Howard rookie, Roberts, Reynolds, Mino, Furillo, etc. Retail 990.00. **Now \$495.00**



1955 TOPPS BASEBALL LOT

17. 1955 Topps Baseball lot of 103 different in EX+ condition overall. Includes Skowron, Turley, Newhouse, Gilliam, Groat, Podres, Zimmer rookie, Kluszewski, 26 high numbers, etc. Retail 1190.00. **Now \$595.00**



1956 TOPPS BASEBALL LOTS

18. 1956 Topps Baseball lot of 271 different in VG-EX/EX condition overall. Includes Wynn, Doby, Slaughter, Ashburn, Giants team, Larsen, Martin, Fox, Wilhelm, Elston Howard, Kell,

Alston, Roberts, Lemon, Kluszewski, Schoendienst, Harridge, Giles, Zimmer, Podres, Craig, Mino, Gilliam, Neal, 8 team cards, etc. Retail 2100.00. **Now \$1050.00**

19. 1956 Topps Baseball lot of 236 different in GD-VG condition overall (some less). Includes Harridge, Giles, Kluszewski, Schoendienst, Wynn, Score rookie, Slaughter, Ashburn, Fox, Martin, Newcombe, McDougald, Kell, Irvin, Alston, Lemon, Elston Howard, Roberts, Podres, Craig, Gilliam, Furillo, 7 team cards, etc. Retail 910.00. **Now \$455.00**

20. 1956 Topps Baseball lot of 125 different in VG-EX condition overall. Includes Ashburn, Schoendienst, Lemon, Kluszewski, Wilhelm, Larsen, Fox, Score rookie, Slaughter, Mino, Alston, Neal, Craig, Martin, Harridge, Giles, 8 team cards, etc. Retail 950.00. **Now \$475.00**

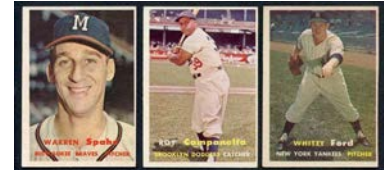

1957 TOPPS BASEBALL LOTS

21. 1957 Topps Baseball lot of 235 different in GD-VG condition overall (some less). Includes Mays, Clemente (lower), Snider, Spahn, Colavito rookie, Ford, Roberts, Doby, Ashburn, Billy Martin, Aparicio, Schoendienst, Newcombe, Slaughter, Lemon, Fox, Wilhelm, Campanella/Snider #400, Kell, Wynn, etc. Retail 1030.00. **Now \$515.00**

22. 1957 Topps Baseball lot of 287 different in VG-EX condition overall. Includes Drysdale rookie, Mays, Berra, Kaline, Snider, Spahn, Roberts, Ford, Ashburn, Aparicio, Kluszewski, Slaughter, Fox, Schoendienst, Wilhelm, Kell, Wynn, Lemon, Campanella/Snider #400, Newcombe, etc. Retail 1790.00. **Now \$895.00**

23. 1957 Topps Baseball lot of 267 different in EX condition overall. Includes Drysdale rookie, Kaline, Spahn, Campanella, Ford, Snider, Campanella/Snider #400, Schoendienst, Doby, Lemon, Kell, Mino, Larsen, Newcombe, Billy Martin, etc. Retail 1830.00. **Now \$915.00**

24. 1957 Topps Baseball lot of 116 different in EX-MT condition overall. Includes Wilhelm, Kell, Groat, Mino, Doby, Lemon, Ford, Kaline, Snider, Jensen, 5 team cards, etc. High guide 1300.00. **Now \$650.00**

ALL HALF PRICE

25. 1957 Topps Baseball lot of 160 different in EX condition overall. Includes Wilhelm, Wynn, Kell, Schoendienst, Campanella #400, Lemon, Spahn, Score, Clete Boyer rookie, Mino, Groat, 2 team cards, etc. Retail 970.00. **Now \$485.00**

26. 1957 Topps Baseball lot of 186 different in VG-EX condition overall. Includes Roberts, Lemon, White Sox team, Campanella #400, Fox, Snider, Ashburn, Furillo, Clete Boyer rookie, Wynn, Kell, 4 team cards, etc. Retail 950.00. **Now \$475.00**

27. 1957 Topps Baseball lot of 277 different in lower grade (VG and below). Includes Dodgers team, Giants team, Colavito rookie, Kluszewski, Yankees team, Roberts, Slaughter, Newcombe, E. Howard, Furillo, Kell, Wilhelm, McDougald, Mino, Wynn, 21 semi-highs, 7 team cards, etc. Retail 830.00. **Now \$415.00**

28. 1957 Topps Baseball lot of 240 different in EX-MT condition overall. Includes Snider, Berra, Kaline, Spahn, Campanella, Ford, Lemon, Roberts, Schoendienst, Doby, Mino, Campanella/Snider #400, Kell, etc. Retail 2790.00. **Now \$1395.00**



1958 TOPPS BASEBALL LOTS

29. 1958 Topps Baseball lot of 359 different in VG-EX condition overall. Includes Mathews, Mantle/Aaron #418, Drysdale, Killebrew, Mantle A.S., Snider, Roberts, Banks A.S., Reese, Hodges, F. Robinson A.S., Wynn, Aparicio, Doby, Fox, Kubek, Mathews A.S., Lemon, Mays/Snider #436, Pinson rookie, Slaughter, Stengel A.S., Wilhelm, Bunning, Kell, Schoendienst, Spahn A.S., etc. Retail 1516.00. **Now \$758.00**

30. 1958 Topps Baseball lot of 314 different in EX condition overall. Includes Drysdale, Mantle/Aaron #418, Mays, Mathews, Mantle A.S., Killebrew, Hodges, Musial A.S., Reese, Mathews A.S., Pinson rookie, F. Robinson A.S., Fox, Lemon, Kubek, Doby, Spahn A.S., Ashburn, Wilhelm, Bunning, Wynn, Roberts, Mays/Snider #436, etc. Retail 1590.00. **Now \$795.00**

31. 1958 Topps Baseball lot of 246 different in EX-MT condition overall. Includes Aparicio A.S., Bunning, Kubek, F. Robinson A.S., Wynn, Lemon, Roberts, Musial A.S., Reese, Drysdale,

Mantle A.S., Mathews, etc. Retail 1870.00. **Now \$935.00**



1959 TOPPS BASEBALL LOTS

32. 1959 Topps Baseball lot of 434 different in EX-MT condition overall. Includes Sparky Anderson rookie, Colavito, Cepeda, Aaron #212, Mays #317, Fox, Hodges, Ashburn, Slaughter, Roberts, F. Alou rookie, Aparicio, Wilhelm, Bunning, etc. Retail 2550.00. **Now \$1275.00**

33. 1959 Topps Baseball lot of 404 different in VG-EX condition overall. Includes Hodges, Colavito, Fox, Aaron #467, Kaline #463, Roberts, Bunning, Wilhelm, F. Robinson, Snider, B. Robinson, Mays/Ashburn #317, Aaron/Mathews #212, Drysdale, Cepeda, Sparky Anderson rookie, Aparicio/Fox #408, F. Alou rookie, Banks #147, Billy Martin, Snider #468, etc. Retail 1190.00. **Now \$595.00**

34. 1959 Topps Baseball lot of 410 different in EX condition overall. Includes Drysdale, Snider, Kaline, Aaron/Mathews #212, Mays/Ashburn #317, Hodges, Sparky Anderson rookie, Fox, Roberts, Aparicio, Wynn, Aaron #467, Billy Martin, Wilhelm, Colavito, Aparicio/Fox #408, Banks #147, Snider #468, etc. Retail 1500.00. **Now \$750.00**



1960 TOPPS BASEBALL LOT

35. 1960 Topps Baseball lot of 375 different in EX-MT condition overall. Includes Kaline, Ashburn, Fox, Mantle #160, Gibson, Wynn, Ford, Hodges, Bunning, Wilhelm, Kubek, Schoendienst, Sparky Anderson, Stengel, 4 team cards, 4 World Series cards, etc. Retail 1790.00. **Now \$895.00**



1961 TOPPS BASEBALL LOT

36. 1961 Topps Baseball lot of 310 different in EX-MT condition overall (a

few less). Includes Cepeda, Bunning, Colavito, Groat, Schoendienst, Wynn, E. Howard, Ashburn, Fox, Roberts, etc. Retail 1390.00. **Now \$695.00**



1962 TOPPS BASEBALL LOT

37. 1962 Topps Baseball lot of 312 different in lower grade (VG and below). Includes Maris #313, Clemente, F. Robinson, B. Robinson, Killebrew #316, Mathews, Ford, Kaline, Spahn, Rookie Parade #591, Rookie Parade #592, Ruth/Gehrig #140, 27 high numbers, 4 World Series cards, 9 team cards, 3 leader cards, 7 checklists, etc. Retail 750.00. **Now \$375.00**

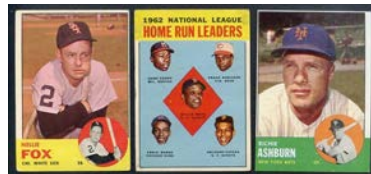

1963 TOPPS BASEBALL LOTS

38. 1963 Topps Baseball lot of 345 different in VG-EX condition overall (some better/less). Includes Fox, Leader #1, Leader #3, Ashburn, Wilhelm, Roberts, 36 semi-highs, 17 highs, etc. Retail 1000.00. **Now \$499.00**

39. 1963 Topps Baseball lot of 187 different in EX-MT condition overall. Includes Bunning, Roberts, Ashburn, Powell, Leader #1, Colavito, 38 semi-highs, 19 high numbers, etc. Retail 1590.00. **Now \$795.00**



1964 TOPPS BASEBALL LOTS

40. 1964 Topps Baseball lot of 348 different in VG-EX condition overall. Includes Spahn, Snider, Tommy John rookie, Drysdale, Allen rookie, Hodges, Brooks Robinson, Kaline, Frank Robinson, Killebrew, Hubbs #550, Piniella rookie, Lolich rookie, 21 high numbers, 13 team cards, 7 unmarked checklists, 4 World Series cards, 4 leader cards, etc. Retail 770.00. **Now \$384.00**

41. 1964 Topps Baseball lot of 183

different in NR-MT condition overall (a few less). Includes Wilhelm, Bunning, Roberts, Piniella rookie, Lolich rookie, John rookie, Stengel, etc. Retail 790.00. **Now \$395.00**



1965 TOPPS BASEBALL LOTS

42. 1965 Topps Baseball lot of 322 different in EX/EX+ condition overall. Includes Perry, Spahn, Kaline, Oliva, Santo, Frank Robinson, Clemente, Brooks Robinson, McLain rookie, 38 high numbers, 7 team cards, 4 World Series cards, 5 leader cards, 4 unmarked checklists, etc. Retail 1500.00. **Now \$750.00**

43. Lot of 248 different from the 1965 Topps Baseball set in NR-MT condition overall. Includes Craig, Roseboro, Friend, Lopez, F. Alou, Haddix, Freehan, 28 high numbers, etc. Retail 1430.00. **Now \$715.00**

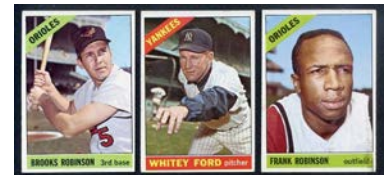

1966 TOPPS BASEBALL LOT

44. 1966 Topps Baseball lot of 265 different in EX-MT condition overall. Includes Niekro, Wilhelm, Bunning, Brooks Robinson, Ford, Frank Robinson, Marichal, Drysdale, 4 team cards, 3 leader cards, 5 unmarked checklists, etc. Retail 860.00. **Now \$430.00**



1967 TOPPS BASEBALL LOT

45. 1967 Topps Baseball lot of 311 different in EX-MT condition overall. Includes Marichal, Palmer, Carlton, Mazeroski, Mathews, Hunter, Sutton, Cepeda, Wilhelm, 9 high numbers, 1 World Series card, 2 leader cards, 5 team cards, 1 unmarked checklist, etc. Retail 1000.00. **Now \$495.00**

KITYOUNG.COM

OLD PACIFIC COAST LEAGUE PCL ISSUES

Before the Giants and Dodgers moved west the Pacific Coast League was the highest level of baseball on the West Coast. A very popular league that produced numerous big leaguers over the years – Ted Williams and Joe DiMaggio to name a couple.

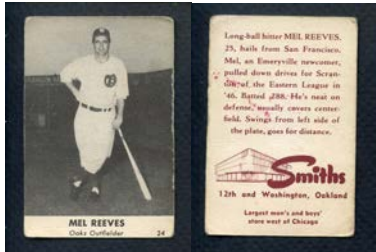

1947 Smith's Clothing Oakland Oaks
This set was distributed locally/regionally and features the Oakland Oaks of the old PCL. Cards are black & white and measure 2" x 3". Backs have a player write up and advertising for Smith's Clothing.

- 3 Les Scarsella VG-EX \$8.25
- 4 Brooks Holder VG 6.00; GD (ink back) 4.00
- 6 Gene Lillard VG 6.00
- 9 Cotton Pippen VG 6.00
- 12 Bo Palica VG 6.00
- 13 Tony Sabol GD-VG 5.00
- 14 Ed Kearse GD 4.00
- 17 Mickey Burnett VG 6.00
- 18 Tom Hafey VG 6.00
- 19 Will Hafey VG-EX 8.25
- 20 Paul Gillespie VG 6.00; GD-VG 5.00
- 21 Damon Hayes VG-EX 8.25
- 23 Mel Duezabou VG-EX 8.25; VG 6
- 24 Mel Reeves VG-EX 8.25; GD 4.00

1948 Smith's Clothing Oakland Oaks
Almost identical to the 1947 issue, the 1948 version was printed on heavier glossy stock.

- 3 Will Hafey FR-GD \$2.00
- 8 Gene Lillard VG-EX 8.00
- 13 Damon Hayes VG-EX 8.00

- 14 Mel Duezabou FR-GD 2.00
- 18 Floyd Speer VG-EX 8.00
- 21 Lloyd Hittle VG-EX 8.00
- 24 Eddie Murphy VG-EX 8.00

1946 Remar Bread Oakland Oaks

- 18 Floyd Speer VG \$8.00

1947 Remar Bread Oakland Oaks

Issued in products from Remar Bakery, these black & white cards feature the PCL Oakland Oaks. Measure 2" x 3" – backs have a brief biography and advertisement.

- 2 Les Scarsella ... VG/VG-EX \$4.95; GD-VG 3.75
- 5 Mickey Brunett GD-VG 3.75
- 6 Ralph Buxton VG/VG-EX 4.95; FR-GD 2.00
- 9 Bud Foster.. VG/VG-EX 4.95; FR-GD 2.00
- 11 Tom Hafey VG/VG-EX 4.95
- 13 Cotton Pippen PR-FR 1.00
- 15 Tony Sabol VG/VG-EX 4.95
- 16 Will Hafey VG/VG-EX 4.95
- 21 Damon Hayes .. VG/VG-EX 4.95; GD-VG 3.75
- 22 Gene Lillard..... GD-VG 3.75
- 23 Aldon Wilkie VG/VG-EX 4.95
- 24 Dewey Soriano..... VG/VG-EX 4.95
- 25 Glen Crawford.. VG/VG-EX 4.95; GD-VG 3.75; FR-GD 2.00

1949 Remar Bread Oakland Oaks

- Earl Jones FR \$1.00
- Alonzo Perry VG-EX 5.50
- Billy Raimondi VG 4.00
- Maurice Van Robays..... FR 1.00

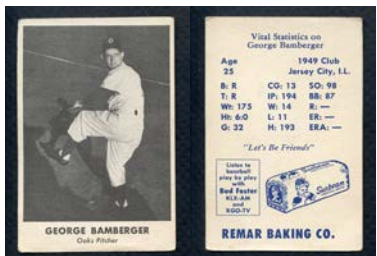

1950 Remar Bread Oakland Oaks

- George Bamberger EX \$12.50
- Hank Behrman GD-VG 3.95
- Mel Duezabou EX 8.00
- Augie Galan VG 5.00; FR-GD 1.50
- Charlie Gassaway VG-EX 6.00
- Allen Gettel VG-EX 6.00
- Ernie Groth EX 8.00; VG-EX 6.00
- Billy Herman VG 15.00; GD 9.00
- George Kelly VG-EX 20.00
- Eddie Malone VG-EX 6.00
- Frank Nelson..... EX 8.00; VG-EX 6.00; GD 2.00
- Ray Noble VG 5.00
- Don Padgett FR-GD 1.50
- Earl Rapp FR-GD 1.50
- Clyde Shoun..... VG-EX 6.00
- Forrest Thompson VG-EX 6.00
- Lou Tost VG-EX 6.00
- Dick Wakefield VG-EX 6.00
- Artie Wilson VG-EX 13.00



1952 Mother's Cookies

- 26 Memo Luna Padres..... PSA 7 NM mk \$59.95
- 28 Dick Faber Padres PSA 5 EX 24.95
- 38 Lou Stringer Stars..... PSA 5 EX 24.95
- 41 Charlie Schanz Rainiers ... PSA 2.5 GD+ 12.95

1953 Mother's Cookies

- 6 Aaron Robinson Beavers..... SGC 60 EX \$14.95
- 14 Al Widmar Rainiers PSA 3 VG 11.95
- 16 Bill Howerton Oaks PSA 5 EX 14.95
- 34 Clarence Maddern Rainiers..... SGC 50

- 35 Marino Pieretti Solons ... PSA 3 VG 11.95
- 42 Lloyd Hittle Oaks..... PSA 1 PR 4.95
- 43 Tommy Heath Seals PSA 4 VG-EX 12.95
- 44 Frank Kalin Seals..... PSA 5 EX 14.95
- 53 Red Adams Beavers..... PSA 7 NM 29.95
- 58 Red Lynn Stars PSA 5 EX 14.95
- 61 Bob Dillingier Solons PSA 4 VG-EX 12.95
- 63 Bill Boemler Seals PSA 3 VG 11.95

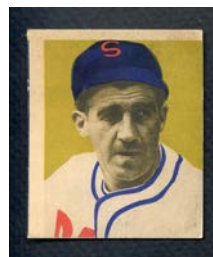

1949 Bowman Pacific Coast League - Rare

- 6 Mickey Grasso Rainiers..... VG (miscut – otherwise EX) \$75.00
- 7 Johnny Rucker Beavers..... VG (miscut – otherwise EX) 75.00



1960 Union Oil

- 6 Drew Gilbert Rainiers EX-MT/NR-MT \$15.00
- 7 Billy Hain Rainiers... EX-MT/NR-MT 15.00
- 15 Lou Skizas Rainiers EX-MT/NR-MT 15.00
- 17 Don Rudolph Rainiers..... EX-MT/NR-MT 15.00

SPECIALTY AND COLLECTOR SETS

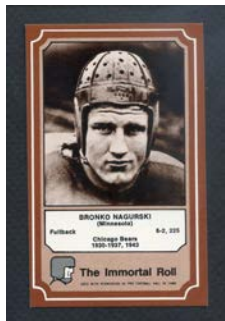

1975 Fleer Football Hall of Fame (84 cards) in EX-MT or better condition overall. Includes Thorpe, Grange, Nagurski, Lombardi, Baugh, etc. \$79.95



1969 Drenks Potato Chips Pins (20 pins) in EX-MT condition overall. Includes Starr, Nitschke, Adderley, Davis, Wood, etc. \$179.95



1990 Perez Steele Master Works (50 cards) in NR-MT condition. Includes Gehringer, Mantle, Mays, Snider, Davis, Berra, Mize, Stargell, Williams, Yastrzemski. \$124.95

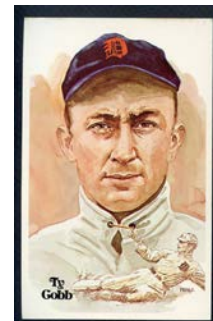

1980-2002 Perez Steele Postcard Set in EX-MT/NR-MT condition overall. 260 Cards including Cobb, Ruth, Gehrig, Musial, J. Robinson, T. Williams, etc. \$999.95

Baseball Sets

- 1953 Boston Red Sox Photo Pack (30) EX+ \$99.95
- 1954 Boston Red Sox Photo Pack (29 of 30) EX+ 69.95
- 1953-54 Boston Red Sox Photo Pack (19 diff.) VG-EX 39.95
- 1957 Brooklyn Dodgers Photo Pack (12) EX-MT 124.95
- 1979 Burger King Yankees (23 cards)..... 11.95
- 1948 Cleveland Indians Photo Pack (31) EX-MT 274.95
- 1949 Cleveland Indians Photo Pack (30) VG-EX/EX 89.95

- 1949 Cleveland Indians Photo Pack (19 diff.) VG-EX/EX 39.95
- 1976 Crane Discs (70 cards) 29.95
- 1966 East Hills Pirates (25 cards) 59.95
- 1961 Golden Press (33 cards) 99.95
- 1961 Golden Press (33 cards) VG-EX/EX 49.95
- 1976 Greyhound Heroes of the Base Paths (6 cards) 2.50
- 1977 Holiday Inn Discs (70 cards).. 119.95
- 1976 HRT/RES 1947 Bowman (51 cards) . 44.95
- Jay Publishing Dodgers/Giants (18 photos) 8.95
- 1980 Kelloggs (60 cards)..... 27.95

- 1981 Kelloggs (66 cards) 19.95
- 1982 Kelloggs (64 cards) 21.95
- 1983 Kelloggs (60 cards) 21.95
- 1992 Kelloggs All Stars (10 cards) 5.95
- 1975 Laughlin Batty Baseball (25 cards)... 59.95
- 1987 M&M All Stars (24) 9.95
- 1980-2002 Perez Steele Lot of 189 w/ Cobb, Ruth, Gehrig, etc. \$495.00
- 1975 SSPC (630 cards) 79.95
- 1979 TCMA Japan Pro Baseball (90 cards) EX+/EX-MT 39.95
- 1971 Ticketron Giants (10 card) EX+99.95
- 1960 Union Oil Dodgers Booklets (24) EX overall 184.00

- 1960 Union Oil Dodgers Booklets (24) VG-EX overall 142.00
- 1961 Union Oil Dodgers Booklets (24) EX+/EX-MT 189.00

Basketball Sets

- 1986-87 Fleer Stickers (11 cards) 99.95
- 1983-84 Star Denver Nuggets (12 cards)... 19.95
- 1984-85 Star Utah Jazz (12 card in bag)... 199.95

Hockey Sets

- 1982-83 Post (336 cards in panel form) \$79.95

DISCOUNT PRE-WAR BASEBALL CARD LOTS ALL 40-50% OFF

1964 TOPPS STAND UPS

Check out these prices – every lot marked down 40-50% (we are listing our normal price and the new super low prices).

1. 1935-37 GEORGE BURKE STAMPS LOT OF 19 DIFFERENT EX-MT/BETTER

Lot of 19 different 1935-37 George Burke stamps in EX-MT or better condition. Includes Eric McNair, Roy Mahaffey, Connie Mack Jr., Bump Hadley, etc. (High guide 190.00). **\$139.95 NEW PRICE \$65.00**

2. 1936 R314 GOUDEY WIDE PENS LOT OF 10 DIFFERENT LOW GRADE

Bargain star lot of 10 different - all PR-FR to GD. Includes Gehring, Rick/Wes Ferrell, Dickey, Frisch, L. Waner, Klein, Gomez, Simmons, P. Waner, Cronin, etc. Guide value 850-900.00. **\$199.00**

3. 1936 R314 GOUDEY WIDE PENS LOT OF 57 DIFFERENT

Nice overall, averages EX, some VG-EX, some EX-MT but each has very tiny pin hole at very top of card. 57 different including Schoolboy Rowe, Babe Herman, Terry Moore,



4. 1944 NEW YORK YANKEES STAMPS LOT OF 14 (13 DIFFERENT) EX-MT

Lot of (14) 1944 New York Yankees stamps (13 different) in EX-MT or better overall. Includes Bill Dickey, Joe Gordon, Spud Chandler, etc. (High guide 182.00). **\$89.95 NEW PRICE \$61.00**

5. 1944 NEW YORK YANKEES STAMPS LOT OF 15 (14 DIFFERENT) EX-MT

Lot of (15) 1944 New York Yankees stamps (14 different) in EX-MT or better overall. Includes Frank Crosetti, Joe Gordon, Spud Chandler, etc. (High guide 201.00). **\$99.95 NEW PRICE \$67.00**

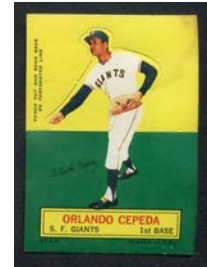

- Hank Aguirre Tigers..... VG-EX \$4.00
- Max Alvis Indians..... EX-MT 7.50
- Orlando Cepeda Giants..... 17.50
- Donn Clendenon Pirates EX-MT 35.00
- Bob Friend Pirates EX-MT 8.50
- Don Lock Senators EX-MT 35.00
- Bill Mazerowski Pirates EX-MT 28.00
- Willie McCovey Giants..... EX 48.00
- Gary Peters White Sox VG-EX 4.00

1963 SPORTS HALL OF FAME BUSTS – GREAT DISPLAY PIECES

We haven't offered these popular plastic 6" plastic busts in a while. These statues feature a white player figure on top of a nice looking base with a brief biography and playing career details. They were licensed by The Baseball Hall of Fame 60 years ago. These are great display pieces and grade EX condition overall (unless noted). They are not snow white but there is very slight toning (which is common due to age). There is no chipping, cracking, surface wear, etc. These are not in original cellophane boxes.



Ty Cobb
Tigers/A's
\$67.50



Hank Greenberg
Tigers
\$225.00



Walter Johnson
Senators
\$99.95



Christy Mathewson
Giants
\$82.50

- Mickey Cochrane A's/Tigers...
\$189.95
- Joe Cronin Senators/Red Sox
129.95
- Bill Dickey Yankees.....82.50
- Rogers Hornsby Cardinals/
Browns59.95
- John McGraw Giants ... 169.95
- George Sisler Browns..169.95
- Tris Speaker Red Sox/Indians
VG-EX/EX (toning) 49.95

DISCOUNT NEWER BASEBALL CARD LOTS – ALL 50% OFF

Check out these prices – every lot marked down 20-50% (we are listing our normal price and the new super low prices).

1. 1970 O PEE CHEE BASEBALL LOT OF 8 DIFF EX

1970 O Pee Chee Baseball lot of 8 different in EX condition overall. Includes #493, 227, 446, 248, Billy Williams, Durocher, F. Robinson A.S., Mazerowski, Carew A.S. Retail 22.00. **\$10.95**

2. 1971 FLEER WORLD SERIES NEAR SET (-2) VG-EX/EX

1971 Fleer World Series near set (66 of 68 missing #37, 59) in VG-EX/EX condition overall (some better/less). **\$53.95**

3. 1972 O PEE CHEE BASEBALL LOT OF 141 DIFF EX+

1972 O Pee Chee Baseball lot of 141 different in EX+ condition overall. Includes Palmer, World Series #226 w/Clemente, Kingman, etc. Retail 130.00. **\$64.95**

4. 1973 O PEE CHEE BASEBALL LOT OF 76 DIFF EX-MT/NR-MT

1973 O Pee Chee Baseball lot of 76 different in EX-MT/NR-MT condition overall. Includes 45 high numbers. Retail 116.00. **\$57.95**

5. 1973 O PEE CHEE BASEBALL LOT OF 118 DIFF EX-MT/NR-MT

1973 O Pee Chee Baseball lot of 118 different in EX-MT/NR-MT condition overall. Includes Sutton, Durocher, Mathews, 44 high numbers. Retail 130.00. **\$64.95**

6. 1973 O PEE CHEE BASEBALL LOT OF 40 DIFF EX

1973 O Pee Chee Baseball lot of 40 different in EX condition overall. Includes McCovey, Sutton, Durocher, 14 high numbers, etc. Retail 26.00. **\$12.95**

7. 1973 O PEE CHEE BASEBALL TEAM CHECKLIST LOT OF 15 DIFF EX-MT/NR-MT

1973 O Pee Chee Baseball Blue Border Team Checklist lot of 15 different in EX-MT or better condition overall. Retail 134.00. **\$66.95**

8. 1973 O PEE CHEE BASEBALL TEAM CHECKLIST LOT OF 9 DIFF EX-MT

1973 O Pee Chee Baseball Blue Border Team Checklist lot of 9 different in EX-MT condition overall. Retail 63.00. **\$31.50**

9. 1973 O PEE CHEE BASEBALL TEAM CHECKLIST LOT OF 6 DIFF VG-EX

1973 O Pee Chee Baseball Blue Border Team Checklist lot of 6 different (4 EX, 2 GD-VG). Retail 17.00. **\$8.50**

10. 1975 TOPPS MINI BASEBALL LOT OF 178 DIFF EX-MT

1975 Topps Mini Baseball lot of 178 different in EX-MT condition overall. Includes Gibson, Lynn rookie, K. Hernandez rookie, F. Robinson, Munson, Seaver, Yastrzemski, Reggie Jackson, McCovey, Leader #312 w/Ryan, Killebrew, 6 MVP cards, 3 World Series cards, etc. Retail 180.00. **\$89.95**

11. 1981-89 METAL HALL OF FAME PLAQUES LOT OF 24 DIFF

Lot of 24 different in NR-MT including Ted Williams, Hubbell, Koufax, Waddell, McGraw, Stengel, Joss, Banks, Chance, Evers, Crawford, etc. Est. retail 250.00. **\$125.00**

12. 1981-89 METAL HALL OF FAME PLAQUES LOT OF 24 DIFF

Lot of 24 different in NR-MT including Cobb, Speaker, Mathewson, Mays, Hack Wilson, Keeler, Dickey, etc. Est. retail 250.00. **\$125.00**

13. 1981-89 METAL HALL OF FAME PLAQUES LOT OF 25 DIFF

Lot of 25 different in NR-MT including Gehrig, Anson, King Kelly, Connie Mack, Alexander, Cronin, Sisler, Gehring, etc. Retail 240.00. **\$119.00**

14. 1984-91 O'CONNELL & SON MINI PRINTS LOT 39 DIFF

All NR-MT condition. 39 cards including Mantle, Gehrig, Ted Williams, J. Robinson, Musial, Ryan, Mathewson, Clemente, Rose, etc. **\$69.00**

15. 1984-91 O'CONNELL & SON MINI PRINTS LOT 41 DIFF

All NR-MT condition. 40 cards including Ty Cobb, Shoeless Joe Jackson, Mantle, Honus Wagner, Ryan, Bench, Maris, etc. **\$74.00**

16. 1984-91 O'CONNELL & SON MINI PRINTS LOT 41 DIFF

All NR-MT condition. 41 cards including Babe Ruth, Mantle, Aaron, Bench, Mathewson, Rose, Yastrzemski, DiMaggio, Honus Wagner, etc. **\$64.00**

17. 1984-91 O'CONNELL & SON MINI PRINTS LOT 42 DIFF

All NR-MT condition. 42 cards including

Mantle, Ted Williams, Honus Wagner, J. Robinson, Musial, Dizzy Dean, Rose, Berra, Walter Johnson, etc. **\$65.00**

18. 2002 ROBERTO CLEMENTE COMMEMORATIVE COIN LOT OF 4

Lot of 4 coins - this is a wooden 4 "coin" lot to honor Clemente's trip to Nicaragua. Nice EX-MT shape. Retail 28.00. **\$14.00**

19. 2014 TOPPS HERITAGE LOT 90 DIFF 2014 Topps Heritage lot 90 different.

Includes Verlander, Jeter, Miguel Cabrera, Puig, Yadier Molina Chrome, Bumgardner, Sale Purple Chrome, Stanton Chrome, Pedroia Clubhouse Relic, etc. Retail 194.00. **\$96.95**

20. 2015 TOPPS HERITAGE LOT 79 DIFF 2015 Topps Heritage lot of 79 different.

Includes Kipnis Chrome, Kluber, Pedroia Chrome, Puig, Carlos Correa, Yadier Molina Chrome, Greinke, Vott, Altuve Chrome, etc. Retail 83.00. **\$41.50**

21. 2016 TOPPS HERITAGE LOT 57 DIFF 2016 Topps Heritage lot of 57 different.

Includes Verlander Chrome, Bryce Harper Purple Chrome, Kris Bryant Chrome, Goldschmidt, Kershaw, etc. Retail 96.00. **\$47.95**

22. 2017 TOPPS HERITAGE LOT 67 DIFF 2017 Topps Heritage lot of 67 different.

Includes Altuve Chrome, Goldschmidt Chrome, Betts, Seager, Stanton, Bryce Harper, Kris Bryant Chrome, Trout, Springer Chrome, Bellinger Throwback Thursday, Anthony Rizzo Chrome, etc. Retail 200.00. **\$99.95**

1954 - 1959 TOPPS BASEBALL

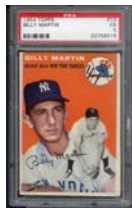

1954 Topps Baseball

3 Irvin Giants..... VG \$12.50
 5 Lopat Yankees.....NR-MT 25.00; EX 10.00;
 VG-EX 8.00
 7 Kluszewski Reds..... EX 20.00; VG 12.50
 9 Haddix Cardinals.....EX-MT 17.00
 13 Martin Yankees...EX 40.00; VG-EX 33.00;
 VG 25.00
 14 Roe Dodgers.....EX-MT 17.00; EX 10.00
 15 Rosen Indians.....EX-MT 20.00
 16 Janowicz Pirates..EX-MT 17.00; EX 10.00;
 VG-EX 8.00
 21 Shantz A's.....EX-MT 17.00; VG-EX 8.00
 25 Kuenn Tigers EX-MT 28.00; VG-EX 13.00
 35 Gilliam Dodgers.....EX-MT 35.00; VG-EX
 16.00
 36 Wilhelm Giants.....NR-MT 50.00; VG-EX
 15.00
 43 Groat Pirates.....EX-MT 17.00
 45 Ashburn Phillies.....EX-MT 56.00; VG-EX
 27.00
 79 Pafko Braves...EX-MT 17.50; VG-EX 8.00
 80 Jensen Red Sox.....EX-MT 17.00
 85 Turley Orioles..... EX-MT 28.00; EX 14.00
 86 Herman Dodgers.....NR-MT 27.00
 87 Face Pirates.....EX-MT 17.00
 98 Black Dodgers.....EX-MT 28.00; VG-EX
 13.00
 121 Labine Dodgers.....EX-MT 15.00; VG-EX
 8.00
 130 Bauer Yankees.....EX-MT 20.00; VG-EX
 8.00
 132 Lasorda Dodgers. PSA 6 EX-MT 215.00;
 EX-MT 175.00
 137 Moon Cardinals.....EX 16.00
 139 O'Brien Brothers.....VG-EX 17.00
 183 Combs Phillies.....EX-MT 18.00
 205 Sain Yankees..... EX 16.00; VG 10.00
 235 Law Pirates.....EX 10.00

NR-MT @ \$14.95 each: 91, 93, 110, 112, 113, 117, 127, 133, 134, 135, 136, 138, 142, 145, 146, 149, 151, 159, 161, 172, 173, 174, 176, 177, 181, 186
NR-MT @ \$24.95 each: 69, 109, 120, 131, 141, 153, 155, 168, 191, 200, 203, 210, 211, 215, 226
EX-MT @ \$9.95 each: 8, 19, 22, 24, 31, 41, 44, 46, 47, 76, 78, 84, 88, 93, 95, 99, 100, 107, 112, 113, 118, 127, 133, 134, 136, 138, 142, 143, 144, 145, 146, 147, 148, 150, 151, 152, 161, 174, 176, 179, 182, 186, 188, 189, 192, 194, 195, 196, 204, 206, 207, 212, 213, 221, 222, 223, 225, 229, 236, 247
EX-MT @ \$17.50 each: 2, 6, 29, 38, 39, 40, 42, 48, 54, 56, 57, 61, 65, 66, 69, 72, 105, 109, 120, 141, 168, 200, 203, 211, 215, 226, 248
EX @ \$5.95 each: 19, 33, 41, 134, 136, 149
EX @ \$9.95 each: 51, 57, 71, 72, 73
VG-EX @ \$4.95 each: 8, 11, 24, 27, 31, 33, 39, 44, 48, 49, 76, 95, 100, 108, 111, 124, 136, 143, 149, 151, 180, 182, 215, 223, 233, 236, 237
VG-EX @ \$7.95 each: 6, 58, 65, 69, 73, 74

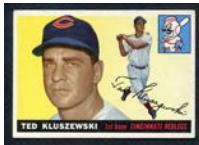

1955 Topps Baseball

(Big Stars – see “Superstar Section”)

Aggains..... VG-EX \$33.00; VG 25.00
 Amoros..... EX-MT 23.00; VG-EX 10.00
 Bauer..... VG-EX 27.00
 Black EX-MT 35.00; EX 25.00; VG-EX 23.00;
 VG 15.00
 Boyer.....EX-MT 54.00
 Gilliam.....Call
 Groat..... VG-EX 17.00

Haddix.....EX-MT 11.00
 Erskine.....EX 12.00
 Face.....EX-MT 10.50; EX 6.00; VG-EX 5.00
 Fox.....EX-MT 57.00; EX 32.00; PSA 4 VG-EX
 28.00; VG 19.00
 Friend.....EX 8.00
 Furillo.....EX-MT 22.00; PSA 4 VG-EX 22.00;
 VG-EX 10.00
 Giles.....VG-EX 14.00
 Gilliam.....EX-MT 28.00; EX 16.00
 Groat.....EX 6.00
 Haddix.....EX 6.00; VG-EX 5.00
 Irvin.....VG 10.00
 Jensen.....EX-MT 11.00; EX 6.00
 Kell.....EX-MT 21.00
 Kluszewski....VG-EX 17.00; VG Special 7.50
 Labine....PSA 6 EX-MT 27.00; EX-MT 10.50;
 VG-EX 5.00
 Larsen.....EX 32.00; VG 20.00
 Lemon . NR-MT 49.00; EX-MT 35.00; VG-EX
 17.00
 Billy MartinPSA 6 EX-MT 88.00; SGC 80
 EX/NM 85.00; EX-MT 85.00; EX 50.00; PSA
 4.5 VG-EX+ 42.00; VG-EX 33.00; VG 31.00
 McDermott ..EX-MT 28.00; EX 16.00; VG-EX
 13.00
 McDougald.....EX 20.00; VG-EX 17.00
 Minoso.....EX-MT 28.00
 Moon....PSA 8 NM/MT 52.00; NR-MT 15.00;
 EX-MT 10.00; EX 5.00
 Newcombe EX-MT 28.00; EX+/EX-MT 30.00
 Pafko EX-MT 11.00; PSA 5 EX 18.00; VG-EX
 5.00
 Pierce.....VG-EX 5.00
 Piersall.....EX 6.00
 Podres.....EX 20.00
 Roberts.....EX-MT 33.00
 Rosen.....PSA 8 NM/MT 70.00
 Schoendienst....EX-MT 35.00; VG-EX 13.00
 Score.....PSA 8 NM/MT 125.00; EX 24.00
 Shantz.....EX 6.00; VG-EX 5.00
 Skowron.....EX-MT 20.00; VG-EX 8.00
 Slaughter.....VG-EX 13.00
 Tanner.....PSA 7 NM 28.00
 Thomson.....VG-EX 10.00
 Turley....EX-MT 12.00; EX 6.00; VG-EX 5.00
 Wilhelm ..EX-MT 24.00; PSA 5 EX 18.00; EX
 16.00; VG-EX 13.00
 Wynn.....VG 12.00
 Zimmer.....VG-EX 17.00

Highs
EX-MT @ \$9.95 each: 172, 188
EX-MT @ \$19.95 each: 157
EX-MT @ \$29.00 each: 162, 199
EX @ \$4.00 each: 184, 188
EX @ \$8.00 each: 151, 157
EX @ \$14.00 each: 173, 174
VG-EX @ \$3.50 each: 170, 172, 184
VG-EX @ \$7.50 each: 151, 153, 154
VG-EX @ \$11.00 each: 162, 165, 167, 168, 169, 173, 178, 183, 197
VG @ \$2.50 each: 170, 172, 184
VG @ \$4.95 each: 159
VG @ \$7.00 each: 163, 167, 168, 173, 174, 177, 181, 182, 195, 199
GD-VG @ 1.95 each: 170, 172, 184
GD-VG @ \$3.95 each: 159, 160
GD-VG @ \$5.95 each: 178, 199

Commons
EX-MT @ \$8.50 each: 12, 14, 44, 53, 59, 62, 69, 78, 86, 113, 114, 119, 127, 130, 131, 136
EX @ \$4.75 each: 3, 7, 8, 9, 10, 12, 13, 15, 17, 18, 21, 23, 33, 36, 39, 41, 44, 45, 52, 57, 58, 59, 61, 62, 66, 68, 69, 72, 77, 78, 79, 81, 82, 83, 84, 86, 87, 88, 89, 94, 95, 97, 101, 105, 106, 107, 117, 119, 121, 139, 148
VG-EX Reg. \$4.00 Special \$2.75 each: 3, 7, 10, 11, 14, 16, 18, 20, 23, 32, 33, 34, 35, 37, 39, 44, 49, 52, 54, 55, 56, 58, 59, 61, 62, 64, 66, 68, 72, 77, 78, 79, 81, 82, 83, 84, 85, 86, 88, 89, 90, 95, 97, 101, 104, 106, 107, 110, 117, 121, 122, 128, 129, 130, 132, 136, 141, 142, 145
VG @ Special \$2.25 each: 23, 59, 60, 68, 69, 72, 73, 77, 78, 80, 81, 82, 85, 87, 91, 93, 94, 95, 96, 101, 102, 103, 104, 105, 106, 107, 108, 110, 113, 114, 115, 116, 117, 118, 121, 127, 128, 131, 136, 141, 142



1956 Topps Baseball

(Big stars – see “Superstars Section”)

Adcock.....EX \$6.00
 Alston.....EX-MT 28.00; VG-EX 13.00; VG
 10.00
 Amoros.....EX-MT 17.00; EX 10.00; VG-EX
 8.00
 Aparicio.....VG-EX 50.00; VG 37.50
 Ashburn.....VG-EX 20.00
 Black.....VG-EX 5.00
 Boyer.....EX-MT 11.00; VG-EX 5.50; VG 3.75
 Burdette.....VG-EX 6.50
 Burgess.....SGC 60 EX 9.00; EX 8.00
 Craig.....VG-EX 13.00

Dark.....EX-MT 11.00
 Erskine.....EX 12.00
 Face.....EX-MT 10.50; EX 6.00; VG-EX 5.00
 Fox.....EX-MT 57.00; EX 32.00; PSA 4 VG-EX
 28.00; VG 19.00
 Friend.....EX 8.00
 Furillo.....EX-MT 22.00; PSA 4 VG-EX 22.00;
 VG-EX 10.00
 Giles.....VG-EX 14.00
 Gilliam.....EX-MT 28.00; EX 16.00
 Groat.....EX 6.00
 Haddix.....EX 6.00; VG-EX 5.00
 Irvin.....VG 10.00
 Jensen.....EX-MT 11.00; EX 6.00
 Kell.....EX-MT 21.00
 Kluszewski....VG-EX 17.00; VG Special 7.50
 Labine....PSA 6 EX-MT 27.00; EX-MT 10.50;
 VG-EX 5.00
 Larsen.....EX 32.00; VG 20.00
 Lemon . NR-MT 49.00; EX-MT 35.00; VG-EX
 17.00
 Billy MartinPSA 6 EX-MT 88.00; SGC 80
 EX/NM 85.00; EX-MT 85.00; EX 50.00; PSA
 4.5 VG-EX+ 42.00; VG-EX 33.00; VG 31.00
 McDermott ..EX-MT 28.00; EX 16.00; VG-EX
 13.00
 McDougald.....EX 20.00; VG-EX 17.00
 Minoso.....EX-MT 28.00
 Moon....PSA 8 NM/MT 52.00; NR-MT 15.00;
 EX-MT 10.00; EX 5.00
 Newcombe EX-MT 28.00; EX+/EX-MT 30.00
 Pafko EX-MT 11.00; PSA 5 EX 18.00; VG-EX
 5.00
 Pierce.....VG-EX 5.00
 Piersall.....EX 6.00
 Podres.....EX 20.00
 Roberts.....EX-MT 33.00
 Rosen.....PSA 8 NM/MT 70.00
 Schoendienst....EX-MT 35.00; VG-EX 13.00
 Score.....PSA 8 NM/MT 125.00; EX 24.00
 Shantz.....EX 6.00; VG-EX 5.00
 Skowron.....EX-MT 20.00; VG-EX 8.00
 Slaughter.....VG-EX 13.00
 Tanner.....PSA 7 NM 28.00
 Thomson.....VG-EX 10.00
 Turley....EX-MT 12.00; EX 6.00; VG-EX 5.00
 Wilhelm ..EX-MT 24.00; PSA 5 EX 18.00; EX
 16.00; VG-EX 13.00
 Wynn.....VG 12.00
 Zimmer.....VG-EX 17.00

Teams
 Dodgers.....NR-MT \$194.00; PSA 6 EX-MT
 139.00; VG-EX 66.00
 Tigers.....PSA 6 EX-MT 53.00; VG-EX 20.00
 A's.....PSA 4 VG-EX 16.00
 Giants.....NR-MT 80.00; EX-MT 56.00
 Yankees.....EX 99.00
 Phillies..NR-MT 30.00; PSA 6 EX-MT 22.00;
 VG-EX 10.00
 Cardinals.....VG-EX 13.00
 Senators.....NR-MT 40.00

Dated Teams
 Orioles.....VG \$25.00; GD-VG 22.00
 Reds.....VG-EX 27.00; GD-VG 22.00
 Indians.....SGC 84 NM 90.00; EX-MT 98.00;
 VG-EX 33.00; PSA 2 GD 22.00
 Braves.....GD-VG 22.00
 Phillies.....EX-MT 56.00; VG 24.00; GD-VG
 22.00

Unmarked Checklists
 1/3.....PSA 3 VG \$75.00
 2/4.....PSA 4 VG-EX 115.00

Marked Checklists
 1/3.....EX \$25.00; VG-EX 20.00; VG 16.00
 2/4.....EX-MT 40.00

Commons
NR-MT (beauties w/real sharp corners, nice centering) @ \$8.95 each: 46, 60, 62, 65, 67, 71, 80, 86, 87, 92, 94, 97, 102, 108, 123, 129, 136, 144, 147, 149, 156, 157, 169, 176
NR-MT @ \$12.95 each: 191, 202, 203, 205, 206, 209, 214, 238, 243
NR-MT @ \$8.95 each: 262, 265, 272, 274, 278, 279, 282, 284, 285, 286, 287, 290, 297, 301, 303, 310, 318, 322, 325
EX-MT (sharp corners, good centering, no creasing) @ \$8.50 each: 7, 9, 16, 19, 22, 27, 34, 36, 39, 43, 46, 47, 49, 50, 51, 54, 56, 60, 65, 66, 67, 68, 70, 71, 75, 78, 80, 82, 83, 84, 86, 87, 89, 92, 94, 96, 98, 102, 103, 112, 116, 123, 126, 128, 129, 133, 136, 144,

151, 152, 153, 156, 161, 169, 175, 176, 262, 265, 273, 274, 278, 284, 285, 286, 287, 289, 300, 301, 304, 305, 309, 310, 314, 315, 317, 318, 330, 339
EX-MT (sharp cards) @ \$10.50 each: 185, 186, 199, 205, 206, 209, 210, 214, 224, 230, 239, 245, 246, 247
VG-EX/EX (most just corner wear, a few with minor creasing – very collectible) @ \$3.25 each: 3, 9, 19, 22, 27, 29, 32, 34, 38, 43, 50, 54, 57, 58, 60, 65, 66, 70, 71, 73, 75, 80, 82, 83, 84, 86, 87, 88, 89, 91, 92, 93, 96, 98, 103, 104, 129, 137, 142, 144, 149, 174, 264, 279, 285, 287, 289, 301, 305, 310, 330, 339
VG-EX/EX @ \$4.75 each: 183, 186, 201, 202, 209, 246

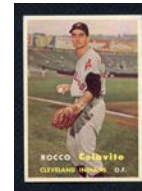

1957 Topps Baseball

(Big stars – see “Superstars Section”)

ADCOCK.....EX \$8.00; VG-EX 6.50
 AMOROS.....EX 6.00; VG-EX 5.00
 APARICIO....PSA 8 NM/MT 129.00; EX-MT
 21.00; EX 12.00; VG-EX 10.00
 ASHBURN....NR-MT 78.00; EX-MT 56.00;
 VG-EX 27.00
 BAUER.....EX 11.95; VG-EX 10.00
 C. BOYER.....EX 12.00; VG-EX 10.00;
 7.50
 K. BOYER.....EX 8.00; VG-EX 6.50
 BUNNING.....VG-EX 50.00
 BURDETTE.....EX 6.00; VG-EX 5.00
 BURGESS....PSA 6 EX-MT 14.00; VG-EX
 5.00
 COLAVITO.....VG-EX 27.00
 CRAIGEX-MT 10.50; EX 6.00; VG-EX 5.00
 DARK.....EX 6.00
 DOBY.....EX-MT 35.00; EX 20.00; VG-EX
 17.00
 ERSKINE.....EX 6.00; VG-EX 5.00
 FACE.....EX-MT 10.50; EX 6.00
 FOX.....PSA 6 EX-MT 35.00; EX 12.00; VG
 7.50
 FRIEND..NR-MT 15.00; PSA 5 EX 9.00; EX
 6.00; VG-EX 5.00
 FURILLO.....EX-MT 21.00; VG-EX 10.00
 GILES/HARRIDGE....PSA 7 NM 69.00; EX
 6.00; VG-EX 5.00
 GILLIAM.....EX 6.00; VG-EX 5.00
 GROAT.....EX 8.00; VG-EX 6.50
 HADDIX.....EX 7.50; VG-EX 6.00
 HERZOG.....EX 12.00; VG-EX 10.00
 E. HOWARD.....EX 12.00; VG-EX 10.00
 JENSEN.....EX 8.00
 KELL.....NR-MT 25.00; EX-MT 18.00; EX
 10.00; VG-EX 8.00; VG 6.00
 KLUSZEWSKI.....EX-MT 56.00; EX 32.00;
 VG-EX 27.00
 KUBEK PSA 6 EX-MT 85.00; VG-EX 27.00;
 FR-GD 19.00; PSA 1.5 FR 21.00
 KUENN.....EX-MT 10.50; EX 6.00; VG-EX
 5.00
 LABINE.....EX 8.00; VG-EX 6.50
 LARSEN..NR-MT 40.00; EX 16.00; VG-EX
 14.00; GD 7.00
 LAW NR-MT 15.00; EX-MT 10.00; EX 6.00;
 VG-EX SPECIAL 1.95
 LEMON....EX-MT 21.00; EX 12.00; VG-EX
 10.00; VG 7.50
 MAGLIE.....EX 8.00; VG-EX 6.50
 BILLY MARTIN.....EX 16.00; VG-EX 13.00
 MAUCH.....PSA 6 EX-MT 22.00; VG 7.50
 MAZEROSKI..EX 40.00; VG-EX 33.00; VG
 25.00; GD-VG 20.00
 MCDUGALD..EX 10.00; VG-EX 8.00; VG
 6.00
 MINOSO...EX-MT 17.00; EX 10.00; VG-EX
 8.00
 NEAL....PSA 7 NM 24.00; EX 6.00; VG-EX
 5.00
 NEWCOMBE.....EX-MT 21.00; EX 12.00;
 VG-EX 10.00
 PAFKO.....EX-MT 10.50; VG-EX 5.00
 PIERCE....NR-MT 13.50; EX-MT 10.00; EX

1954-1959 TOPPS BASEBALL

6.00; VG-EX 5.00
 PIERSALL.....EX-MT 10.50; EX 6.00; VG-EX 5.00
 PODRES PSA 7 NM 64.00; NR-MT 40.00; EX 16.00; VG 10.00; GD 7.00
 RICHARDSON.....VG-EX 33.00
 ROBERTS...EX-MT 28.00; EX 16.00; VG-EX 13.00
 SCHOENDIENST ... EX-MT 21.00; EX 12.00; VG-EX 10.00; VG 7.50
 SCORE.....EX-MT 21.00; VG-EX 10.00
 SHANTZ.....VG-EX 13.00
 SKOWRON.....EX 12.00; VG-EX 10.00
 SLAUGHTER.....VG-EX 10.00
 THOMSON.....EX 6.00; VG-EX 5.00
 TURLEYEX-MT 11.00; EX 6.00; VG-EX 5.00
 VIRDON.....NR-MT 15.00; EX-MT 10.00
 WILHELMEX-MT 17.50; EX 10.00; GD 4.50
 WYNN.....EX 10.00; VG-EX 8.00
 ZIMMER.....NR-MT 36.00; EX-MT 28.00

TEAMS
 DODGERS.....VG-EX \$50.00
 CUBS PSA 6 EX-MT 25.00; VG-EX 5.00
 INDIANS.....EX-MT 40.00
 A'S.....EX-MT 11.00; VG-EX 5.00
 BRAVES.....EX-MT 14.00
 GIANTS.....EX-MT 56.00; EX 32.00
 YANKEES.....VG-EX 27.00
 PHILLIESPSA 6 EX-MT 17.00; EX-MT 10.00; VG-EX 5.00
 SENATORS.....GD-VG 12.00

CHECKLISTS
 1/2 (ALL MARKED) ...GD-VG \$29.00; FR-GD 19.00

RARE SERIES
NR-MT @ \$12.00 EACH: 314
NR-MT @ \$20.00 EACH: 269 (\$30), 279, 281, 287, 299, 305, 323, 325, 332, 336, 347, 348, 352
EX-MT @ \$9.50 EACH: 282, 307, 310
EX-MT @ \$14.95 EACH: 268, 280, 297, 299, 301, 313, 332, 334, 336, 344, 345, 350, 351
EX @ \$9.95 EACH: 268, 269, 285, 291, 293, 301, 310, 318, 320, 323, 332, 339, 340, 344, 352
VG-EX @ \$7.50 EACH: 280, 291, 318, 351
VG @ \$6.00 EACH: 308

COMMONS
NR-MT (BEAUTIES) @ \$14.95 EACH: 113
EX-MT @ \$7.50 EACH: 27, 96, 136, 146, 257
VG-EX/EX (MOST JUST HAVE A BIT OF CORNER WEAR, DECENTLY CENTERED, A FEW WITH MINOR CREASING - GREAT FOR A MID-GRADE SET) @ \$3.50 EACH: 41, 44, 58, 87, 93, 99, 112, 116, 126, 127, 136, 148, 149, 153, 156, 158, 159, 162, 179, 180, 213, 216, 219, 221, 235, 239, 253, 255, 261

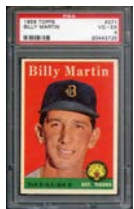

1958 Topps Baseball
 (Big stars - see "Superstars Section")

Aparicio.....VG \$7.50
 Aparicio A.S.....NR-MT 15.00
 Ashburn PSA 8 NM/MT 124.00; EX 12.00; VG 7.50
 Bauer.....EX 8.00; VG-EX 7.00
 Bunning.....NR-MT 25.00; EX-MT 21.00; EX Special 8.00; VG-EX Special 6.00
 Burdette.....EX-MT 14.00; EX 8.00
 Burdette/Shantz.....VG-EX 3.50
 Burgess.....EX 6.00; VG-EX 5.00
 Cepeda.....VG-EX 40.00
 Doby.....EX-MT 19.00; EX 10.00; VG-EX 8.00
 Duren.....EX 16.00
 Erskine.....VG-EX 5.00
 Face.....EX 6.00
 Fox.....VG-EX 10.00
 Fox A.S.....PSA 6 EX-MT 23.00; VG-EX 5.00

Friend.....VG-EX 3.25
 Furillo.....EX-MT 12.00; EX 6.00; VG-EX 5.00
 Gilliam.....VG-EX 5.00
 Groat.....NR-MT 15.00; EX-MT 11.00
 Haddix.....EX 4.00
 Herzog.....NR-MT 12.00; PSA 6 EX-MT 16.00
 E. Howard.....NR-MT 30.00; EX 12.00
 Jensen.....VG-EX 3.50
 Kell.....PSA 8 NM/MT 92.00; PSA 7 NM mc 50.00; EX 10.00; VG-EX 8.00
 Kluszewski.....VG-EX 10.00
 Kubek.....NR-MT 30.00; VG-EX 10.00
 Kuenn.....EX 4.00
 Labine.....EX-MT 7.50; EX 4.00
 Law.....EX-MT 7.00; VG-EX 3.25
 Lemon.....EX-MT 21.00; VG-EX Special 5.95
 Maglie.....EX 6.00
 Billy Martin.....PSA 6 EX-MT 25.00; EX-MT 18.00; PSA 5 EX 20.00; EX 16.00; PSA 4 VG-EX 16.00
 Mazeroski.....EX 16.00
 McDougald.....EX 8.00; VG-EX 7.00
 Minoso.NR-MT 28.00; EX 10.00; VG-EX 8.00
 Neal.....EX-MT 11.00; EX 6.00; VG-EX 5.00
 Newcombe.....VG-EX 8.00
 Pierce.....NR-MT 15.00; EX 6.00
 Piersall.....VG-EX 3.50
 PinsonNR-MT 45.00; VG-EX 13.00; VG 10.00
 Richardson.....NR-MT 30.00; VG-EX 10.00
 Roberts.....EX 12.00; VG-EX 10.00
 Roseboro.....VG-EX 10.00
 Schoendienst.....VG-EX 8.00
 Score.....EX 6.00
 Shantz.....EX-MT 7.00; EX 4.00
 Skowron A.S.....EX-MT 8.00
 Slaughter.....VG-EX 10.00
 Stengel A.S.....EX-MT 18.00
 Thomson.....NR-MT 12.00; PSA 6.5 EX-MT+ 17.00
 Virdon.....EX-MT 7.00
 Wilhelm.....EX Special 5.95; VG-EX 5.00
 D. Williams.....EX 6.00
 Wynn.....EX 12.00; VG-EX 10.00; VG 7.50

Teams (all unmarked unless noted)
 Braves.....EX \$6.00; VG-EX 5.00

Other Cards
 Contest Card .. SGC 40 VG \$31.00; VG 28.00

Commons
 NR-MT (beauties - very sharp corners, nice centering, no creasing - very nice) @ \$10.50 each: 28, 35, 65
 NR-MT @ \$7.25 each: 139, 148, 167, 180, 182, 200, 201, 202, 205, 206, 207, 209, 212, 214, 219, 220, 222, 224, 225, 229, 232, 233, 234, 235, 236, 237, 239, 242, 244, 245, 247, 248, 249, 251, 253, 257, 262, 264, 265, 266, 267, 269, 274, 276, 281, 286, 287, 290, 326, 330, 339, 358, 365, 366, 367, 376, 382, 390, 395, 401, 410, 415, 425, 426, 433, 442, 444, 445, 447, 451, 453, 455, 456, 457, 469, 471, 478, 481, 491

Special Lots (all cards our choice)
 Reg. Special
 20 different NR-MT\$210.00\$179.00
 40 different NR-MT\$420.00\$359.00
 60 different NR-MT\$630.00\$499.00

EX-MT @ \$8.50 each: 6, 15, 28, 29, 33, 41, 46, 59, 65, 73, 82, 84, 103
EX-MT (sharp corners, good centering, no creasing) @ \$4.95 each: 124, 126, 160, 173, 177, 186, 200, 206, 207, 208, 212, 213, 219, 220, 221, 225, 227, 232, 234, 235, 237, 242, 244, 245, 247, 248, 252, 253, 254, 257, 261, 262, 264, 265, 266, 267, 269, 272, 276, 284, 303, 322, 326, 328, 339, 358, 360, 364, 372, 376, 380, 388, 389, 390, 396, 401, 403, 405, 410, 412, 414, 415, 416, 421, 435, 441, 444, 447, 455, 456, 465, 467, 470, 478, 481, 490
VG-EX/EX (solid mid-grade, just a bit of corner wear on most) @ \$4.95 each: 4, 6, 7, 11, 13, 21, 22, 23, 24, 26, 27, 28, 29, 31, 32, 34, 39, 41, 46, 48, 53, 56, 57, 58, 59, 61, 65, 66, 67, 68, 72, 73, 76, 80, 81, 82, 83, 87, 89, 92, 94, 95, 96, 99, 102, 103, 105, 109
VG-EX/EX (usually just a little corner wear) @ \$2.95 each: 111, 112, 114, 116, 121, 123, 124, 135, 138, 139, 148, 155, 160, 163, 168, 171, 172, 183, 191, 199, 200, 202, 204, 205, 208, 212, 213, 214, 218, 219, 226, 227, 228, 231, 232, 235, 236, 237, 239, 242, 247, 252, 253, 254, 257, 262, 263, 266, 268, 269, 272,

276, 284, 287, 290, 291, 294, 303, 308, 313, 316, 329, 330, 332, 338, 344, 345, 347, 349, 361, 367, 371, 374, 376, 380, 381, 382, 383, 384, 385, 388, 389, 391, 392, 396, 398, 399, 401, 402, 404, 405, 410, 411, 412, 414, 416, 421, 423, 427, 429, 431, 432, 433, 435, 437, 439, 441, 455, 456, 457, 466, 470, 474, 490, 491

Special Lots (all cards our choice)
 Reg. Special
 20 different EX-MT\$100.00\$73.00
 40 different EX-MT\$200.00\$139.00
 60 different EX-MT\$300.00\$205.00
 20 different VG-EX/EX.....\$58.00\$36.00
 40 different VG-EX/EX.....\$116.00\$71.00
 60 different VG-EX/EX.....\$174.00\$103.00

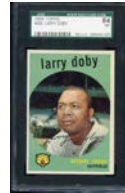

1959 Topps Baseball
 (Big stars - see "Superstars Section")

Adcock.....NR-MT \$8.00; EX-MT 6.00; EX 3.25
 Allison.....EX 4.75; VG-EX 4.00
 Alou.....EX-MT 21.00
 Sparky Anderson .EX-MT 42.00; EX 24.00; VG-EX 17.00; GD-VG 10.00
 Aparicio.....EX-MT 14.00; VG-EX 6.50; VG 5.00
 Aparicio A.S.....EX-MT 28.00; EX 16.00; VG-EX 13.00
 Aparicio/Fox #408 EX-MT 25.00; EX 16.00; VG-EX 13.00; VG 10.00
 Ashburn.....NR-MT 30.00; EX-MT 21.00; VG-EX 10.00; VG 7.50
 Bauer.....EX-MT 8.50; VG-EX 4.00
 Blanchard....PSA 6 EX-MT 16.00; EX 4.75; VG-EX 4.00
 C. BoyerEX-MT 8.50; EX 4.75; VG-EX 4.00
 K. Boyer.....EX-MT 8.50; EX 4.75
 K. Boyer A.S...EX 12.00; VG-EX 10.00; VG 7.50
 Bunning...NR-MT 25.00; EX 10.00; VG-EX 8.00
 Burdette NR-MT 8.00; EX-MT 5.50; VG-EX 2.75
 Burgess.....NR-MT 8.00; EX-MT 6.00; EX 3.25; VG-EX 2.75
 Cash.....EX 24.00; VG-EX 20.00
 Cepeda.....NR-MT 30.00; EX-MT 21.00; EX 12.00; VG-EX 10.00
 Cepeda A.S.....EX-MT 21.00; EX 12.00; VG-EX 10.00; GD-VG 6.00
 Colavito.....EX 12.00; VG 7.50
 Colavito #462.....EX 4.75; VG-EX 4.00
 Colavito #166 .EX 12.00; VG-EX 10.00; VG 7.50
 Doby.....EX-MT 17.50; EX 10.00
 Duren.....EX 3.25
 Erskine.....EX-MT 8.50; EX 4.75
 Face.....EX-MT 5.50; VG-EX 2.75
 Face #428.....EX-MT 4.25; VG-EX 2.00
 Fairly.....VG-EX 4.00
 Flood.....EX 3.25; VG-EX 2.75
 Fox EX-MT 20.00; EX 12.00; VG-EX 10.00; VG 7.50
 Fox A.S.....EX-MT 29.00; EX 16.00; VG-EX 13.00; GD-VG 8.00
 Frick.....EX-MT 28.00; VG-EX 13.00; VG 10.00
 Friend.....EX-MT 5.50; VG-EX 2.75
 Friend A.S.....NR-MT 15.00; EX 6.00; VG 3.75
 Furillo.....EX-MT 8.50; EX 4.75; VG-EX 4.00
 Giles PSA 6 EX-MT 24.00; EX-MT 5.50; EX 3.25; VG-EX 2.75
 Gilliam.....EX-MT 5.50; EX 3.25
 Groat.....EX 3.25
 Haddix.....VG-EX 2.75
 E. Howard.....EX 8.00

Jensen.....EX 3.25; VG-EX 2.75
 D. Johnson.....EX 4.75; VG-EX 4.00
 Kluszewski .EX-MT 10.50; EX 6.00; VG-EX 5.00
 Kluszewski #17.....EX 3.25
 Kubek.....EX 10.00
 Kuenn.....EX-MT 5.50; EX 3.25
 Labine ..EX-MT 6.00; EX 3.25; VG-EX 2.75
 Larsen ..EX-MT 5.50; EX 3.25; VG-EX 2.75
 Law.....EX 3.25; VG-EX 2.75
 Maglie..NR-MT 8.00; EX 3.25; VG-EX 2.75
 Martin .EX-MT 14.00; EX 8.00; VG-EX 6.50
 Mazeroski.....EX 10.00; VG-EX 8.00
 Mazeroski A.S.....EX-MT 21.00; PSA 4 VG-EX 14.00; VG-EX 10.00; GD-VG 6.00
 McDougald.....EX-MT 8.50; VG-EX 2.75
 Minoso.....EX-MT 8.50; VG-EX 4.00
 Moon.....VG-EX 7.00
 Neal.....NR-MT 8.00; EX-MT 5.50; VG-EX 2.75
 Newcombe ..EX-MT 5.50; EX 3.25; VG-EX 2.50
 Pafko ...NR-MT 7.00; EX-MT 5.50; EX 3.25
 Pierce .NR-MT 8.00; EX-MT 5.50; EX 3.25; VG-EX 2.50
 Pierce A.S.....VG-EX 5.00; VG 3.75
 Pierce #466..EX-MT 5.50; EX 3.25; VG-EX 2.75
 Piersall NR-MT 8.00; EX 3.25; VG-EX 2.75
 Pinson.....EX-MT 8.50; EX 4.75
 Podres .NR-MT 12.00; EX-MT 8.00; VG-EX 4.00
 Richardson NR-MT 20.00; EX 8.00; VG-EX 6.50
 Richardson #237.....NR-MT 12.00; EX-MT 8.50; VG-EX 4.00
 RobertsNR-MT 25.00; EX-MT 14.00; VG-EX 7.00
 Roberts #156EX-MT 8.00; EX 4.75; VG-EX 4.00
 Roseboro.....EX-MT 6.00; EX 3.25; VG-EX 2.75
 Schoendienst.....EX-MT 8.50; EX 4.75; VG-EX 4.00
 Score.....EX-MT 8.50; VG-EX 4.00
 Shantz.....EX 3.25; VG-EX 2.75
 Skowron.....EX-MT 8.50; EX 4.75; VG-EX 4.00
 Skowron A.S.....EX 8.00; VG-EX 6.50; GD-VG 4.00
 Slaughter.....EX 10.00; VG-EX 8.00
 Stengel A.S.....NR-MT 33.00; EX-MT 21.00; EX 12.00; VG-EX 10.00; VG 7.50; GD-VG 6.00
 Stengel #383.....VG-EX 4.00
 Thomson ...NR-MT 10.00; EX-MT 5.50; EX 3.25; VG-EX 2.75
 Throneberry.....NR-MT 8.00
 Turley.....EX-MT 5.50; VG-EX 2.75
 Turley A.S.....VG-EX 5.00
 Bill WhiteEX-MT Special 7.95; EX 5.00; VG-EX 4.00
 WilhelmNR-MT 18.00; EX 8.00; VG-EX 6.50
 D. WilliamsEX-MT 5.50
 Wynn ..EX-MT 14.00; EX 8.00; VG-EX 6.50
 Zimmer .EX-MT 8.50; EX 4.75; VG-EX 4.00

Teams
 White Sox.....EX-MT \$28.00
 Braves.....EX-MT 11.00
 Yankees.....EX 50.00; GD-VG 25.00
 Senators.....EX 6.00

High Numbers
NR-MT @ \$14.95 each: 517, 534, 540, 544
EX-MT @ \$10.50 each: 529, 532, 536, 545, 547, 565
EX @ \$5.95 each: 523
GD-VG @ \$2.95 each: 519, 523

Please call for commons
Special Lots (all cards our choice)
 20 different VG-EX/EX\$19.95
 40 different VG-EX/EX\$39.95

1947 HOMOGENIZED BOND FIND

We just purchased a large group of 1947 Homogenized Bond Bread cards in terrific condition. This is one of the first post-war issues and features the rookie card of Jackie Robinson. It also has the rookie cards of Stan Musial and Phil Rizzuto plus Ted Williams. These measure about 2-1/4" x 3-3/8" and are black & white. Condition is fantastic – most are NR-MT with very sharp corners and no wear.

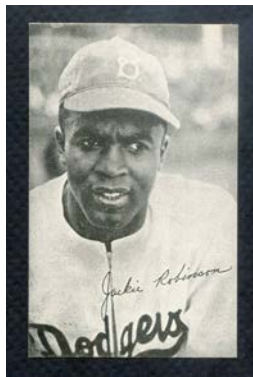

**Jackie Robinson
Dodgers
NR-MT \$149.95**

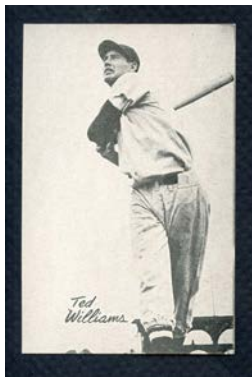

**Ted Williams
Red Sox
NR-MT \$129.00**

Ewell Blackwell Reds... NR-MT \$18.00	Jackie Robinson Dodgers.....EX-MT/ NR-MT 149.95
Lou Boudreau Red Sox. NR-MT 20.00;	
EX-MT/NR-MT 18.00	Johnny Sain BravesNR-MT 20.00
Bobby Doerr Red Sox...NR-MT 20.00;	Enos Slaughter Cardinals NR-MT 24.00; EX-MT 20.00; EX 10.00
EX-MT/NR-MT 17.00	Ted Williams Red Sox..NR-MT 129.00
Bob Feller IndiansNR-MT 29.00;	
EX-MT/NR-MT 25.00	
Ralph Kiner PiratesNR-MT 20.00	NR-MT @ \$15.00 each: Harry Brecheen Cardinals, Primo Carnera Wrestler, Bob Elliott Braves, Del Ennis Phillies, Joe Gordon Yankees, Tommy Holmes Braves, Ken Keltner Indians, Andy Pafko Cubs, Aaron Robinson Yankees, Vern Stephens Browns
Joe Louis Boxer NR-MT 49.00; EX-MT 42.00	
Johnny Mize Giants..... NR-MT 24.00	EX-MT @ \$12.00 each: Harry Brecheen Cardinals, Primo Carnera Wrestler, Vern Stephens Browns
Stan Musial Cardinals.... NR-MT 75.00	
Johnny Pesky Red Sox.. NR-MT 18.00	
Phil Rizzuto YankeesNR-MT 36.00;	
EX-MT/NR-MT 31.00	

DISCOUNT LATE 1960'S BASEBALL CARD LOTS - ALL 50% OFF

Check out these prices – every lot marked down 40-50% (we are listing our normal price and the **new super low prices**).

1. 1964-66 REQUENA NEW YORK YANKEES LOT OF 5 (4 DIFFERENT) EX-MT

Lot of (5) 1964-66 Requena New York Yankees (4 different) in EX-MT or better condition. Includes Phil Linz (2), Bill Stafford, Mel Stottlemyre and Tom Tresh. (Retail 48.00). **\$24.00**

2. 1965 TOPPS BASEBALL LOT 26 DIFF NEAR MINT

Lot of 26 different stars/teams/etc. from the 1965 Topps Baseball set in NR-MT condition overall. Includes Piersall, Bauer, Skowron, John, Wilhelm, Bunning, F. Howard, Bouton, Kaat, Podres, Larsen, Kubek, 6 team cards, 2 leader cards, 3 World Series cards, 3 checklists. **\$215.00**

3. 1965 TOPPS BASEBALL LOT 147 DIFFERENT EX-MT

147 different EX-MT (many NR-MT) includes 37 tough semi-highs (#371-522). Retail \$480.00. **\$240.00**

4. 1965 O PEE CHEE BASEBALL LOT OF 9 DIFF EX

1965 O Pee Chee Baseball lot of 9 different in EX condition overall. Includes Chance, #162, Roberts, #143, Tolan, Stengel, Leader #4, Mazeroski, #159. Retail 50.00. **\$24.95**

5. 1966 TOPPS BASEBALL LOT 58 DIFF MID-GRADE

1966 Topps Baseball lot of 58 different, mainly EX and VG-EX, a few less. Includes Aparicio, Colavito, Cepeda, Alston, Santo, Hodges, Nuxhall, 2 leader cards, 1 checklist, etc. Retail 135-140.00. **\$68.00**

6. 1966 TOPPS BASEBALL LOT 344 DIFF VG-EX

1966 Topps Baseball lot of 344 different in VG-EX condition overall. Includes Marichal, Mathews, Hunter, Aaron, Clemente, Frank Robinson, Drysdale, Ford, Stargell, Rose, Brooks Robinson, Kaline, Sutton rookie, Bunning, Oliva, 6 team cards, 5 unmarked checklists, 3 leader cards, etc. Retail 790.00. **\$394.50**

7. 1966 TOPPS BASEBALL LOT 359 DIFF GD-VG

1966 Topps Baseball lot of 359 different in GD-VG condition overall (some better/less). Includes Clemente, Rose, Brock, Brooks

Robinson, Aaron, Mathews, Niekro, Ford, Sutton rookie, Wilhelm, Bunning, Oliva, 2 team cards, 2 checklists, 1 leader card, etc. Retail 764.00. **\$381.95**

8. 1966 TOPPS BASEBALL LOT 151 DIFF VG-EX/EX

1966 Topps Baseball lot of 151 different in VG-EX/EX condition overall. Solid mid-grade lot - most VG-EX and EX, a few less. Nice mix of teams and numbers (from #1-522). Includes Hodges, Bunning, Mathews, Cepeda, Allen, K. Boyer, 11 other minor stars, 4 team cards, 4 leader cards, etc. Est. retail 330-340.00. **\$165.00**

9. 1966 TOPPS BASEBALL LOT 246 DIFF VG-EX/EX

1966 Topps Baseball lot of 246 different in VG-EX/EX with a few less. Great mix of teams and number ranges (#1-522). Includes Killebrew, Uecker, Marichal, Morgan, Aparicio, Schoendienst, Santo, Wilhelm, E. Howard, Murcer rookie, 19 other minor stars, 7 team cards, etc. Retail 550.00. **\$275.00**

10. 1966 TOPPS BASEBALL LOT 92 DIFF GD-VG

1966 Topps Baseball lot of 92 different, most GD-VG or VG, some less. Includes Drysdale, Kaline, Niekro, F. Robinson, Hunter, Jenkins rookie, 6 team cards, Richardson, Mazeroski, Colavito, Torre, etc. Retail 150-155.00. **\$73.00**



11. 1967 TOPPS BASEBALL LOT 269 DIFFERENT LOWER GRADE

1967 Topps Baseball lot of 269 different in lower grade (VG and below). Includes F. Robinson, Mantle checklist #103, Koufax leader #234, 2 World Series cards, 3 leader

cards, 9 team cards, 7 checklists, etc. Retail 228.00. **\$123.95**

12. 1967 TOPPS BASEBALL LOT 412 DIFF GD-VG

1967 Topps Baseball lot of 412 different in GD-VG condition overall (some better/less). Includes Niekro, Mathews, Hunter, Frank Robinson, Aaron, Carlton, Mazeroski, Sutton, 4 high numbers, 6 team cards, 5 leader cards, 1 checklist, etc. Retail 500.00. **\$249.95**

13. 1967 TOPPS BASEBALL LOT 321 DIFF

Huge lot of 321 different 1967's. Includes tons of stars, specials, etc. Most cards VG-EX to EX with no creasing (some EX-MT). A small number of lesser cards. Includes Mazeroski, Santo, Oliva, Cepeda, E. Howard, Brock #63, Hodges, Kaline #216, Stargell #266, Wilhelm, Dick Allen, Joe Torre, McLain, Murcer, Bando rookie, 4 unmarked checklists, 5 World Series cards, 5 teams, 10 leader cards, etc. Great mix of numbers - about 36 cards from #458-533. Est. retail 750-800.00. **\$385.00**

14. 1967 TOPPS BASEBALL LOT 70 DIFF MID-GRADE

Starter lot of 70 different 1967's including some stars, leaders, teams and a group of cards from the tougher #458-533 series. Mainly EX/EX+ with no creasing, just minor corner wear (2-3 cards weaker). Includes Gaylord Perry, Billy Williams, Kaat, Bando rookie, Conigliaro, Podres, 3 teams (Dodgers, Giants, Twins), 3 leader cards, 2 unmarked checklists, 23 cards from the #458-533 range, etc. Est. retail 170-175.00. **\$89.00**

15. 1968 ATLANTIC OIL BASEBALL LOT 5 DIFF VG-EX/EX

1968 Atlantic Oil Baseball lot of 5 different in VG-EX/EX condition overall. Includes Horlen, Cash, Hart, Campaneris, Valentine. Retail 22.00. **\$10.95**

16. 1968 ATLANTIC OIL BASEBALL LOT 11 DIFF VG

1968 Atlantic Oil Baseball lot of 11 different in VG condition overall. Includes Cepeda, Kaline, McCovey, Campaneris, Cash, Pinson, Aspromonte, Santiago, Alvis, Valentine, Horlen. Retail 36.00. **\$17.95**

17. 1968 ATLANTIC OIL BASEBALL LOT 10 DIFF EX/EX-MT

1968 Atlantic Oil Baseball lot of 10 different in EX/EX-MT condition overall. Includes Aspromonte, Campaneris, Alvis, Hart, Cash, Pappas, McCovey, Pinson, Kaline, Valentine. Retail 70.00. **\$34.95**

18. 1968 ATLANTIC OIL BASEBALL LOT 8 DIFF VG-EX/EX

1968 Atlantic Oil Baseball lot of 8 different in VG-EX/EX condition overall. Includes Pinson, Cash, Pappas, Hart, Campaneris, Aspromonte, Horlen, Valentine. Retail 35.00. **\$17.50**

19. 1969 TOPPS BASEBALL LOT 353 DIFFERENT LOWER GRADE

1969 Topps Baseball lot of 353 different in lower grade (VG and below). Includes Mays, Rose, Carew, Banks, B. Robinson, Palmer, Kaline, Drysdale, McCovey, Perez, Yastrzemski A.S., Hunter, Niekro, Mantle checklist #412, Nettles rookie, Wilhelm, Cepeda, Mazeroski, 6 World Series cards, 8 leader cards, 6 checklists, etc. Retail 380.00. **\$189.95**

20. 1969 O PEE CHEE BASEBALL LOT OF 22 DIFF VG-EX

1969 O Pee Chee Baseball lot of 22 different in VG-EX condition overall (a couple less). Includes Leader #1, #87, 38, 43, 6, Sutton, #164, Alston, #12, 26, 70, 112, 151, 23, 53, 62, 63, 74, 88, 96, 125, 153. Retail 56.00. **\$27.95**

21. 1969 O PEE CHEE DECKLE EDGE BASEBALL LOT OF 17 DIFF GD-VG

1969 O Pee Chee Deckle Edge Baseball lot of 17 different in GD-VG condition overall. Includes Carew, Clemente, Gibson, Mays, McCovey, Yastrzemski, etc. Retail 90.00. **\$44.95**

**SEE PICTURES
OF THE ACTUAL
CARDS AT
KIT YOUNG.COM**

DISCOUNT EARLY 1950'S BASEBALL CARD LOTS - ALL 40-50% OFF

Check out these prices - every lot marked down 40-50% (we are listing our normal price and the new super low prices).

1. 1951 BOWMAN BASEBALL LOT 12 DIFF HIGH GRADE OC

1951 Bowman Baseball lot of 12 different in high grade but o/c or mc. These will fit beautifully in high grade sets. **\$120.00**

2. 1951 BOWMAN BASEBALL LOT 18 DIFF EX/EX-MT

1951 Bowman Baseball lot of 18 different in EX/EX-MT condition overall. Includes Lopat, Durocher, #261, 297, 255, 238, 241, 216, 173, 163, 154, 148, 136, 168, 121, 48, 152, 226. Retail 452.00. **\$225.95**

3. 1951 BOWMAN BASEBALL LOT 23 DIFF VG-EX

1951 Bowman Baseball lot of 23 different in VG-EX condition overall. Includes Hodges, Ashburn, Roberts, Frisch, Kluszewski, Wynn, Reynolds, Lopat, Pierce, Maglie, #311, 301, 298, 184, 120, 239, 216, 215, 206, 204, 191, 168, 154. Retail 558.00. **\$278.95**

4. 1951 BOWMAN BASEBALL LOT OF 53 DIFF EX/EX+

53 different 1951's - almost all EX/EX+, some EX-MT, a couple lesser. Cards with no creasing, good centering, just a touch of corner wear. Includes a few minor stars - Lopat, Joe Page, Maglie, Woodling, Reiser, etc. Retail 700.00. **\$350.00**

5. 1951 TOPPS RED BACKS LOT OF 24 DIFF MID-GRADE

Upper mid-grade lot - some EX-MT, some look sharp but with back wrinkles/creasing (not visible from front). Includes 3, 4, 10, 13, 14, 16 Roe, 18 Coleman, 21, 23, 24 Bauer, 27, 28, 29, 33, 35 Rosen, 42, 43, 46, 47, 48 Stanky, Zernial (White Sox) EX, Kluszewski EX, Irvin VG-EX, Holmes (Boston) VG. **\$274.00**

6. 1951 TOPPS RED BACKS LOT OF 21 DIFF EX+ TO EX-MT

Attractive 21 card lot of 1951 Red Backs, mainly EX+ to EX-MT with a couple VG-EX. Includes 2, 16 Roe, 17, 18 Coleman, 19, 24 Bauer, 25, 26 Easter, 29, 30 Spahn EX-MT, 31 Hodges VG-EX, 32, 33, 34, 35 Rosen, 37, 38 Snider EX+, 39 Kluszewski EX, 41, 45, 48 Stanky. Outstanding chance to get a chunk of a set. **\$245.00**

7. 1951 TOPPS RED BACKS LOT OF 33 DIFF LOW/MID-GRADE

A chance to pick up about 2/3 of the Red Back set cheap. Cards have some creasing on most but display well and are very collectible. Includes 2, 3, 4, 6 Reynolds, 7, 11, 12, 17, 19, 21, 23, 24 Bauer, 25, 26 Easter, 27, 32, 33, 34, 35 Rosen, 37, 40, 41, 42, 43, 44, 45, 49, 51, Spahn GD, Snider

GD-VG, Kiner GD-VG, Hodges GD-VG, Kluszewski GD. **\$269.00**

8. 1951 TOPPS RED BACKS LOT OF 24 DIFF LOW GRADE

A bargain grade lot of 24 different 1951 Red Backs. The cards all have a good amount of wear with creasing or surface wear or other wear. A terrific chance to pick up about 1/2 of this vintage set. Includes 2, 3, 4, 6 Reynolds, 10, 11, 12, 19, 24 Bauer, 25, 26 Easter, 28, 30 Spahn, 31 Hodges, 32, 33, 35 Rosen, 37, 38 Snider, 39 Kluszewski, 41, 47, 50 Irvin. **\$199.00**

9. 1952 BOWMAN BASEBALL LOT 14 DIFF VG

1952 Bowman Baseball lot of 14 different in VG condition overall. Includes Ashburn, Rizzuto, McDougald, Lemon, #246, 245, 235, 221, 219, 222, 239, 231, 18, 188. Retail 293.00. **\$146.50**

10. 1952 BOWMAN BASEBALL LOT 28 DIFF VG-EX

1952 Bowman Baseball lot of 28 different in VG-EX condition overall. Includes Crosetti, Minoso, Burdette, Kell, Furillo, #233, 237, 240, 219, 221, 222, 223, 226, 228, 230, 231, 234, 239, 243, 245, 246, 248, 249, 251, 158, 94, 123, 186. Retail 720.00. **\$359.95**

11. 1952 BOWMAN BASEBALL LOT 18 DIFF VG-EX/EX

1952 Bowman Baseball lot of 18 different in VG-EX/EX condition overall. Includes Minoso, Reese, Kell, Furillo, #246, 245, 243, 234, 227, 237, 247, 158, 54, 188, 190, 135, 79, 78. Retail 238.00. **\$118.95**

12. 1952 BOWMAN BASEBALL LOT 14 DIFF EX-MT

1952 Bowman Baseball lot of 14 different in EX-MT condition overall. Includes McDougald, #236, 237, 194, 185, 141, 118, 89, 50, 106, 108, 143, 213, 215. Retail 336.00. **\$167.95**

13. 1952 BOWMAN BASEBALL LOT OF 103 DIFF LOWER GRADE

1952 Bowman Baseball lot of 103 different in lower grade (VG and below). Includes Lopat, Bauer, Roe, Hodges, Lemon, Erskine, Reese, Ashburn, Feller, 11 high numbers, etc. Retail 574.00. **\$286.95**

14. 1952 BOWMAN BASEBALL LOT OF 52 DIFF VG-EX

1952 Bowman Baseball lot of 52 different in VG-EX condition overall. Includes Joe Collins, Cox, Easter, Simmons, 5 high numbers, etc. Retail 460.00. **\$229.95**

15. 1952 TOPPS BASEBALL LOT OF 49

DIFF BARGAIN GRADE

A cheap lot of 1952's. Card fronts are nice collectible VG-EX with 4-5 less but the backs apparently were in a scrapbook so they have glue on them (a small tear, usually about 1" x 1"). This is a great chance for collectors who love nice card fronts and don't mind some back wear. Includes Spahn, Rizzuto, Joe Page, Loes, etc. Includes 25 low numbers. Retail 795.00. **\$398.00**

16. 1953 BOWMAN BASEBALL LOT 10 DIFF EX-MT

1953 Bowman Color Baseball lot of 10 different in EX-MT condition overall. Includes Shantz, 25, 82, 69, 88, 95, 103, 141, 142, 150. Retail 600.00. **\$299.95**

17. 1953 BOWMAN BASEBALL LOT 38 DIFF VG-EX

1953 Bowman Baseball lot of 38 different in VG-EX condition overall. Includes Nuxhall, Grimm, Jethroe, Wertz, Dykes, Paul Richards, Sauer, Stanky, Simmons, Carrasquel, #5, 6, 7, 15, 17, 20, 38, 41, 42, 50, 56, 58, 60, 67, 70, 74, 75, 76, 79, 85, 86, 87, 88, 94, 98, 105, 106, 107. Retail value 490-500.00. **\$249.00**

18. 1953 TOPPS BASEBALL LOT 20 DIFF LOW GRADE

1953 Topps Baseball lot of 20 different mainly GD-VG, 3-4 less. Est. retail 100.00. **\$49.00**

19. 1954 BOWMAN BASEBALL LOT 10 DIFF HIGH GRADE

1954 Bowman Baseball lot of 10 different in high grade. These will fit beautifully in high grade sets. **\$105.00**

20. 1954 BOWMAN BASEBALL LOT OF 119 DIFF LOWER GRADE

1954 Bowman Baseball lot of 119 different in lower grade (VG and below). Includes Billy Martin, Kiner, Kell, Don Larsen rookie, Piersall, Wynn, Minoso, Doby, etc. Retail 340.00. **\$169.95**

21. 1954 BOWMAN BASEBALL LOT OF 178 DIFF LOWER GRADE

1954 Bowman Baseball lot of 178 different in lower grade (VG and below). Includes Doby, Wynn, Don Larsen rookie, Fox, Ashburn, Wilhelm, Billy Martin, etc. Retail 553.00. **\$276.50**

22. 1954 BOWMAN BASEBALL LOT OF 70 DIFF CLIPPED CORNERS

1954 Bowman Baseball lot of 70 different in lower grade (all cards with clipped corners). Includes Jensen, McDougald, Burdette, Rizzuto, Law, Hodges, Reynolds, Lemon, etc. Retail 216.00. **\$107.95**

23. 1954 TOPPS BASEBALL LOT 39 DIFF

Solid mid-grade lot of 39 different 1954 Topps. VG-EX/EX with no creasing on most, just a bit of corner wear on most. Includes Lopat, Groat, Labine, Zernial, Rhodes, Runnels, etc. Retail 260.00. **\$129.00**



24. 1954 TOPPS BASEBALL LOT 60 DIFF VG-EX/EX

1954 Topps Baseball lot of 60 different in VG-EX/EX overall. Includes Martin, Kluszewski, Turley, Power, Janowicz, Labine, Black, 13 mid series, etc. Retail 580.00. **\$289.95**

25. 1954 TOPPS BASEBALL LOT 26 DIFF EX

1954 Topps Baseball lot of 26 different in EX overall. Includes Kluszewski, 8 mid series, etc. Retail 240.00. **\$119.95**

26. 1954 TOPPS BASEBALL LOT 39 DIFF VG-EX

1954 Topps Baseball lot of 60 different in VG-EX overall. Includes Kluszewski, 9 mid series, etc. Retail 310.00. **\$154.95**

27. 1954 TOPPS BASEBALL LOT 40 DIFF EX-MT

1954 Topps Baseball lot of 40 different in EX-MT overall (some better). Includes Jensen, Irvin, Turley, Stanky, Haddix, Roe, Rosen, etc. Retail 628.00. **\$314.00**

28. 1954 TOPPS BASEBALL LOT 118 DIFF LOWER GRADE

1954 Topps Baseball Lot of 118 different in lower grade (VG and below). Includes Snider, Ford, Rizzuto, Berra, Ashburn, Wilhelm, Gilliam, Podres, etc. Retail 596.00. **\$297.95**

29. 1954 TOPPS BASEBALL LOT 112 DIFF VG-EX/EX

1954 Topps Baseball lot of 112 different - solid VG-EX/EX, virtually no creasing, just corner wear. Includes Moon rookie, Stanky, Groat, Shantz, Janowicz, Lopat, Manush, Combs, etc. Retail 580-590.00. **\$290.00**

1936 GOUDEY BASEBALL

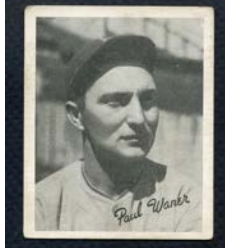

These black & white cards measure approx. 2-3/8" x 2-7/8" but differ from the previous 1930's Goudey issues as they feature real photos on front and a baseball game on reverse.

- Wally Berger Braves EX \$24.00
- Stan Bordagaray Dodgers EX-MT 40.00
- Bill Brubaker Pirates VG trimmed 12.00
- Dolf Camilli Phillies .. EX-MT 42.00; EX 27.00
- Joe Coscarart Braves EX 24.00
- Frank Crosetti Yankees VG-EX/EX 37.50
- Jimmy Dykes White Sox EX 24.00; VG trimmed 7.00
- Rick Ferrell Red Sox ... EX-MT 65.00; VG-EX 36.00
- Bucky Harris Senators ... EX 40.00; VG 25.00
- Chuck Klein Cubs EX+/EX-MT 85.00; VG-EX 49.00
- Joe Vosmik Indians EX-MT 42.00
- Paul Waner Pirates VG-EX 49.95

1951 TOPPS TEAM CARDS UNDATED

These yellow bordered cards feature black & white complete team photos. Cards are larger, horizontal and measure 2" x 5". These are hard to find in almost any condition. These are the undated versions unless noted. Backs feature player names by row. Many big names included.



Cincinnati Reds w/Kluszewski, Blackwell, Adcock, etc. **VG-EX \$119.00**
FR/FR-GD \$59.95



Philadelphia A's w/ Connie Mack, Cochrane, Shantz, etc. **VG-EX \$114.95**



New York Giants w/Irvin, Durocher, Maglie, Thomson, etc. **VG-EX \$145.00**



Washington Senators w/Bucky Harris, Altrock, Yost, etc. **VG-EX \$114.95**

VINTAGE SUPERSTARS

CHECK NEW PRICING - MANY REDUCTIONS!

(ALL TOPPS UNLESS NOTED)



1956 Topps

HANK AARON

1955 BOWMAN #179..... VG-EX \$139.00; VG 99.00
 1955 #47..... VG-EX 199.00
 1956 #31..... VG-EX 133.00
 1957 #20..... NR-MT 330.00; EX 120.00
 1958 #30..... VG 75.00
 1958 #488..... PSA 8 NM/MT 349.00; EX-MT 56.00; EX 32.00; VG-EX 27.00
 1958 #351..... EX 32.00; VG-EX 27.00; GD 16.00
 1959 #380..... NR-MT 200.00; EX-MT 140.00; EX 79.00; VG-EX 67.00; VG 39.00
 1959 #561..NR-MT 110.00; EX-MT 70.00; EX 40.00; PR-FR 17.00
 1959 #467.. NR-MT 38.00; EX-MT 24.00; EX 16.00
 1959 #212... EX-MT 43.00; EX 25.00; VG-EX 17.00; VG 14.00
 1960 #300.... NR-MT 250.00; EX-MT 175.00; VG 60.00; FR-GD 28.00
 1961 #415..... EX 80.00; VG-EX 58.00
 1961 #484..NR-MT 80.00; VG-EX 33.00; VG 27.00
 1962 #320.. EX 57.00; SGC 50 VG-EX 58.00; VG-EX 43.00; VG 37.00; GD 30.00
 1962 #394..... EX 24.00
 1963 #390..... BVG 4.5 VG-EX+ 99.00
 1963 #242..... EX-MT 40.00; GD-VG 12.00
 1964 #300..... VG-EX 48.00; FR-GD 26.00
 1964 #423..... EX-MT 85.00; VG 38.00; FR 29.00
 1965 #170..... NR-MT 120.00; EX-MT 80.00; SGC 50 VG-EX 49.00; VG-EX 50.00
 1966 #500..... EX 60.00; VG-EX 50.00; VG 30.00
 1967 #250..NR-MT 110.00; EX-MT 70.00; EX 40.00; VG-EX 33.00; VG 25.00
 1968 #110..... EX-MT 75.00; VG-EX 33.00
 1968 #370..... NR-MT 33.00; EX 12.00
 1969 #100..... NR-MT 80.00; EX-MT 54.00; VG-EX 27.00; GD 11.00; FR-GD 7.00
 1970 #500..... SGC 55 VG-EX+ 24.00
 1971 #400EX 32.00; VG-EX 24.00; VG 19.00
 1972 #299..... EX 24.00; VG-EX 20.00; VG 14.00; FR-GD 6.00
 1972 #300..... EX 8.00; VG-EX 7.00
 1973 #100...EX-MT 30.00; EX 14.00; VG-EX 11.00; VG 9.00
 1973 #1..... NR-MT 50.00; EX-MT 35.00; EX 20.00; VG-EX 17.00; VG 13.00
 1974 #1..... EX-MT 32.00; VG-EX 13.00; VG 11.00; FR-GD 8.00
 1975 #660.....EX 12.00
 1975 #1..... NR-MT 35.00
 1976 #550..... VG-EX 8.00

ERNIE BANKS

1955 BOWMAN #242..... GD \$79.00
 1955 #28.. NR-MT 250.00; VG-EX 80.00; GD 48.00
 1956 #15.. EX 60.00; VG-EX 49.00; VG 40.00
 1957 #55...EX-MT 112.00; VG-EX 50.00; VG 42.00; GD 24.00
 1958 #310..... VG-EX 38.00; VG 33.00
 1958 #482.. NR-MT 50.00; EX-MT 34.00; GD 8.00
 1959 #350..... NR-MT 110.00; PSA 5 EX 59.00; EX 59.00; VG-EX 50.00; VG 29.00; GD 19.00
 1959 #559..NR-MT 66.00; EX-MT 44.00; EX 25.00; VG-EX 20.00
 1959 #469..... EX 15.00; VG-EX 12.00
 1959 #147...NR-MT 36.00; EX-MT 28.00; EX 12.00; VG-EX 10.00; VG 8.00
 1960 #10.... EX-MT 85.00; EX 50.00; VG-EX 44.00
 1960 #560..... VG 30.00
 1961 #350.. NR-MT 60.00; EX-MT 35.00; GD 15.00
 1961 #485..NR-MT 50.00; EX 20.00; VG-EX 17.00

1962 #25.... EX-MT 40.00; EX 28.00; VG-EX 20.00; VG 15.00
 1963 #380..... NR-MT 115.00; EX-MT 80.00; VG-EX 42.00
 1964 #55..... EX 30.00; VG 16.00
 1965 #510..... NR-MT 110.00; PSA 6 EX-MT 89.00; EX-MT 80.00; EX 45.00; VG-EX 39.00; VG 25.00; GD-VG 20.00
 1966 #110...NR-MT 66.00; EX-MT 48.00; EX 27.00; VG-EX 22.00
 1967 #215..... EX 23.00; VG-EX 19.00
 1968 #355.. EX 27.00; VG-EX 20.00; GD-VG 15.00
 1969 #20..... VG-EX 13.00; VG 7.50
 1970 #630..... EX 28.00; VG-EX 22.00; VG 18.00; GD-VG 14.00
 1971 #525..... EX-MT 50.00; VG-EX 20.00

JOHNNY BENCH

1968 ROOKIE #247..EX-MT \$140.00; EX-MT OC 120.00
 1969 #95.... EX-MT 98.00; GD 34.00; PR-FR 16.00
 1971 #250...EX-MT 42.00; EX 21.00; VG-EX 17.00; VG 14.00; GD 6.00
 1972 #433..... EX-MT 24.00
 1972 #434..... EX 7.00; VG 5.00
 1974 #10..... EX-MT 12.00; VG 4.50

YOGI BERRA

1954 BOWMAN #161..... VG-EX \$68.00
 1954 #50...EX-MT 140.00; EX 90.00; VG-EX 80.00; VG 49.00
 1955 BOWMAN #168..... EX 60.00; VG-EX 42.00; GD-VG 29.00; FR-GD 19.00
 1955 #198..... NR-MT 395.00; EX 160.00; VG-EX 130.00; VG 99.00
 1956 #110..... VG-EX 68.00; VG 51.00; GD 40.00
 1957 #2..... EX 60.00; VG-EX 50.00; GD-VG 41.00; FR-GD 19.00
 1958 #370..... EX-MT 118.00; VG-EX 49.00
 1959 #180..NR-MT 99.00; EX 55.00; VG-EX 40.00
 1960 #480..... VG-EX 44.00
 1961 #425..EX-MT 98.00; VG-EX 48.00; GD 30.00
 1962 #360... BVG 6 EX-MT 59.00; EX 40.00; VG-EX 20.00; GD-VG 16.00
 1963 #340..... NR-MT 105.00; EX 44.00
 1964 #21..... NR-MT 53.00; EX-MT 42.00; VG-EX 22.00; VG 16.00
 1965 #470..... NR-MT 60.00

GEORGE BRETT

1975 ROOKIE #228..... CALL
 1976 #19...EX-MT \$21.00; EX 12.00; VG-EX 10.00
 1977 #580..... NR-MT 20.00; EX 8.00
 1978 #100 NR-MT 14.00; EX-MT 11.00; PSA 5 EX 9.00
 1979 #330..... PSA 7 NM 12.00; VG-EX 3.00
 1980 #450..... NR-MT 8.00; VG-EX 3.00

LOU BROCK

1962 #387..... CALL
 1963 #472..... CALL
 1964 #29..... NR-MT 65.00; VG-EX 20.00; GD-VG 12.00
 1965 #540..... EX 20.00
 1966 #125...EX-MT 35.00; EX 16.00; VG-EX 13.00
 1967 #285..... NR-MT 45.00; EX 16.00
 1970 #330..... EX 4.00; VG-EX 3.50
 1972 #200..... EX-MT 6.00
 1973 #320..... VG-EX 2.75
 1975 #540..... VG-EX 2.00

ROY CAMPANELLA

1955 BOWMAN #22..... NR-MT \$95.00
 1956 #101..... EX-MT 105.00; VG-EX 48.00; GD-VG 30.00
 1957 #210..... PSA 8 NM/MT 280.00; BVG 7 NM 99.00; NR-MT 99.00; EX-MT 70.00; EX 40.00; VG-EX 33.00; VG 27.00
 1957 #400..... NR-MT 150.00; EX-MT 105.00; EX 60.00; PSA 4 VG-EX 78.00; SGC 50 VG-EX 85.00; VG-EX 50.00; VG 40.00
 1959 #550..... EX-MT 70.00; EX 40.00; BVG 4.5 VG-EX+ 55.00; PSA 4 VG-EX 49.00; VG 25.00
 1961 #480..... NR-MT 36.00

ROD CAREW

1968 #80..... EX-MT \$35.00
 1969 #510NR-MT 38.00; EX-MT 28.00; EX 15.00; VG-EX 12.00; GD-VG 10.00
 1969 #419.....NR-MT 9.00; EX-MT 7.00; EX 5.00; VG-EX 3.50
 1970 #290...EX-MT 14.00; EX 8.00; VG-EX 6.00; VG 4.00
 1970 #453....EX-MT 4.75; EX 3.00; VG-EX 2.50
 1971 #210..... EX 6.00; GD-VG 3.00

STEVE CARLTON

1967 #146.....EX-MT \$35.00; EX 20.00; VG-EX 14.00; VG 12.00
 1968 #408..... EX 12.00; VG-EX 10.00; VG 7.50
 1969 #255..... EX-MT 21.00; EX 12.00
 1971 #55.....EX-MT 14.00; EX 8.00; VG-EX 6.50; VG 5.00; GD-VG 4.00
 1972 #420..... EX-MT 15.00; EX 8.00
 1976 #355..... VG-EX 2.00

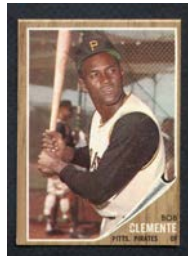

1962 Topps

ROBERTO CLEMENTE

1957 #76..... VG-EX \$84.00; VG 64.00
 1958 #52..... EX-MT 210.00; VG 75.00
 1959 #478..... EX-MT 105.00; EX 58.00; VG-EX 48.00; VG 41.00
 1959 #543NR-MT 80.00; EX-MT 60.00; EX 38.00
 1960 #326..NR-MT 199.00; EX-MT 139.00; VG-EX 68.00; VG 62.00
 1961 #388.....NR-MT 98.00; EX-MT 70.00; VG 33.00
 1962 #10 EX-MT 85.00; EX+/EX-MT 75.00; VG-EX 42.00; VG 30.00
 1963 #540....NR-MT 200.00; VG-EX 67.00
 1963 #18..... NR-MT 55.00; SGC 80 EX/NM 43.00; EX-MT 28.00; EX 16.00; VG-EX 13.00; VG 11.00
 1964 #440..... EX-MT 170.00; VG 59.00
 1965 #160...NR-MT 135.00; EX-MT 95.00; EX 48.00; VG-EX 41.00; VG 35.00
 1966 #300.....NR-MT 104.00; EX-MT 85.00; EX 48.00; BVG 4 VG-EX 50.00; VG-EX 44.00; VG 30.00
 1967 #400EX-MT 84.00; EX 50.00; VG-EX 40.00; VG 35.00
 1968 #150..... VG 25.00; GD-VG 19.00
 1968 #480..... NR-MT 55.00; PSA 6 EX-MT 58.00; EX-MT 45.00; VG-EX 33.00; VG 13.00
 1969 #50.. NR-MT 97.00; EX 30.00; VG-EX 20.00
 1970 #350..... VG-EX 20.00; FR-GD 12.00
 1971 #630..... BVG 5 EX 99.00
 1972 #309PSA 7 NM 95.00; NR-MT 72.00; VG-EX 27.00
 1972 #310 NR-MT 21.00; EX-MT 18.00; EX 12.00; VG-EX 10.00
 1973 #50..NR-MT 58.00; EX-MT 35.00; VG 16.00
 1975 ROOKIE #18.....VG-EX \$83.00; VG 74.00; GD-VG 55.00; PR-FR 36.00
 1958 #25..NR-MT 90.00; EX 38.00; VG-EX 29.00; GD-VG 20.00
 1959 #387NR-MT 57.00; EX 20.00; VG-EX 17.00
 1959 #262.....EX-MT 13.00; VG-EX 6.00
 1960 #475NR-MT 50.00; VG-EX 20.00; VG 12.00
 1961 #260.. SGC 80 EX/NM 30.00; EX-MT 24.00; EX 12.00
 1962 #340 EX-MT 33.00; EX 20.00; VG-EX 15.00; VG 13.00
 1962 #398.....EX-MT 11.00
 1963 #360..... EX-MT 42.00
 1964 #120..... NR-MT 36.00; GD-VG 6.00
 1965 #260EX-MT 35.00; EX 20.00; VG-EX 17.00; GD-VG 10.00

17.00; GD-VG 10.00
 1966 #430..EX-MT 16.00; EX 8.00; VG-EX 7.00
 1967 #55..NR-MT 34.00; VG-EX 10.00; VG 6.00
 1968 #145..... EX-MT 18.00
 1969 #400 NR-MT 17.00; EX-MT 11.00; EX 6.00; VG-EX 5.00

BOB FELLER

1955 BOWMAN #134..... NR-MT \$80.00; VG-EX 27.00; GD-VG 17.00
 1956 #200..... VG-EX 41.00; VG 25.00

WHITEY FORD

1954 BOWMAN #177....VG-EX \$33.00; VG 27.00
 1954 #37..... PSA 6 EX-MT 110.00; EX-MT 105.00; EX 60.00; VG-EX 48.00; GD-VG 30.00
 1955 BOWMAN #59..... NR-MT 88.00; EX-MT 70.00; EX 39.00; VG-EX 33.00; VG 25.00; GD-VG 19.00
 1956 #240..... VG 30.00
 1957 #25...EX-MT 70.00; EX 40.00; VG-EX 33.00; GD-VG 20.00
 1958 #320..... EX 42.00; BVG 4.5 VG-EX+ 40.00; VG-EX 35.00; VG 20.00
 1959 #430NR-MT 72.00; EX-MT 42.00; EX 24.00; VG 15.00
 1960 #35..NR-MT 65.00; EX-MT 42.00; EX 20.00; VG-EX 17.00; VG 15.00
 1961 #160NR-MT 40.00; EX-MT 28.00; EX 16.00; VG-EX 13.00; GD-VG 10.00
 1961 #586..... EX-MT 56.00
 1962 #310NR-MT 50.00; EX-MT 31.00; VG 12.00
 1963 #446NR-MT 58.00; EX 27.00; VG-EX 22.00
 1965 #330NR-MT 57.00; EX-MT 40.00; EX 20.00; VG-EX 17.00
 1966 #160..... SGC 84 NM 48.00; EX-MT 23.00; VG-EX 10.00; GD-VG 6.00
 1967 #5...NR-MT 28.00; EX 10.00; VG-EX 7.00

BOB GIBSON

1959 ROOKIE #514..... CALL
 1960 #73 EX-MT \$56.00; EX 32.00; VG-EX 17.00; VG 13.00
 1961 #211 NR-MT 39.00; EX-MT 29.00; EX 16.00; VG-EX 13.00; VG 11.00
 1963 #415..... NR-MT 66.00
 1965 #320..... VG-EX 17.00
 1966 #320..... EX 20.00; VG-EX 17.00
 1967 #210..... NR-MT 22.00; EX-MT 14.00
 1972 #130.... NR-MT 7.00; EX-MT 6.50; EX 3.00
 1973 #190.... NR-MT 7.00; EX-MT 6.50; EX 3.75

GIL HODGES

1954 BOWMAN #138.... VG-EX \$27.00; VG 20.00
 1954 #102....EX-MT/NR-MT 80.00; EX-MT 69.00; EX 40.00; VG-EX 33.00
 1955 BOWMAN #158..... EX 20.00; VG-EX 17.00; VG 13.00
 1955 #187....NR-MT 150.00; VG-EX 58.00; VG 44.00
 1957 #80..NR-MT 48.00; EX 20.00; VG-EX 17.00; VG 12.00
 1958 #162NR-MT 45.00; VG-EX 15.00; VG 10.00
 1959 #270NR-MT 34.00; EX 12.00; VG-EX 10.00
 1960 #295..... EX-MT 20.00; EX 10.00
 1961 #460NR-MT 22.00; EX 12.00; VG-EX 8.00; GD 4.00
 1962 #85..NR-MT 20.00; EX-MT 11.00; EX 8.00
 1963 #245..... NR-MT 23.00; EX-MT 13.00
 1964 #547.....NR-MT 35.00; VG-EX 10.00

CATFISH HUNTER

1966 #36NR-MT \$20.00; EX-MT 14.00; EX 8.00; VG-EX 6.00; VG 5.00
 1967 #369NR-MT 25.00; EX-MT 20.00; EX 8.00
 1968 #385.....NR-MT 12.00
 1969 #235...EX-MT 7.00; VG-EX 3.00; VG 2.50
 1971 #45..... EX-MT 5.00; GD 2.00

VINTAGE SUPERSTARS

CHECK NEW PRICING- MANY REDUCTIONS! Updated 5/10/19

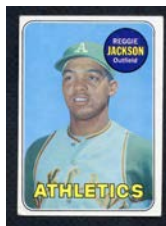

**1969 Topps
REGGIE JACKSON**

1969 ROOKIE #260..... EX \$120.00; PSA 4
VG-EX 127.00; VG-EX 99.00; VG 85.00
1970 #140..... VG-EX 17.00; VG 12.00
1970 #459..... EX 6.00; VG-EX 4.00
1971 #20 EX 20.00; VG-EX 16.00; VG 12.00;
GD-VG 9.00
1972 #435 EX 11.00; VG-EX 10.00; VG 8.00
1972 #436..... NR-MT 15.00; EX-MT 8.00
1973 #255.. NR-MT 15.00; EX-MT 11.00; VG
5.00

FERGIE JENKINS

1966 ROOKIE #254..... EX \$32.00
1967 #333..... NR-MT 28.00; EX-MT 18.00
1968 #410..... NR-MT 12.00; EX 4.00

AL KALINE

1955 BOWMAN #23.....
NR-MT 99.00; EX-MT 70.00; VG-EX 35.00;
VG 37.00; GD-VG 31.00
1956 #20... PSA 7 NM 275.00; VG-EX 33.00
1957 #125.. NR-MT 110.00; EX-MT 70.00; EX
40.00
1958 #70..... VG-EX 33.00; VG 25.00
1959 #360.. NR-MT 58.00; EX-MT 42.00; EX
24.00; VG-EX 20.00
1959 #562.. NR-MT 67.00; EX-MT 42.00; EX
24.00; VG 15.00
1959 #463..... EX-MT 21.00; EX 12.00
1960 #50 EX-MT 34.00; EX 19.00; VG 12.00
1961 #429.. NR-MT 42.00; EX 16.00; VG-EX
14.00; VG 12.00
1962 #150.. NR-MT 50.00; EX-MT 30.00; EX
15.00; VG-EX 12.00; VG 12.00
1963 #25.. NR-MT 40.00; EX-MT 31.00; EX+
EX-MT 24.00; VG 12.00
1964 #250..... NR-MT 44.00; EX-MT 28.00;
VG-EX 13.00; VG 10.00
1965 #130.. NR-MT 38.00; EX-MT 27.00; EX
16.00; VG-EX 9.00; VG 7.00
1966 #410... EX-MT 28.00; EX 16.00; VG-EX
13.00
1967 #30.... NR-MT 28.00; EX-MT 21.00; EX
8.00; VG-EX 6.50
1968 #240.. NR-MT 40.00; EX-MT 28.00; EX
16.00; VG-EX 13.00
1969 #410... NR-MT 25.00; EX-MT 17.00; EX
10.00; GAI 4.5 VG-EX+ 12.00; VG-EX 8.00;
VG 6.00
1970 #640..... SGC 8 NM/MT 75.00; GD-VG
12.00
1971 #180.... NR-MT 23.00; EX 8.00; VG-EX
6.50
1974 #215..... NR-MT 10.00

HARMON KILLEBREW

1955 ROOKIE #124..... VG \$99.00
1956 #164..... VG-EX 50.00; VG 33.00
1958 #288..... EX-MT 65.00; VG-EX 28.00;
GD-VG 16.00
1959 #515... EX-MT 70.00; EX 40.00; VG-EX
33.00; VG 30.00
1960 #210..... EX-MT 38.00; VG-EX 13.00;
GD-VG 10.00
1961 #80..... VG-EX 7.00
1962 #70..... EX-MT 21.00; EX 12.00
1963 #500.... NR-MT 110.00; EX 60.00; VG
28.00
1965 #400.. NR-MT 45.00; EX-MT 35.00; EX
24.00; VG-EX 17.00; VG 13.00
1966 #120..... VG-EX 5.00
1967 #460..... NR-MT 68.00; VG-EX 18.00
1967 #334..... NR-MT 12.00
1968 #220..... EX 12.00; GD-VG 6.00
1968 #361..... EX-MT 5.50
1972 #51..... NR-MT 8.00; EX 3.50

SANDY KOUFAX

1955 ROOKIE #123..... GD \$295.00
1956 #79..... VG-EX 100.00
1957 #302..... CALL

1958 #187.. EX-MT 140.00; VG-EX 67.00; VG
50.00
1959 #163 NR-MT 168.00; EX 64.00; VG-EX
50.00; VG 37.00
1960 #343 NR-MT 135.00; EX 48.00; VG-EX
40.00
1961 #344..... EX-MT 72.00; EX 40.00; VG
25.00
1961 #207..... EX-MT 21.00; VG-EX 9.00
1962 #5.. NR-MT 119.00; EX-MT 85.00; EX+
EX-MT 67.00; VG-EX 40.00; VG 35.00
1963 #210..... EX-MT 125.00
1964 #200 NR-MT 118.00; EX-MT 85.00; EX
55.00; VG 39.00
1965 #300..... VG-EX 69.00
1966 #100.. EX-MT 70.00; EX 44.00; VG-EX
32.00; VG 29.00

MICKEY MANTLE

1954 BOWMAN #65..... VG-EX \$670.00
1955 BOWMAN #202..... VG 299.00
1956 #135... VG (SHARP FRONT SCUFFS
BACK) 640.00
1957 #95... BVG 5.5 EX+ 565.00; BVG 5 EX
455.00; VG-EX 400.00; VG 320.00; GD-VG
170.00; GD 140.00; FR 109.00
1957 #407..... EX 150.00; VG 132.00
1958 #150..... SGC 60 EX 445.00; GD-VG
195.00; GD 144.00; PR-FR 118.00
1958 #487..... NR-MT 200.00;
EX-MT 140.00; EX 80.00; VG-EX 67.00; VG
50.00; GD-VG 40.00
1958 #418.... NR-MT 300.00; EX-MT 210.00;
EX 120.00; VG-EX 99.00
1959 #10EX-MT 525.00; EX 320.00; SGC 55
VG-EX+ 350.00; VG 200.00; FR-GD 110.00;
PR-FR 99.00
1959 #564..... NR-MT 250.00; VG-EX 85.00
1959 #461.. NR-MT 95.00; EX 32.00; VG-EX
27.00
1960 #350.. SGC 70 EX+ 425.00; VG 149.00
1960 #160 NR-MT 100.00; EX-MT 70.00; EX
40.00; VG-EX 33.00; GD-VG 25.00
1961 #300.... EX 240.00; VG-EX 199.00; VG
150.00
1961 #475..... EX-MT 175.00; VG-EX 83.00
1961 #406..... NR-MT 68.00; PSA 6 EX-MT
58.00; EX-MT 40.00
1961 #307..... NR-MT 88.00; EX-MT 56.00
1962 #200..... SGC 60 EX 320.00; PSA 4
VG-EX 268.00; VG-EX 267.00; VG 217.00
1962 #471..... EX-MT 140.00; EX 80.00
1962 #318..... VG-EX 33.00; GD-VG 20.00
1962 #18... NR-MT 149.00; EX-MT 99.00; EX
65.00; VG-EX 48.00; VG 40.00
1962 #53PSA 6 EX-MT 70.00; EX-MT 55.00;
EX 24.00
1963 #200..... EX-MT 420.00; VG 150.00
1963 #173... NR-MT 99.00; EX-MT 70.00; EX
41.00; VG-EX 38.00; VG 25.00
1963 #2..... EX-MT 37.00; EX 20.00
1964 #50..... VG-EX REG. 167.00 SPECIAL
127.00; VG 98.00
1964 #331..... NR-MT 135.00; EX 50.00
1965 #350..... EX 320.00; VG 211.00
1965 #134 SGC 7 NM 105.00; NR-MT 88.00;
EX-MT 59.00
1965 #5..... EX-MT 42.00
1966 #50.. EX-MT 350.00; EX 170.00; VG-EX
130.00; VG 110.00; GD-VG 88.00
1967 #150.... NR-MT 400.00; EX-MT 280.00;
VG-EX 135.00; VG 99.00
1968 #280..... EX-MT 210.00
1969 #500..... GD-VG 80.00

JUAN MARICHAL

1961 ROOKIE #417..... EX \$50.00
1962 #505..... NR-MT 44.00; EX-MT 28.00;
VG-EX 13.00
1963 #440..... EX-MT 27.00; VG-EX 10.00
1964 #280..... EX-MT 25.00; VG-EX 10.00
1965 #50..... NR-MT 27.00
1966 #420... NR-MT 15.00; EX-MT 11.00; EX
7.50; VG-EX 6.00
1967 #500..... NR-MT 25.00; EX-MT 17.00;
VG-EX 9.00
1968 #205..... EX-MT 6.00; EX 3.00
1972 #567..... EX-MT 12.00; VG-EX 5.00
1972 #568..... NR-MT 7.00; EX-MT 6.00

ROGER MARIS

1958 ROOKIE #47..... VG-EX \$168.00
1959 #202..... NR-MT 110.00; EX-MT 88.00;
VG-EX 46.00; GD-VG 24.00
1960 #377..... VG-EX 33.00

1961 #2.. NR-MT 150.00; VG-EX 47.00; VG
37.00
1961 #576..... VG 37.00
1961 #478 NR-MT 65.00; EX-MT 47.00; EX
30.00; VG-EX 24.00
1962 #1.. EX-MT 260.00; EX 95.00; VG-EX
73.00; GD-VG 49.00; FR 42.00
1962 #313..... EX 32.00; VG-EX 27.00
1962 #401..... PSA 6 EX-MT 42.00; EX-MT
42.00; VG 16.00
1963 #120..... NR-MT 88.00; EX-MT OC
56.00; VG-EX 29.00; GD-VG 20.00
1964 #225NR-MT 87.00; VG-EX 29.00; VG
26.00; GD-VG 19.00
1965 #155..... EX-MT 54.00; VG-EX 26.00
1966 #365EX-MT 60.00; EX 45.00; VG-EX
32.00; VG 20.00
1967 #45EX-MT 40.00; EX+EX-MT 34.00;
EX 22.00; VG-EX 20.00
1968 #330..... NR-MT 45.00; EX-MT 32.00;
VG-EX 17.00; VG 12.00

EDDIE MATHEWS

1954 BOWMAN #64..... EX-MT \$56.00;
VG-EX 27.00
1954 #30..... EX-MT 70.00
1955 BOWMAN #103..... NR-MT 90.00;
EX-MT 70.00; EX 40.00; VG 25.00
1955 #155..... NR-MT 200.00; EX 80.00;
VG-EX 65.00; VG 50.00; GD-VG 38.00
1956 #107..... VG-EX 31.00; VG 25.00
1957 #250NR-MT 65.00; EX-MT 42.00; EX
28.00
1958 #440..... PSA 6 EX-MT 57.00; EX-MT
55.00; EX 32.00; VG-EX 26.00; VG 20.00
1958 #480..... NR-MT 30.00; PSA 6 EX-MT
30.00; EX-MT 21.00; EX 12.00
1959 #450NR-MT 65.00; EX-MT 42.00; EX
24.00; VG-EX 17.00
1960 #420..... NR-MT 50.00; EX-MT 35.00;
VG-EX 13.00
1960 #558..... NR-MT 40.00
1961 #120 NR-MT 25.00; EX-MT 21.00; EX
11.00; VG-EX 9.00
1962 #30.. NR-MT 33.00; EX-MT 25.00; EX
16.00; VG-EX 13.00
1963 #275..... NR-MT 39.00
1964 #35..... EX 12.00; VG-EX 10.00
1965 #500..... NR-MT 57.00
1966 #200.. EX-MT 14.00; EX 6.00; VG-EX
5.00
1967 #166..... EX-MT 14.00; EX 8.00

WILLIE MAYS

1954 BOWMAN #89..... VG \$99.00
1954 #90..... EX-MT 398.00; VG-EX 267.00;
GD-VG 160.00; FR 125.00
1955 BOWMAN #184VG 125.00; GD 89.00
1955 #194..... VG 138.00
1956 #130..... VG-EX 138.00; VG 99.00
1957 #10..... NR-MT 265.00; EX 120.00;
VG-EX 99.00; VG 75.00; FR-GD 39.00
1958 #5... VG-EX 80.00; VG 60.00; PR-FR
39.00
1958 #436..... EX 37.00; VG-EX 33.00; VG
24.00
1959 #50... NR-MT 250.00; EX-MT 175.00;
VG-EX 80.00
1959 #563... NR-MT 109.00; PSA 6 EX-MT
99.00; EX-MT 70.00
1959 #464 EX-MT 56.00; EX 32.00; VG-EX
28.00
1959 #317NR-MT 35.00; EX 20.00; VG-EX
18.00; VG 14.00
1960 #200... NR-MT 220.00; EX 80.00; GD
40.00
1961 #150 NR-MT 90.00; EX 37.00; VG-EX
32.00; VG 28.00
1961 #482NR-MT 60.00; EX-MT 42.00; EX
24.00; GD-VG 15.00
1962 #300 EX-MT 210.00; EX 120.00; PSA
4 VG-EX 100.00; VG-EX 99.00; VG 75.00
1962 #395..... EX 20.00
1963 #300 BVG 5 EX 89.00; VG-EX 65.00;
VG 50.00
1963 #138 NR-MT 55.00; EX-MT 37.00; EX
25.00; VG-EX 17.00
1964 #150..... PSA 9 MINT O/C
299.00; EX-MT 84.00; EX 50.00; VG-EX
40.00; GD-VG 24.00
1964 #306..... NR-MT 40.00; VG 10.00
1965 #250... NR-MT 200.00; VG-EX 67.00;
VG 50.00
1966 #1..... PSA 5 EX 124.00; EX 81.00;
VG-EX 55.00; VG 44.00; GD-VG 30.00

1967 #200 EX-MT 80.00; EX 41.00; VG-EX
33.00; VG 25.00
1968 #50..... EX 42.00; VG-EX 35.00; VG
28.00
1969 #190... NR-MT 110.00; VG-EX 33.00;
FR-GD 14.00
1970 #600..... CALL
1971 #600..... EX-MT 70.00; VG-EX 33.00
1972 #49..... EX-MT 28.00; EX 17.00; VG
10.00
1972 #50... NR-MT 25.00; EX-MT 17.50; EX
10.00; VG-EX 8.00
1973 #305..... NR-MT 57.00; EX 20.00

WILLIE MCCOVEY

1960 ROOKIE #316..... EX \$99.00; VG-EX
82.00; BVG 3 VG 65.00; VG 53.00
1960 #554..... CALL
1961 #517..... NR-MT 40.00; EX-MT 28.00;
VG-EX 15.00; VG 10.00
1963 #490NR-MT 88.00; EX-MT 70.00; EX
40.00; VG 26.00
1964 #350..... VG-EX 8.00
1964 #41..... EX-MT 9.00; EX 3.00; VG-EX
2.50
1965 #176..... NR-MT 30.00; VG-EX 7.00
1966 #550..... EX 40.00
1967 #480NR-MT 36.00; EX-MT 26.00; EX
17.00; VG-EX 14.00
1968 #290..... VG-EX 10.00
1969 #440 EX-MT 10.00; EX 6.00; VG 3.00
1969 #416..... EX-MT 11.00
1969 #572..... NR-MT 17.00
1970 #250..... VG-EX 3.50
1971 #50..... EX 4.00

JOE MORGAN

1965 ROOKIE #16..... EX \$50.00
1966 #195..... NR-MT 45.00
1967 #337..... EX 8.00
1968 #364..... NR-MT 9.00
1969 #35..... EX-MT 6.50; EX 4.00; VG-EX
3.00
1970 #537..... EX-MT 8.00

THURMAN MUNSON

1970 ROOKIE #189..... VG-EX \$33.00; VG
27.00; GD 20.00
1971 #5... NR-MT O/C 91.00; EX-MT 85.00;
EX 44.00; VG-EX 25.00; GD-VG 17.00

EDDIE MURRAY

1978 ROOKIE #36.. NR-MT \$50.00; EX-MT
34.00; EX 20.00; VG-EX 18.00

STAN MUSIAL

1958 #476.....
NR-MT \$50.00; EX-MT 28.00; SGC 60 EX
25.00; EX 20.00; GD-VG 10.00
1959 #150 EX-MT 70.00; EX 40.00; VG-EX
33.00; VG 25.00
1959 #470..... PSA 7 NM 46.00; EX 12.00;
SGC 55 VG-EX+ 17.00; VG-EX 10.00
1960 #250.. PSA 6 EX-MT 70.00; EX 40.00;
VG-EX 33.00; VG 25.00
1961 #290NR-MT 80.00; EX-MT 56.00; EX
40.00; VG-EX 20.00; VG 15.00
1962 #50.. EX-MT 56.00; EX 32.00; VG-EX
28.00; VG 20.00
1963 #250..... NR-MT
90.00; PSA 6 EX-MT 75.00; EX-MT 73.00;
EX 40.00; VG-EX 33.00

PHIL NIEKRO

1964 ROOKIE #541..... GD \$27.00
1965 #461..... EX-MT 42.00; EX 28.00
1966 #28NR-MT 23.00; EX-MT 14.00; PSA
5 EX MC 9.00; EX 8.00; VG-EX 6.00
1967 #456..... NR-MT 13.50; EX 6.00
1968 #257..... EX-MT 6.00; EX 3.50

JIM PALMER

1966 ROOKIE #126NR-MT \$90.00; EX-MT
70.00; EX 40.00; VG-EX 31.00; VG 24.00
1967 #475 EX-MT 51.00; EX 29.00; VG-EX
24.00; VG 13.00
1968 #575..... EX-MT 21.00
1969 #573..... NR-MT 27.00; EX-MT 21.00;
GAI 5.5 EX+ 15.00; EX 13.00
1970 #449..... EX 5.00; VG-EX 3.75

TONY PEREZ

1965 ROOKIE #581..... VG-EX \$37.00
1966 #72 EX 20.00; VG-EX 16.00; VG 9.00
1967 #476..... EX 24.00; VG-EX 20.00

VINTAGE SUPERSTARS

CHECK NEW PRICING - MANY REDUCTIONS! Updated 5/10/19

1968 #130 VG 2.50
 1969 #295 NR-MT 12.00

GAYLORD PERRY

1962 ROOKIE #199 EX-MT \$70.00; EX 40.00; VG-EX 33.00
 1963 #169 ...NR-MT 22.00; EX-MT 17.00; EX 10.00
 1964 #468 NR-MT 45.00; VG-EX 13.00; GD-VG 8.00
 1965 #193 ...NR-MT 15.00; EX-MT 11.00; EX 7.00; VG-EX 6.00
 1966 #598 VG-EX 73.00
 1967 #320 EX 6.00; VG-EX 5.00
 1968 #85 NR-MT 7.00; VG 3.00
 1969 #485 NR-MT 10.00; EX-MT 7.00; EX 4.00
 1970 #560 EX-MT 10.00; VG-EX 4.00

PEE WEE REESE

1954 BOWMAN #58 .NR-MT \$90.00; EX-MT 69.00
 1955 BOWMAN #37 EX-MT 60.00; EX 35.00; VG-EX 29.00; GD-VG 20.00
 1956 #260 .PSA 6 EX-MT 125.00; EX 65.00; VG-EX 50.00; VG 37.00
 1957 #30 EX-MT 56.00; EX 32.00; VG-EX 27.00; GD 14.00
 1958 #375 .SGC 7 NM 75.00; NR-MT 60.00; PSA 6 EX-MT 48.00; SGC 80 EX/NM 56.00; EX-MT 43.00; EX 32.00; VG 12.00

CAL RIPKEN

1982 TOPPS ROOKIE #21SGC 96 MINT \$85.00
 1982 DONRUSS ROOKIE #405.....NR-MT 30.00; EX 12.00

PHIL RIZZUTO

1954 BOWMAN #1.. NR-MT \$120.00; EX-MT 105.00; VG-EX 49.00; GD-VG 29.00
 1954 #17.....EX-MT 68.00; EX 40.00; SGC 55 VG-EX+ 44.00; VG-EX 33.00; VG 27.00
 1955 BOWMAN #10.....EX-MT 42.00; VG-EX 25.00; VG 21.00
 1955 #189 EX-MT 120.00; GD-VG 34.00
 1956 #113...NR-MT 99.00; EX 39.00; VG-EX 34.00; VG 25.00
 1961 #471...NR-MT 33.00; EX-MT 23.00; EX 12.00

BROOKS ROBINSON

1957 ROOKIE #328EX+ \$370.00; VG-EX 295.00
 1958 #307 NR-MT 108.00; EX-MT 70.00; PSA 4 VG-EX 38.00; BVG 4 VG-EX 38.00; VG-EX 33.00
 1959 #439 .NR-MT 55.00; EX-MT 35.00; EX 20.00; VG-EX 17.00; VG 14.00
 1960 #28EX-MT 35.00; VG-EX 17.00
 1961 #10.....NR-MT 40.00; EX-MT 28.00; EX 16.00; VG-EX 13.00
 1961 #572 ...BVG 7 NM 65.00; EX-MT 40.00; VG 13.00
 1962 #45 NR-MT 53.00; EX-MT 31.00; EX 20.00; VG-EX 15.00
 1962 #468 NR-MT 25.00; EX-MT 17.00; VG-EX 8.00
 1963 #345.....NR-MT 54.00; EX-MT 35.00
 1964 #230 .NR-MT 40.00; VG-EX 12.00; VG 10.00
 1965 #150 PSA 9 MINT 395.00; NR-MT 40.00; EX-MT 29.00; EX 16.00; VG-EX 13.00
 1966 #390NR-MT 45.00; PSA 6 EX-MT 35.00; EX-MT 36.00; EX 21.00; VG-EX 17.00; GD-VG 10.00
 1967 #600 EX 220.00
 1967 #1 EX-MT 20.00; EX 8.00
 1968 #20 VG-EX 8.00
 1969 #550 NR-MT 30.00; EX-MT 21.00; EX+ EX-MT 19.00; EX 12.00
 1972 #550 EX 10.00; VG-EX 8.00

FRANK ROBINSON

1957 ROOKIE #35.. NR-MT \$399.00; VG-EX 135.00
 1958 #285EX 40.00; VG-EX 33.00; VG 25.00
 1958 #484NR-MT 40.00; EX 16.00
 1958 #386EX-MT 12.00; VG-EX 5.00
 1959 #435.. NR-MT 67.00; EX-MT 42.00; EX 24.00
 1961 #360SGC 86 NM+ 55.00;

NR-MT 30.00; PSA 6 EX-MT 40.00; EX-MT 21.00; EX 16.00; VG-EX 12.00; VG 10.00
 1962 #350 ..NR-MT 55.00; VG-EX 16.00; VG 14.00

1962 #396 EX-MT 15.00; EX 6.00
 1963 #400 NR-MT 85.00; EX 32.00
 1964 #260 ..NR-MT 40.00; EX-MT 28.00; EX 16.00
 1965 #120 ..NR-MT 58.00; EX-MT 35.00; EX 20.00; VG-EX 16.00
 1966 #310 ...EX-MT 30.00; EX 16.00; VG-EX 14.00
 1967 #100 ...NR-MT 27.00; EX-MT 21.00; EX 12.00; VG-EX 10.00
 1970 #700EX 24.00
 1970 #463EX 3.00
 1971 #640 EX 16.00; VG-EX 14.00; VG 11.00
 1972 #100.NR-MT 8.00; EX-MT 6.00; VG-EX 3.25
 1972 #754 EX-MT 28.00

JACKIE ROBINSON

1954 #10.....EX-MT \$325.00; EX 226.00
 1956 #31 EX-MT 325.00



1966 Topps

PETE ROSE

1963 ROOKIE #537 ..BVG 6.5 EX-MT+ REG. \$1695.00 SPECIAL 1499.00
 1964 #125 PSA 6 EX-MT 238.00; EX 120.00; VG-EX 99.00
 1965 #207 .EX-MT 110.00; EX 60.00; VG-EX 48.00
 1966 #30NR-MT 80.00; EX-MT 56.00; EX 32.00; VG-EX REG. 30.00 SPECIAL \$21.00
 1967 #430 ...EX-MT 70.00; EX 42.00; VG-EX 31.00
 1968 #230EX-MT 45.00; EX 24.00
 1969 #120 NR-MT 54.00; EX-MT 42.00; VG-EX 17.00; GD-VG 13.00; FR-GD 9.00
 1969 #424 EX-MT 13.00
 1970 #458 EX 7.00; VG-EX 5.00
 1971 #100.....EX-MT 42.00; EX 24.00; VG-EX 20.00; VG 14.00; FR-GD 9.00
 1972 #560 EX 12.00; VG-EX 10.00
 1973 #130..... NR-MT 30.00; EX-MT 17.00; VG-EX 10.00; VG 7.50
 1974 #300.....EX 10.00; VG-EX 8.00
 1975 #320EX-MT 21.00; VG-EX 10.00
 1976 #240EX 10.00
 1977 #450 EX-MT 14.00; EX 8.00
 1978 #20 NR-MT 10.00; EX-MT 8.00

NOLAN RYAN

1968 ROOKIE #177 VG-EX \$380.00
 1969 #533 VG-EX 70.00; GD 37.00
 1971 #513.... EX-MT 95.00; EX 60.00; BVG 4 VG-EX 50.00; VG-EX 50.00
 1972 #595BVG 7 NM 99.00; EX-MT 70.00
 1973 #220 .. EX-MT 29.00; EX 20.00; VG-EX 16.00; VG 12.00
 1974 #20..... NR-MT 40.00
 1975 #500 ..NR-MT 49.00; EX-MT 35.00; EX 17.00
 1976 #330 NR-MT 23.00
 1977 #650 .. NR-MT 25.00; EX-MT 21.00; EX 12.00; VG-EX 10.00
 1978 #400 EX-MT 15.00; EX 10.00
 1978 #6 EX 6.00
 1979 #115... NR-MT 15.00; EX-MT 14.00; EX 8.00; VG-EX/EX 7.00; VG-EX 6.00
 1979 #417 EX-MT 4.00
 1980 #580 EX 8.00

RON SANTO

1961 ROOKIE #35.. NR-MT \$80.00; SGC 82 EX/MT+ 84.00; EX 32.00; VG-EX 25.00
 1962 #170EX 6.00
 1964 #375 NR-MT 20.00
 1965 #110 VG-EX 9.00

MIKE SCHMIDT

1973 ROOKIE #615 EX \$80.00; PSA 4 VG-EX 110.00
 1974 #283 EX 8.00; VG 4.00
 1975 #70..... NR-MT 18.00; EX-MT 12.00; VG-EX 6.50
 1976 #480 NR-MT 13.50; EX-MT 9.00
 1977 #140.. NR-MT 10.00; EX-MT 8.00; EX 5.00; VG-EX 4.00

TOM SEAVER

1968 #45NR-MT \$65.00; EX-MT 42.00; EX 24.00
 1969 #480NR-MT 80.00; EX-MT 58.00; EX 33.00; VG-EX 24.00; VG 19.00
 1970 #300NR-MT 27.00; EX-MT 21.00; VG-EX 10.00
 1971 #160.EX-MT 21.00; EX 12.00; VG-EX 10.00; VG 7.50
 1972 #445 EX-MT 21.00; EX 12.00
 1972 #446 NR-MT 16.00; EX-MT 10.00; EX 7.00; VG-EX 6.00
 1973 #350EX 5.00

DUKE SNIDER

1954 BOWMAN #170.... EX \$69.00; VG-EX 58.00; FR-GD 36.00
 1954 #32 NR-MT 119.00; EX-MT 90.00; EX 50.00; VG-EX 40.00
 1955 #210 EX-MT 320.00; EX 175.00; VG-EX 160.00; VG 99.00
 1957 #170 EX-MT 68.00; EX 40.00; VG-EX 33.00; FR 15.00
 1958 #88 .VG-EX 27.00; VG 20.00; GD-VG 16.00
 1958 #314..EX-MT 35.00; EX 20.00; PSA 4 VG-EX 20.00; VG-EX 17.00
 1959 #20 ..EX-MT 38.00; EX 19.00; VG-EX 16.00
 1959 #468 BVG 6.5 EX-MT+ 22.00; EX-MT 14.00; VG-EX 7.00

WARREN SPAHN

1954 #20 EX-MT \$87.00; EX 50.00; VG-EX 40.00; VG 32.00; GD-VG 25.00
 1955 #31 .EX-MT 73.00; VG-EX 33.00; VG 25.00
 1956 #10..... EX-MT 61.00; EX 49.00; VG 25.00
 1957 #90 PSA 8 NM/MT 199.00; NR-MT 77.00; EX-MT 49.00; EX 28.00; VG-EX 22.00
 1958 #270NR-MT 60.00; EX-MT 60.00; EX 32.00; VG-EX 27.00; VG 17.00
 1958 #494 NR-MT 22.00; EX-MT 17.00
 1959 #40 .NR-MT 80.00; EX-MT 70.00; EX 32.00; VG 20.00
 1959 #571 NR-MT 57.00; EX-MT 35.00; EX 20.00; GD-VG 12.00
 1960 #445NR-MT 70.00; EX-MT 38.00; EX 20.00; VG-EX 17.00
 1961 #200NR-MT 38.00; EX-MT 22.00; EX 14.00; VG-EX 12.00; GD-VG 8.00
 1961 #589 EX-MT 62.00; VG-EX 30.00
 1962 #100NR-MT 36.00; EX-MT 28.00; EX 16.00; VG-EX 12.00; VG 10.00
 1962 #399 .. EX-MT 11.00; EX 7.00; VG-EX 6.00
 1962 #312..... EX 6.00; VG-EX 5.00
 1963 #320 NR-MT 64.00; EX-MT 46.00
 1964 #400NR-MT 40.00; EX-MT 30.00; VG-EX 13.00
 1965 #205NR-MT 30.00; EX-MT 25.00; EX 13.00; VG-EX 11.00

WILLIE STARGELL

1963 ROOKIE #553 EX-MT/NR-MT \$300.00; EX-MT 235.00
 1964 #342 VG-EX 18.00; VG 13.00
 1965 #377 EX-MT 35.00; EX 20.00; VG-EX 17.00; VG 12.00
 1966 #255 EX-MT 16.00; EX 10.00; VG-EX 7.00
 1966 #99 NR-MT 7.00
 1967 #140.. NR-MT 18.00; EX 8.00; VG-EX 7.00

1969 #545 .NR-MT 18.00; EX-MT 9.00; EX 5.00
 1970 #470..... VG-EX 4.00
 1971 #230 .NR-MT 30.00; VG-EX 6.00; VG 4.00

BOB UECKER

1962 #594 CALL
 1963 #126 EX-MT \$35.00; VG-EX 10.00
 1964 #543 VG-EX 22.00
 1965 #519 EX-MT 35.00
 1966 #91 NR-MT 30.00; VG-EX 17.00; VG-EX 6.00
 1967 #326 NR-MT 29.00; EX 5.00

BILLY WILLIAMS

1961 ROOKIE #141 NR-MT \$60.00; EX-MT 42.00; EX 24.00; VG 13.00
 1962 #288NR-MT 45.00; VG-EX 13.00
 1963 #353 EX 20.00; VG-EX 13.00
 1964 #175 NR-MT 20.00; EX 12.00; VG-EX 7.00
 1965 #220 VG-EX 5.00
 1966 #580 EX 24.00
 1967 #315.. NR-MT 34.00; EX 6.00; VG-EX 5.00

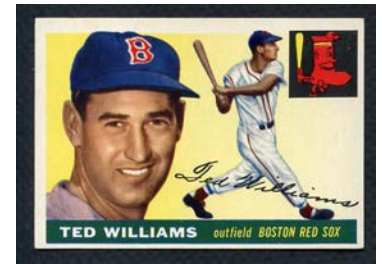

1955 Topps

TED WILLIAMS

1954 #1EX-MT \$495.00; EX 285.00; VG-EX 228.00; VG 155.00
 1954 #250 .EX-MT 495.00; VG-EX 165.00; GD-VG 128.00
 1955 #2 EX-MT 430.00; VG-EX 190.00; VG 160.00; GD 110.00
 1956 #5 VG-EX 168.00
 1957 #1 ... BVG 4.5 VG-EX+ 179.00; VG-EX 139.00; VG 115.00; GD-VG 94.00
 1958 #1 VG-EX 115.00; GD-VG 74.00
 1958 #485 .PSA 6 EX-MT 85.00; EX 60.00; VG-EX 50.00
 1958 #321 NR-MT 60.00; EX 30.00; PSA 4 VG-EX 26.00; VG-EX 25.00
 1969 #650NR-MT 19.00

DAVE WINFIELD

1974 ROOKIE #456 EX-MT \$35.00; VG-EX 13.00; VG 10.00
 1975 #61..... NR-MT 13.50; VG-EX 5.00
 1977 #390 EX-MT 5.00

CARL YASTRZEMSKI

1960 ROOKIE #148 NR-MT \$265.00; EX-MT 195.00; VG-EX 110.00; VG 64.00
 1961 #287 ...NR-MT 100.00; EX-MT 70.00; EX 40.00
 1962 #425 EX-MT 75.00; EX 40.00
 1963 #115 NR-MT 65.00; EX-MT 42.00; EX 24.00; VG-EX 21.00
 1964 #210 EX-MT 35.00
 1964 #182 NR-MT 17.00
 1965 #385 EX-MT 45.00; VG-EX 20.00
 1966 #70 ..EX-MT 28.00; EX 15.00; VG-EX 10.00; GD-VG 6.00
 1967 #355 NR-MT 88.00; EX 34.00; BVG 4.5 VG-EX+ 40.00; VG-EX 27.00; VG 20.00
 1968 #250 EX-MT 30.00
 1969 #130NR-MT 45.00; EX-MT 28.00; EX 16.00; VG 10.00
 1969 #425 EX-MT 7.00; EX 4.00; VG-EX 3.50
 1970 #10.. NR-MT 23.00; EX-MT 14.00; EX 6.00; VG-EX 5.00
 1972 #37 EX-MT 11.00

ROBIN YOUNT

1975 ROOKIE #223 VG-EX \$18.00
 1976 #316..... EX-MT 6.00; EX 4.00
 1977 #635 NR-MT 7.00; EX-MT 5.00

1960'S-70'S MINOR STARS

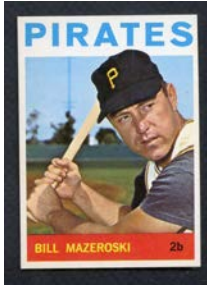

1960 Topps

Sparky Anderson VG-EX \$5.00
 Luis Aparicio A.S. EX-MT 21.00
 Clete Boyer EX 6.00
 Jim Bunning EX 10.00
 Lou Burdette .EX-MT 4.25; EX 2.50; VG-EX 2.00
 Smoky Burgess..... EX-MT 4.25; EX 2.50
 Colavito/Francona..... EX-MT 10.50
 Ron Fairly..... NR-MT 6.00; EX-MT 4.25
 Nellie Fox .EX-MT 17.50; EX 10.00; VG 6.00
 Nellie Fox A.S. VG-EX 10.00
 Bob Friend..... EX-MT 4.25
 Carl Furillo..... EX-MT 7.00
 Jim Gentile NR-MT 15.00
 Dick Groat..... EX-MT 4.25
 Frank Howard..... NR-MT 22.50
 Ted Kluszewski . EX 10.00; VG-EX 8.00; VG 6.00
 Tony Kubek VG-EX 5.00
 Harvey Kuenn VG-EX 2.00
 Billy Martin NR-MT 20.00; EX-MT 14.00; VG 5.00
 Don Newcombe EX 2.50
 Billy Pierce ... NR-MT 6.00; EX-MT 4.25; EX 2.50
 Jimmy Piersall..... EX-MT 4.25
 Vada Pinson..... EX-MT 4.25; EX 2.50
 John Roseboro..... EX-MT 4.25
 Red Schoendienst EX 6.00
 Bobby Thomson..... EX-MT 4.25; EX 2.50
 Marv Throneberry..... NR-MT 6.00
 Hoyt Wilhelm..... EX-MT 10.50
 Dick Williams..... EX-MT 4.25
 Early Wynn..... EX 12.00; VG-EX 10.00; VG 7.50

1961 Topps

Joe Adcock EX-MT \$4.25
 Felipe Alou NR-MT 50.00
 Matty Alou..... NR-MT 10.75; EX-MT 8.50
 Walter Alston..... EX 3.25; VG-EX 2.75
 Luis Aparicio..... EX-MT 8.50; EX 4.75
 Luis Aparicio A.S. GD-VG 12.00
 Richie Ashburn EX-MT 10.50; EX 6.00
 Hank Bauer ... EX-MT 4.25; EX 2.50; VG-EX 2.00
 Hank Bauer #119 NR-MT 5.50; EX-MT 4.25; EX 2.50; VG-EX 2.00
 Clete Boyer EX 3.25
 Ken Boyer..... NR-MT 10.75
 Brooklyn/Boston #403 NR-MT 8.00; EX-MT 5.50; EX 3.25; VG-EX 2.75
 Jim Bunning EX-MT 17.50; VG 6.00
 Lou Burdette NR-MT 5.50; EX-MT 4.25; EX 2.50
 Smoky Burgess..... EX 6.00
 Norm Cash EX-MT 5.50
 Orlando Cepeda EX-MT 17.50; EX 10.00; VG 6.00
 Jack Chesbro #407..... NR-MT 8.00; EX-MT 5.50
 Rocky Colavito NR-MT 18.00; EX-MT 14.00; EX 8.00; VG-EX 6.50
 Tommy Davis EX-MT 5.50; EX 3.25; VG-EX 2.75
 Willie Davis..... EX-MT 10.50
 Ryne Duren..... EX-MT 4.25
 Roy Face EX 2.50; VG-EX 2.00
 Face/Law..... NR-MT 5.50; EX-MT 4.25; EX 2.50; VG-EX 2.00
 Ron Fairly EX-MT 7.00; EX 4.00; VG-EX 3.50

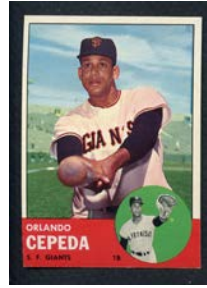

1962 Topps

Curt Flood NR-MT 8.00; EX-MT 5.50
 Nellie Fox PSA 6 EX-MT 20.00; EX 6.00; VG-EX 5.00
 Nellie Fox MVP EX 6.00
 Bob Friend..... EX 2.50; VG-EX 2.00
 Lou Gehrig #405 NR-MT 40.00
 Jim Gilliam..... EX 2.50; VG-EX 2.00
 Dick Groat EX 8.00; VG-EX 6.50
 Dick Groat MVP EX-MT 7.00; EX 4.00
 Harvey Haddix EX-MT 4.25; EX 2.50; VG-EX 2.00
 Harvey Haddix #410... EX-MT 5.50; EX 3.25
 Rogers Hornsby #404..... PSA 8 NM/MT oc 13.00; NR-MT 12.00; EX-MT 8.50
 Ralph Houk VG-EX 2.00
 Frank Howard..... EX 3.25
 Jackie Jensen MVP ... EX-MT 7.00; EX 4.00
 Jackie Jensen #173 NR-MT 6.00; EX-MT 4.25; EX 2.50; VG-EX 2.00
 Jim Kaat EX-MT 5.50; EX 3.25
 Ted Kluszewski ... NR-MT 7.25; EX-MT 5.50; EX 3.25; VG-EX 2.75
 Tony Kubek ... EX-MT 8.50; EX 4.75; VG-EX 4.00
 Harvey Kuenn EX-MT 7.00; EX 4.00; VG-EX 3.50
 Don Larsen ... EX-MT 4.25; EX 2.50; VG-EX 2.00
 Don Larsen #402 ... EX-MT 17.50; EX 10.00; VG-EX 8.00
 Vern Law EX 2.50
 Al Lopez EX-MT 5.50; EX 3.25; VG-EX 2.75
 Billy Martin .. EX-MT 10.50; EX 6.00; VG-EX 5.00
 Christy Mathewson #408 .EX-MT 14.00; EX 8.00; VG-EX 6.50
 Bill Mazeroski.. NR-MT 30.00; EX-MT 21.00
 Minnie Minoso..... EX-MT 5.50; EX 3.25
 Charlie Neal PSA 6 EX-MT 12.00
 Don Newcombe MVP.. EX-MT 7.00; EX 4.00
 Ron Perranoski..... GD-VG 12.00
 Billy Pierce EX-MT 4.25; EX 2.50
 Jimmy Piersall..... EX 3.25; VG-EX 2.75
 Vada Pinson..... EX-MT 5.50; EX 3.25
 Johnny Podres NR-MT 8.00; EX-MT 5.50
 Bobby Richardson PSA 6 EX-MT 27.50; EX-MT 8.50; VG-EX 4.00
 Robin Roberts NR-MT 15.00; EX-MT 10.50; EX 6.00; VG-EX 5.00; VG 3.75
 John Roseboro..... NR-MT 6.00
 Al Rosen MVP..... EX-MT 7.00; EX 4.00
 Red Schoendienst PSA 7 NM 21.00
 Herb Score..... EX-MT 4.25; EX 2.50; VG-EX 2.00
 Bobby Shantz EX-MT 4.25; EX 2.50; VG-EX 2.00
 Bobby Shantz MVP.... EX-MT 5.50; EX 3.25
 Bill Skowron EX-MT 35.00; EX 20.00; VG-EX 17.00; VG 12.50
 Bill Skowron A.S. EX-MT 35.00
 Marv Throneberry..... EX 2.50
 Bob Turley PSA 6 EX-MT 13.95; EX 2.50
 Bill White EX 2.50
 Bill White #451 NR-MT 8.00; EX 3.25
 Dick Williams..... EX-MT 4.25
 Early Wynn NR-MT 15.00; EX-MT 10.50; EX 6.00
 Wynn/Score NR-MT 8.00; EX 3.25
 Don Zimmer EX-MT 7.00; EX 4.00

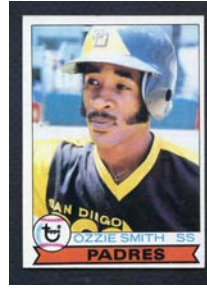

Walter Alston..... NR-MT 10.00; EX-MT 7.00
 Luis Aparicio EX-MT 10.50
 Luis Aparicio A.S. VG-EX 5.00
 Richie Ashburn EX-MT 14.00; EX 8.00
 Hank Bauer NR-MT 15.00; EX-MT 10.50; EX 6.00
 Hank Bauer #127 EX-MT 5.50; EX 3.25
 Jim Bouton NR-MT 80.00
 Clete Boyer #163 EX-MT 5.50; EX 3.25
 Ken Boyer..... EX-MT 7.00; EX 4.00
 Ken Boyer A.S..... EX-MT 5.50; EX 3.25
 Dean Chance EX 3.25
 Rocky Colavito A.S..... PSA 6 EX-MT 13.00; EX-MT 10.50; EX 6.00
 Tommy Davis..... EX 3.25; VG-EX 2.75
 Willie Davis..... EX 3.25; VG-EX 2.75
 Al Downing..... VG-EX 2.75
 Ryne Duren EX 3.25
 Roy Face NR-MT 7.00; EX-MT 5.50; VG-EX 2.75
 Ron Fairly..... NR-MT 10.00
 Nellie Fox EX-MT 14.00; EX 8.00; VG-EX 6.50
 Jim Fregosi.. EX-MT 10.50; EX 6.00; VG-EX 5.00
 Bob Friend..... NR-MT 15.00
 Jim Gilliam..... EX-MT 10.50; VG-EX 5.00
 Dallas Green EX-MT 5.50
 Dick Groat EX-MT 5.50; EX 3.25
 Harvey Haddix EX-MT 5.50
 Ralph Houk EX-MT 5.50; EX 3.25
 Elston Howard A.S... EX-MT 10.50; EX 6.00
 Frank Howard..... EX-MT 7.00
 Jim Kaat NR-MT 8.00; EX-MT 5.50
 Tony Kubek #311..... VG-EX 2.75
 Harvey Kuenn NR-MT 15.00
 Don Larsen ... EX-MT 5.50; EX 3.25; VG-EX 2.75
 Vern Law EX 3.25; VG-EX 2.75
 Al Lopez EX-MT 7.00
 Billy Martin EX-MT 14.00; EX 8.00
 Bill Mazeroski..... EX-MT 10.50
 Tim McCarver EX-MT 21.00; SGC 55 VG-EX+ 16.00; VG-EX 10.00; VG 7.50
 Minnie Minoso..... NR-MT 9.00; EX 4.00
 Billy Pierce EX 3.25
 Jimmy Piersall..... EX-MT 5.50; EX 3.25
 Vada Pinson .. NR-MT 7.25; EX 3.25; VG-EX 2.75
 Johnny Podres EX 3.25
 Boog Powell NR-MT 27.00; EX-MT 21.00; EX 12.00; VG 7.50; GD-VG 6.00
 Bobby Richardson VG-EX 3.50
 Robin Roberts..... EX-MT 10.50; EX 6.00; VG-EX 5.00
 Bob Rodgers EX-MT 5.00
 John Roseboro... NR-MT 8.00; EX-MT 5.50; EX 3.25
 John Roseboro A.S..... NR-MT 5.50; EX-MT 4.25
 Babe Ruth #135 NR-MT 20.00; EX-MT 14.00; EX 8.00; VG 5.00
 Babe Ruth #136 NR-MT 20.00; EX-MT 14.00; SCD 5 EX 14.00; EX 8.00; VG-EX 6.50
 Babe Ruth #137 NR-MT 20.00; EX-MT 14.00; EX 8.00
 Babe Ruth #138 NR-MT 20.00
 Ruth/Gehrig #140..... NR-MT 60.00; BCCG 8 40.00; EX-MT 42.00; EX 24.00; VG-EX 20.00
 Babe Ruth #141 NR-MT 20.00; EX-MT 14.00; VG-EX 6.50

Babe Ruth #142 NR-MT 20.00; EX-MT 14.00; EX 8.00; VG-EX 6.50
 Babe Ruth #143 NR-MT 20.00; EX-MT 14.00; EX 8.00
 Herb Score... NR-MT 8.00; EX 3.25; VG-EX 2.75
 Bill Skowron VG-EX 2.75
 Casey Stengel..... NR-MT 18.00; EX 8.00; VG-EX 6.50
 Tom Tresh NR-MT 13.50; EX-MT 10.50
 Bob Turley NR-MT 30.00
 Bill White EX-MT 5.50; VG-EX 2.75
 Hoyt Wilhelm..... EX 20.00
 Dick Williams..... VG-EX 2.75
 Early Wynn.. EX-MT 10.50; EX 6.00; VG-EX 5.00

1963 Topps

Joe Adcock NR-MT \$8.00; EX-MT 5.50; EX 3.25
 Felipe Alou BVG 8 NM/MT 35.95; NR-MT 8.00; EX-MT 5.50; EX 3.25
 Matty Alou BVG 8 NM/MT 18.95; EX-MT 5.50
 Walter Alston EX 3.25
 Luis Aparicio EX-MT 10.50; EX 6.00
 Richie Ashburn EX-MT 14.00; EX 8.00; VG-EX 6.50
 Jim Bunning EX 8.00
 Jim Bunning #218 EX-MT 5.50; EX 3.25; VG-EX 2.75
 Smoky Burgess..... EX 3.25
 Rocky Colavito..... EX 6.00
 Tommy Davis..... EX-MT 5.50; VG-EX 2.75
 Willie Davis..... EX-MT 5.50; EX 3.25
 Ryne Duren EX-MT 5.50; VG-EX 2.75
 Roy Face EX-MT 5.50; EX 3.25
 Ron Fairly EX-MT 5.50; VG-EX 2.75
 Curt Flood EX 16.00; VG-EX 13.00
 Nellie Fox . NR-MT 36.00; VG-EX 13.00; VG 10.00
 Jim Fregosi..... EX-MT 5.50; EX 3.25
 Bob Friend. EX-MT 20.00; EX 12.00; VG-EX 10.00
 Jim Gilliam..... EX 3.25; VG-EX 2.75
 Dallas Green EX-MT 5.50
 Dick Groat EX-MT 5.50; EX 3.25
 Harvey Haddix NR-MT 7.25
 Ralph Houk VG-EX 3.50
 Frank Howard..... EX 3.25; VG-EX 2.75
 Ken Hubbs ... EX-MT 7.00; EX 4.00; VG-EX 3.25
 Jim Kaat VG-EX 2.75
 Tony Kubek PSA 6 EX-MT 17.00; EX-MT 7.00
 Harvey Kuenn EX 3.25
 Don Larsen PSA 6 EX-MT 15.00; EX-MT 5.50; EX 3.25
 Vern Law EX-MT 5.50; EX 3.25; VG-EX 2.75
 Bill Mazeroski..... VG-EX 5.00
 Minnie Minoso..... VG-EX 2.75
 Wally Moon EX-MT 5.50
 Charlie Neal NR-MT 27.00; EX 12.00
 Billy Pierce EX-MT 5.50
 Jimmy Piersall..... NR-MT 8.00
 Vada Pinson..... VG-EX 2.75
 Johnny Podres EX-MT 5.50
 Boog Powell EX-MT 17.50; EX 10.00
 Bobby Richardson EX 6.00
 Robin Roberts..... EX-MT 10.50; EX 6.00
 John Roseboro NR-MT 27.00; EX-MT 21.00; EX 12.00
 Bill Skowron NR-MT 7.25
 Rusty Staub EX-MT 42.00
 Casey Stengel..... EX 8.00; VG-EX 6.50
 Casey Stengel #43 NR-MT 8.00; EX-MT 5.50; EX 3.25; VG-EX 2.75
 Marv Throneberry NR-MT 7.25; EX-MT 5.50
 Joe Torre EX 6.00
 Tom Tresh EX-MT 42.00
 Bill Virdon EX-MT 5.50
 Hoyt Wilhelm. EX-MT 7.00; EX 4.00; VG-EX 3.50; VG 2.50
 Don Zimmer EX-MT 5.50

1960'S-70'S MINOR STARS

1964 Topps

Richie Allen EX-MT \$21.00; EX 12.00; VG-EX 10.00; VG 7.50
 Felipe Alou EX-MT 4.25
 Luis Aparicio VG-EX 13.00; GD 7.00
 Hank Bauer VG-EX 2.00
 Jim Bouton EX 4.00
 Clete Boyer VG-EX 2.00
 Jim Bunning NR-MT 12.00; EX 4.75; VG-EX 4.00
 Lou Burdette EX-MT 14.00
 Smoky Burgess EX 2.50
 Norm Cash EX-MT 7.00; VG-EX 3.50
 Orlando Cepeda VG-EX 8.00
 Rocky Colavito EX-MT 8.50
 Tony Conigliaro NR-MT 49.00; EX 20.00; VG-EX 17.00
 Tommy Davis EX 2.50
 Dave DeBusschere EX 2.50
 Al Downing VG-EX 2.00
 Roy Face NR-MT 18.00
 Ron Fairly VG-EX 3.50
 Nellie Fox VG-EX 4.00
 Bill Freehan VG-EX 3.50
 Bob Friend EX-MT 4.25; EX 2.50; VG-EX 2.00

Jim Gilliam EX 2.50
 Elston Howard VG-EX 2.00
 Frank Howard EX 3.25
 Ken Hubbs EX 16.00
 Tommy John EX-MT 21.00; EX 12.00; VG-EX 10.00; GD-VG 6.00
 Jim Kaat EX-MT 14.00; VG-EX 6.50
 Tony Kubek VG-EX 5.00
 Harvey Kuenn VG-EX 2.00
 Tony Larussa EX 12.00; VG 7.50
 Mickey Lolich EX-MT 14.00; VG-EX 8.00
 Al Lopez EX-MT 5.50; EX 3.25
 Bill Mazeroski NR-MT 40.00; EX-MT 28.00; VG-EX 16.00; VG 10.00
 Sam McDowell EX 4.00; VG-EX 3.50
 Minnie Minoso EX-MT 14.00
 Charlie Neal NR-MT 7 NM st 10.00
 Ron Perranoski .. NR-MT 6.00; EX-MT 4.25; EX 2.50
 Jimmy Piersall EX-MT 14.00; EX 8.00; VG-EX 6.50; VG 5.00
 Lou Piniella EX 12.00; VG-EX 10.00
 Vada Pinson #162 EX-MT 4.25; VG-EX 2.00
 Johnny Podres NR-MT 18.00
 Boog Powell EX-MT 4.25; VG-EX 2.00
 Bobby Richardson NR-MT 8.00
 Robin Roberts EX-MT 10.50
 Bill Skowron EX 4.00
 Casey Stengel VG-EX 5.00
 Casey Stengel #393 .. EX-MT 10.50; VG-EX 5.00
 Hoyt Wilhelm NR-MT 10.75; EX-MT 8.50; EX 4.75; VG-EX 4.00
 Don Zimmer .. EX-MT 4.25; EX 2.50; VG-EX 2.00

1965 Topps

Richie Allen VG \$10.00
 Felipe Alou VG-EX 5.00
 Walter Alston EX 2.50
 Luis Aparicio EX 10.00
 Jim Bouton VG-EX 2.00
 Ken Boyer VG-EX 3.50
 Jim Bunning EX 4.00; VG-EX 3.50
 Lou Burdette EX-MT 2.75
 Smoky Burgess NR-MT 3.50
 Rocky Colavito .. EX 10.00; VG-EX 8.00; VG 6.00
 Tony Conigliaro ... EX 6.00; VG-EX 5.00; VG 3.75
 Roger Craig NR-MT 13.50
 Tommy Davis NR-MT 6.00; VG-EX 2.00
 Willie Davis VG-EX 5.00
 Dave DeBusschere NR-MT 9.00
 Roy Face VG-EX 2.00
 Nellie Fox NR-MT 15.00; VG 3.75
 Bob Friend EX-MT 10.50; EX 6.00
 Dick Groat EX 2.50; VG-EX 2.00
 Elston Howard VG-EX 5.00

Dave Johnson EX-MT 10.50 2.50; VG-EX 2.00
 Jim Kaat EX 2.50; VG-EX 2.00
 Tony Kubek EX 4.00; VG-EX 3.50
 Vern Law EX-MT 10.50; EX 6.00; VG-EX 5.00
 Mickey Lolich EX 2.50; VG-EX 2.00
 Al Lopez NR-MT 13.50; VG-EX 5.00
 Bill Mazeroski EX 2.50
 Sam McDowell EX 2.50; VG-EX 2.00
 Manny Mota NR-MT 13.50
 Masanori Murakami EX-MT 28.00; EX 16.00
 Tony Oliva EX 20.00
 Ron Perranoski NR-MT 18.00; EX 8.00
 Rico Petrocelli EX-MT 7.00; EX 4.00
 Jimmy Piersall NR-MT 6.00; VG-EX 2.00
 Vada Pinson EX-MT 7.00; VG-EX 3.50
 Boog Powell EX-MT 17.50
 John Roseboro VG-EX 6.50
 Bill Skowron EX 2.50
 Rusty Staub EX 4.00; VG-EX 3.50
 Casey Stengel EX-MT 10.50; EX 6.00
 Joe Torre VG-EX 2.00
 Tom Tresh EX-MT 10.50
 Bill White VG-EX 2.00
 Hoyt Wilhelm. EX-MT 7.00; EX 4.00; VG-EX 3.50

1966 Topps

Richie Allen VG-EX \$2.00
 Luis Aparicio .EX-MT 5.50; EX 3.25; VG-EX 2.75
 Ken Boyer EX-MT 7.00; VG-EX 3.50
 Lou Burdette EX 2.00
 Willie Davis VG-EX 13.00
 Roy Face PSA 6 EX-MT 10.00
 Dick Groat GAI 8 NM/MT 18.95
 Dave Johnson EX 8.00
 Jim Kaat EX-MT 7.00; EX 4.00
 Harvey Kuenn PSA 7 NM 12.00
 Bill Mazeroski PSA 5 EX 15.00
 Tony Oliva PSA 6 EX-MT 43.00
 Bobby Richardson EX 10.00
 Robin Roberts EX 20.00; VG-EX 17.00
 Bill Skowron GD-VG 8.00
 Don Sutton VG-EX 27.00; VG 20.00; GD-VG 16.00

1967 Topps

Walter Alston EX \$3.25
 Luis Aparicio VG-EX 2.75
 Jim Bunning EX-MT 78.00
 Rocky Colavito #109 VG-EX 2.00
 Tommy Davis NR-MT 4.50
 Ron Fairly EX-MT 2.75
 Tommy John EX-MT 90.00
 Bill Mazeroski EX 10.00
 Sam McDowell EX 2.00
 Manny Mota NR-MT 4.00; EX-MT 2.75
 Jimmy Piersall VG-EX 23.00
 Rusty Staub VG-EX 2.75
 Mel Stottlemire VG-EX 2.00
 Don Sutton EX-MT 10.00
 Hoyt Wilhelm EX 6.00; VG-EX 5.00

1968 Topps

Felipe Alou EX-MT \$2.75
 Ken Boyer VG-EX 2.00
 Jim Bunning EX 3.25; VG-EX 2.75
 Rocky Colavito EX 3.25
 Leo Durocher EX 2.50
 Tommy John EX 2.50; VG-EX 2.00
 Bill Mazeroski EX-MT 5.50; EX 3.25
 Tug McGraw VG-EX 2.00
 Tony Oliva EX 2.50
 Red Schoendienst VG-EX 2.00
 Don Sutton EX-MT 5.50; EX 3.25
 Hoyt Wilhelm EX 3.25
 Maury Wills VG-EX 2.00

1969 Topps

Walter Alston NR-MT \$3.50; EX-MT 2.75
 Luis Aparicio .EX-MT 4.25; EX 2.50; VG-EX 2.00
 Hank Bauer NR-MT 2.25
 Jim Bunning . NR-MT 5.50; EX-MT 4.25; EX

Orlando Cepeda EX-MT 4.25; EX 2.50; VG-EX 2.00
 Leo Durocher EX-MT 2.75
 Rollie Fingers NR-MT 46.00; GD 7.00
 Tommy John EX-MT 2.75
 Sparky Lyle NR-MT 9.00; VG-EX 3.25
 Bill Mazeroski EX-MT 4.25; EX 2.50; VG-EX 2.00
 Bobby Murcer VG-EX 2.75
 Graig Nettles EX-MT 10.50; EX 6.00
 Tony Oliva EX-MT 5.50
 Joe Rudi EX-MT 5.50; VG-EX 2.75
 Don Sutton EX-MT 4.25
 Bob Watson EX-MT 5.50
 Earl Weaver NR-MT 18.00
 Hoyt Wilhelm. EX-MT 5.50; EX 3.25; VG-EX 2.75

1970 Topps

Luis Aparicio EX-MT \$3.50
 Jim Bunning VG-EX 2.00
 Orlando Cepeda EX 4.75
 Darrell Evans EX-MT 8.50; EX 4.75
 Rollie Fingers EX 4.00; VG-EX 3.25; VG 2.50
 Jim Lonborg NR-MT 15.00
 Don Sutton VG-EX 4.00

1971 Topps

Baker/Baylor GD-VG \$16.00
 Bert Blyleven EX-MT 35.00; EX 20.00; VG-EX 17.00; VG 12.50
 Dave Concepcion EX-MT 10.50
 Rollie Fingers EX-MT 4.25; EX 2.50; VG-EX 2.00
 Steve Garvey .PSA 7.5 NM+ 155.00; EX-MT 35.00; EX 20.00; VG-EX 17.00; VG 12.50
 Bill Mazeroski EX 2.50
 Denny McLain VG-EX 8.00
 Don Sutton EX 2.50; VG-EX 2.00
 Hoyt Wilhelm EX-MT 4.50
 Maury Wills EX-MT 2.75

1972 Topps

Walter Alston NR-MT \$18.00
 Dusty Baker NR-MT 18.00
 Don Baylor EX-MT 10.50
 Rollie Fingers EX-MT 4.25
 Carlton Fisk EX 20.00; VG-EX 17.00; VG 12.50
 Charlie Hough NR-MT 5.50; EX-MT 4.25
 Jim Kaat EX 6.00
 Dave Kingman NR-MT 5.50; EX 2.50
 Jerry Koonsman EX-MT 10.50; VG-EX 5.00
 Sam McDowell NR-MT 15.00
 Denny McLain #753 NR-MT 20.00
 Tony Oliva EX-MT 2.75
 Red Schoendienst NR-MT 2.25
 Ted Simmons NR-MT 3.50
 Don Sutton NR-MT 12.00

1973 Topps

Bob Boone EX \$6.00
 Ty Cobb #475 EX 4.00; VG-EX 3.50
 Carlton Fisk EX 4.00; VG-EX 3.50
 Steve Garvey NR-MT 5.00; EX-MT 3.50
 Lou Gehrig #472 EX-MT 10.50
 Goose Gossage EX-MT 21.00; EX 12.00; VG-EX 10.00
 Babe Ruth #474 .EX-MT 14.00; VG-EX 6.50

1974 Topps

Dave Parker VG-EX \$3.50

1975 Topps

Gary Carter VG-EX \$10.00
 Carlton Fisk EX 3.25
 Jim Rice EX-MT 17.50
 Don Sutton NR-MT 3.00

1976 Topps

Dennis Eckersley VG-EX \$13.00

1977 Topps

Andre Dawson EX-MT \$17.50; EX 10.00;

VG-EX 8.00; VG 6.00
 Dale Murphy EX-MT 10.50; EX 6.00

1978 Topps

Paul Molitor .. NR-MT \$40.00; EX-MT 28.00; EX 16.00; VG-EX 13.00; VG 10.00
 Jack Morris NR-MT 5.00; EX-MT 3.50
 Lou Whitaker EX-MT 10.50

1979 Topps

Andre Dawson NR-MT \$3.00
 Paul Molitor .NR-MT 10.00; EX-MT 7.00; EX 4.00
 Ozzie Smith NR-MT 40.00; EX-MT 28.00; EX 16.00; VG-EX 13.00; GD-VG 8.00

1980 Topps

Rickey Henderson .. NR-MT \$72.00; EX-MT 56.00; EX 32.00; VG-EX 27.00; VG 20.00

1989 Upper Deck

Ken Griffey ... NR-MT \$40.00; EX-MT 28.00; EX 16.00

1936 R311 PREMIUMS



We recently picked up a nice mix of bargain/ lower grade 1936 R311 Glossy Premiums. These were sold as a "premium" for only one year. These black & white premiums feature both single players with facsimile autographs and teams. Backs are blank. Unless noted, these grade GD-VG/VG overall with pin holes in the top and bottom borders. Some have creases or tiny border tears. No writing or other marks. (Call for complete description). Great chance to pick up some vintage Hall of Famers at low prices. Also, many Hall of Famers are included in the team photos.

Jimmy Dykes VG-EX 22.00
 Wes Ferrell (Leather) VG 22.50
 Pie Traynor VG-EX/EX 39.95; VG-EX 34.00; VG 29.00
 Boston Red Sox Team (sky showing) w/ Cronin, Grove, etc. Trimmed 15.00
 Detroit Tigers w/Cochrane, Greenberg, Gehring, Goslin, etc. EX-MT w/residue back 39.95; VG-EX 39.95; Trimmed 17.50
 N.L. All Stars VG pin hole 25.00
 New York Yankees w/Dickey, Crossetti, Gehrig, Gomez, etc. Bargain Grade 75.00
 St. Louis Browns w/Hornsby, Newsom, etc. Trimmed 15.00

DISCOUNT LATE 1950'S BASEBALL CARD LOTS - ALL 50% OFF

Check out these prices - every lot marked down 40-50% (we are listing our normal price and the new super low prices).

1. 1955 BOWMAN BASEBALL LOT 13 DIFF

1955 Bowman Baseball lot of 13 different in high grade. These will fit beautifully in high grade sets. \$116.00

2. 1955 BOWMAN BASEBALL LOT 62 DIFF VG-EX

Lot of 62 different 1955 Bowman Baseball in VG-EX overall. Includes Schoendienst, Podres, Lemon, Reynolds, etc. Retail 344.00. \$172.00

3. 1955 BOWMAN BASEBALL LOT 131 DIFF VG

1955 Bowman Baseball lot of 131 different in VG condition overall. Includes Wilhelm, Elston Howard rookie, Law, Gilliam, Wynn, Furillo, Reynolds, McDougald, Fox, Kell, etc. Retail 664.00. \$331.95

4. 1955 BOWMAN BASEBALL LOT 115 DIFF EX/EX+

1955 Bowman Baseball lot of 115 different mainly EX/EX+ (no creasing, minor corner wear), some EX-MT, a few lessers. Includes Hodges, Roe, McDougald, Furillo, Lemon, Burdette, 12 high numbers, etc. Retail 530-540.00. \$269.00

5. 1955 BOWMAN BASEBALL LOT 103 DIFF LOW/MID-GRADE

1955 Bowman Baseball lot of 103 different, 2/3 cards VG or VG-EX, rest GD-VG, some less. Includes 10 high numbers, Ashburn, Kell, Mino, Newcombe, Mathews, Wilhelm, E. Howard, Podres, Zimmer, etc. Retail value 390-400.00. \$195.00

6. 1955 BOWMAN BASEBALL LOT OF 84 DIFF VG-EX

1955 Bowman Baseball lot of 84 different in VG-EX condition overall. Includes Piersall, Burdette, McDougald, Kell, Boudreau, Erskine, Furillo, Newcombe, etc. Retail 565.00. \$282.50

7. 1955 BOWMAN BASEBALL LOT OF 65 DIFF EX+/EX-MT

1955 Bowman Baseball lot of 65 different in EX+/EX-MT condition overall. Includes Crandall, Ennis, Pierce, Garcia, Coleman, etc. Retail 658.00. \$328.95

8. 1955 BOWMAN BASEBALL LOT OF 199 DIFF LOWER GRADE

1955 Bowman Baseball lot of 199 different in lower grade (VG and below). Includes Mino, Wynn, Slaughter, Boudreau, Podres, Lemon, Kell, Kiner, Bauer, Furillo, Ashburn, Barlick, Conlan, Honochick, Roberts, Wilhelm, Lopez, 19 high numbers, 6 umpires, etc. Retail 767.00. \$383.50

9. 1955 TOPPS BASEBALL LOT OF 163 DIFF LOWER GRADE

1955 Topps Baseball lot of 163 different in lower grade (VG and below). Includes Labine, Sain, Zimmer rookie, Jensen, Ken Boyer rookie, Bauer, Agganis rookie, Irvin, Kluszewski, 31 high numbers, etc. Retail 744.00. \$371.95

10. 1955 TOPPS BASEBALL LOT OF 106 DIFF LOWER GRADE

1955 Topps Baseball lot of 106 different in lower grade (VG and below). Includes Kluszewski, Rosen, Lopat, Newhouse, Black, Irvin, Bauer, Labine, 24 high numbers, etc. Retail 452.00. \$225.95

11. 1955 TOPPS BASEBALL LOT OF 65 DIFF VG-EX

1955 Topps Baseball lot of 65 different in VG-EX condition overall. Includes Herman, Joe Collins, Lopat, Power, Irvin, Labine, Kluszewski, Rhodes #1, etc. Retail 478.00. \$238.95

12. 1955 TOPPS BASEBALL LOT OF 43 DIFF EX+

1955 Topps Baseball lot of 43 different in EX+ condition overall. Includes Boone, Hoak, Higgins, Schofield, etc. Retail 380.00. \$189.95

13. 1955 TOPPS BASEBALL LOT OF 57 DIFF EX+

1955 Topps Baseball lot of 57 different in EX+ condition overall. Includes Power, Hack, Grim, Sauer, Zernial, etc. Retail 532.00. \$265.95

14. 1955 TOPPS BASEBALL LOT OF 36 DIFF EX

1955 Topps Baseball lot of 36 different in EX condition overall. Includes Agganis rookie, Rhodes #1, Kluszewski, Newhouse, Rosen,

Haddix, 4 high numbers, etc. Retail 396.00. \$197.95

15. 1955 TOPPS BASEBALL LOT OF 45 DIFFERENT VG

1955 Topps Baseball lot of 45 different in VG condition overall. Includes Agganis rookie, Irvin, Kluszewski, Newhouse, Skowron, Stanky, Lopat, Rosen, 5 high numbers, etc. Retail 310.00. \$154.95

16. 1955 TOPPS BASEBALL LOT OF 57 DIFFERENT GD-VG

1955 Topps Baseball lot of 57 different in GD-VG condition overall. Includes Agganis rookie, Podres, Irvin, Rhodes #1, Sain, Kluszewski, Newhouse, Gilliam, Stanky, Lopat, 5 high numbers, etc. Retail 330.00. \$164.95

17. 1956 TOPPS BASEBALL LOT OF 34 DIFFERENT VG-EX

1956 Topps Baseball lot of 34 different in VG-EX condition overall. Includes Ashburn, Kluszewski, Slaughter, Giles, Alston, Craig rookie, etc. Retail 280.00. \$139.95

18. 1956 TOPPS BASEBALL LOT 8 DIFFERENT NEAR MINT

1956 Topps Baseball lot of 8 different in high grade. Includes 21, 64, 105, 108, 117, 169, 317, 325. \$80.00

19. 1956 TOPPS BASEBALL LOT OF 40 DIFF GD-VG

Inexpensive lot - most cards GD or VG due to centering or soft corners (4 with marks on border) or other wear. Includes Harridge #1, Alston, Rhodes, Nuxhall, Slaughter, Piersall, etc. Retail 188.00. \$94.00

20. 1956 TOPPS BASEBALL LOT 61 DIFF GD-VG

1956 Topps Baseball lot of 61 different in GD-VG condition overall. Includes Ashburn, Lemon, Schoendienst, Kluszewski, Podres, Giants team, Fox, Wynn, Craig, Giles, Harridge, 6 team cards, etc. Retail 406.00. \$202.95

21. 1956 TOPPS BASEBALL LOT 159 DIFF LOWER GRADE

1956 Topps Baseball lot of 159 different - low/mid-grade, about 2/3 GD-VG, rest FR-GD, some PR-FR. Includes Skowron, Doby, Shantz, Lemon, Thomson, Skowron, Wynn, Rosen, Alston, Kell, Craig, 7 team cards, etc. Retail 360-370.00. \$185.00

22. 1956 TOPPS BASEBALL LOT 143 DIFF VG-EX/EX

1956 Topps Baseball lot of 143 different in VG-EX/EX, some better (no creasing on most, just minor corner wear), a few lessers. Includes K. Boyer, Kluszewski, Zimmer, Ashburn, Slaughter, Ashburn, Jensen, Mino, Roberts, Podres, Newcombe, Erskine, Burdette, Bauer, Cerv, etc. Retail 670-680.00. \$339.00

23. 1956 TOPPS BASEBALL LOT 116 DIFF GD-VG

1956 Topps Baseball lot of 116 different in GD-VG condition overall (some less). Includes Giles, Wynn, Harridge, Score rookie, Ashburn, Kluszewski, Gilliam, Alston, Fox, 2 team cards, etc. Retail 504.00. \$251.95

24. 1957 TOPPS BASEBALL LOT 42 DIFF

1957 Topps Baseball lot of 42 different in high grade. These will fit beautifully in high grade sets. \$290.00

25. 1957 TOPPS BASEBALL LOT 20 DIFFERENT NEAR MINT

1957 Topps Baseball lot of 20 different in high grade. These are indeed very sharp - with extremely sharp corners, no creasing of course, no noteworthy wear, most with good centering (generally 75/25 or better, a small number 80/20). Conservatively we'll call these NR-MT. These will fit beautifully in high grade sets. \$139.00

26. 1957 TOPPS BASEBALL STAR CARD LOT OF 20 DIFF VG-EX

1957 Topps Baseball star card lot of 20 dif-

ferent in VG-EX condition. Includes Ashburn, Wilhelm, Tanner, Dick Williams, Score, Schoendienst, Pierce, Paiko, Nuxhall, Neal, Kluszewski, Law, Kell, Jensen, Gilliam, Dark, Burgess, Clete Boyer rookie, etc. Retail 174.00. \$87.00

27. 1957 TOPPS BASEBALL STAR CARD LOT OF 33 DIFF GD-VG

1957 Topps Baseball star card lot of 33 different in GD-VG condition overall. Includes Wynn, Colavito rookie, Wilhelm, Thomson, Score, Schoendienst, Roberts, Pierce, Paiko, Neal, Mino, Billy Martin, McDougald, Lemon, Law, Kell, Jensen, Furillo, Friend, N. Fox, Face, Doby, Dark, Burgess, Burdette, C. Boyer rookie, team cards of Tigers, Pirates, Phillies, A's, Red Sox, Cubs. Retail 220.00. \$110.00

28. 1957 TOPPS BASEBALL LOT 94 DIFF EX/EX+

Solid lot of 94 cards from 1957 Topps Baseball in EX/EX+ condition. No creasing, just minor corner wear (no rounding), most well centered. Includes Podres, Kluszewski, Wilhelm, Larsen, Bauer, Burdette, Face, Jensen, Lemon, McDougald, Mino, Score, Thomson, Newcombe, Virdon, Pierce, Orioles team, Cubs team, Cardinals team, A's team, Phillies team, etc. (Retail value 650-670.00). \$448.00 NEW PRICE \$344.00

29. 1957 TOPPS BASEBALL LOT 69 DIFF EX

Solid EX (to EX+) lot of 69 different 1957 Topps Baseball. No creasing, just minor corner wear. Includes Kell, Lemon, Pierce, McDougald, Face, Kluszewski, Mino, Newcombe, Herzog, Furillo, Thomson, Pierce, Cubs team, etc. (Retail value 520-530.00). \$378.00 NEW PRICE \$318.00

30. 1957 TOPPS BASEBALL LOT 61 DIFF VG-EX

Mid-grade VG-EX lot of 61 different 1957 Topps Baseball. Includes Kell, Aparicio, Schoendienst, Wynn, Face, Burdette, Face, Kuenn, Lemon, Mino, Phillies team, A's team, Red Sox team, Cardinals team, etc. (Retail value 320-330.00). \$228.00 NEW PRICE \$166.00

31. 1957 TOPPS BASEBALL LOT 138 DIFF GD-VG

1957 Topps Baseball lot of 138 different in GD-VG condition overall (some better/less). Includes Roberts, Ashburn, Doby, Yankees team, Campanella #400, Campanella, Snider, Ford, Billy Martin, Fox, Score, Lemon, Clete Boyer rookie, Slaughter, Wynn, Kell, 7 team cards, etc. Retail 730.00. \$364.95

32. 1957 TOPPS BASEBALL LOT OF 159 DIFFERENT LOWER GRADE

1957 Topps Baseball lot of 159 different in lower grade (VG and below). Includes Colavito rookie, Roberts, Wilhelm, Mino, Wynn, C. Boyer, 2 semi-highs, 5 team cards, etc. Retail 310.00. \$254.95

33. 1958 TOPPS BASEBALL LOT 34 DIFF HIGH GRADE

1958 Topps Baseball lot of 34 different in high grade. These will fit beautifully in high grade sets. \$255.00

34. 1958 TOPPS BASEBALL LOT OF 328 DIFFERENT LOWER GRADE

1958 Topps Baseball lot of 328 different in lower grade (VG and below). Includes Hodges, Snider #314, Snider, Mays (low grade), Killebrew, Cepeda rookie, Pinson rookie, Fox, Kubek, E. Howard, Slaughter, Richardson, Bunning, Kluszewski, Kell, 13 team cards, etc. Retail 698.00. \$348.95

35. 1958 TOPPS BASEBALL LOT OF 160 DIFFERENT LOWER GRADE

1958 Topps Baseball lot of 160 different in lower grade (VG and below). Includes Snider, Snider #314, Pinson rookie, Kluszewski, Bunning, Fox A.S., 10 team cards, etc. Retail 340.00. \$169.95

36. 1958 TOPPS BASEBALL LOT 169 DIFF EX/EX+

1958 Topps Baseball lot of 169 different - mainly EX/EX+ (quite a few EX-MT) - no creasing, just a bit of corner wear, a few lessers. Includes 30 low numbers, Spahn A.S., Fox A.S., Musial A.S., Score A.S., Skowron A.S., 7 team cards, Mazeroski, McDougald, Groat, Furillo, Wilhelm, Newcombe, Duren, Maglie, Turley, etc. Retail 850-860.00. \$425.00

37. 1958 TOPPS BASEBALL LOT 280 DIFF LOW/MID-GRADE

1958 Topps Baseball lot of 280 different - about 2/3 GD-VG, rest FR-GD, some less. Includes 52 low numbers, 9 team cards, Kaline #304, Snider #314, Flood rookie, Mathews, Ashburn, Mino, Wynn, Aparicio, Kluszewski, Skowron, Schoendienst, Doby, Larsen, E. Howard, Bauer, etc. Retail 680-690.00. \$340.00

38. 1958 TOPPS STAR LOT 20 DIFF GD-VG/VG

1958 Topps Baseball star card lot of 20 in GD-VG/VG condition including Wynn, Wilhelm, Slaughter, Thomson, Aparicio, Duren rookie, Flood rookie, Pinson rookie, Roseboro rookie, Billy Martin, Lemon, Bunning, Kuenn, Kluszewski, Jensen, Haddix, Fox, Fox A.S., Face, Al Dark. Retail 117.00. \$58.00

39. 1959 TOPPS BASEBALL LOT 255 DIFF GD-VG/VG

1959 Topps Baseball lot of 255 different in GD-VG/VG condition overall (some less). Includes Wilhelm, Frick #1, Wynn, Aparicio/Fox #408, Phillies team, E. Howard, Score, Billy Martin, Banks #147 (lower), Snider, Musial, Fox, Aaron/Mathews #212, Mays/Ashburn #317, Hodges, Bunning, Roberts, etc. Retail 786.00. \$392.95

40. 1959 TOPPS BASEBALL LOT 32 DIFF HIGH GRADE

1959 Topps Baseball lot of 32 different in high grade. These will fit beautifully in high grade sets. \$117.00

41. 1959 TOPPS BASEBALL LOT 235 DIFF EX

1959 Topps Baseball lot of 235 different - mainly EX/EX-MT, some VG-EX, a few lessers. Includes Billy Martin, Hodges, F. Robinson, Drysdale #262, Kaline, McDougald, Kaline #463, Aparicio/Fox, Schoendienst, Mazeroski, 5 team cards, Flood, Boyer, Mino, etc. Retail 650.00. \$325.00

42. 1959 FLEER TED WILLIAMS LOT 40 DIFF EX-MT/NR-MT

1959 Fleer Ted Williams lot of 40 different in EX-MT/NR-MT condition overall. Includes #80, 70 w/Thorpe, #63, etc. Retail 770.00. \$384.95

43. 1959 FLEER TED WILLIAMS LOT 26 DIFF VG-EX/EX

1959 Fleer Ted Williams lot of 26 different in VG-EX/EX condition overall. Includes #1, #2 w/Ruth, #70 w/Thorpe, etc. Retail 260.00. \$129.95

44. 1959 FLEER TED WILLIAMS LOT 43 DIFF VG-EX

1959 Fleer Ted Williams lot of 43 different in VG-EX condition overall. Includes #70 w/Thorpe, #2 w/Ruth, #63, #55 w/Cronin, #1, #11 w/Foxx, etc. Retail 306.00. \$152.95

45. 1959 FLEER TED WILLIAMS LOT 22 DIFF EX-MT/NR-MT

1959 Fleer Ted Williams lot of 22 different in EX-MT/NR-MT condition overall. Includes #70 w/Thorpe, #80, #9 w/Eddie Collins, etc. Retail 398.00. \$198.95

46. 1959 FLEER TED WILLIAMS LOT 30 DIFF EX-MT

1959 Fleer Ted Williams lot of 30 different in EX-MT condition overall. Includes #70 w/Thorpe, #9 w/Eddie Collins, etc. Retail 444.00. \$221.95

47. 1959 FLEER TED WILLIAMS LOT 42 DIFF VG/VG-EX

1959 Fleer Ted Williams lot of 42 different in VG/VG-EX condition overall. Includes #1, #70 w/Thorpe, #67 w/Snead, #80, #11 w/Foxx, #63, #55 w/Cronin, etc. Retail 338.00. \$168.95

48. 1959 FLEER TED WILLIAMS LOT 28 DIFF GD-VG/VG

1959 Fleer Ted Williams lot of 28 different in GD-VG/VG condition overall. Includes #80, #67 w/Snead, #1, #70 w/Thorpe, #55 w/Cronin, etc. Retail 176.00. \$87.95

49. 1959 FLEER TED WILLIAMS LOT 23 DIFF FR-GD

1959 Fleer Ted Williams lot of 23 different in FR-GD condition overall. Includes #75 w/Ruth, #67 w/Snead, etc. Retail 80.00. \$39.95



RED MAN TOBACCO BASEBALL - FULL 1953 SET BREAK



1953 Red Man with tabs

2AL Avila Indians	EX \$40.00
5NL Dickson Pirates	EX 40.00
6NL Gordon Braves	VG-EX 33.00
9NL Irvin Giants	EX-MT 149.00
11AL Hegan Indians	EX-MT 69.00
21AL Stephens Red Sox	EX 40.00
24NL Thomson Giants	EX 55.00

1952 Red Man no tabs

9AL Fox White Sox	EX-MT \$24.95
-------------------	---------------

1953 Red Man with tabs

1NL Dressen Dodgers	VG-EX \$33.00
2AL Bauer Yankees	VG 25.00
2NL Adams Reds	EX 32.00
3AL Berra Yankees	EX-MT 210.00
3NL Ashburn Phillies	EX-MT 94.00
4AL Droppo Tigers	VG-EX 32.00
4NL Black Dodgers	EX 32.00
5AL Fox White Sox	EX+EX-MT 75.00

5NL Campanella Dodgers	VG-EX 99.00	22AL DiMaggio Red Sox	EX-MT 70.00
6AL Jensen Senators	VG-EX 33.00	22NL Dickson Pirates	VG-EX 26.00
6NL Kluszewski Reds	EX-MT 88.00; EX+ 49.50	23AL McDougald Yankees	VG-EX 25.00
7AL Joost A's	VG-EX 32.00	23NL Hacker Cubs	EX-MT 56.00
7NL Lockman Giants	NR-MT 80.00; EX 32.00; VG-EX 26.00	24AL Rosen Indians	EX 28.00
8AL Kell Red Sox	VG-EX 41.00	24NL Staley Cardinals	VG-EX 26.00
8NL Maglie Giants	VG-EX 26.00	25AL Parnell Red Sox	EX 32.00
9AL Mitchell Indians	NR-MT 80.00; VG-EX 32.00	25NL Thomson Giants	VG-EX 30.00
9NL Pafko Braves	EX-MT 56.00	26AL Avila Indians	VG-EX 35.00
10AL Rizzuto Yankees	EX 70.00; VG-EX 58.00	26NL Musial Cardinals	VG-EX 230.00
10NL Reese Dodgers	EX-MT 175.00		
11AL Robinson A's	VG-EX 26.00		
11NL Roberts Phillies	GD 25.00		
12AL Woodling Yankees	EX 40.00		
12NL Schoendienst Cardinals	EX 49.00		
13AL Zernial A's	NR-MT 80.00; EX-MT 56.00		
13NL Slaughter Cardinals	VG-EX 41.00		
14AL Wynn Indians	GD 18.00		
14NL Snider Dodgers	VG-EX 99.00		
15AL Dobson White Sox	VG-EX 26.00		
15NL Kiner Pirates	NR-MT 125.00; VG-EX 41.00		
16AL Pierce White Sox	NR-MT 80.00; EX-MT 56.00		
16NL Sauer Cubs	VG-EX 26.00		
17AL Lemon Indians	GD-VG 25.00		
17NL Ennis Phillies	VG-EX 26.00		
18AL Mize Yankees	VG-EX 48.00		
18NL Hamner Phillies	EX-MT 56.00; VG-EX 26.00		
19AL Porterfield Senators	NR-MT 80.00; VG-EX 26.00		
19NL Spahn Braves	VG-EX 48.00		
20AL Shantz A's	VG-EX 26.00		
20NL Westrum Giants	EX 32.00		
21AL Vernon Senators	VG-EX 26.00		
21NL Wilhelm Giants	VG-EX 41.00		

1953 Red Man no tabs

5AL Fox White Sox	EX-MT \$18.00
14NL Snider Dodgers	EX-MT 40.00
17AL Bob Lemon Indians	EX-MT 15.00
20NL Westrum Giants	EX-MT 5.50

1954 Red Man with tabs

6AL Mele White Sox	EX \$69.00
10AL Pierce White Sox	VG 18.75
12AL Rosen Indians	NR-MT 50.00
14AL White Red Sox	VG-EX 25.00
21 NL Antonelli Giants	EX 30.00; VG 18.75

1955 Red Man with tabs

1AL Boone Tigers	NR-MT \$60.00
2AL Busby Senators	NR-MT 60.00
7NL Mays Giants	VG-EX 199.00
9NL Sarri Cardinals	NR-MT 60.00
11NL Thompson Giants	NR-MT 60.00
13AL Wertz Indians	EX-MT 42.00
14AL Wynn Indians	EX-MT 63.00
15NL Hamner Phillies	EX-MT 42.00
25AL Consuegra White Sox	NR-MT 60.00

1951 TOPPS RED BACKS



Popular early Topps issue featuring many of the games greats at decent prices.

3 Fain Athletics	PSA 6 EX-MT \$24.95; PSA 5 EX 20.00
5 Rizzuto Yankees	PSA 6 EX-MT 72.00; PSA 5 EX 58.00; VG-EX 25.00
6 Reynolds Yankees	EX-MT 24.00; VG-EX 11.00
7 Pollet Cardinals	NR-MT 16.95; EX-MT 12.95; VG-EX 5.00
11 Hermanski Dodgers	NR-MT 14.95
12 Hegan Indians	NR-MT 17.00; EX-MT 13.00
13 Mitchell Indians	PSA 8 NM/MT 38.00; PSA 5 EX 18.00; PSA 4 VG-EX 13.00
14 Terwilliger Cubs	PSA 8 NM/MT 50.00; NR-MT 14.95
17 Bell Pirates	NR-MT 20.00; VG-EX 7.00; GD 4.00
18 Coleman Yankees	PSA 4 VG-EX 18.00
19 Kokos Browns	NR-MT 16.95; EX-MT 8.50; EX 6.00; PSA 4 VG-EX 16.00
20 DiMaggio Red Sox	PSA 5 EX 40.00
21 Jansen Giants	NR-MT 17.00; EX-MT 15.00; PSA 5 EX 19.00; EX 8.00; VG-EX 6.00
22 Feller Indians	EX-MT 60.00; PSA 4 VG-EX 75.00
23 Boone Indians	EX-MT 13.00; VG-EX 7.00
24 Bauer Yankees	NR-MT 24.95; EX-MT 20.00
25 Chambers Pirates	EX-MT 13.00; VG-EX 6.00
26 Easter Indians	PSA 5 EX 22.00
27 Westlake Pirates	PSA 7 NM 30.00; EX 6.00

28 Valo Athletics	NR-MT 25.00
29 Kennedy Indians	NR-MT 15.00; PSA 5.5. EX+ 21.00; PSA 5 EX 18.00
30 Spahn Braves	PSA 5 EX 65.00
31 Hodges Dodgers	PSA 4 VG-EX 44.00; VG-EX 25.00
32 Thompson Giants	EX 7.00
33 Werle Pirates	PSA 7 NM 28.00; NR-MT 15.00; PSA 5 EX 18.00; VG-EX 5.00
34 Hatton Reds	PSA 5 EX 18.00; VG-EX 5.00
35 Rosen Indians	PSA 8 NM/MT 70.00; NR-MT 20.00; VG-EX 10.00
36 Zernial White Sox	VG-EX 23.00
37 Westrum Giants	PSA 5.5 EX+ 19.00; PSA 4 VG-EX 15.00; FR-GD 3.00
38 Snider Dodgers	PSA 6 EX-MT 60.00; PSA 4 VG-EX 51.00; VG-EX 30.00
39 Kluszewski Reds	EX-MT 33.00
40 Garcia Indians	NR-MT 17.00; EX-MT 13.00; PSA 5 EX 23.00; PSA 4 VG-EX 20.00; VG-EX 6.00; VG 5.00
41 Lockman Giants	VG-EX 7.00
42 Scarborough Red Sox	PSA 8 NM/MT 42.00; NR-MT 15.00; VG-EX 5.00
43 McDermott Red Sox	NR-MT 17.00; EX-MT 13.00
44 Hudson Senators	NR-MT 17.00; PSA 5 EX 18.00
46 Goodman Red Sox	EX-MT 15.00; PSA 5 EX 15.00
47 Glaviano Cardinals	PSA 9 MINT 69.00; PSA 8 NM/MT 39.00; VG 5.00
48 Stanky Giants	NR-MT 17.00
49 Zarilla White Sox	NR-MT 15.00; EX-MT 13.00; PSA 5 EX 19.00; VG-EX 5.00; VG 4.00
51 Robinson White Sox	NR-MT 15.00; EX 6.00
52 Holmes Boston	VG-EX 15.00

1951 Topps Red Backs Complete Set

Solid mixed grade set, EX overall with many EX-MT and some VG-EX. Please call for complete description. \$395.00

1951 Topps Red Back 2-Card Panels Extremely Rare

#2/25 Gordon/Chambers	NR-MT \$195.00
#27/34 Westlake/Hatton	NR-MT 195.00
#33/51 Werle/Robinson	NR-MT 195.00

1954 DAN DEE POTATO CHIPS



We're offering a new grouping of singles we recently picked up of the 1954 Dan Dee Potato Chips. These nearly 70 year old cards are condition sensitive and finding these in nice shape is a rare occurrence. These cards measure 2-1/2" x 3-5/8" with color photos on the fronts. Back show biographies and stats.

Bobby Avila Indians	VG-EX \$59.00
Hank Bauer Yankees	FR/FR-GD 19.95
Luke Easter Indians	EX 75.00
Bob Friend Pirates	SGC 50 VG-EX 36.00; GD 20.00
Mike Garcia Indians	VG-EX 49.00; GD-VG 22.00
Sid Gordon Pirates	VG-EX 29.00; FR-GD 15.00
Jim Hegan Indians	VG-EX 45.00; GD-VG 17.00
Art Houtteman Indians	FR 15.00
Monte Irvin Giants	GD-VG 39.00
Paul Lapalm Pirates	EX-MT 170.00; VG-EX 49.00
Bob Lemon Indians	VG 59.00
Al Lopez Indians	VG 59.00
Dale Mitchell Indians	VG-EX 55.00
Phil Rizzuto Yankees	GD-VG 99.00
Curt Roberts Pirates	GD 24.00
George Strickland Indians	GD 24.00
Max Surkont Pirates	VG-EX 49.00
Frank Thomas Pirates	FR 36.00
Wally Westlake Indians	VG-EX 39.00
Early Wynn Indians	GD/GD-VG 35.00

1955 POST CEREAL SUGAR CRISP TEAM LOGO PATCHES



These colorful team logo patches were advertised on Sugar Crisp Post cereal and were available as a send in offer of 25 cents and two box tops. They are in various shapes and measure approx. 3" x 3". They have removable cardboard backs with directions. Only one of each available.

All grade nice EX/EX-MT condition overall unless noted

Boston Red Sox	\$29.95
Brooklyn Dodgers	29.95
Chicago Cubs	29.95
Chicago White Sox	24.95
Cincinnati Reds	24.95
Cleveland Indians	
Detroit Tigers	24.95
Milwaukee Braves	VG-EX/EX 15.95
New York Giants	27.95
New York Yankees	34.95
Philadelphia Phillies	24.95
Pittsburgh Pirates	24.95
St. Louis Cardinals	24.95; VG-EX/EX 15.95
Washington Senators	24.95

PUBLICATIONS

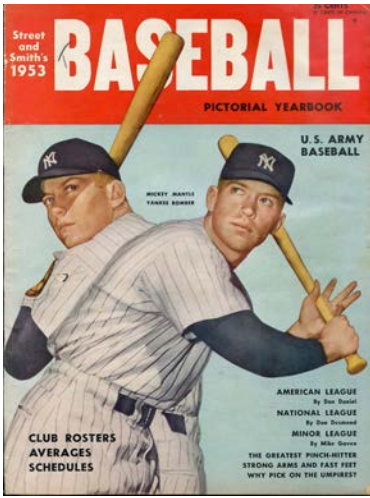

STREET & SMITH BASEBALL YEARBOOKS

- 1945 Giants Spring Training ..VG-EX \$32.95
- 1950 Ted Williams/Joe DiMaggio VG-EX 59.95
- 1951 Joe DiMaggio/Kiner VG-EX 34.95
- 1959 Burdette/Mickey Mantle/Spahn VG-EX 31.95
- 1963 Tom Tresh GD 4.95
- 1980 Mike FlanaganEX 5.95
- 1981 Mike Schmidt..... VG-EX 5.95
- 1984 Dale Murphy.....EX 4.95
- 1986 Gooden/Mattingly VG-EX 4.95
- 1987 Mike ScottEX-MT 4.95
- 1989 Kevin McReynoldsEX-MT 4.95
- 1993 Jim AbbottEX-MT 4.95
- 1998 Greg MadduxEX-MT 4.95
- 2000 Orlando HernandezEX-MT 4.95
- 2007 Jonathan Papelbon..... VG-EX 2.95

GUIDES/MAGAZINES/BOOKS

Spalding Official Baseball Guide
Rarely offered, over 100 years old. Show tons of information about the historic period.

1910.....GD (no cover) \$29.00

Louisville Slugger Famous Sluggers

1941 Joe DiMaggio/Greenberg/Mize/Garms VG-EX \$32.00

Dell Major League Baseball

1941 Bob Feller.....EX-MT \$30.00

The Sporting News Official Guide

1953 Robin Roberts..... VG-EX/EX \$20.00

Baseball Magazine Who's Who in Baseball

1959 Bob TurleyEX-MT \$30.00
1960 Don Drysdale.....EX-MT 30.00

Baseball Digest

September 1948 Stan Musial VG \$20.00
October 1948 Hank Sauer VG-EX 12.00
July 1956 Mickey MantleGD-VG 20.00
May 1972 Yastrzemski/Bench ..GD-VG 3.00
June 1972 Jackson/Rose/MaysGD-VG 3.00
January 1973 Rose/A's.....GD-VG 3.00
January 1974 Berra/Campaneris.....GD-VG 3.00

Life Magazine

June 25, 1956 Mickey Mantle. VG-EX 49.95

1951 Dell/Woodward Who's Who in Sports Musial/Lemon/Rote/Ray Robinson VG-EX/EX \$20.00

1952 Dell/Woodward Who's Who in Sports Musial/Joe Louis.....EX 20.00

Official Rule Books

1916 Rawlings Indoor Baseball...EX \$20.00
1950 NBCA Official Baseball Rules EX 15.00

Sporting Goods Catalogs

1922-23 Reach Price List VG-EX \$12.00

Others

1934 Kelloggs Sports Library – Baseball VG

1954-55 Cincinnati Redleg News – 3 \$14.95

differentEX-MT 19.95
1955 Curve Ball Laughs by Herman Masin.. VG 4.95

1957 Rawlings Stan Musial "How the Majors Play Baseball".....EX-MT 24.95
August 26, 1960 Duke Snider Night L.A. Coliseum VG-EX 15.00

1961 Sport Magazine Library Stan Musial by Irv GoodmanEX 15.00

1970 Championship Baseball Hitting by Pete Rose.....EX-MT 12.50

August 11, 1973 N.Y. Yankees Oldtimers DayEX 5.95

1976 Sporting News NFL Guide Lynn SwannVG-EX 7.50

1980 Saga Baseball Special J.R. Richard ... EX 3.95

January 1984 Inside Sports Ken Stabler EX 3.95

1987-88 Street & Smith Basketball OlajuwonEX-MT 4.95

1988 Athlon's Baseball Guide Nolan Ryan .. EX-MT 3.95

1988 Houston Astros by James Rothaus EX 3.95

May 1, 1989 Sports Illustrated Nolan Ryan.. EX-MT 3.95

October 1989 Beckett Baseball Nolan Ryan EX-MT 3.95

2015 Billy Martin by Bill Pennington .EX-MT 4.95

VINTAGE BASEBALL YEARBOOKS

Boston Red Sox

1970.....EX \$25.00
1971.....EX-MT 20.00
1973.....EX-MT 18.00
1979.....EX-MT 10.00
1981.....EX-MT 9.00

Chicago Cubs

1951.....EX-MT \$50.00

Cincinnati Reds

1962.....EX-MT \$35.00
1981.....EX 8.00

Cleveland Indians

1950.....EX-MT \$45.00; VG-EX 26.95
1951.....VG-EX (light ink mark) 35.00
1953.....EX-MT 59.00
1967 FolderEX 3.95

Houston Astros

1966 VG-EX \$10.00

Los Angeles Dodgers
1969EX-MT \$15.00
1972.....EX-MT 14.00

Milwaukee Braves

1954EX-MT \$65.00

Pittsburgh Pirates

1957.....EX-MT \$65.00
1958.....EX-MT 65.00
1964 VG-EX 16.00

St. Louis Cardinals

1958.....EX-MT \$18.00
1959.....EX-MT 45.00

SCORECARDS/PROGRAMS

World Series

1980 VG-EX/EX \$9.95

Houston Astros

May 1987.....EX-MT \$3.95
June 1987.....EX 2.95
July 1987EX-MT 3.95
May 1988.....EX 2.95
April 1989EX 2.95

Seattle Mariners

April 17-19 1978.....EX \$3.95
May 2-3 1978EX 3.95
May 5-7 1978.....VG-EX 3.50
May 22-25 1978EX 3.95

1971 TOPPS COINS



These colorful 1-1/2" diameter coins were inserted in wax packs with the Topps regular issue. Collect your favorite players & teams.

- | | EX-MT/NR-MT | VG-EX/EX |
|-----------------------------|-------------|----------|
| 58 Yastrzemski Red Sox..... | 8.50 | |
| 71 Clemente Pirates | 18.95 | |
| 101 Rose Reds..... | 24.95 | 12.50 |
| 137 Aaron Braves | 31.95 | 15.95 |
| 153 Mays Giants | 31.95 | 15.95 |

EX-MT @ \$2.50 each

VG-EX/EX @ \$1.25 each:

2 D. Johnson Orioles, 4 Spencer Angels, 5 Millan Braves, 6 Moses Red Sox, 8 F. Alou A's, 9 McGlothlin Reds, 10 McAuliffe Tigers, 12 J. Perry Twins, 13 Bonds Giants, 14 Cater Yankees, 17 Do. Rader Astros, 20 Krausse Brewers, 21 Grabarkewitz Dodgers, 22 F. Howard Senators, 23

Koosman Mets, 25 Ferrara Padres, 26 McNally Orioles, 27 Hickman Cubs, 28 Alomar Angels, 29 L. May Reds, 31 Money Phillies, 32 Rooker Royals, 33 Dietz Giants, 34 White Yankees, 35 Morton Expos, 36 W. Williams White Sox, 38 Freehan Tigers, 39 Javier Cardinals, 40 Monday A's, 41 D. Wilson Astros, 42 Fosse Indians, 43 Shamsky Mets, 44 Savage Brewers, 45 Osteen Dodgers, 46 Brinkman Senators, 47 M. Alou Pirates, 48 Oliver Royals, 49 Coombs Padres, 51 Hundley Cubs, 53 Simpson Reds, 54 Murcer Yankees, 55 T. Taylor Phillies, 59 Bailey Expos, 60 Wright Angels, 64 Campaneris A's, 65 Sizemore Cardinals, 66 Sims Indians, 67 B. Harrelson Mets, 68 McNertney Brewers, 69 Wynn Astros, 70 Bosman Senators, 76 Melton White Sox, 77 Colbert Padres, 78 Smith Red Sox, 79 Johnson Phillies, 81 Tolan Reds, 82 Northrup Tigers, 84 A. Johnson Angels, 85 Jarvis Braves, 86 McDowell Indians, 72 Reese Twins, 88 Walton Brewers, 89 Menke Astros, 91 Agee Mets, 92 Josephson White Sox, 93 W. Davis Dodgers, 94 Stottlemire Yankees, 96 Otis Royals, 97 K. Henderson Giants, 98 Scott Red Sox, 99 Ellis Pirates, 102 Reichardt Senators, 103 C. Jones Mets, 106 Lolich Tigers, 109 Cannizzaro Padres, 110 Hargan Indians, 112 Messersmith Angels, 113 Carty Braves, 116 Hegan Brewers, 119 Kessinger Cubs, 120 Horlen White Sox, 121 W. Parker Dodgers, 122 Siebert Red Sox, 124 E. Rodriguez Royals, 126 Epstein Senators, 129 Merritt Reds, 130 Horton Tigers, 131 Wise Phillies, 132 Bando A's, 133 O. Brown Padres, 134 K. Harrelson Indians, 136 Fregosi Angels, 138 Peterson Yankees, 139 Hague Cardinals, 140 T. Harper Brewers, 141 Dierker Astros, 143 Beckert Cubs, 144 C. May White Sox, 146 Casanova Senators, 150 Cuellar Orioles, 151 Clendenon Mets

EX-MT/NR-MT @ \$3.75 each

VG-EX/EX @ \$1.75 each:

18 Pinson Indians, 56 John White Sox, 74 Powell Orioles, 107 McCarver Cardinals, 111 Staub Expos, 128 Oliva Twins, 142 T. Conigliaro Angels, 152 Piniella Royals

EX-MT/NR-MT @ \$5.95 each

VG-EX/EX @ \$2.95 each:

11 Torre Cardinals, 95 Santo Cubs

EX-MT/NR-MT @ \$9.95 each:

VG-EX/EX @ \$4.95 each:

3 Bunning Phillies, 7 Jenkins Cubs, 15 Mazerowski Pirates, 16 Aparicio White Sox, 37 P. Niekro Braves, 61 Cepeda Braves, 73 G. Perry Giants, 80 Hunter A's, 118 Munson Yankees, 125 Marichal Giants, 145 Sutton Dodgers

EX-MT/NR-MT @ \$10.95 each

VG-EX/EX @ \$5.50 each:

57 McCovey Giants, 63 Gibson Cardinals, 75 B. Williams Cubs, 87 Brock Cardinals, 90 Palmer Orioles, 105 Perez Reds, 115 Carlton Cardinals, 117 Morgan Astros, 123 Stargell Pirates

EX-MT/NR-MT @ \$12.50 each

VG-EX/EX @ \$6.25 each:

24 Carew Twins, 50 F. Robinson Orioles, 62 Kaline Tigers, 114 B. Robinson Orioles, 127 Seaver Mets, 149 Bench Reds

KIT YOUNG'S 2019 BUYING SCHEDULE



Here's our tentative itinerary (we are available in these cities and places in between):

1) JULY/AUGUST 2020 – WE EXPECT TO VISIT THE FOLLOWING CITIES:

Chicago, Cleveland, Cincinnati, Detroit, St. Louis, Columbus, Pittsburgh, Philadelphia, New York, Boston, New England, Washington D.C./Baltimore, Buffalo, Richmond, Charlotte, Indianapolis, Atlanta, also Florida

2) SEPTEMBER/OCTOBER 2020 – WE EXPECT TO VISIT THE FOLLOWING CITIES:

Los Angeles, San Jose, San Francisco, Fresno/Stockton, Eugene/Corvallis, Portland, Seattle, Spokane, Boise, Reno, Las Vegas, Vancouver B.C.

We also buy through the mail - please call toll free 888-548-9686 if you would like to sell now or make appointments to meet with Kit.

Hobby pioneer Kit Young will be hitting the road again in 2019 (his 44th year on the road).

Along with his longtime right hand man Nacho he will be looking to buy the following:

1) COMPLETE COLLECTIONS

Sets, star cards, partial sets, regional issues, oddball items, accumulations of all kinds.

2) STAR CARDS

Hall of Famers from 1970 and older.

3) PROFESSIONALLY GRADED CARDS

We are strong buyers of PSA, SGC and BVG graded cards. We often pay 60-70% of SMR guide for cards pre-1975.

1969 NABISCO TEAM FLAKES



1954 RED HEART BASEBALL

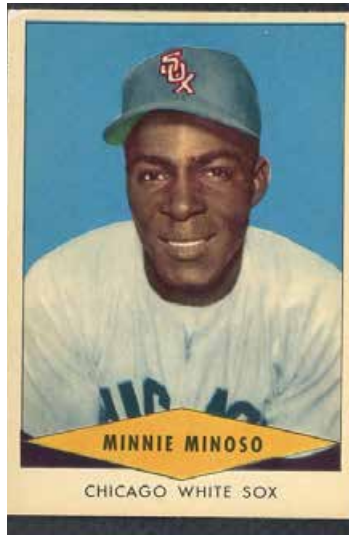

TED WILLIAMS STA-WARM SPORTSWEAR TAG



This 3" x 4-3/4" premium tag was attached to hunting and fishing apparel at point of sale. It is a "premium" coupon to fill out and send in for a free autographed picture of Ted Williams (not certain if it was an actual signature or facsimile on the photo). The tag is two sided (identical) and shows a black & white picture of Teddy Ballgame. Has a facsimile signature (Sincerely Ted Williams) and coupon to clip on bottom. Issued by Hub Apparel. Includes "I wear Sta-Warm Sportswear" headline across top and subheading "For Fishing, Hunting or any Outdoor Activity." Very neat and affordable novelty item for the Ted Williams fan or Red Sox collector. NR-MT condition. **\$22.95 (2 for \$35.00)**

Hank Aaron Braves.....	VG-EX 27.00
Roberto Clemente Pirates	EX-MT 70.00
Al Ferrara Padres.....	EX-MT 5.00
Tommy John White Sox	EX-MT 10.00
Juan Marichal Giants ...	EX-MT 26.00; GD-VG 8.00
Willie Mays Giants.....	GD tape 13.50
Rick Monday A's.....	EX-MT 5.00
Frank Robinson Orioles	EX 16.00
Tom Seaver Mets	EX 24.00
Rusty Staub Astros	EX-MT 7.00
Mel Stottlemyre Yankees	EX-MT 5.00

Bell Reds.....	EX-MT \$35.00
Cox Dodgers	EX 32.00
Hegan Indians.....	EX 40.00; GD-VG 25.00
Kell Red Sox.....	EX 40.00
Kiner Cubs	NR-MT 99.00; VG-EX 40.00
Lemon Indians.....	EX-MT 69.00; EX 40.00; VG-EX 33.00
McDougald Yankees	VG-EX 36.00
McMillan Reds	EX-MT 42.00
Minoso White Sox	EX-MT 69.00



TED WILLIAMS 1959 JIMMY FUND OFFICIAL MEMBERSHIP CARD
Another neat novelty item issued by The Red Sox Variety Club. Measures 2-1/4" x 3-1/2". **\$21.95**

VINTAGE FOOTBALL COMPLETE SETS

NOTE: IF YOU WOULD LIKE A MORE DETAILED DESCRIPTION PLEASE GO TO WWW.KITYOUNG.COM OR CALL TOLL FREE 888-548-9686



1953 BOWMAN FOOTBALL COMPLETE SET

1. Mid-lower grade set - we'll call it VG/VG-EX overall with majority of cards grading VG-EX. Keys/stars grade as follows and are representative of the entire set: Walker VG-EX, Van Brocklin VG-EX, Graham GD-VG, Gifford VG, Layne VG-EX, etc. Full guide 3500.00 **\$1195.00**

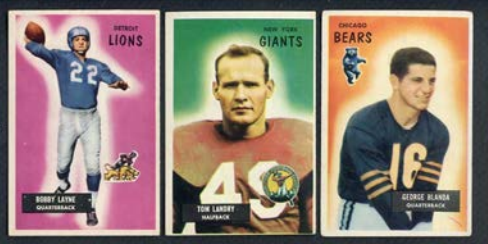

1955 BOWMAN FOOTBALL COMPLETE SETS

2. Overall a solid EX-MT with many NR-MT and a few less. Cards exhibit strong corners with typical 50's centering. Includes Gifford EX-MT, Matson EX-MT, Van Brocklin EX-MT, Perry EX-MT, Summerrall rookie EX-MT, Blanda EX-MT, Layne EX-MT, Tittle EX-MT, Landry NR-MT, etc. **\$1095.00**

3. Low/mid-grade set - mainly VG or VG-EX, some GD-VG, a few less. Includes Tittle VG-EX, Layne VG-EX, Blanda VG, Landry VG-EX, Van Brocklin GD-VG, Matson FR-GD, Gifford VG-EX, J.H. Johnson rookie GD-VG, Doak Walker VG-EX, etc. Full guide 1600.00. **\$435.00**

4. Low/mid-grade set. About 75-80% of cards are VG-EX to EX with 20-25% weaker due to creasing or a small number with a light pencil marking at top. Includes Gifford VG, Landry (nice but print marks left border), Tittle GD, Layne GD, Blanda GD, Van Brocklin GD-VG, etc. **\$495.00**

TAKE 20% OFF 1956 COMPLETE SETS



1956 TOPPS FOOTBALL COMPLETE SETS

5. Solid upper mid-grade set - virtually no creasing, just minor corner wear, clean backs - probably averages EX/EX+ with a good number of EX-MT. Includes Blanda EX-MT o/c, Gifford EX, Matson EX+/EX-MT, Moore VG-EX/EX, Tittle EX-MT, Grier VG-EX, Layne VG-EX, etc. **\$995.00**

6. Pretty strong set - looks about 2/3 EX-MT, 1/3 EX+/EX-MT (cards with no creasing, minor corner wear) with a few cards less. Includes Blanda EX+/EX-MT, Layne EX-MT/NR-MT, Grier VG, Tittle NR-MT oc, Lenny Moore EX, Matson EX, Gifford EX+/EX-MT, Van Brocklin EX-MT, etc. **\$1195.00**

7. Solid mid-grade set. Most cards are VG-EX or EX with some better. Very consistent set - however it has about 8 non-stars that are rough and need to be replaced. Includes Van Brocklin EX-MT, Blanda VG-EX, Gifford EX-MT, Matson EX-MT oc, Lenny Moore EX-MT, Grier EX-MT, Layne VG, Tittle VG-EX, etc. **\$850.00**

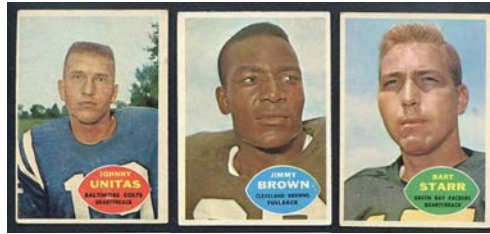

1960 TOPPS FOOTBALL COMPLETE SET

8. Solid mid-grade set - majority of cards VG-EX/EX (a few EX-MT, about 9-10 low value cards that need upgrading). Overall, a very collectible set with some key cards EX-MT. Includes Unitas VG-EX, Jim Brown VG-EX, Starr VG-EX, Hornung EX-MT, Gifford EX-MT, Layne VG, Tittle EX, etc. **\$350.00**



1960 FLEER FOOTBALL COMPLETE SET

9. Consistent set, mainly EX-MT, some EX/EX+. Almost all cards have nice corners, no creasing, pretty normal centering on most though this set frequently has cards with centering problems. We see about 14-15 cards with thin borders but all are minor cards and can be replaced fairly easily. Includes Kemp rookie EX+/EX-MT, Mix rookie EX, Stram EX-MT, Blanda EX-MT, Baugh VG-EX (miscut), etc. **\$450.00**



1966 TOPPS FOOTBALL COMPLETE SET

10. Overall shape is EX with some better and some less. Includes Blanda EX, Kemp VG-EX, Alworth VG-EX, Biletnikoff EX, Namath EX, Dawson EX+, Funny Ring checklist EX, etc. **\$749.00**

SEE PICTURES OF THE ACTUAL CARDS AT KITYOUNG.COM

KIT YOUNG'S SALE #138

1953 BOWMAN COLOR BASEBALL



1972 TOPPS FOOTBALL HIGH NUMBERS - NICE

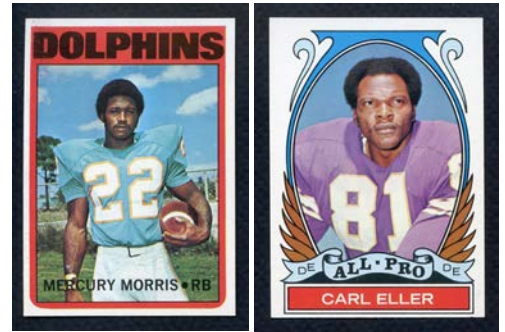

We acquired a beautiful NR-MT and NR-MT/MT grouping of these high numbers from the 1972 Topps Set. Only one of each available.

- 281 Ted Hendricks A.P. ColtsPSA 9 MINT \$75.00
- 285 Willie Brown A.P. Raiders NR-MT 35.00
- 286 Bill Bradley A.P. Eagles NR-MT 35.00
- 287 Ken Houston A.P. Oilers NR-MT 35.00
- 300 Alan Page Vikings NR-MT 49.00
- 316 Rayfield Wright Cowboys NR-MT 49.00
- 331 Mercury Morris Dolphins NR-MT/MT 44.00
- 334 Charley Taylor RedskinsPSA 8.5 NM/MT+ 69.00
- 348 George Blanda IA Raiders NR-MT/MT 55.00

NM/MT @ \$22.95 each: 276, 288, 295, 296, 298, 299, 302, 303, 304, 305, 307, 310, 311, 312, 313, 314, 317, 318, 319, 320, 321, 322, 324, 327, 328, 329, 333, 335, 342, 344, 345, 347, 349, 350, 351

NM/MT @ \$34.95 each: 268, 269, 270, 273, 274, 275, 277, 282, 284, 290, 306, 308, 332, 336, 337, 339

NR-MT @ \$17.95 each: 288, 289, 292, 293, 297, 298, 310, 312, 314, 315, 317, 318, 323, 324, 325, 326, 327, 328, 329, 335, 349, 350

NR-MT @ \$29.95 each: 264, 268, 273, 290, 330, 332

Also Available:

- 272 Bob Griese A.P. Dolphins VG-EX/EX (tiny back crease) \$35.00
- 274 Floyd Little A.P. Broncos GD-VG 8.00
- 281 Ted Hendricks A.P. Colts EX-MT 39.00
- 283 Willie Lanier A.P. Chiefs EX 20.00
- 287 Ken Houston A.P. Oilers EX 14.50
- 294 Checklist VG (unmarked but trimmed) 20.00
- 301 Walt Garrison Cowboys VG-EX 16.00
- 341 Dick Butkus IA Bears VG 27.00

Lot of 12 different GD-VG to EX condition - includes #268, 282, 303, 305, 307, 309, 313, 319, 321, 322, 325, 346. \$36.95

RARE 1970 N.H.L. HOCKEY LOGO CREST PATCHES



We picked up a nice EX-MT/NR-MT grouping of these original "crest patches". They measure 2" x 2-1/4". Only one of each available. Nearly 50 years old - very neat novelty items for hockey collectors.

- Atlanta Flames unopened \$17.95
- Boston Bruins unopened 19.95
- Boston Bruins 14.95
- Buffalo Sabres 12.50
- Chicago Black Hawks unopened 19.95
- Detroit Red Wings 14.95
- Los Angeles Kings 12.50
- Minnesota North Stars 12.50
- Montreal Canadiens 14.95
- Pittsburgh Penguins 12.50
- Toronto Maple Leafs unopened 17.95
- Toronto Maple Leafs 12.50
- Vancouver Canucks 12.50

DISCOUNT EARLY 1960'S BASEBALL CARD LOTS - ALL 50% OFF

Check out these prices - every lot marked down 20-50% (we are listing our normal price and the new super low prices).

1. 1960 TOPPS BASEBALL LOT OF 358 DIFFERENT LOWER GRADE

1960 Topps Baseball lot of 358 different in lower grade (VG and below). Includes Kaline, Killebrew, Yankees team, Wynn, Kaat rookie, Cepeda, Mazeroski, Kluszewski, F. Howard rookie, Fox, Ashburn, K. Boyer, Wilhelm, Aparicio, 14 team cards, 5 high numbers, etc. Retail 570.00. \$284.95

2. 1960 TOPPS BASEBALL LOT 352 DIFF VG-EX/EX

1960 Topps Baseball lot of 352 different, mainly VG-EX/EX. Most with just minor corner wear. A small number VG/less. Includes Sparky Anderson, Spahn #230, Aparicio, Schoendienst, Pinson, Larsen, McDonald, F. Howard rookie, Fox #429, 4 team cards (marked), etc. Retail 630-640.00. \$315.00

3. 1960 TOPPS BASEBALL LOT 129 DIFF LOW/MID-GRADE

1960 Topps Baseball lot of 129 different - low/mid-grade, about 2/3 VG/VG-EX, rest GD/less. Includes Wynn, Mays #7, Kaat rookie, Mathews, Bunning, Cash, Kubek, Fox, Gilliam, F. Robinson #352, Richardson, Furillo, Dickey #465, 8 team cards, etc. Retail 210.00. \$105.00

4. 1960 LEAF BASEBALL LOT OF 19 DIFF VG-EX

1960 Leaf Baseball lot of 19 different in VG-EX condition overall (some better, a couple less). Includes Snider, Wilhelm, Herzog, Dallas Green, Gilliam, etc. Retail 60.00. \$29.95

5. 1960 LEAF BASEBALL LOT OF 15 DIFF LOWER GRADE

1960 Leaf Baseball lot of 15 different in lower grade (VG and below). Includes K. Boyer, Duren, Pappas, etc. \$9.95

6. 1960 FLEER BASEBALL GREATS PART SET LOT 22 DIFF EX-MT/NR-MT

1960 Fleer Baseball Greats lot of 22 different in EX-MT/NR-MT condition overall. Includes Ruffing, Bottomley, Simmons, E. Collins, Grimes, Jennings, Grove, Lazzeri, Speaker, Mack, Foxx, etc. High guide 112.00. \$69.95

7. 1960 FLEER BASEBALL GREATS LOT 10 DIFF EX-MT/NR-MT

1960 Fleer Baseball Greats lot of 10 different in EX-MT/NR-MT condition overall. Includes Mack, Foxx, Newhouser, Lazzeri, Bottomley, J. Collins, Griffith, Bresnahan, #70, #39. Retail 68.00. \$33.95

8. 1960 FLEER BASEBALL GREATS LOT 15 DIFF VG-EX/EX

1960 Fleer Baseball Greats lot of 15 different in VG-EX/EX condition overall. Includes Feller, Wheat, Waddell, Walsh, Simmons, Marion, Boudreau, Young, Wagner, etc. Retail 52.00. \$25.95

9. 1960 FLEER BASEBALL GREATS LOT 58 DIFF EX+/EX-MT

1960 Fleer Baseball Greats lot of 58 different - about 70% EX-MT, rest EX/EX+, maybe a couple less. Includes Foxx, Gomez, Evers, Wilson, Young, Baker, Ott, Walter Johnson, Hubbell, etc. Retail 180-190.00. \$95.00



10. 1961 TOPPS BASEBALL LOT 320 DIFF

320 cards VG-EX/EX includes Alston, Kluszewski, Score, Wynn, Al Lopez, Herzog, Robin Roberts, Houk, Fairly, Dick Williams, Leaders #41, #43, & #47, checklist #189, 2 teams, etc. Retail \$460-470.00. **Only \$230.00**

11. 1961 TOPPS BASEBALL LOT 299 DIFF VG-EX

1961 Topps Baseball lot of 299 different in VG-EX condition overall. Includes Ford, B. Robinson, Drysdale, F. Robinson, Cepeda, Colavito, Wynn, Bunning, Schoendienst, Yankees team, Fox MVP, Leader #41, Leader #43, etc. Retail 599.00. \$299.00

12. 1961 TOPPS BASEBALL LOT 406 DIFF GD-VG

1961 Topps Baseball lot of 406 different in GD-VG overall (some less). Includes Mays, Maris, Musial, Kaline, Gibson, Snider, B. Robinson, Ford, Spahn, Mantle #307, Yankees team, Mathews, Drysdale, F. Robinson, Skowron, Gehrig #405, Santo rookie, Groat, Clemente (low grade), 5 checklists, 7 leaders, 4 World Series cards, 12 team cards, etc. Retail 930.00. \$464.95

13. 1961 TOPPS BASEBALL LOT 258 DIFF EX+/EX-MT

1961 Topps Baseball lot of 258 different, mainly EX+/EX-MT, some EX-MT, some EX+ (no creasing), a few lessers. Includes Hodges, Cepeda, Boyer, Colavito, Flood, Gilliam, Larsen, Mathewson, Hornsby, 6 leader cards, 6 World Series cards, 3 team cards, 4 unmarked checklists, etc. Retail 920-930.00. \$460.00

14. 1961 TOPPS BASEBALL LOT 183 DIFF LOW/MID-GRADE

1961 Topps Baseball lot of 183 different - about 70% VG/VG-EX (some EX), rest GD-VG and less. Includes Killebrew, Skowron, Drysdale, Gibson, Billy Williams rookie, Mino, Richardson, Mathews, Ashburn, B. Robinson, Aparicio, Fox, Kluszewski, Bunning, Schoendienst, 9 team cards, etc. Retail 400.00. \$199.00

15. 1961 TOPPS BASEBALL LOT 373 DIFFERENT LOWER GRADE

1961 Topps Baseball lot of 373 different in lower grade (VG and below). Includes Maris, Musial, Spahn, B. Robinson, Kaline, Ford, F. Robinson, Mathews, Killebrew, Koufax #207, Yankees team, Skowron, Gehrig #405, Mazeroski, Colavito, Wynn, Ashburn, Roberts, 1 World Series card, 7 leader cards, 8 team cards, 7 checklists, etc. Retail 636.00. \$317.95

16. 1961 TOPPS BASEBALL LOT 430 DIFF EX-MT

1961 Topps Baseball lot of 430 different in EX-MT condition overall. Includes Musial, Clemente, Snider, Aaron MVP, Kaline, Banks MVP, Ford, Maris MVP, Spahn, Mantle #406, Drysdale, Mathews, B. Robinson, Wynn, Campanella MVP, Bunning, Skowron, Groat, 10 team cards, 6 unmarked checklists, 2 World Series cards, 8 leaders, etc. Retail 3100.00. \$1550.00

17. 1961 TOPPS BASEBALL LOT 219 DIFFERENT LOWER GRADE

1961 Topps Baseball lot of 219 different in lower grade (VG and below). Includes Maris, Ford, Kaline, Spahn, B. Robinson, Killebrew, Mathews, Yankees team, Wynn, Roberts, K. Boyer, etc. Retail 358.00. \$178.95

18. 1961 POST BASEBALL LOT 26 DIFF EX-MT

1961 Post Baseball lot of 26 different in EX-MT condition overall. Includes Martin, White, Podres, etc. Retail 131.00. \$65.50

19. 1961 POST BASEBALL LOT 70 DIFF EX-MT

1961 Post Baseball lot of 70 different in EX-MT condition overall. Includes Santo, Martin, Flood, Schoendienst, Herzog, White, Podres, T. Davis, Burgess, Face, etc. Retail 394.00. \$196.95

20. 1961-62 FLEER BASEBALL LOT 80 DIFF GD-VG/VG

1961-62 Fleer Baseball Greats lot of 80 different in GD-VG/VG condition overall. Includes Youngs, Williams, Wagner, Checklist #89, Mathewson, Cobb, Checklist #1, etc. Retail 284.00. \$141.95

21. 1961 FLEER BASEBALL GREATS LOT 28 DIFF EX-MT

1961 Fleer Baseball Greats lot of 28 different in EX-MT condition overall. Includes Evers, Wheat, Frisch, Ott, E. Collins, Waddell, Youngs, Feller, etc. Retail 160.00. \$79.95

22. 1961 FLEER BASEBALL GREATS LOT 22 DIFF EX/EX+

1961 Fleer Baseball Greats lot of 22 different in EX/EX+ condition overall. Includes Jennings, Vance, Rice, Wheat, Waddell, E. Collins, Vaughn, #1 w/Cobb, etc. Retail 136.00. \$67.95

23. 1961 FLEER BASEBALL GREATS LOT 30 DIFF EX

1961 Fleer Baseball Greats lot of 30 different in EX condition overall. Includes Terry, Youngs, Frick, Vaughn, Jennings, McGraw, Wheat, Mathewson, etc. Retail 120.00. \$59.95

24. 1961 FLEER BASEBALL GREATS LOT 27 DIFF VG-EX

1961 Fleer Baseball Greats lot of 27 different in VG-EX condition overall. Includes J. Collins, Bancroft, Frick, R. Ferrell, Vaughn, Waddell, Youngs, Mathewson, etc. Retail 120.00. \$59.95

25. 1961 FLEER BASEBALL GREATS LOT 18 DIFF VG-EX

1961 Fleer Baseball Greats lot of 18 different in VG-EX condition overall. Includes McGraw, Mize, Newhouser, E. Collins, R. Ferrell, Rixey, Mack, Youngs, Vaughn, etc. Retail 80.00. \$39.95

26. 1961 FLEER BASEBALL GREATS LOT 52 DIFF LOWER GRADE

1961 Fleer Baseball Greats lot of 52 different in lower condition (VG and below) overall. Includes E. Collins, Kiner, Mize, Mack, Youngs, Terry, Sisler/Traynor #89, Ted Williams, #1 w/Cobb, Vaughn, etc. Retail 180.00. \$89.95

27. 1961 FLEER BASEBALL GREATS LOT 42 DIFF EX+/EX-MT

1961 Fleer Baseball Greats lot of 42 different - probably half EX-MT, half EX/EX+ (no creasing), maybe a couple less. Includes Young, Wilson, Speaker, Sisler, Foxx, Grove, Hornsby, Huggins, Gomez, Evers, Anson, Cochrane, Hubbell, Lajoie, etc. Retail 180-190.00. \$89.00

28. 1962 TOPPS BASEBALL LOT 21 DIFF HIGH GRADE OC

1962 Topps Baseball lot of 21 different in high grade but o/c or mc. These will fit beautifully in high grade sets. \$59.00

29. 1962 TOPPS BASEBALL LOT 214 DIFF LOW/MID-GRADE

1962 Topps Baseball lot of 214 different - low/mid-grade, mainly VG and VG-EX, about 15% less. Includes Maris #234, B. Williams, Musial #317, Aparicio, Mazeroski, Stengel, Hubbs rookie, Santo, Torre rookie, Spahn A.S., Drysdale A.S., 4 team cards, etc. Retail 360-370.00. \$185.00

30. 1962 TOPPS BASEBALL LOT 110 DIFF EX/EX+

1962 Topps Baseball lot of 110 different in EX/EX+ condition overall (cards with no creasing, minor corner wear), some EX-MT, a few lessers. Includes Mathews, Spahn,

Bunning, Ford #315, 2 Babe Ruth specials, 3 leader cards, 4 team cards, Tresh rookie, Powell rookie, Ashburn, etc. Retail 440-450.00. \$225.00

31. 1962 TOPPS BASEBALL LOT 70 DIFF EX/EX+

1962 Topps Baseball lot of 70 different, mainly EX/EX+ (no creasing, minor corner wear), a few VG/VG-EX. Includes Drysdale, Kaline, Mino, Richardson, Cepeda, Colavito, 2 leader cards, 4 team cards, McCarver rookie, Spahn #312, Kubek, Cepeda A.S., Aparicio A.S., etc. Retail 340.00. \$170.00

32. 1962 TOPPS BASEBALL LOT 84 DIFF EX/EX+

1962 Topps Baseball lot of 84 different, mainly EX/EX+ (no creasing, minor corner wear). Includes Killebrew, B. Robinson, Hodges, Perry rookie, Ford, 2 Babe Ruth specials, 3 leader cards, 3 World Series cards, F. Robinson A.S., etc. Retail 470-480.00. \$235.00

33. 1962 TOPPS BASEBALL LOT 190 DIFF VG-EX/EX

190 different VG-EX/EX includes McCarver rookie, Nellie Fox, Roberts, Wynn, Kuenn, Howser, Haddix, Ken Boyer, Bill White, F. Howard, 5 leader cards, etc. Retail \$410-420.00. \$205.00

34. 1962 POST BASEBALL LOT 45 DIFF LOWER GRADE

1962 Post Baseball lot of 45 different in GD/GD-VG condition overall (some better, a few less). Includes Clemente, Aaron, Yastrzemski, Brosnan, B. Robinson, Mathews, Bunning, Mazeroski, Cepeda, etc. Retail 130.00. \$64.95

35. 1962 POST BASEBALL LOT 15 DIFF VG-EX/EX

1962 Post Baseball lot of 15 different in VG-EX/EX condition overall. Includes Aaron, Yastrzemski, Spencer, Mathews, Killebrew, C. Boyer, etc. Retail 105.00. \$52.50

36. 1962 POST BASEBALL LOT 9 DIFF EX-MT

1962 Post Baseball lot of 9 different in EX-MT condition overall. Includes Aaron, Spencer, Mathews, etc. Retail 130.00. \$64.95

37. 1962 POST BASEBALL LOT 41 DIFF EX-MT

1962 Post Baseball lot of 41 different in EX-MT condition overall. Includes Aaron, Spencer, Mathews, Groat, Flood, Kuenn, etc. Retail 260.00. \$129.95

38. 1963 TOPPS BASEBALL LOT 32 DIFF HIGH NUMBERS EX-MT

Lot of 32 different 1963 Topps Baseball high numbers in EX-MT. \$299.00

39. 1963 TOPPS BASEBALL LOT 66 DIFF VG-EX/EX

Lot of 1963 Topps Baseball 66 different in VG-EX/EX. **Only \$109.00**

40. 1963 TOPPS BASEBALL LOT 58 DIFF EX-MT

58 different EX-MT. Retail 188.00. \$94.00

41. 1963 TOPPS BASEBALL LOT 12 DIFF SEMI-HIGHS EX/EX+

Lot of 1963 Topps Baseball 12 different semi-highs in EX/EX+. **Only \$79.00**

42. 1963 TOPPS BASEBALL LOT 39 DIFF SEMI-HIGHS EX-MT

Lot of 1963 Topps Baseball 39 different semi-highs in EX-MT. **Only \$449.00**

43. 1963 TOPPS BASEBALL LOT 257 DIFFERENT LOWER GRADE

1963 Topps Baseball lot of 257 different in lower grade (VG and below). Includes Spahn, Musial, Snider/Hodges #68, Clemente #18, Oliva rookie, K. Boyer, Colavito, Hubbs, Kubek, 6 leader cards, 4 semi-highs, 4 high numbers, 11 team cards,

DISCOUNT EARLY 1960'S BASEBALL CARD LOTS - ALL 50% OFF

Check out these prices - every lot marked down 20-50% (we are listing our normal price and the new super low prices).

7 checklists, 4 World Series cards, etc. Retail 410.00. **\$204.95**

44. 1963 FLEER BASEBALL LOT 33 DIFF EX-MT

1963 Fleer Baseball lot of 33 different in EX-MT condition overall. Includes White, Burgess, Law, T. Davis, Kaat, Piersall, Santo, B. Robinson, Gibson, etc. Retail 670.00. **\$334.95**

45. 1963 FLEER BASEBALL LOT 22 DIFF EX

1963 Fleer Baseball lot of 22 different in EX condition overall. Includes Craig, White, Piersall, Gibson, Kaat, Pinson, etc. Retail 254.00. **\$126.95**

46. 1963 FLEER BASEBALL LOT 15 DIFF VG-EX/EX

1963 Fleer Baseball lot of 15 different in VG-EX/EX condition overall. Includes White, Kaat, Santo, Spahn, Gibson, etc. Retail 200.00. **\$99.95**

47. 1963 FLEER BASEBALL LOT 11 DIFF FR-GD/GD

1963 Fleer Baseball lot of 11 different in FR-GD/GD condition overall. Includes Piersall, Kaat, White, Spahn, Richardson, 16, 31, 11, 33, 62, 19. Retail 56.00. **\$27.95**

48. 1964 TOPPS BASEBALL LOT 107

DIFF MID-GRADE

1964 Topps Baseball lot of 107 in mid-grade. Average condition is VG-EX/EX, a few less. Includes Stengel, Santo, Minoso, McCovey #41, Pinson, Staub, Conigliaro rookie, Tommy John rookie, Larussa rookie, Piniella rookie, Bunning, Fox, Roberts, Gilliam, 1 team card, 1 leader card, etc. Retail 265-270.00. **\$129.00**

49. 1964 TOPPS BASEBALL LOT 285 DIFF VG-EX/EX

285 different VG-EX/EX includes about 70 tough semi-highs (#371-522), Conigliaro rookie, Piniella rookie, Wilhelm, Bauer, Duren, Al Lopez, Moon, Skowron, Neal, 5 team cards, 4 unmarked checklists, leader card #11 w/Aaron, etc. Retail \$610.00. **\$305.00**

50. 1964 TOPPS BASEBALL LOT 27 DIFF STARS NR-MT

Lot of 1964 Topps Baseball 27 different stars in NR-MT. Includes Larsen, E. Howard, Larussa rookie, Alston, Colavito, Staub, Bunning, Roberts, Podres, etc. **Only \$299.00**

51. 1964 TOPPS BASEBALL LOT 259 DIFF MID-GRADE

1964 Topps Baseball lot of 259 different, mainly VG-EX/EX, a few less. Includes

McCovey, Perry, Marichal, Billy Williams, Boyer, Colavito, Fox, Lolich rookie, Skowron, 5 leader cards, 3 team cards, etc. Great mix of teams and numbers (#1-522). Retail 560-570.00. **\$280.00**

52. 1964 TOPPS BASEBALL LOT 139 DIFF MID-GRADE

1964 Topps Baseball lot of 139 different - solid mid-grade VG-EX/EX, a few less. Includes great mix of card numbers and teams (#1-522). Includes Ford, Bunning, Torre, DeBusschere, 2 team cards, 2 World Series cards, Tresh, Bauer, Larussa rookie, Conigliaro rookie, etc. Retail 330.00. **\$165.00**

53. 1964 TOPPS BASEBALL HIGH NUMBER LOT 44 DIFF MID-GRADE

1964 Topps Baseball high number lot (#523-587) solid VG-EX/EX, a couple less. Includes Podres, Piersall, 587 Daniels, etc. Also includes 9 different in GD-VG free. Retail 225.00. **\$112.00**

54. 1964 TOPPS BASEBALL LOT 25 DIFF HIGHS NEAR MINT

Lot of 25 different high number from the 1964 Topps Baseball set in NR-MT condition overall. Includes Farrell, Bell, Duncan, Regan, etc. **\$249.00**

55. 1964 TOPPS BASEBALL LOT 143

DIFFERENT LOWER GRADE

1964 Topps Baseball lot of 143 different in lower grade (VG and below). Includes Snider, Killebrew, F. Robinson, B. Robinson, Mazeroski, Yankees team, R. Allen rookie, Piniella rookie, T. John rookie, Lolich rookie, Roberts, Colavito, Fox, Wilhelm, 4 team cards, 3 World Series cards, 4 checklists, 4 high numbers, etc. Retail 224.00. **\$111.95**

56. 1964 TOPPS BASEBALL COINS LOT 12 DIFF EX-MT

1964 Topps Baseball Coins lot of 12 different in EX-MT condition overall. Includes Yastrzemski, E. Howard, Cepeda A.S., Torre A.S., Ford A.S., etc. Retail 105.00. **\$49.00**

57. 1964 WHEATIES BASEBALL STAMPS LOT OF 12 DIFF NR-MT

Lot of 12 different 1964 Wheaties Baseball Stamps in NR-MT condition overall. Includes Snider, Cepeda, Marichal, Ford, Aparicio, Joe Torre, McCovey, etc. Reg. 140.00. **\$69.00**

58. 1964 WHEATIES BASEBALL STAMPS LOT 10 DIFF

Lot of 10 different 1964 Wheaties Baseball Stamps in NR-MT condition overall. Includes Spahn, McCovey, Santo, Cepeda, Joe Torre, Killebrew, Aparicio, etc. Reg. 125.00. **\$59.00**

1959-1971 BAZOOKA BASEBALL

Bazooka cards are among the toughest issues of the 1960's. These full color cards were featured on boxes of Bazooka bubble gum. We recently picked up a nice grouping - most all cards are clean and well cut. Many Hall of Famers and Hometown Heroes are offered here. Only one of each available.

- 20 Killebrew TwinsNR-MT 69.00
- 22 Aparicio White Sox EX-MT 36.00
- 34 Kuenn Tigers.....NR-MT 25.00
- 36 Crandall Braves EX-MT 20.00

1961 BAZOOKA

- 4 Daley A'sNR-MT \$20.00
- 13 Estrada Orioles EX+EX-MT 18.00
- 15 Kuenn Giants VG-EX 12.50
- 17 Colavito Tigers EX-MT 38.00
- 26 Drysdale Dodgers.....NR-MT 65.00
- 33 Held Indians..... VG-EX 10.00
- 35 Aparicio White Sox GD 10.00

1962 BAZOOKA

- Cash Tigers..... EX-MT \$20.00
- Colavito Tigers.....NR-MT 33.00
- F. Robinson RedsNR-MT 45.00

1963 BAZOOKA

- 5 Spahn Braves.....NR-MT \$40.00
- 17 Drysdale Dodgers.....NR-MT 35.00
- 34 Kaline Tigers.....NR-MT 45.00

1966 BAZOOKA

- 5 Stottlemire Yankees.....GD-VG \$5.00
- 17 McDowell Indians..... EX-MT 15.00
- 18 Kaat Twins..... EX-MT 20.00
- 19 Fregosi Angels NR-MT 17.50
- 29 Pappas Reds NR-MT 17.50

1966-67 BAZOOKA

- 5 Stottlemire Yankees.....GD-VG \$5.00
- 17 McDowell Indians..... EX-MT 15.00
- 18 Kaat Twins..... EX-MT 20.00
- 19 Fregosi Angels NR-MT 17.50
- 29 Pappas Reds NR-MT 17.50

1968 BAZOOKA

- Jim Bunning Phillies.....VG-EX \$11.50

1971 BAZOOKA NUMBERED

- 8 Aparicio White SoxNR-MT \$29.95

- 35 Ty Cobb Tigers.....NR-MT 60.00
- 37 Clark Griffith Cubs (Silver).....GD-VG trimmed 3.95

1964 BAZOOKA

- 22 Fregosi Angels.....VG ink back \$3.95
- 23 Altman Mets NR-MT 17.50
- 24 Fl. Robinson White SoxNR-MT 15.00
- 25 Hinton Senators EX-MT 15.00
- 34 Kaline Tigers..... EX-MT 45.00
- 35 K. Boyer Cardinals..... EX-MT 19.00



1964 BAZOOKA STAMPS

NR-MT @ \$2.95 each: Altman Mets, Alvis Indians, Charles A's, Davenport Giants, Ellsworth Cubs, Hinton Senators, K. Johnson Colt .45s, Moran Angels, O'Toole Reds, Pappas Orioles, Peters White Sox, Rollins Twins, Taylor Phillies, Ward White Sox

NR-MT @ \$6.95 each: F. Alou Braves, K. Boyer Cardinals, T. Davis Dodgers, Fregosi Angels, Freehan Tigers, Friend Pirates, F. Malzone Red Sox, Pinson Reds, B. White Cardinals

VG-EX @ \$1.50 each: Maloney Reds, Osteen Senators

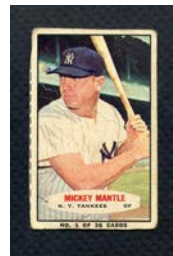

1965 BAZOOKA

- 1 Mantle Yankees GD/GD-VG \$136.00
- 2 L. Jackson Cubs NR-MT 17.50
- 4 Oliva TwinsVG-EX ink back 10.00
- 6 O'Toole Reds NR-MT 17.50
- 10 Radatz Red Sox EX-MT 15.00
- 11 B. Powell Orioles NR-MT 17.50
- 13 Veale PiratesVG-EX ink back 5.95
- 15 Callison Phillies.....VG-EX ink back 6.95
- 16 J. Torre Braves EX-MT 24.95
- 17 B. Williams Cubs EX/EX-MT 20.00
- 20 Christopher Mets NR-MT 17.50
- 21 Bunning Phillies ... NR-MT 25.00; VG-EX 12.95
- 24 Marichal Giants EX/EX-MT 20.00
- 25 Wickersham Tigers NR-MT 17.50
- 27 Peters White Sox NR-MT 17.50
- 29 E. Howard YankeesNR-MT 22.00
- 31 Fr. Robinson RedsNR-MT 39.95
- 33 Colavito IndiansNR-MT 30.00
- 35 K. Boyer Cardinals.....NR-MT 20.00

1966-67 BAZOOKA

- 5 Stottlemire Yankees.....GD-VG \$5.00
- 17 McDowell Indians..... EX-MT 15.00
- 18 Kaat Twins..... EX-MT 20.00
- 19 Fregosi Angels NR-MT 17.50
- 29 Pappas Reds NR-MT 17.50

1968 BAZOOKA

- Jim Bunning Phillies.....VG-EX \$11.50

1971 BAZOOKA NUMBERED

- 8 Aparicio White SoxNR-MT \$29.95

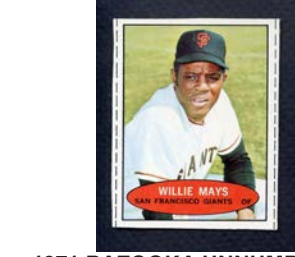

1971 BAZOOKA UNNUMBERED

- Randy Hundley Cubs...GD-VG tape residue \$4.50
- Catfish Hunter A's VG-EX 9.95
- Willie Mays GiantsNR-MT 65.00



1959 BAZOOKA

1959 Bazooka Mickey Mantle

Toughest of all the Bazooka Mantle cards, this card looks EX-MT and is graded SGC Authentic (which is common for this issue as they were hand cut from Bazooka boxes). **\$1895.00**

1959 Bazooka Bob Turley Yankees.. EX-MT \$195.00

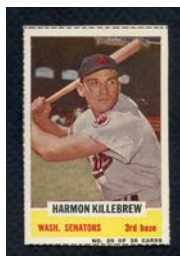

1960 BAZOOKA

- 1 Banks Cubs..... EX-MT \$69.95
- 3 Moon Dodgers EX-MT 20.00
- 5 Pappas Orioles EX-MT 20.00
- 10 Cepeda Giants EX 24.00
- 11 Triandos Orioles.....NR-MT 20.00
- 15 Cerv A's..... EX-MT 20.00
- 18 Kaline Tigers EX-MT 49.95



1963 BAZOOKA



1966 BAZOOKA

1963 BAZOOKA ALL TIME GREATS

- 1 Joe Tinker Cubs VG-EX \$8.00
- 19 Hank Greenberg TigersNR-MT 20.00
- 22 Al Simmons A's NR-MT 13.00; EX-MT 10.00
- 23 Jimmy Collins Red Sox (Silver) ...GD-VG trimmed 3.95
- 33 Hugh Duffy Braves PSA 8 NM/MT 35.00

DISCOUNT FOOTBALL LOTS



1. 1950 BOWMAN FOOTBALL LOT OF 58 DIFFERENT EX-/EX-MT

1950 Bowman Football lot of 58 different in EX-/EX-MT condition overall. Includes Albert, White, Agase, Taliadro, Hoernschemeyer, Taylor, Kavanaugh, Martin, etc. Retail 1038.00. **\$518.95**

2. 1950 BOWMAN FOOTBALL LOT OF 9 DIFFERENT EX-/EX-MT

1950 Bowman Football lot of 9 different in EX-/EX-MT condition overall. Includes #14, 22, 30, 42, 50, 56, 104, 105, 131. Retail 145.00. **\$72.50**

3. 1950 BOWMAN FOOTBALL LOT OF 12 DIFFERENT VG-EX

1950 Bowman Football lot of 12 different in VG-EX condition overall. Includes #3, 22, 49, 56, 57, 74, 112, 131, 50, 12, 142, 133. Retail 110.00. **\$54.95**

4. 1950 BOWMAN FOOTBALL LOT OF 14 DIFFERENT LOWER GRADE

1950 Bowman Football lot of 14 different in lower grade (VG and below). Includes Baugh, Walker, Layne, Groza, Fears, Waterfield, etc. Retail 300.00. **\$149.95**

5. 1951 BOWMAN FOOTBALL LOT OF 34 DIFFERENT EX-MT/NR-MT

1951 Bowman Football lot of 34 different in EX-MT/NR-MT condition overall. Includes Finks, Hoernschemeyer, Fritsch, Taliadro, etc. Retail 716.00. **\$357.95**

6. 1951 BOWMAN FOOTBALL LOT OF 46 DIFFERENT VG-EX/EX

1951 Bowman Football lot of 46 different in VG-EX/EX condition overall. Includes Nomellini, Pihos, Glenn Davis, Lujack, Van Buren, Trippi, Lavelli, etc. Retail 550.00. **\$274.95**

7. 1951 BOWMAN FOOTBALL LOT OF 17 DIFFERENT EX

1951 Bowman Football lot of 17 different in EX condition overall. Includes Speedie, Gilmer, Nussbaumer, etc. Retail 184.00. **\$91.95**

8. 1951 BOWMAN FOOTBALL LOT OF 21 DIFFERENT LOWER GRADE

1951 Bowman Football lot of 21 different in lower grade (VG and below). Includes Motley, Hirsch, Walker, Lujack, Van Buren, Trippi, Lavelli, etc. Retail 187.00. **\$93.50**

9. 1953 BOWMAN FOOTBALL LOT OF 32 DIFFERENT EX-/EX-MT

1953 Bowman Football lot of 32 different in EX-/EX-MT condition overall. Includes Renfro, Fears, Trippi, Lavelli, 12 single prints, etc. Retail 1080.00. **\$539.95**

10. 1953 BOWMAN FOOTBALL LOT OF 35 DIFFERENT VG-EX/EX

1953 Bowman Football lot of 35 different in VG-EX/EX condition overall. Includes Conerly, Walker, Pihos, Fears, Marchibroda, Creekmur, Connor, Hart, Kyle Rote, 11 single prints, etc. Retail 740.00. **\$369.95**

11. 1953 BOWMAN FOOTBALL LOT OF 27 DIFFERENT LOWER GRADE

1953 Bowman Football lot of 27 different in lower grade (VG and below). Includes Tittle, Tunnell, Layne, Van Brocklin, Conerly, McElhenny, Walker, Fears, 10 single prints, etc. Retail 440.00. **\$219.95**

12. 1954 BOWMAN FOOTBALL LOT OF 34 DIFFERENT EX-MT/NR-MT

1954 Bowman Football lot of 34 different in EX-MT/NR-MT condition overall. Includes Joe Perry, Conerly, Bednarik, Christiansen, Trippi, Connor, Lavelli, etc. Retail 650.00. **\$324.95**

13. 1954 BOWMAN FOOTBALL LOT OF 10 DIFFERENT EX-MT

1954 Bowman Football lot of 10 different in EX-MT condition overall. Includes Conerly, Richter, Bratkowski, Justice, White, Kyle Rote, 2 single prints, etc. Retail 176.00. **\$87.95**

14. 1954 BOWMAN FOOTBALL NEAR SET (MISSING 10)

Near complete set of 1954 Bowman Football (118 of 128 missing 10 single prints #69, 70, 71, 74, 75, 80, 84, 88, 89, 96) in VG-EX/EX condition (many cards nicer; lower grade cards include Blanda VG, Tittle VG, Gifford VG, Groza GD-VG, Graham FR-GD, Lavelli FR-GD, about 12 commons/minor stars). Includes Atkins rookie, Van Brocklin, Blanda rookie, Graham, Tittle, Layne, Gifford, Nomellini, etc. **\$539.95**

15. 1954 BOWMAN FOOTBALL LOT OF 16 DIFFERENT VG-EX/EX

1954 Bowman Football lot of 16 different in VG-EX/EX condition overall. Includes Nomellini, Tittle, Creekmur, Bednarik, McElhenny, Stautner, Lavelli, etc. Retail 212.00. **\$105.95**

16. 1954 BOWMAN FOOTBALL LOT OF 44 DIFFERENT LOWER GRADE

1954 Bowman Football lot of 44 different in lower grade (VG and below). Includes Blanda rookie (back damage), Layne, Van Brocklin, Bednarik, McElhenny, Conerly, Perry, Fears, Matson, 6 single prints, etc. Retail 230.00. **\$114.95**

17. 1955 BOWMAN FOOTBALL LOT OF 24 DIFFERENT EX-/EX-MT

1955 Bowman Football lot of 24 different in EX-/EX-MT condition overall. Includes Perry, Groza, Finks, Lebaron, Pihos, Christiansen, etc. Retail 210.00. **\$104.95**

18. 1955 BOWMAN FOOTBALL LOT OF 60 DIFFERENT VG-EX/EX

1955 Bowman Football lot of 60 different in VG-EX/EX condition overall. Includes Tittle, Summerall rookie, Blanda, Ringo, John Henry Johnson, Gatski rookie, Van Brocklin, Ford, Ameche rookie, Bednarik, McElhenny, Perry, etc. Retail 630.00. **\$314.95**

19. 1955 BOWMAN FOOTBALL LOT OF 91 DIFFERENT MID-GRADE

1955 Bowman Football lot of 91 different in VG-EX, some better (a few less). Includes about 60 high numbers, Matson, Trippi, Christiansen, Leon Hart, Younger, etc. Retail 250.00. **\$125.00**

20. 1955 BOWMAN FOOTBALL LOT OF 33 DIFFERENT VG

1955 Bowman Football lot of 33 different in VG condition overall. Includes Tittle, Walker, Summerall rookie, Gifford, John Henry Johnson, Ford, Ameche rookie, McElhenny, Robustelli, Matson, etc. Retail 250.00. **\$124.95**

21. 1955 BOWMAN FOOTBALL LOT OF 9 DIFFERENT VG

1955 Bowman Football lot of 9 different in VG condition overall. Includes Tittle, Walker, Summerall rookie, John Henry Johnson, Ford, Matson, Conerly, Pihos, #9. Retail 125.00. **\$62.50**

22. 1951 TOPPS MAGIC FOOTBALL LOT OF 14 DIFFERENT EX

1951 Topps Magic Football lot of 14 different in EX condition overall (all scratched). Includes #1 Monahan, #9, 12, 16, 20, 26, 28, 29, 33, 49, 50, 56, 61, 71. Retail 140.00. **\$69.95**

23. 1951 TOPPS MAGIC FOOTBALL LOT OF 16 DIFFERENT VG

1951 Topps Magic Football lot of 16 different

in VG condition overall (all scratched). Includes #10 Janowicz, #48 Young, #4 Parilli, #8, 13, 15, 23, 26, 34, 41, 63, 65, 67, 69, 70, 74. Retail 168.00. **\$83.95**

24. 1955 TOPPS FOOTBALL LOT OF 26 DIFFERENT EX-MT

1955 Topps All American Football lot of 26 different in EX-MT condition overall. Includes Stagg, Turk Edwards, Bobby Dodd, etc. Retail 690.00. **\$344.95**

25. 1955 TOPPS FOOTBALL LOT OF 61 DIFFERENT VG-EX/EX

1955 Topps All American Football lot of 61 different in VG-EX/EX condition overall. Includes Luckman, Feathers, Mel Hein, Lujack, Nomellini, Turk Edwards, Doc Blanchard, Davey O'Brien, Ken Strong, etc. Retail 870.00. **\$434.95**

26. 1955 TOPPS FOOTBALL LOT OF 31 DIFFERENT VG-EX/EX

1955 Topps All American Football lot of 31 different in VG-EX/EX condition overall. Includes Lujack, Turk Edwards, Wojciechowicz, Frank Albert, etc. Retail 448.00. **\$223.95**

27. 1955 TOPPS FOOTBALL LOT OF 25 DIFFERENT VG

1955 Topps All American Football lot of 25 different in VG condition overall. Includes Turk Edwards, Ken Strong, Justice, etc. Retail 210.00. **\$104.95**

28. 1955 TOPPS FOOTBALL LOT OF 53 DIFFERENT LOWER GRADE

1955 Topps All American Football lot of 53 different in lower grade (VG and below). Includes #100 Henry, #1 Hickman, Luckman, Feathers, Mel Hein, Nomellini, Stagg, Turk Edwards, Ken Strong, Berwanger, Justice, etc. Retail 550.00. **\$274.95**

29. 1956 TOPPS FOOTBALL LOT OF 12 DIFFERENT EX-/EX-MT

1956 Topps Football lot of 12 different in EX-/EX-MT condition overall. Includes Cardinals team, Bill George, #34 Mann, #92 Lions, #40 Eagles, Christiansen, Tunnell, Creekmur, Hart, Marchibroda, Renfro, Richter. Retail 246.00. **\$122.95**

30. 1956 TOPPS FOOTBALL LOT OF 39 DIFFERENT VG-EX/EX

1956 Topps Football lot of 39 different in VG-EX/EX condition overall. Includes Lenny Moore, Cardinals team, Gifford, Layne, Grier, Tittle, Blanda, George, Janowicz, Hirsch, McElhenny, Donovan, Van Brocklin, Perry, Conerly, Fears, Bednarik, etc. Retail 550.00. **\$274.95**

31. 1956 TOPPS FOOTBALL LOT OF 83 DIFFERENT MID-GRADE

1956 Topps Football lot of 83 different in VG-EX/EX condition overall with a few less. Includes Stautner, Perry, Nomellini, Hart, Hirsch, Ameche, Webster, Casares, 9 team cards, 11 Cardinals and Redskins single prints, etc. Retail 350.00. **\$175.00**

32. 1956 TOPPS FOOTBALL LOT OF 49 DIFFERENT LOWER GRADE

1956 Topps Football lot of 49 different in lower grade (VG and below). Includes Lenny Moore, Gifford, Schmidt, Layne, Blanda, George, R. Brown, Janowicz, Hirsch, McElhenny, Donovan, Van Brocklin, Bednarik, Groza, Nomellini, etc. Retail 346.00. **\$172.95**

33. 1956 TOPPS FOOTBALL LOT OF 18 DIFFERENT LOW GRADE

1956 Topps Football lot of 18 different in GD-VG (a few less). Includes Bednarik, Janowicz, Conerly, Tunnell, Van Brocklin, Rams team, etc. Est. retail 60.00. **\$29.95**

34. 1957 TOPPS FOOTBALL LOT OF 35 DIFFERENT VG-EX/EX

1957 Topps Football lot of 35 different in VG-EX/EX condition overall. Includes Gifford, Layne, Len Ford, Hirsch, Perry, Donovan, Bednarik, Groza, Robustelli, Matson, R. Brown, Cassidy, Tunnell, McCormack, etc. Retail 230.00. **\$114.95**

35. 1957 TOPPS FOOTBALL LOT OF 17 DIFFERENT CHEAP

1957 Topps Football lot of 17 different in GD-VG condition overall (a few less). Includes Bednarik, Summerall, Matson, 7 high numbers, etc. Retail 50.00. **\$24.95**

36. 1957 TOPPS FOOTBALL LOT OF 41 DIFFERENT LOWER GRADE

1957 Topps Football lot of 41 different in lower grade (VG and below). Includes Gifford, Lebaron #1, Layne, Blanda, Conerly, Hirsch, Van Brocklin, Perry, Donovan, Bednarik, Groza, Matson, R. Brown, etc. Retail 165.00. **\$82.50**

37. 1957 TOPPS FOOTBALL LOT OF 43 DIFFERENT VG-EX

1957 Topps Football lot of 43 different in VG-EX (a few less). Includes Groza, St. Clair, J.H. Johnson, Hirsch, Tunnell, Lary, Bednarik, Webster, Cassidy, Moore, 10 high numbers, etc. Retail 130.00. **\$65.00**

38. 1958 TOPPS FOOTBALL LOT OF 116 DIFFERENT MID-GRADE

1958 Topps Football lot of 116 different, mainly nice VG-EX and EX, a couple less (no creasing, just minor corner wear). Includes Matson, McElhenny, McDonald, Donovan, Perry, Conerly, Tittle, Nomellini, J.H. Johnson, Groza, Tunnell, Bednarik, Moore, Schmidt, Marchetti, etc. Retail 275-285.00. **\$139.00**

39. 1958 TOPPS FOOTBALL LOT OF 46 DIFFERENT LOWER GRADE

1958 Topps Football lot of 46 different in lower grade (VG and below). Includes Gifford, Berry, Blanda, Lenny Moore, McElhenny, Perry, Conerly, Bednarik, Schmidt, etc. Retail 112.00. **\$55.95**

40. 1959 TOPPS FOOTBALL LOT OF 82 DIFFERENT VG-EX

1959 Topps Football lot of 82 different in VG-EX condition overall. Includes Sam Huff, Alex Karras, Gifford, Jim Taylor, Mitchell, Jim Parker, Kramer, McGee, Tittle, Layne, Groza, McElhenny, Lenny Moore, Perry, Conerly, Matson, Summerall, Marchetti, Stautner, John Henry Johnson, Grier, etc. Retail 306.00. **\$152.95**

41. 1959 TOPPS FOOTBALL LOT OF 45 DIFFERENT LOWER GRADE

1959 Topps Football lot of 45 different in lower grade (VG and below). Includes Layne, Matson, Lipscomb, McCormack, Grier, etc. Retail 47.00. **\$23.50**

42. 1960 TOPPS FOOTBALL LOT OF 103 DIFFERENT VG-EX/EX

1960 Topps Football lot of 103 different mainly EX, some VG-EX, a couple lessers. Includes Bednarik, Nomellini, Huff, Summerall, Matson, Conerly, Schmidt, Mitchell, Moore, Berry, etc. Retail 180-190.00. **\$95.00**

43. 1960 TOPPS FOOTBALL LOT OF 35 DIFFERENT VG-EX

1960 Topps Football lot of 35 different mainly VG-EX, a few less. Includes Nomellini, Bednarik, Huff, Jim Taylor, Schmidt, 3 team cards (2 marked), etc. Retail 55.00. **\$27.00**

44. 1961 TOPPS FOOTBALL LOT OF 34 DIFFERENT VG-EX/EX

1961 Topps Football lot of 34 different, mainly VG-EX and EX, a couple lessers. Includes McDonald, Robustelli, Mitchell, Jordan, Flores, Schmidt, Marchetti, Jim Otto rookie, etc. Retail 85-90.00. **\$44.00**

45. 1961 TOPPS FOOTBALL LOT OF 42 DIFFERENT LOWER GRADE

1961 Topps Football lot of 42 different in lower grade (VG and below). Includes Jim Brown (back damage), Unitas, all 3 checklists (marked), Henry Jordan, Hornung #38, Karras, McElhenny, McDonald, Ringo, etc. Retail 120.00. **\$59.95**

46. 1962 TOPPS FOOTBALL LOT OF 91 DIFFERENT VG-EX/EX

DISCOUNT FOOTBALL LOTS

1962 Topps Football lot of 91 different in VG-EX/EX condition overall. Includes Huff, Brodie, Gifford, Layne, McElhenny, Jim Taylor, Matson, Karras, checklist 176 unmarked, Kilmer rookie, Lenny Moore, Groza, etc. Retail 454.00. **\$226.95**

47. 1962 TOPPS FOOTBALL LOT OF 5 DIFFERENT VG-EX/EX

1962 Topps Football lot of 5 different in VG-EX/EX condition overall. Includes Kilmer, Huff, McElhenny, Groza, #43. Retail 60.00. **\$29.95**

48. 1965 TOPPS FOOTBALL LOT OF 6 DIFFERENT EX

1965 Topps Football lot of 6 different in EX condition overall. Includes Jack Kemp, Snell, #103, 80, 123, 85. Retail 136.00. **\$67.95**

49. 1965 TOPPS FOOTBALL LOT OF 5 DIFFERENT LOWER GRADE

1965 Topps Football lot of 5 different in lower grade (VG and below). Includes checklist #87 (marked), Mix, #124, 104, 123. Retail 60.00. **\$29.95**

50. 1966 TOPPS FOOTBALL LOT OF 12 DIFFERENT EX-MT

1966 Topps Football lot of 12 different in EX-MT condition overall. Includes Lamonica, Hadl, Bell, #101, 103, 55, 4, 123, 91, 73, 68, 7. Retail 116.00. **\$57.95**

51. 1966 TOPPS FOOTBALL LOT OF 26 DIFFERENT VG-EX/EX

1966 Topps Football lot of 26 different in VG-EX/EX condition overall. Includes checklist #61 (unmarked), Addison #1, Mix,

Lincoln, Hadl, Snell, Bell, Buoniconti, etc. Retail 144.00. **\$71.95**

52. 1966 TOPPS FOOTBALL LOT OF 34 DIFFERENT LOWER GRADE

1966 Topps Football lot of 34 different in lower grade (VG and below). Includes Jack Kemp, both checklists (marked), Biletnikoff, Alworth, Lamonica, Mix, Hadl, Bell, etc. Retail 180.00. **\$89.95**

53. 1968 TOPPS FOOTBALL LOT OF 82 DIFFERENT LOWER GRADE

1968 Topps Football lot of 82 different in lower grade (VG and below). Includes Jack Kemp, Ditka, Floyd Little, Tarkenton, Lilly, Dawson, Biletnikoff, Jim Taylor, Maynard, Morton, Jurgensen, etc. Retail 76.00. **\$37.95**

54. 1970 TOPPS FOOTBALL LOT OF 196 DIFFERENT EX/EX+

1970 Topps Football lot of 196 different, most cards EX/EX+ and EX-MT (no creasing, minor corner wear), just a few lessers. Includes Maynard, Dryer rookie, Alworth, Olsen, Bob Hayes, Humphrey rookie, Warfield, Tarkenton, Lilly, etc. Retail 180-190.00. **\$95.00**

55. 1970 TOPPS GLOSSY FOOTBALL LOT OF 12 DIFFERENT EX-MT

1970 Topps Glossy Football lot of 12 different in EX-MT condition overall. Includes Griese, Tarkenton, Jurgensen, O.J. Simpson, Namath, Starr, #33, 21, 4, 8, 17, 19. Retail 180.00. **\$89.95**

56. 1970 TOPPS GLOSSY FOOTBALL LOT OF 9 DIFFERENT VG-EX/EX

1970 Topps Glossy Football lot of 9 different in VG-EX/EX condition overall. Includes Jurgensen, Dawson, Griese, Tarkenton, Namath, #4, 25, 17, 14. Retail 64.00. **\$31.95**

57. 1960 FLEER FOOTBALL LOT OF 25 DIFFERENT EX-MT

1960 Fleer Football lot of 25 different in EX-MT overall. Includes Baugh, Maguire, etc. Retail 174.00. **\$86.95**

58. 1960 FLEER FOOTBALL LOT OF 31 DIFFERENT EX

1960 Fleer Football lot of 31 different in EX overall. Includes Gillman, Burford, Rogel, etc. Retail 94.00. **\$46.95**

59. 1960 FLEER FOOTBALL LOT OF 35 DIFFERENT VG-EX

1960 Fleer Football lot of 35 different in VG-EX overall. Includes Baugh, Blanda, White, Gillman, Haynes, etc. Retail 148.00. **\$73.95**

60. 1960 FLEER FOOTBALL LOT OF 24 DIFFERENT LOWER GRADE

1960 Fleer Football lot of 24 different in lower grade (VG and below). Includes Sid Gillman, Paul Maguire, Lou Saban, etc. Retail 39.00. **\$19.50**

61. 1961 FLEER FOOTBALL LOT OF 12 DIFFERENT VG-EX/EX

1961 Fleer Football lot of 12 different in VG-EX/EX condition overall. Includes Youngelman #220, Mix, Maguire, Tripucka, Stautner, Robustelli, Nomellini, Schmidt, Morrall, McDonald, Ameche, Crow. Retail 63.00. **\$31.50**

62. 1961 FLEER FOOTBALL LOT OF 8

DIFFERENT LOWER GRADE

1961 Fleer Football lot of 8 different in lower grade (VG and below). Includes Maynard, Jim Taylor, Blanda, Layne, Lenny Moore, Bednarik, John Henry Johnson, Morrall. Retail 69.00. **\$34.50**

63. 1964 PHILADELPHIA FOOTBALL LOT OF 30 DIFFERENT VG-EX/EX

1964 Philadelphia Football lot of 30 different in VG-EX/EX overall. Includes Shula, Berry, Olsen rookie, Conrad, Wade, Lombardi, Landry, etc. Retail 100.00. **\$49.95**

64. 1963 STANCRAFT NFL COLLECTIBLE PLAYING CARDS LOT 23 DIFFERENT

Part of an NFL produced set that featured stars - we have 31 cards (23 different) - all EX-MT - including Crazy Legs Hirsch, Bobby Layne, Sammy Baugh, George Halas, Tittle, Van Brocklin, Luckman, Bulldog Turner, Don Hutson, Ditka, Ollie Matson, etc. Normal retail 130.00. **\$59.00**

65. 1980 STOP 'N' GO FOOTBALL LOT OF 36 DIFFERENT EX-MT

1980 Stop 'n' Go Football lot of 36 different in EX-MT condition overall. Includes Branch, Carmichael, Guy, Bleier, Blount, Griese, etc. Retail 38.00. **\$18.95**

66. 2000 SP AUTHENTIC FOOTBALL SIGN OF THE TIMES LOT 13 DIFF.

2000 SP Authentic Football Sign of the Times Lot of 13 different - authentic autographed cards of Claiborne, Hamilton, Gideon, Coleman, Candidate, Dugans, Dez White, David Boston, etc. Retail 170.00. **\$39.00**

1957-1969 KAHN'S WIENERS

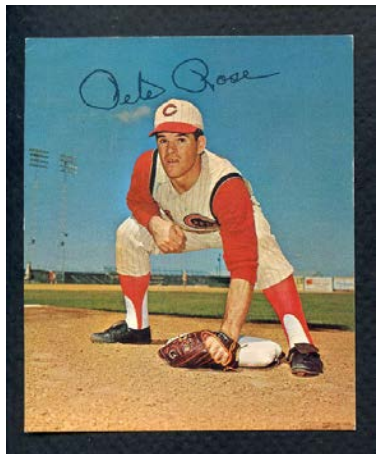

We just picked up a large grouping of the tough Kahn's Wieners cards. These were distributed in Ohio & Pennsylvania and feature Reds, Indians, Pirates, Braves, Yankees and Cardinals. Includes many big names.

1957 Kahn's

Tom Acker Reds.....EX-MT \$42.00
Don Gross Reds.....VG-EX 24.00
Warren Hacker Reds.....VG 15.00

1961 Kahn's

Jim Brosnan Reds.....VG \$6.00
Eddie Kasko Reds.....VG 5.00
Dick Stuart Pirates .PSA 8 NM/MT 200.00

1962 Kahn's

Gary Bell Indians (no man).....EX \$14.00

Ty Cline Cleveland ..NR-MT 20.00
Gordy Coleman Reds..... EX 10.00
Dick Donovan Cleveland EX 10.00
John Edwards Reds EX 10.00
Jim Grant Cleveland...VG-EX 8.00
Joe Jay Reds..... EX-MT 14.00;
VG-EX 7.00
Eddie Kasko Reds..... VG-EX 7.00
Jim O'Toole Reds.....VG 5.00
Jim Perry Cleveland EX-MT 18.00;
EX 12.00
Bubba Phillips Cleveland ...VG-EX 8.00
Vada Pinson Reds... VG-EX 11.00
Bob Purkey Reds (w/signature)..... EX-MT 25.00
Johnny Romano Cleveland..... EX 10.00
Leon Wagner Cleveland.... NR-MT 12.00

1963 Kahn's

Harvey Haddix PiratesVG-EX \$13.00

1964 Kahn's

Max Alvis Indians .. NR-MT \$12.00
Dick Donovan Indians EX-MT 8.50
Bob Friend Pirates... NR-MT 15.00
Tommy Harper Reds VG tape 4.00
Woodie Held IndiansNR-MT 15.00
Joe Jay Reds.... NR-MT 12.00; VG tape 4.00
Jack Kralick Indians NR-MT 12.00
Jerry Lynch Pirates.. NR-MT 12.00
Bill Mazeroski Pirates..... NR-MT 40.00
Jim Pagliaroni Pirates..... NR-MT 12.00
Pedro Ramos Indians..... NR-MT

12.00
Johnny Romano Indians ... NR-MT 12.00
Bob Veale Pirates.... NR-MT 15.00
Bill Virdon Pirates.... NR-MT 15.00
Fred Whitfield Indians NR-MT 12.00; EX-MT 8.50

1965 Kahn's

Max Alvis Indians .NR-MT \$20.00;
EX-MT 12.00
Jose Azcue Indians..EX-MT 12.00
Bob Bailey Pirates... NR-MT 20.00
Donn Clendenon Pirates... NR-MT 20.00; EX-MT 12.00
Tony Cloninger Braves..... NR-MT 20.00
Gordy Coleman Reds..... NR-MT 20.00
Sam Ellis Reds..... NR-MT 20.00
John Edwards Reds EX 8.00
Chuck Hinton Indians..... NR-MT 20.00
Dick Howser IndiansNR-MT 20.00
Joe Jay Reds.....VG-EX 6.50
Deron Johnson RedsEX-MT 12.00
Jack Kralick IndiansNR-MT 20.00;
EX-MT 12.00
Denny Lemaster Braves.... NR-MT 20.00
Jerry Lynch Pirates.. NR-MT 20.00
Lee Maye Braves..... NR-MT 20.00
Al McBean Pirates... NR-MT 20.00
Bill McCool Reds.... NR-MT 20.00
Sam McDowell Indians..... NR-MT 20.00
Don McMahon Indians..... NR-MT 20.00
Denis Menke BravesNR-MT 20.00
Jim O'Toole Reds.... NR-MT 20.00

Jim Pagliaroni Pirates..... NR-MT 20.00
Vada Pinson Reds... NR-MT 40.00
Pete Rose RedsEX-MT 475.00
Ralph Terry Indians NR-MT 20.00;
EX-MT 12.00
Luis Tiant Indians ... NR-MT 35.00;
VG-EX 12.00
John Tsitouris Reds....VG-EX 6.50
Bob Veale Pirates.... NR-MT 20.00
Bill Virdon Pirates.....EX+/EX-MT 12.00
Leon Wagner Indians NR-MT 20.00

1967 Kahn's

Matty Alou Pirates... NR-MT w/tab \$25.00
Tony Cloninger Braves..NR-MT w/ tab 50.00
Steve Hargan Indians....NR-MT w/ tab 24.00
Tommy Harper RedsNR-MT w/tab 50.00
Ken Johnson BravesNR-MT w/tab 40.00
Denis Menke BravesNR-MT w/tab 40.00
Don Pavletich Reds. NR-MT w/tab 50.00
Dennis Ribant Pirates....NR-MT w/ tab 40.00

1968 Kahn's

Matty Alou Pirates..... VG w/tab \$17.50
Max Alvis Indians NR-MT w/tab 60.00
Deron Johnson Braves..NR-MT w/ tab 80.00

1948 LEAF FOOTBALL

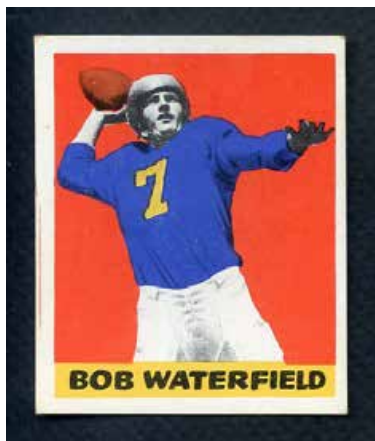

We just unearthed a large group of the tough 1948 Leaf Football cards! Pretty nice condition overall – we also have other stars, commons and high numbers we are in the process of acquiring many sharp cards from the set, including Baugh, Layne, Bednarik plus many high numbers. We suggest you call if interested.

- 1 Sid Luckman Bears..... FR-GD 45.00
- 2 Steve Suhey Steelers EX-MT 24.00
- 3 Bulldog Turner Bears..... VG-EX 45.00

4 Doak Walker SMU..... GD-VG ink 45.00	33 Pat Harder CardinalsNR-MT 50.00	70 Phil O'Reilly Purdue..... VG 48.00
8 Vince Banonis Cardinals EX 12.00; FR-GD 5.00	37 George Connor BearsEX-MT 74.00	74 Russ Steger IllinoisEX-MT 74.00
9 Tommy Thompson Eagles.....EX 20.00	38 Boley Dancewicz Yanks ... EX-MT 30.00; GD-VG Ink 8.00	75 Skip Minisi NavyEX 75.00
10 Perry Moss Packers.....NR-MT 30.00	39 Billy Dewell Cardinals EX-MT 21.00	76 Clayton Tonnemaker Minnesota..... EX 70.00
11 Terry Brennan Notre Dame NR-MT 40.00	40 John Nolan Penn State..... EX-MT 30.00	77 George Savitsky Eagles VG 45.00
12 Bill Swiacki GiantsNR-MT 30.00	41 Harry Szulborski Purdue.... EX-MT 22.00	78 Clarence Self Wisconsin VG 45.00
13 Johnny Lujack BearsNR-MT 300.00	42 Tex Coulter GiantsEX-MT 30.00	79 Rod Franz California.....FR 35.00
15 Charlie Justice North Carolina.... EX-MT 63.00; FR-GD 7.00	43 Robert Nussbaumer Redskins VG-EX 10.00	81 Billy Bye Minnesota EX 70.00; VG-EX 60.00
16 Pete Pihos Eagles.....EX-MT 110.00; EX 60.00	45 Jim White Giants..... EX-MT 28.00	82 Fred Enke Lions... VG-EX 60.00; GD-VG 35.00
17 Kenny Washington Rams .. EX-MT 42.00	46 Jack Jacobs Packers..... EX-MT 30.00; VG-EX 15.00	83 Fred Folger DukeEX 80.00
18 Harry Gilmer RedskinsNR-MT 50.00	47 John Clement Steelers EX-MT 21.00	84 Jug Girard Wisconsin VG 51.00
19 George McAfee BearsNR-MT 150.00	49 Frank Tripucka Notre Dame EX-MT 35.00; VG-EX 17.00	85 Joe Scott Texas A&MGD-VG 35.00
20 George Taliaferro Indiana.....EX 16.00	50 John Rauch Georgia..... VG-EX 60.00	87 Dave Templeton Ohio State..... EX-MT 125.00
21 Paul Christman Cardinals.NR-MT 50.00; VG 13.00	51 Mike Dimitro UCLAEX 70.00	88 Herb Siegert Illinois VG-EX 59.00
22 Steve Van Buren Eagles.....EX 140.00	52 Leo Nomellini Minnesota . EX-MT 325.00	89 Bucky O'Conner Notre Dame..... VG-EX 60.00
23 Ken Kavanaugh Bears..... EX-MT 30.00; VG-EX 15.00	55 Chick Jagade IndianaEX 70.00	90 Joe Whisler Ohio State..... VG-EX 60.00
25 Elmer Angsman Notre Dame..... NR-MT 40.00; EX 16.00; VG 10.00	56 Bob Folsom SMU.....EX 70.00	91 Leon Hart Notre Dame..... VG-EX 80.00
26 Bob Waterfield Rams.....NR-MT 250.00; VG-EX 83.00	57 Gene Rossides Columbia.. VG-EX 60.00	92 Earl Banks Iowa ..EX-MT 125.00; FR-GD 35.00
27 Fred Davis Bears . NR-MT 30.00; EX-MT 21.00	58 Art Weiner North Carolina . VG-EX 60.00	93 Frank Aschenbrenner Northwestern..... EX-MT 125.00
28 Al Wistert Eagles VG-EX 13.00	59 Alex Sarkisian Northwestern VG-EX 60.00	94 John Goldsberry Indiana ... VG-EX 60.00
29 Charley Trippi CardinalsEX-MT 77.00	60 Richard Harris Texas ...FR-GD Ink 34.00	95 Porter Payne Georgia..... VG 44.00
30 Paul Governali Giants.....NR-MT 40.00	61 Len Younce Oregon StateEX 70.00	96 Pete Perini Ohio State EX 70.00; VG-EX 60.00
31 Tom McWilliams Mississippi State NR-MT 40.00	62 Gene Derricotte MichiganEX 70.00	97 Jay Rhodemyre Kentucky.. VG-EX 60.00
32 Leroy Zimmerman Yanks...NR-MT 30.00	63 Rebel Steiner Alabama..... VG-EX 60.00	98 Al DiMarco Iowa... VG-EX 80.00; FR-GD Ink erasure 41.00
	64 Frank Seno Yanks.....EX 60.00	
	65 Bob Hendren USC VG 45.00	
	66 Jack Cloud William & Mary.....FR 24.00	
	67 Harrell Collins LSUEX 70.00	

SPECIAL SALE INSTRUCTIONS/OPTIONS

- 1) Call Toll Free 888-548-9686 to place your order 8am-6pm weekdays, Pacific time. Canadian customers call 858-259-1300.
- 2) California residents, please add 7.75% sales tax.
- 3) Mail order (check, money order, or credit card information) – call first to reserve cards if possible.
- 4) Email us your order to orders@kityoung.com. List cards you want, method of payment (credit card, check, etc.), your name, address, etc. We also accept Paypal – go directly to www.paypal.com; our payment address is pay@kityoung.com
- 5) Please note: many of these cards and sets are not shown at www.kityoung.com, so please follow these special instructions when ordering. Also – other discounts and coupons do not apply to this sale.

POSTAGE & HANDLING:

Under \$30.00 (1-10 cards).....	\$4.50
1-50 cards (under \$200.00).....	\$5.95
1-50 cards (\$200-\$500.00).....	\$7.95
50 or more cards.....	\$7.95
Sets: \$13.50 (plus insurance costs on higher dollar sets)	

PLEASE NOTE: On special type delivery (One Day UPS, 2nd Day UPS, etc.) and higher value orders (\$500.00 or more) we will charge additional shipping fees and insurance as needed.

We accept Visa, Mastercard, Amex and Discover & Paypal.