

KIT YOUNG'S SALE #117

1969 TOPPS TEAM POSTERS

These beautiful full color posters measure 12" x 20". Each team poster features 9-10 players with facsimile autographs. These make great display pieces. The posters were originally issued in wax packs – one poster per pack. Get your favorite team.



1 Detroit Tigers
Norm Cash/Bill Freehan/Willie Horton/Al Kaline/Mickey Lolich/Dick McAuliffe/Denny McLain/Jim Northrup/Mickey Stanley/Don Wert/Earl Wilson
EX-MT \$95.00



2 Atlanta Braves
Hank Aaron/Felipe Alou/Clete Boyer/Rico Carty/Tito Francona/Sonny Jackson/Pat Jarvis/Felix Milan/Phil Niekro/Milt Pappas/Joe Torre
EX-MT/NR-MT \$90.00; VG-EX 36.00



4 Chicago Cubs
Ernie Banks/Glenn Beckert/Bill Hands/Jim Hickman/Ken Holtzman/Randy Hundley/Fergie Jenkins/Don Kessinger/Adolfo Phillips/Ron Santo/Billy Williams
EX-MT/NR-MT \$90.00



5 Baltimore Orioles
Mark Belanger/Paul Blair/Don Buford/Andy Etchebarren/Jim Hardin/Dave Johnson/Dave McNally/Tom Phoebus/Boog Powell/Brooks Robinson/Frank Robinson
EX-MT/NR-MT \$90.00



6 Houston Astros
Curt Blefary/Donn Clendenon/Larry Dierker/John Edwards/Denny Lemaster/Denis Menke/Norm Miller/Joe Morgan/Doug Rader/Don Wilson/Jim Wynn
EX-MT/NR-MT \$55.00; EX+ \$29.95



7 Kansas City Royals
Jerry Adair/Wally Bunker/Mike Fiore/Joe Foy/Jackie Hernandez/Pat Kelly/Dave Morehead/Roger Nelson/Dave Nicholson/Eliseo Rodriguez/Steve Whitaker Poor
\$12.00



8 Philadelphia Phillies
Richie Allen/Johnny Callison/Woody Fryman/Larry Hisle/Don Money/Cookie Rojas/Mike Ryan/Chris Short/Tony Taylor/Bill White/Rick Wise
EX-MT/NR-MT \$65.00; EX \$29.95



9 Seattle Pilots
Jack Aker/Steve Barber/Gary Bell/Tommy Davis/Jim Gosger/Tommy Harper/Gerry McNertney/Don Mincher/Ray Oyler/Rich Rollins/Chico Salmon
EX-MT/NR-MT \$200.00



10 Montreal Expos
Bob Bailey/John Jaster/Mack Jones/Manny Mota/Rusty Staub/Gary Sutherland/Jim Williams/Maury Wills
EX-MT/NR-MT \$50.00; EX \$25.00; VG \$14.00



11 Chicago White Sox
Sandy Alomar/Luis Aparicio/Ken Berry/Buddy Bradford/Joel Horlen/Tommy John/Duane Josephson/Tom McCraw/Bill Melton/Pete Ward/Wilbur Wood
EX-MT/NR-MT \$55.00; EX \$25.00; GD-VG \$10.00



12 San Diego Padres
Jose Arcia/Danny Breeden/Ollie Brown/Bill Davis/Ron Davis/Tony Gonzalez/Dick Kelley/Al McBean/Roberto Pena/Dick Selma/Ed Spiezo
EX-MT/NR-MT \$55.00; EX-MT \$39.00; VG \$16.00



14 San Francisco Giants
Bobby Bolin/Jim Davenport/Dick Dietz/Jim Hart/Ron Hunt/Hal Lanier/Juan Marichal/Willie Mays/Willie McCovey/Gaylord Perry/Charlie Smith
EX \$69.95



17 California Angels
Ruben Amaro/George Brunet/Bob Chance/Vic Davalillo/Jim Fregosi/Bobby Knoop/Jim McGlothlin/Rick Reichardt/Roger Repoz/Bob Rodgers/Hoyt Wilhelm
EX-MT/NR-MT \$55.00; EX+ \$25.00; VG-EX \$19.00



19 New York Yankees
Stan Bahnsen/Horace Clarke/Bobby Cox/Jake Gibbs/Mickey Mantle/Joe Pepitone/Fritz Peterson/Bill Robinson/Mel Stottlemyre/Tom Tresh/Roy White
EX-MT/NR-MT \$220.00; VG-EX \$90.00



21 Oakland A's
Sal Bando/Bert Campaneris/Danny Cater/Dick Green/Mike Hershberger/Catfish Hunter/Reggie Jackson/Rick Monday/Jim Nash/John Odom/Jim Pagliaroni
EX-MT/NR-MT \$115.00



22 Los Angeles Dodgers
Willie Crawford/Willie Davis/Don Drysdale/Ron Fairly/Tom Haller/Andy Kosco/Jim Lefebvre/Claude Osteen/Paul Popovich/Bill Singer/Bill Sudakis
EX-MT/NR-MT \$80.00; EX-MT \$65.00



23 Washington Senators
Bernie Allen/Brant Aleya/Ed Brinkman/Paul Casanova/Joe Coleman/Mike Epstein/Jim Hannan/Frank Howard/Ken McMullen/Camillo Pascual/Del Unser
EX-MT/NR-MT \$75.00



24 New York Mets
Tommie Agee/Ken Boswell/Ed Charles/Jerry Grote/Bud Harrelson/Cleon Jones/Jerry Koosman/Ed Kranepool/Jim McAndrew/Tom Seaver/Ron Swoboda
VG-EX (pin hole) \$75.00

1916 BF2 FERGUSON BAKERY FELT PENNANTS

These pretty rare mini pennants (1-1/4" x 3-1/4") were given away as premiums with the purchase of five cent loaves of bread from Ferguson Bakery in Roxbury, Mass. We were fortunate to pick up a nice grouping. We haven't offered these in years. All grade EX-MT condition (a couple nicer/worse).



Shoeless Joe Jackson
White Sox
\$2995.00



Harry Coveleskie
Tigers
\$125.00

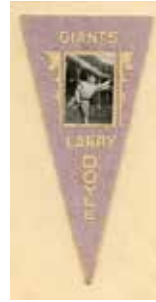

Larry Doyle
Giants
\$135.00



Earl Hamilton
Browns
\$125.00



Fielder Jones
Browns
\$125.00



Doc Lavan
Browns
\$125.00



Stuffy McInnis
A's
\$125.00



Clyde Milan
Senators
\$135.00



Dick Rudolph
Braves
\$125.00



Reb Russell
White Sox
\$95.00



Vic Saier
Cubs
\$95.00



Wally Schang
A's
\$135.00



Hippo Vaughn
Cubs
\$125.00



Pep Young
Tigers
\$125.00



Heinie Zimmerman
Cubs
\$125.00

1961 NU CARD BASEBALL SCOOPS

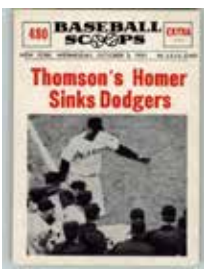

This unique 80 card set was produced by Nu Card Company in 1961. The cards were originally sold in wax packs. These cards measure standard 2-1/2" x 3-1/2" size and feature a newspaper design with a headline & player photo. The cards showcase great players and historic moments from the diamond. Very affordable for the age. We also have a few PSA

high grade examples.

- 401 Jim Gentile.....NR-MT \$14.00
- 402 Warren Spahn PSA 9 MT 30.00

- 404 Willie Mays.....NR-MT 20.00
- 405 Woodie Held PSA 9 MT 17.00; NR-MT 4.00
- 407 Pete Runnels..... PSA 9 MT 17.00
- 408 Lew Burdette.....PSA 8 NM/MT 6.50; NR-MT 4.00
- 409 Dick Stuart PSA 9 MT 17.00
- 410 Don Cardwell..... PSA 9 MT 17.00
- 416 Roger Maris.....NR-MT 15.00
- 421 Stan Musial.....NR-MT 12.00
- 423 Roy SieversNR-MT 4.00
- 428 Jackie Robinson.....NR-MT 15.00
- 436 Umpire Clears Bench.....NR-MT 4.00; EX 2.00
- 438 Joe DiMaggio.....NR-MT 30.00
- 439 Ted Williams NR-MT 29.00; EX-MT 27.00
- 443 Ty CobbNR-MT 20.00
- 451 Braves Take Pennant.....NR-MT 3.95

- 452 Ted Williams.....NR-MT 29.00; EX 15.00; VG-EX 12.50
- 454 Fred Snodgrass.....NR-MT 4.00
- 456 New York GiantsNR-MT 4.00
- 457 Ted Kluszewski.....NR-MT 4.00
- 459 Harvey Kuenn.....NR-MT 4.00
- 463 Warren Spahn PSA 8 NM/MT 13.50
- 466 Bob Allison PSA 9 MT 17.00
- 471 Early WynnNR-MT 4.00
- 473 Marty Marion.....NR-MT 4.00
- 477 Christy MathewsonNR-MT 15.00
- 479 Carl HubbellNR-MT 5.00
- 480 Bobby Thomson EX-MT 6.50

1960 & 1961 FLEER TEAM LOGO DECALS

These colorful team logo decals were an insert in the Fleer All Time Greats issues of 1960-1962. Decals measure 2-1/4" x 3". All EX-MT/NR-MT condition.



	1960 Fleer	1961 Fleer	1960 Fleer	1961 Fleer
Baltimore Orioles.....	\$11.95	\$9.95	Los Angeles Dodgers.....	12.95
Boston Red Sox.....	11.95	9.95	Milwaukee Braves.....	11.95
Chicago Cubs.....	12.95	10.50	Minnesota Twins.....	-
Chicago White Sox.....	11.95	9.95	New York Yankees.....	14.50
Cincinnati Reds.....	11.95	9.95	Philadelphia Phillies.....	11.95
Cleveland Indians.....	11.95	9.95	Pittsburgh Pirates.....	11.95
Detroit Tigers.....	11.95	9.95	St. Louis Cardinals.....	11.95
Kansas City A's.....	11.95	9.95	San Francisco Giants.....	12.95
Los Angeles Angels.....	-	9.95	Washington Senators.....	11.95

1962 POST CEREAL - SET BREAK

Here's an outstanding chance to add your favorite players, teams or complete a set. We broke up two sets of the classic and popular 1962 Post Cereal.

YANKEES

1 Skowron.....	EX-MT \$11.50
2 Richardson.....	EX-MT 11.50; EX 6.50
3 C. Boyer.....	EX-MT 9.00; EX 4.50
4 Kubek.....	EX-MT 11.50; VG-EX 4.50
5 Mantle (Box).....	EX-MT 79.00; VG-EX 36.00
6 Maris (Ad).....	EX-MT 27.00
6 Maris (Box).....	EX 17.50; VG-EX 14.00
7 Berra.....	EX-MT 24.00; VG-EX 12.00
8 E. Howard.....	EX-MT 15.00
9 Ford.....	EX-MT 17.00; EX 10.00
10 Terry.....	VG-EX 5.50
11 Blanchard.....	VG-EX 5.50
12 Arroyo.....	EX 10.00
13 Stafford.....	EX-MT 8.00; EX 4.00; VG-EX 3.00

TIGERS

14 Cash (Right).....	EX-MT \$24.00
14 Cash (Left).....	EX-MT 7.00; VG 3.00
15 Wood.....	NR-MT 4.00; EX-MT 3.00
16 Boros.....	EX-MT 3.00; EX 1.50; VG-EX 1.25
17 Fernandez.....	EX-MT 3.00; VG-EX 1.25
18 Bruton.....	EX-MT 3.00; VG-EX 1.25
19 Colavito.....	VG-EX 6.00
20 Kaline.....	EX-MT 16.00; EX 10.00
21 D. Brown.....	VG-EX 4.00; VG 3.00
22 Lary.....	EX 2.00; VG-EX 1.50
23 Mossi.....	EX-MT 4.00
24 Regan.....	EX 2.00; VG-EX 1.50
25 Maxwell.....	NR-MT 4.00; EX-MT 3.00; EX 2.00
26 Bunning.....	EX-MT 15.00; VG-EX 6.00

ORIOLES

27 Gentile.....	NR-MT \$4.00; VG 1.25
28 Breeding.....	EX-MT 3.00; EX 1.50
29 B. Robinson.....	EX-MT 16.00; EX 10.00
30 Hansen.....	EX-MT 3.00; EX 1.50
31 Brandt.....	EX-MT 3.00; VG 1.00
32 D. Williams.....	EX-MT 3.00; VG 1.00
33 Triandos.....	EX-MT 3.00; EX 1.50; VG-EX 1.25
34 Pappas.....	EX 1.50; VG-EX 1.25
35 Wilhelm.....	EX-MT 9.95
36 Estrada.....	EX-MT 12.00; VG 5.00

INDIANS

37 Power.....	VG-EX \$1.50
38 Temple.....	EX-MT 3.00; VG-EX 1.25
39 Phillips.....	EX-MT 3.00
40 Francona.....	NR-MT 4.00; VG-EX 1.25
41 Kirkland.....	EX 1.50; VG-EX 1.25
42 Romano.....	EX-MT 3.00; VG-EX 1.25
43 J. Perry.....	VG-EX 1.25
44 Held.....	EX 1.50; VG-EX 1.25
45 Essegian.....	EX-MT 3.00; VG-EX 1.25

WHITE SOX

46 Sievers.....	VG-EX \$1.25; VG 1.00
47 Fox.....	EX-MT 8.00; VG 3.50
48 A. Smith.....	EX-MT 3.00; EX 1.50
49 Aparicio.....	VG 4.00
50 Landis.....	EX-MT 3.00; EX 1.50
51 Minoso.....	EX-MT 8.00; VG 3.00
52 Carey.....	EX 1.50
53 Lollar.....	EX-MT 3.00; EX 1.50
54 Pierce.....	EX-MT 4.00
55 Wynn.....	EX 20.00; VG-EX 16.00

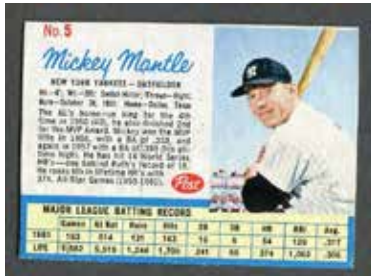

RED SOX

56 Schilling.....	EX-MT \$3.00; VG-EX 1.25
57 Runnels.....	NR-MT 5.00; EX 2.50
58 Malzone.....	VG-EX 1.50
59 Buddin.....	EX-MT 3.00; VG-EX 1.25
60 Geiger.....	EX 8.00; VG-EX 6.00
61 Yastrzemski.....	VG-EX 20.00
62 Jensen.....	EX-MT 4.00
63 Pagliaroni.....	EX 1.50; VG-EX 1.25
64 Schwall.....	EX 1.50; VG 1.00

SENATORS

65 Long.....	EX-MT \$3.00; VG 1.00
66 Cottier.....	EX 1.50
67 Klaus.....	EX-MT 3.00; EX 1.50
68 Veal.....	VG-EX 1.25
69 Keough.....	EX-MT 50.00; VG-EX 25.00
70 Tasby.....	EX-MT 3.00
71 Woodling.....	EX-MT 3.00; EX 1.50
72 G. Green.....	EX-MT 3.00; VG-EX 1.25
73 Donovan.....	EX-MT 3.00

ANGELS

74 Bilko.....	EX-MT \$3.00
75 Bridges.....	EX-MT 3.00
76 Yost.....	EX-MT 3.00; EX 1.50; VG-EX 1.25
77 Wagner.....	EX 3.00
78 Pearson.....	EX-MT 3.00; VG-EX 1.25
79 K. Hunt.....	EX-MT 3.00; EX 1.50
80 Averill.....	EX-MT 3.00; EX 1.50; VG-EX 1.25
81 Duren.....	EX-MT 3.00
82 Kluszewski.....	VG-EX 3.00

TWINS

83 Allison.....	VG-EX \$24.00
84 B. Martin.....	VG-EX 4.00; VG 3.00
85 Killebrew.....	EX-MT 20.00
86 Versalles.....	VG-EX 5.00
87 L. Green.....	NR-MT 5.00; EX 2.50
88 Tuttle.....	EX-MT 3.00; VG-EX 1.25
89 Lemon.....	EX-MT 3.00; EX 1.50
90 Battey.....	EX-MT 3.00; VG-EX 1.25
91 Pascual.....	EX-MT 3.00; VG-EX 1.25

A'S

92 Siebern.....	EX-MT \$75.00; VG-EX 36.00
93 Lumpe.....	EX-MT 3.00; VG-EX 1.25
94 Howser.....	EX 1.50
95 Stephens.....	EX-MT 3.00; VG-EX 1.25
96 Posada.....	EX-MT 2.50
97 Pignatano.....	EX 2.00
98 Archer.....	EX 2.00; VG-EX 1.25

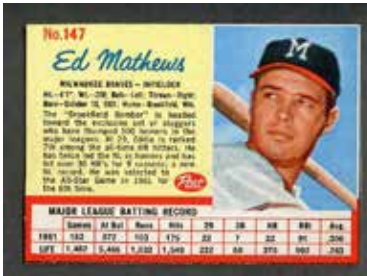

99 Sullivan.....	VG-EX 1.25
100 Dittmar.....	EX-MT 3.00; VG-EX 1.25

DODGERS

101 Hodges.....	EX-MT \$75.00; EX 45.00; VG-EX 36.00
102 Neal.....	EX-MT 3.00; VG-EX 1.25
103 Spencer.....	EX-MT 30.00; EX 15.00
104 Wills.....	EX-MT 10.00; VG 3.00
105 T. Davis.....	EX-MT 4.00; VG 2.00
106 W. Davis.....	EX-MT 4.00; VG-EX 2.00
107 Roseboro.....	EX-MT 4.00; VG-EX 2.00
108 Podres.....	EX 2.50; VG-EX 2.00
109 Koufax.....	EX-MT 50.00; EX 25.00
110 Drysdale.....	EX-MT 17.00; EX 9.00; VG 5.00
111 L. Sherry.....	EX 2.00; VG-EX 1.50
112 Gilliam.....	EX-MT 5.00; EX 3.00
113 N. Larker.....	EX 25.00; VG-EX 20.00
114 Snider.....	VG-EX 8.00
115 S. Williams.....	EX-MT 3.00; VG-EX 1.25

REDS

116 Coleman.....	NR-MT \$100.00; EX-MT 80.00
117 Blasingame.....	NR-MT 5.00; EX-MT 4.00; EX 2.50
118 Freese.....	EX-MT 3.00
119 Kasko.....	VG-EX 1.25
120 Bell.....	EX-MT 3.00
121 Pinson.....	EX-MT 3.00; VG-EX 1.50
122 F. Robinson.....	EX-MT 30.00; VG-EX 16.00; VG 12.00
123 Purkey.....	EX 1.50; VG-EX 1.25
124 Jay.....	EX-MT 3.00; EX 1.50
125 Brosnan.....	EX-MT 30.00; VG-EX 24.00
126 O'Toole.....	EX-MT 3.00; VG 1.25
127 Lynch.....	EX-MT 75.00; VG 30.00
128 Post.....	VG-EX 1.50
129 K. Hunt.....	EX-MT 3.00; VG-EX 1.25
130 Zimmerman.....	EX 2.00; VG 1.25

GIANTS

131 McCovey.....	EX-MT \$75.00; VG-EX 38.00
132 Pagan.....	EX-MT 3.00; EX 1.50
133 F. Alou.....	EX-MT 4.00; VG-EX 2.00
134 Davenport.....	EX-MT 3.00; VG 1.25
135 Kuenn.....	EX-MT 4.00
136 Cepeda.....	EX-MT 8.00; VG-EX 4.00
137 Bailey.....	EX 1.50
138 S. Jones.....	EX-MT 3.00; EX 1.50
139 McCormick.....	VG 1.25
140 Marichal.....	VG-EX 40.00; VG 30.00
141 Sanford.....	EX-MT 3.00; VG-EX 1.25
142 Mays.....	EX-MT 40.00; EX 25.00
143 S. Miller.....	EX-MT 4.00; EX 2.00
144 Amalfitano.....	EX 15.00; VG-EX 12.00

BRAVES

145 Adcock.....	EX \$3.00
146 F. Bolling.....	EX-MT 3.00; VG-EX 1.25
147 Mathews.....	EX-MT 12.00; VG-EX 6.00
148 McMillan.....	EX 1.50
149 Aaron.....	EX 30.00; VG-EX 24.00
150 Cimoli.....	EX-MT 3.00
151 Thomas.....	EX-MT 3.00; VG-EX 1.25
152 J. Torre.....	EX 10.00; VG-EX 8.00
153 Burdette.....	EX-MT 4.00; EX 2.00
154 Buhl.....	EX 4.00
155 Willey.....	EX-MT 10.00
156 Maye.....	EX 8.00; VG-EX 6.00
157 Spangler.....	EX-MT 4.00; EX 2.00

CARDINALS

158 White.....	EX \$20.00; VG 12.00
159 K. Boyer.....	EX-MT 5.00; VG-EX 2.50
160 Cunningham.....	EX-MT 3.00; EX 1.50
161 Warwick.....	EX-MT 3.00; VG-EX 1.25
162 Sawatski.....	EX-MT 3.00
163 McDaniel.....	NR-MT 4.00; EX-MT 3.00; VG 1.25
164 Broglio.....	NR-MT 4.00; EX 2.00
165 L. Jackson.....	EX-MT 3.00
166 Flood.....	EX-MT 4.00; VG-EX 2.50
167 Simmons.....	EX-MT 3.00; EX 1.50
168 Grammas.....	EX 1.50; VG-EX 1.25

PIRATES

169 Stuart.....	EX-MT \$6.00; EX 3.00
170 Mazeroski.....	EX-MT 12.00; VG 4.00
171 Hoak.....	NR-MT 5.00; EX-MT 4.00
172 Groat.....	EX 3.00; VG 1.25
173 Clemente.....	EX-MT 45.00
174 Skinner.....	EX-MT 3.00; VG-EX 1.25
175 Virdon.....	EX-MT 4.00
176 Burgess.....	VG-EX 1.50
177 Face.....	VG-EX 1.50; VG 1.25
178 Friend.....	VG-EX 1.50
179 Law.....	EX-MT 3.00; VG-EX 1.50
180 Haddix.....	EX-MT 3.00; VG-EX 1.50
181 H. Smith.....	EX 1.50; VG-EX 1.25

CUBS

182 Bouchee.....	EX \$1.50; VG 1.00
183 Zimmer.....	NR-MT 5.00; EX 2.50
184 Santo.....	VG 2.50
185 Rodgers.....	EX-MT 3.00; VG-EX 1.25
186 Ashburn.....	EX 5.00; VG 3.50
187 Altman.....	VG-EX 1.50
188 Banks.....	EX-MT 16.00; VG-EX 8.00
189 S. Taylor.....	VG-EX 6.00
190 Elston.....	EX 1.50
191 Kindall.....	NR-MT 4.00; VG-EX 1.25

PHILLIES

192 Herrera.....	NR-MT \$4.00; VG-EX 1.50
193 T. Taylor.....	EX 1.50; VG 1.00
194 Amaro.....	EX-MT 3.00; EX 1.50
195 Demeter.....	EX-MT 3.00; VG-EX 1.25
196 B. Smith.....	VG-EX 1.25; VG 1.00
197 Dalrymple.....	EX-MT 3.00; VG-EX 1.25
198 Roberts.....	EX-MT 8.00; VG 3.50
199 Mahaffey.....	NR-MT 4.00; VG-EX 1.25
200 Buzhardt.....	EX-MT 6.00; EX 3.50

VINTAGE 1961-62 MINI TEAM PENNANTS

We recently broke up a complete set of these colorful 1961 mini (2-1/2" x 6") pennants. These are exceptionally nice condition – all grade EX-MT. Collect your favorite team.



Baltimore Orioles.....	\$14.95	Los Angeles Dodgers.....	20.00
Boston Red Sox.....	20.00	Milwaukee Braves.....	14.95
Chicago Cubs.....	20.00	Minnesota Twins.....	14.95
Chicago White Sox.....	14.95	New York Mets.....	20.00
Cincinnati Reds.....	14.95	New York Yankees.....	20.00
Cleveland Indians.....	14.95	Philadelphia Phillies.....	14.95
Detroit Tigers.....	14.95	Pittsburgh Pirates.....	14.95
Houston Colt .45s.....	20.00	San Francisco Giants.....	14.95
Kansas City A's.....	14.95	St. Louis Cardinals.....	14.95
Los Angeles Angels.....	14.95	Washington Senators.....	14.95



1954 RED HEART SET BREAK

These beautiful color cards were issued by Red Heart Dog Food in 1954. These are in great condition.



Richie Ashburn
Phillies
SGC 84 NM \$120.00



Nellie Fox
White Sox
EX-MT \$95.00



George Kell
Red Sox
EX-MT \$75.00
BVG 4.5 VG-EX+ \$48.00



Ralph Kiner
Cubs
NR-MT \$100.00
BVG 6 EX-MT \$90.00



Mickey Mantle
Yankees
SGC 40 VG \$295.00



Billy Martin
Yankees
EX-MT \$80.00



Stan Musial
Cardinals
EX \$225.00
VG-EX/EX \$195.00



Enos Slaughter
Cardinals
SGC 84 NM \$80.00



Duke Snider
Dodgers
VG-EX \$70.00



Warren Spahn
Braves
SGC 84 NM \$120.00
PSA 6 EX-MT \$89.00

Frank Baumholtz Cubs ..BVG 7 NM \$60.00; NR-MT 49.00
Gus Bell Reds.....NR-MT 45.00
Billy Cox Dodgers.....NR-MT 60.00
Alvin Dark Giants.. NR-MT 50.00; BVG 6.5 EX-MT+ 48.00
Carl Erskine Dodgers.....NR-MT 90.00
Ferris Fain White SoxBVG 8 NM/MT 120.00; EX-MT 45.00

Dee Fondy Cubs.....EX-MT 35.00
Jim Gilliam Dodgers.....NR-MT 69.00
Jim Hegan Indians.....NR-MT 60.00; VG 19.00
Ted Kluszewski Reds.....EX-MT 80.00
Harvey Kuenn Tigers.....NR-MT 50.00
Bob Lemon Indians.....EX-MT 75.00

Sherm Lollar White Sox...BVG 7 NM 49.00; NR-MT 44.00
Gil McDougald Yankees.....NR-MT 80.00
Roy McMillan Reds.....NR-MT 45.00
Minnie Minoso White Sox.....NR-MT 75.00
Billy Pierce White Sox NR-MT 55.00; PSA 6 EX-MT 39.00;
BVG 6 EX-MT 39.00

Al Rosen Indians.....NR-MT 69.00; VG-EX 28.00
Hank Sauer Cubs.....NR-MT 45.00
Red Schoendienst Cardinals.....NR-MT 105.00
Sammy White Red Sox.....NR-MT 36.00
Eddie Yost Senators.....NR-MT 45.00; BVG 6 EX-MT 40.00
Gus Zernial A's.....NR-MT 45.00

Kit Young's Buying Trip July 21-August 5

Hobby pioneer Kit Young will be making his annual buying trip this summer to the Northeast. Our travel takes us to:

- | | | | |
|------------------------------|-----------------------|---------------|------------------------|
| 1. New York City | 3. Philadelphia | 5. Pittsburgh | 7. Rochester/Syracuse |
| 2. Baltimore/Washington D.C. | 4. Boston/New England | 6. Buffalo | 8. Hartford/Providence |

plus towns in between and near these areas

Please call Toll Free 888 548 9686 & ask for Scott or Kit if you would like to discuss your cards or make arrangements to meet Kit.

**Can't meet us in the Northeast?
We also buy sets and collections in person or by mail – please call.**

VINTAGE OLDIES



1963 Fleer #47 Len Dawson
Rookie PSA 9 MT \$2250.00



1887 N28 Allen & Ginter Mike
"King" Kelly VG/VG-EX (tiny ink
back) \$850.00



1957 Topps #95 Mickey Mantle
PSA 8 NM/MT o/c \$695.00; PSA 6
EX-MT \$650.00



1954 Dormand Large 9"x12"
Postcard Mickey Mantle - Rare
NR-MT \$800.00



1940 Play Ball #27 Ted Williams
BVG 5.5 EX+ \$750.00



1931 W517 #20 Babe Ruth VG-EX
\$750.00



1950 Bowman #98 Ted Williams
PSA 6 EX-MT \$475.00; SGC 80 EX/
NM \$475.00

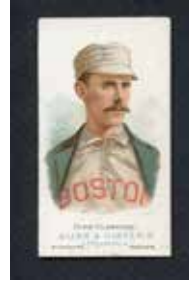

1887 N28 Allen & Ginter John
Clarkson VG-EX \$495.00



1941 Double Play #63/64 Joe
DiMaggio/Keller EX-MT \$575.00

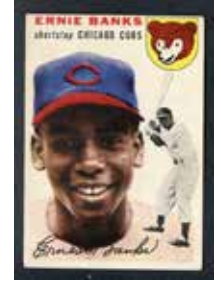

1954 Topps #94 Ernie Banks
Rookie EX \$495.00



1933 George C. Miller "Sunny" Jim
Bottomley SGC 30 GD \$450.00



1951 Topps Connie Mack All Stars
Honus Wagner PSA 5 EX \$495.00



1962 Pittsburgh Exhibits Babe
Ruth - Scarce SGC 55 VG-EX+
\$495.00



1911 M116 Sporting Life Eddie
Plank PSA 3 VG \$395.00



1933 DeLong #21 Jimmy Foxx
VG-EX \$395.00



1969 Topps #161 Bob Griese PSA
9 MT \$450.00



1966 Topps #500 Hank Aaron PSA
8 NM/MT \$395.00



1953 Bowman #33 Pee Wee Reese
SGC 80 EX/NM \$375.00



1956 Topps #30 Jackie Robinson
white back SGC 84 NM \$385.00



1887 N28 Allen & Ginter Jack
Glasscock VG/VG-EX \$275.00



1947-66 Exhibits Carl Yastrzemski
- Scarce Short Print EX-MT
\$295.00



1952 Num Num #5 Bob Feller
VG-EX w/tab (address filled in)
\$275.00



1963 Fleer #72 Lance Alworth
Rookie PSA 7 NM \$325.00



1957-58 Topps #42 Gordie Howe
EX+/EX-MT \$275.00



1908 E102 Chief Bender PSA 3 VG
\$250.00

VINTAGE OLDIES



1941 Double Play #57/58 Ted Williams/Tabor VG-EX \$245.00



1909 E95 Philadelphia Caramel Johnny Evers PSA 3 VG \$250.00



1954 Dan Dee Bob Feller PSA 7 NM o/c \$235.00



1949 Bowman #84 Roy Campanella Rookie VG-EX/EX \$250.00; VG \$220.00



1955 Topps #50 Jackie Robinson EX-MT \$340.00; PSA 5 EX \$245.00; EX \$225.00; VG-EX \$160.00



1935 Goudey 4 in 1 #9F Hank Greenberg EX \$195.00



1933 Tattoo Orbit Paul Waner SGC 55 VG-EX+ \$225.00



1909-11 E90-1 American Caramel Hugh Jennings SGC50 VG-EX \$150.00



1951 Fischers Bread Label Gil Hodges PSA Authentic \$150.00



1966 Topps #544 Cardinals Rookie Stars Short Print PSA 7 NM \$175.00



1947-66 Exhibits Harmon Killebrew Portrait Short Print EX-MT \$165.00



1948-49 Leaf #137 Harry Walker Short Print PSA 3 VG \$165.00



1967 Topps #540 Norm Cash PSA 9 MT \$225.00



1932 U.S. Caramel #21 Chuck Klein SGC 45 VG+ \$250.00



1880's A&P Baking Powder Trade Card - "A Short Stop" SGC 50 VG-EX \$195.00



1964 Philadelphia #91 Merlin Olsen Rookie PSA 9 MT \$250.00

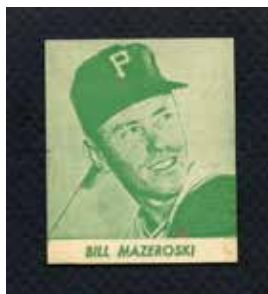

1964 Meadow Gold Dairy Bill Mazeroski - Scarce \$195.00



1958 Bell Brand Pee Wee Reese EX+ \$225.00



1958 Bell Brand Gil Hodges EX-MT \$250.00



1941 Double Play #59/60 Joe Cronin/Jimmy Foxx EX-MT \$220.00



1952 Topps #1 Andy Pafko VG \$225.00



1972 Topps #79 Carlton Fisk Rookie PSA 8.5 NM/MT+ \$250.00



1955 Topps #27 Red Grange PSA 7 NM \$240.00



1959 Bazooka Bill Mazeroski - Tough Card EX-MT \$250.00

COMPLETE SETS

BASEBALL SETS

1. 1953 BOWMAN COLOR BASEBALL COMPLETE SET VG-EX



This is a solid mid-grade set of 1953 Bowman, mainly VG-EX with some EX, some VG. Most with nice centering, good color and gloss. We'd upgrade the following: Garagiola, commons #28, 39, 60, 95, 115, 122, 124, 129, 132, 151, 157 (possibly a couple others). Overall, a very consistent set that displays well. Includes: Musial VG, Reese VG, Mantle/Berra/Bauer VG-EX, Campanella VG, Mantle VG-EX, Kiner EX+/EX-MT, Feller VG, Snider VG, B. Martin VG-EX, Ford GD-VG, Berra GD, Rizzuto VG oc, Doby PSA 5 EX mk, Kluszewski VG, Roberts EX, Spahn VG-EX, Ashburn VG-EX, etc.

\$4995.00

2. 1955 BOWMAN BASEBALL COMPLETE SET EX-MT



Very consistent set - cards with good centering, no creasing, no noteworthy wear, mainly EX-MT (some better, a few EX/EX+). Displays beautifully - includes umpires for the only time in vintage 50's-60's sets. Includes Wilhelm VG-EX, Rizzuto NR-MT, Aaron PSA 5 EX, Campanella EX-MT, Kaline NR-MT, Reese EX-MT, Ford EX-MT, Mathews EX-MT, Feller EX+, Hodges EX-MT, Berra EX, Mays EX-MT, Mantle EX+/EX-MT, Banks EX+/EX-MT, etc. Full guide 6000.00. \$4495.00

3. 1957 TOPPS BASEBALL COMPLETE SET EX+/EX-MT



Nice set - no creasing, good centering on most cards, no noteworthy wear front or back - average grade at least EX+/EX-MT with plenty of EX-MT. A beautiful set to display. Includes T. Williams EX, Berra EX+/EX-MT, Mays EX-MT/NR-MT, Drysdale rookie EX+/EX-MT, Aaron EX-MT o/c, Mazeroski rookie EX-MT, Ford EX-MT o/c, Reese EX, Clemente EX+/EX-MT, F. Robinson rookie EX-MT, Banks EX, Spahn EX-MT, Mantle EX-MT o/c, Kaline EX-MT, Snider EX-MT, Campanella EX-MT, Colavito rookie EX-MT, Richardson rookie EX-MT, Koufax EX+/EX-MT, Kubek rookie EX-MT, Dodgers team EX+/EX-MT, B. Robinson rookie EX, Bunning rookie EX+/EX-MT, Dodgers Sluggers #400 EX+/EX-MT, Mantle/Berra #407 EX, etc. Full guide 10,000.00. \$7195.00

4. 1957 TOPPS BASEBALL COMPLETE SET MID-GRADE



Solid mid-grade set - almost all cards are strong VG-EX or EX with just a bit of corner wear, very few with (minor) creasing, some EX+/EX-MT cards (just a few lessers). Real nice set if you don't mind a little corner wear - most cards well centered. Includes: Berra VG-EX, Mays EX oc, Ford EX, F. Robinson rookie EX, Banks VG-EX, Kluszewski VG-EX, Colavito rookie VG-EX, Campanella EX, Mathews VG-EX, Indians team EX+/EX-MT, Podres EX, Richardson rookie EX+, Kubek rookie EX+/EX-MT, B. Robinson rookie VG-EX/EX, Bunning rookie VG-EX oc, Mantle/Berra #407 EX+, Mantle VG-EX, Koufax VG-EX, Spahn VG-EX, T. Williams EX, Drysdale rookie VG-EX, Aaron VG-EX, Clemente VG-EX oc, Reese VG-EX, Campanella #400 VG-EX, Snider VG-EX, Kaline EX, etc. \$4995.00

5. 1958 TOPPS BASEBALL COMPLETE SET MID-GRADE



Solid mid-grade set, stars (listed below) average VG-EX/EX, most with minor corner wear and little, if any, creasing. Normal centering - rest of cards are generally EX/EX+ (some EX-MT, a few lessers) with no creasing or noteworthy wear. Just mainly a bit of corner wear - a great chance to buy a good looking set at about half of guide. Includes: T. Williams EX+, Mays EX, Aaron VG, Maris rookie VG/VG-EX, Koufax VG-EX, Clemente VG/VG-EX, Kaline EX+/EX-MT, Snider VG-EX, Mantle VG-EX (sharp but mis-centered), Yankees team EX+, Spahn EX, F. Robinson EX+, Ford VG-EX, T. Williams #321 EX+/EX-MT oc, Cepeda rookie VG, Aaron #351 EX, Reese EX+, Mantle/Aaron #418 VG/VG-EX, T. Williams A.S. VG-EX, W. Mays A.S. EX+, Mantle A.S. VG-EX, B. Robinson EX-MT oc, Banks A.S. EX-MT oc, etc. \$2995.00

6. 1959 TOPPS BASEBALL COMPLETE SET EX/EX+



Solid upper mid-grade set, mainly EX/EX+ with some EX-MT, some VG-EX (just a few less). Nearly all cards have no creasing, minor corner wear, normal centering, moderate wear. Stars pretty strong (see below), high numbers as well. A great set if you like cards that display well and have just a bit of corner wear - a chance to buy an attractive set without paying 7000-8000. Stars include: Mays A.S. VG-EX/EX, Aaron EX-MT, Yankees team EX-MT (marked), Drysdale VG-EX/EX, Ford EX, F. Robinson EX, B. Robinson EX+/EX-MT, Mantle #461 EX-MT, Mays #464 EX-MT, Killebrew EX+, Clemente #543 EX-MT, Campanella VG-EX/EX, Banks A.S. VG-EX, Gibson rookie EX+/EX-MT, Maris VG-EX, Clemente EX-MT, Aaron A.S. EX-MT, Kaline A.S. EX-MT/NR-MT, Mantle A.S. VG-EX/EX, Spahn A.S. EX+/EX-MT, Mantle EX+/EX-MT, Snider EX+, Spahn EX, Mays VG-EX, Musial EX, Koufax EX+/EX-MT, Berra EX-MT/NR-MT, Aaron #212 VG-EX, Mays #317 EX+, Banks EX+, Kaline EX-MT, etc. \$4995.00

7. 1960 TOPPS BASEBALL COMPLETE SET VG-EX/EX+



Solid mid-grade 1960 Topps complete set (572 cards). Nice collectible set with 50% of cards grading VG-EX/EX (a few lesser) and 50% of commons grade EX-MT. Stars grade as follows: Mantle SGC 60 EX, Aaron SGC 50 VG-EX, Maris SGC 55 VG-EX+, Mays SGC 60 EX, Yastrzemski rookie VG-EX, Koufax EX+, Snider EX, Mantle A.S. EX+/EX-MT, Clemente EX-MT o/c, Berra VG-EX, McCovey rookie EX+, Wynn EX, Musial EX-MT, Ford EX, F. Robinson VG-EX, Mantle/Boyer #160 EX+, Spahn EX+/EX-MT, B. Robinson VG-EX, Banks EX+/EX-MT, Fox EX, Drysdale EX+/EX-MT, Hodges EX, Aparicio EX, Killebrew EX, Mathews EX, Kaline EX-MT, Gibson VG-EX, McCovey A.S. VG-EX, Aaron A.S. EX, Banks A.S. EX+, Maris A.S. VG-EX, Mays A.S. EX, Kaline A.S. VG-EX, Drysdale A.S. EX+, Aparicio A.S. EX-MT, Mathews A.S. EX, Red Sox team NR-MT, Cubs team NR-MT, Yankees team EX, etc. All team cards unmarked. High series grades a solid EX or better for the most part. Perfect set for the mid-grade collector. \$2250.00

8. 1963 SALADA BASEBALL COINS COMPLETE SET EX-MT/NR-MT



EX-MT/NR-MT set of 63 coins including Koufax, Banks, Mays, Clemente, Aaron, F. Robinson, Mantle, Maris, etc. Loaded with superstars. \$995.00

9. 1970 TOPPS BASEBALL COMPLETE SET EX+



Strong higher mid-grade set - averages EX+ with some EX-MT cards (a few lessers). Cards are generally well centered with no creasing, no noteworthy wear - a very consistent set. Includes Munson rookie VG-EX/EX, Seaver VG-EX, Clemente EX, Aaron EX, Rose EX, Mays EX+, Banks EX+/EX-MT, Kaline VG-EX, Bench EX+, F. Robinson EX-MT, Ryan EX+/EX-MT, etc. Full guide 2000.00. \$1395.00

FOOTBALL SETS

10. 1948 BOWMAN FOOTBALL COMPLETE SET



Scarce set (minus only #33 & 56) - 106 cards total. Challenging set to put together, especially cards divisible by three (which are scarce). This is Bowman's "rookie" set - includes Sammy Baugh, Chuck Conerly, Sid Luckman, Johnny Lujack rookies. Mainly mid-grade VG-EX to EX, some EX+ and EX-MT. Of the cards not shown below there are 3 low grade/poor cards #29, 55, 108. A rare chance to buy Bowman's first set. Includes: Tereshinski EX+/EX-MT, Lujack EX, Briggs EX, Van Buren EX, Luhn GD, Conerly EX+/EX-MT, Trippi EX+, Luckman VG-EX, Bouley GD, Banonis EX, Baugh GD, Chipley EX+/EX-MT, Koniszewski VG-EX/EX, Waterfield FR, Compagno FR-GD, Lindskog EX+/EX-MT, Turner GD, Thomas VG-EX, Stichel VG, Rhodemyre EX+, Kutner EX+, Cowhig VG-EX/EX, Sanchez EX+/EX-MT, Badaczewski EX, Nickel VG-EX, Wojciechowicz VG, Pihos EX+, Souders VG-EX, Minini EX, Fritsch EX-MT/NR-MT, Magnani EX, Scott EX, Dudley EX, Goldberg FR-GD (tape residue corners), Crisler EX+, Sandifer EX, Garnaas EX+/EX-MT, Sears GD-VG, McAfee VG, Heywood EX+/EX-MT, Gilmer VG-EX, Angsman GD, Cifers VG-EX/EX, Ray VG-EX/EX, etc. \$2995.00

NEW SETS - JUST IN:

As we went to press we picked up the following complete sets - please check our web site or call for complete descriptions:

- 1952 Bowman Baseball VG-EX/EX
- 1953 Bowman Baseball VG-EX/EX
- 1956 Topps Baseball VG-EX/EX
- 1957 Topps Baseball VG-EX/EX
- 1958 Topps Baseball VG-EX/EX
- 1959 Topps Baseball EX-MT
- 1959 Topps Baseball EX
- 1961 Topps Baseball EX-MT
- 1961 Topps Baseball EX
- 1962 Topps Baseball EX-MT
- 1962 Post Cereal Baseball EX-MT

1953 BOWMAN FOOTBALL - SET BREAK

The 1953 Bowmans are among the best looking sets of the 1950's. We don't get these in too often. Includes many of the tough short prints.

(R) = Rookie; SP = Short Print

1 Eddie Lebaron (R) Redskins.....	GD-VG \$26.00
2 John Dottley Bears.....	EX 14.00
3 Babe Parilli Packers.....	EX 16.95
4 Bucko Kilroy Eagles.....	VG-EX 14.00
5 Joe Tereshinski Redskins.....	EX-MT 20.00; EX 14.00
6 Doak Walker Lions.....	EX-MT 55.00; EX 29.00; VG-EX 25.00
7 Fran Polsfoot Cardinals.....	EX 14.00
8 Sisto Averno Colts.....	EX 14.00; VG 7.00
9 Marion Motley Browns.....	EX 40.00
10 Pat Brady Steelers.....	EX 14.00
11 Norm Van Brocklin Rams.....	NR-MT o/c 79.00
12 Bill McColl Bears.....	EX 14.00
13 Jerry Groom Cardinals.....	EX-MT 20.00
14 Al Pollard Eagles.....	VG-MT 20.00
15 Dante Lavelli Browns.....	EX-MT 39.00
16 Eddie Price Giants.....	EX-MT 20.00
17 Charley Trippi Cardinals.....	EX-MT 39.00; VG-EX 20.00
18 Elbert Walker Steelers.....	EX 45.00; VG-VG 11.00
19 George Taliaferro Colts.....	VG-EX 11.00
20 Charley Conerly Giants.....	EX-MT 49.00
21 Bobby Layne Lions.....	PSA 8 NM/MT o/c 130.00
22 Elroy Hirsch Rams.....	EX 45.00; GD-VG 16.00
23 Jim Finks Steelers.....	EX-MT 30.00
24 Chuck Bednarik Eagles.....	PSA 6 EX-MT 60.00
25 Kyle Rote Giants.....	VG-EX 16.00
26 Otto Graham Browns.....	NR-MT o/c 145.00
27 Harry Gilmer Redskins.....	EX 17.00
28 Tobin Rote Packers.....	EX-MT 30.00
29 Billy Stone Bears.....	EX-MT 20.00; VG-EX 11.00
30 Buddy Young Colts.....	NR-MT 39.00; EX-MT 20.00; EX 12.00
31 Leon Hart Lions.....	EX-MT 32.00; EX 14.00
32 Hugh McElhenny 49ers.....	EX 36.00
33 Dale Samuels Cardinals.....	EX 14.00
34 Lou Creekmur Lions.....	EX+ 27.00; EX 25.00; VG-EX 20.00
35 Tom Catlin Browns.....	VG-EX 11.00
36 Tom Fears Rams.....	EX 30.00



37 George Connor Bears.....	EX 20.00
38 Bill Walsh Steelers.....	EX 14.00
39 Leo Sanford SP Cardinals.....	VG-EX 20.00
40 Horace Gillom Browns.....	EX 16.95
41 John Schweder SP Steelers.....	EX 25.00
42 Tom O'Connell Bears.....	VG-EX 11.00
43 Frank Gifford SP Giants.....	GAI 6 EX-MT 145.00
44 Frank Continetti SP Colts.....	VG-EX 20.00
45 John Olszewski (R) Cardinals.....	EX 25.00
46 Dub Jones Browns.....	EX 17.00
47 Don Paul SP Rams.....	EX 25.00
48 Gerald Weatherly Bears.....	EX 14.00
49 Fred Bruney SP 49ers.....	EX-MT 40.00
50 Jack Scarbath Redskins.....	EX 14.00
51 John Karras Cardinals.....	VG-EX 11.00
52 Al Conway Eagles.....	EX 14.00
53 Emlen Tunnell SP Giants.....	EX 50.00; GD-VG 15.00
54 Gern Nagler SP Colts.....	EX-MT 40.00
55 Ken Snyder SP Eagles.....	EX 25.00; VG-EX 20.00
56 Y.A. Tittle 49ers.....	EX-MT 100.00
57 John Rapacz SP Giants.....	VG-EX 20.00; VG 12.00
58 Harley Sewell SP Lions.....	VG-EX 20.00
59 Don Bingham Bears.....	EX 14.00
60 Darrell Hogan Steelers.....	EX 14.00
61 Tony Curcillo Cardinals.....	EX 14.00

62 Ray Renfro (R) SP Browns.....	EX 29.00
63 Leon Heath Redskins.....	EX 14.00
64 Tex Coulter SP Giants.....	EX 25.00
65 Dewayne Douglas Giants.....	EX 14.00
66 Robert Smith SP Lions.....	EX-MT 40.00
67 Bob McChesney SP Giants.....	EX-MT 40.00
68 Dick Alban SP Redskins.....	EX-MT 40.00
69 Andy Kozar Bears.....	EX-MT 20.00
70 Merwin Hodel SP Giants.....	EX-MT 40.00
71 Thurman McGraw Lions.....	EX-MT 20.00
72 Cliff Anderson Cardinals.....	EX-MT 20.00
73 Pete Pihos Eagles.....	EX 29.00
74 Julie Rykovich Redskins.....	EX-MT 20.00
75 John Kreamcheck SP Bears.....	VG-EX 20.00
76 Lynn Chandnois Steelers.....	EX-MT 20.00
77 Cloyce Box SP Lions.....	EX 25.00
78 Ray Mathews Steelers.....	PSA 6 EX-MT 24.00
79 Bobby Thomson (R) Eagles.....	EX 16.95
80 Jim Dooley Bears.....	VG-EX 11.00
81 Pat Harder SP Lions.....	EX 25.00
82 Jerry Shipkey Steelers.....	EX 14.00
83 Bobby Thomason (R) Eagles.....	EX 14.00
84 Hugh Taylor Redskins.....	EX 16.95
85 George Ratterman Browns.....	EX 16.95
86 Don Stonesifer Cardinals.....	EX-MT 20.00
87 John Williams (R) SP Redskins.....	EX-MT 40.00
88 Leo Nomellini 49ers.....	EX 25.00
89 Frank Ziegler Eagles.....	EX 14.00
90 Don Paul Cardinals.....	EX 14.00
91 Tom Dublinski Colts.....	EX 14.00
92 Ken Carpenter Browns.....	EX 14.00
93 Ted Marchbroda SP Steelers.....	EX-MT 40.00
94 Chuck Drazenovich Redskins.....	EX 14.00
95 Lou Groza SP Browns.....	EX-MT o/c 79.00
96 Billy Cross (R) SP Cardinals.....	EX-MT 40.00

2003 UPPER DECK ALL STAR GAME HISTORY PATCHES

With this year's All Star Game at Petco Park being played in San Diego – we are all excited around here. This tough special issue set commemorates All Star Games of the past. Each cloth patch measures 4-5 inches and shows a cool logo of the host city's team on the front (Examples: 1934 Polo Grounds – N.Y. Giants logo; 1939 Yankee Stadium – N.Y. Yankees logo; 1946 Fenway Park – Red Sox logo, etc.). The backs of the 5"x7" presentation cards feature a description of that game. These are really neat. All in beautiful NR-MT condition.



1933 Chicago White Sox.....	\$12.00
1934 New York Giants.....	15.00
1935 Cleveland Indians.....	15.00
1936 Boston Braves.....	10.00
1937 Washington DC Senators.....	10.00
1938 Cincinnati Reds.....	10.00
1939 New York Yankees.....	15.00
1940 St. Louis Cardinals.....	15.00
1941 Detroit Tigers.....	10.00
1942 New York Giants.....	15.00
1943 Philadelphia A's.....	12.00
1944 Pittsburgh Pirates.....	12.00
1946 Boston Red Sox.....	15.00
1947 Chicago Cubs.....	15.00
1948 St. Louis Browns.....	15.00
1949 Brooklyn Dodgers.....	15.00
1950 Chicago White Sox.....	12.00
1951 Detroit Tigers.....	12.00
1952 Philadelphia Phillies.....	15.00
1953 Cincinnati Reds.....	12.00
1954 Cleveland Indians.....	12.00

1955 Milwaukee Braves.....	10.00
1956 Washington DC Senators.....	12.00
1957 St. Louis Cardinals.....	15.00
1958 Baltimore Orioles.....	12.00
1959 Pittsburgh Pirates.....	15.00
1959 Los Angeles Dodgers.....	15.00
1960 Kansas City A's.....	10.00
1960 New York Yankees.....	15.00
1961 San Francisco Giants.....	10.00
1961 Boston Red Sox.....	15.00
1962 Washington DC Senators.....	8.00
1962 Chicago Cubs.....	12.00
1963 Cleveland Indians.....	10.00
1964 New York Mets.....	15.00
1965 Bloomington Twins.....	10.00
1966 St. Louis Cardinals.....	15.00
1967 Anaheim Angels.....	12.00
1968 Houston Astros.....	8.00
1969 Baltimore Orioles.....	10.00
1970 Cincinnati Reds.....	15.00
1971 Detroit Tigers.....	10.00

1972 Atlanta Braves.....	10.00
1973 Kansas City Royals.....	10.00
1974 Pittsburgh Pirates.....	10.00
1975 Milwaukee Brewers.....	10.00
1976 Philadelphia Phillies.....	15.00
1977 New York Yankees.....	12.00
1978 San Diego Padres.....	10.00
1979 Seattle Mariners.....	8.00
1980 Los Angeles Dodgers.....	8.00
1981 Cleveland Indians.....	10.00
1982 Montreal Expos.....	8.00
1983 Chicago White Sox.....	10.00
1984 San Francisco Giants.....	10.00
1985 Minneapolis Twins.....	10.00
1986 Houston Astros.....	10.00
1987 Oakland A's.....	8.00
1988 Cincinnati Reds.....	10.00
1989 Anaheim Angels.....	8.00
1990 Chicago Cubs.....	15.00
1991 Toronto Blue Jays.....	8.00
1992 San Diego Padres.....	8.00
1993 Baltimore Orioles.....	10.00
1994 Pittsburgh Pirates.....	15.00
1995 Arlington Rangers.....	8.00
1996 Philadelphia Phillies.....	12.00
1997 Cleveland Indians.....	10.00
1998 Denver Rockies.....	8.00
1999 Boston Red Sox.....	15.00
2000 Atlanta Braves.....	10.00
2001 Seattle Mariners.....	10.00
2002 Milwaukee Brewers.....	12.00

1934 R310 BUTTERFINGER PREMIUMS



These 8" x 10" black & white premiums were issued with Butterfingers and other candy products.

Larry Benton Reds.....	EX-MT 45.00
Jim Bottomley Reds.....	EX-MT 85.00
Lev Fonseca White Sox.....	VG 14.00
Mule Haas White Sox.....	EX-MT 45.00
Chick Hafey Reds.....	EX-MT 85.00
Shanty Hogan Braves.....	EX-MT 45.00
Ed Holley Phillies.....	VG-EX 24.00

Jim Jordan Dodgers.....	VG-EX 24.00
Joe Morrissey White Sox.....	EX-MT 45.00
Joe Mowry Braves.....	EX 29.95

Also available:

1936 R311 Glossy.....	
Earl Averill Indians.....	VG-EX (back damage) \$15.00
Jim Bottomley Reds.....	EX+ 29.00
N.L. All Stars.....	VG pin hole 10.00

1936 S&S GAME

These are seldom offered cards – great chance for team and type set collectors to fill a need with this tough issue. Only one of each available. Cards measure 2-1/4" x 3-1/2" and are blank backed. These 80 year old cards are a real bargain compared to Goudey issues of the same era. (All cards grade EX-MT condition)

Luke Appling White Sox.....	\$25.00
Zeke Bonura White Sox.....	10.00
Mule Haas White Sox.....	10.00

Ray Hayworth Tigers.....	10.00
Rollie Hemsley Browns.....	10.00
Frank Higgins A's.....	10.00
Vern Kennedy White Sox.....	10.00
Rip Radcliff White Sox.....	10.00
Pie Traynor Pirates.....	30.00
Joe Vosmik Indians.....	10.00
Floyd Young Pirates.....	10.00



1965 OLD LONDON COINS

Included in Old London snack foods in 1965, these coins measure 1-1/2" in diameter and feature color head photos against a bright blue background. We recently broke up a complete set.

Hank Aaron Braves.....	VG-EX \$16.00
Richie Allen Phillies.....	PSA 8 NM/MT 29.00
Bob Allison Twins.....	EX 3.95
Ernie Banks Cubs.....	EX 14.00
Ken Boyer Cardinals.....	VG-EX/EX 4.50
Orlando Cepeda Giants.....	EX-MT 12.50
Jim Bunning Phillies.....	VG 4.50
Dean Chance Angels.....	VG-EX 3.00
Rocky Colavito Indians.....	VG-EX/EX 7.00
Vic Davaillo Indians.....	PSA 6 EX-MT 6.00
Tommy Davis Dodgers.....	VG-EX/EX 3.00
Ron Fairly Dodgers.....	PSA 6 EX-MT 6.00
Dick Farrell Astros.....	EX 3.00
Jim Fregosi Angels.....	VG-EX 3.00
Bob Friend Pirates.....	EX 3.00
Dick Groat Cardinals.....	EX 3.00



Ron Hunt Mets.....	EX-MT 5.00
Chuck Hinton Indians.....	VG-EX 3.00
Ken Johnson Astros.....	EX 3.00
Al Kaline Tigers.....	EX 15.00
Harmon Killebrew Twins.....	EX-MT 22.00
Don Lock Senators.....	EX 3.00
Mickey Mantle Yankees.....	VG-EX 39.95

Roger Maris Yankees.....	VG-EX 12.00
Willie Mays Giants.....	EX-MT 28.00; VG-EX 15.95
Bill Mazeroski Pirates.....	EX-MT 13.00
Gary Peters White Sox.....	EX 3.00
Vada Pinson Reds.....	VG-EX 4.00
Boog Powell Orioles.....	VG 3.00
Dick Radatz Red Sox.....	EX 4.00
Brooks Robinson Orioles.....	VG-EX 9.95
Frank Robinson Reds.....	EX-MT 18.00
Tracy Stallard Cardinals.....	VG-EX 3.00
Joe Torre Braves.....	VG-EX 4.95
Leon Wagner Indians.....	VG 3.00
Pete Ward White Sox.....	VG 3.00
Dave Wickersham Tigers.....	EX 3.00
Billy Williams Cubs.....	VG 4.00
John Wyatt A's.....	VG 3.00
Carl Yastrzemski Red Sox.....	EX 13.00

1969 FLEER CAP PLAQUES TEST ISSUE – RARE

Colorful novelty plaques feature 3D impression of each teams' cap on thin plastic stock. Measuring 3" x 4", each cap plaque was originally sold individually in a wrapper. Surviving specimens of this issue are quite scarce. All grade EX-MT condition. We've priced these at over 60%-70% off Standard Catalog values.



Houston Astros
Only \$19.95
(Guide \$45.00)



New York Yankees
Only \$34.95
(Guide \$110.00)



Oakland A's
Only \$24.95
(Guide \$60.00)

1968 TOPPS FOOTBALL PIN UPS

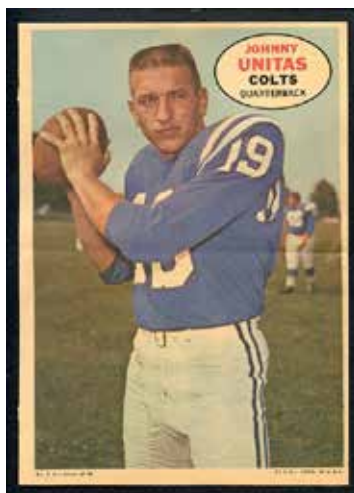

(All grade nice NR-MT condition)

1 John Unitas Colts.....	\$29.00
2 Leroy Kelly Browns.....	6.95
3 Bob Hayes Cowboys.....	10.00
4 Bart Starr Packers.....	21.00
5 Charley Taylor Redskins.....	10.00
6 Fran Tarkenton Giants.....	15.00
7 Jim Bakken Cardinals.....	5.00
8 Gale Sayers Bears.....	18.00
9 Gary Cuozzo Vikings.....	5.00
10 Les Josephson Rams.....	5.00
11 Jim Nance Patriots.....	5.00
12 Brad Hubbert Chargers.....	5.00
13 Keith Lincoln Bills.....	5.00
14 Don Maynard Jets.....	10.00
15 Len Dawson Chiefs.....	15.00
16 Jack Clancy Dolphins.....	5.00

WHAT CARDS ARE YOU LOOKING FOR?

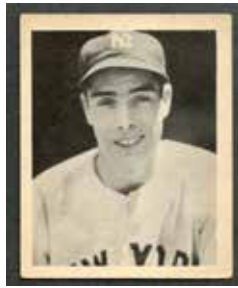
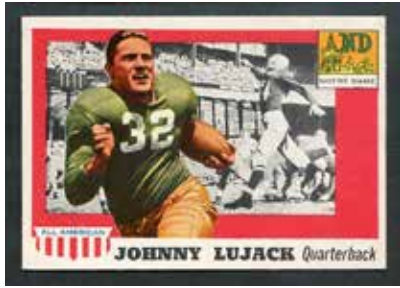

Having trouble finding certain cards? Maybe we can help! We fill want lists. Our buyers (including Kit on his annual buying trip) are hitting the road in July/August – please use this form to show which specific cards you will be looking to purchase in the next few months and return it to us. (or email your list to orders@kityoung.com). You may also call in or fax your list. Please list condition and price range (important – please list our name and contact information). Thanks, Kit

What specific cards do you intend to purchase in the next few months (30-90 days)? Please list condition and price range.

Your Name: _____

Phone/Email: _____

CARDS I'M LOOKING FOR:

GRADE/PRICE RANGE:

(use additional sheets for longer lists)

Please respond by July 20th or sooner.

Phone Toll Free 888-548-9686; Fax 858-259-1675; Email orders@kityoung.com;
Mail to Kit Young Cards 4876 Santa Monica Ave., #137, San Diego, CA 92107

Have cards to sell? We buy collections, sets and partial sets, star cards – please call Toll Free 888-548-9686 and let us know what you have to sell.

1950'S/EARLIER BASEBALL JUMBO LOTS

1935-37 GEORGE BURKE STAMPS LOT OF 20 DIFFERENT EX-MT/BETTER

Lot of 20 different 1935-37 George Burke stamps in EX-MT or better condition. Includes Jim Bottomley, Hugh Casey, Zeke Bonura, Connie Mack Jr., Bump Hadley, etc. High guide 210.00. **\$149.95**

1935-37 GEORGE BURKE STAMPS LOT OF 19 DIFFERENT EX-MT/BETTER

Lot of 19 different 1935-37 George Burke stamps in EX-MT or better condition. Includes Eric McNair, Roy Mahaffey, Connie Mack Jr., Bump Hadley, etc. High guide 190.00. **\$139.95**

1944 NEW YORK YANKEES STAMPS LOT OF 15 (13 DIFFERENT) EX-MT

Lot of (16) 1944 New York Yankees stamps (14 different) in EX-MT or better overall. Includes Bill Dickey, Joe Gordon, Spud Chandler, etc. High guide 216.00. **\$109.95**

1944 NEW YORK YANKEES STAMPS LOT OF 15 (14 DIFFERENT) EX-MT

Lot of (15) 1944 New York Yankees stamps (14 different) in EX-MT or better overall. Includes Frank Crosetti, Joe Gordon, Spud Chandler, etc. High guide 201.00. **\$99.95**

1950-56 CALLAHAN HALL OF FAME LOT OF 32 (30 DIFFERENT) EX-MT

Lot of (32) 1950-56 Callahan Hall of Fame (30 different) in EX-MT overall (many better). Includes Al Simmons, Grover Alexander, Tris Speaker, Evers, Plank, Grove, etc. High guide 393.00. **\$134.95**

1953 TOPPS BASEBALL PART SET LOT 41 DIFFERENT BARGAIN GRADE

Lot of 41 different 1953 Topps Baseball in bargain grade. Includes Haddix, Shantz, Kiner, Mize, 19 high numbers, etc. High guide value 2430.00. **\$354.95**

1954 TOPPS BASEBALL PART SET LOT 64 DIFFERENT BARGAIN GRADE

Lot of 64 different 1954 Topps Baseball in bargain grade. Includes Turley, Pafko, Groat, Stanky, etc. High guide value 1205.00. **\$142.95**

1955 GOLDEN STAMPS BROOKLYN DODGERS LOT OF 8 DIFFERENT EX-MT/BETTER

Lot of 8 different 1955 Golden Stamps Brooklyn Dodgers in EX-MT or better condition. Includes Gil Hodges, Billy Herman, George Shuba, etc. High guide 48.00. **\$35.95**

1955 GOLDEN STAMPS CLEVELAND INDIANS LOT OF 9 DIFFERENT EX-MT/BETTER

Lot of 9 different 1955 Golden Stamps Cleveland Indians in EX-MT or better condition. Includes Al Lopez, Mel Harder, Tony Cuccinello, etc. High guide 46.00. **\$33.95**

1955 GOLDEN STAMPS NEW YORK GIANTS LOT OF 15 DIFFERENT NR-MT

Lot of 15 different 1955 Golden Stamps New York Giants in NR-MT condition overall. Includes 1954 Giants team, Joe Amalfitano, Wes Westrum, Whitey Lockman, etc. High guide 75.00. **\$53.95**

1955 BOWMAN PART SET LOT 28 DIFFERENT VG-EX/EX

Lot of 28 different 1955 Bowman Baseball in VG-EX/EX overall. Includes Reynolds, 1 variation, etc. High guide value 325.00. **\$106.95**

1955 BOWMAN BASEBALL PART SET LOT 62 DIFFERENT VG-EX

Lot of 62 different 1955 Bowman Baseball in VG-EX overall. Includes Schoendienst, Podres, Lemon, Reynolds, etc. High guide value 795.00. **\$232.95**

1955 BOWMAN BASEBALL PART SET LOT 26 DIFFERENT VG/VG-EX

Lot of 26 different 1955 Bowman Baseball in VG/VG-EX overall. Includes Reynolds, Gilliam, Law, etc. High guide value 328.00. **\$81.95**

1955 BOWMAN BASEBALL PART SET LOT 109 DIFFERENT VG-EX/EX

Consistent mid-grade VG-EX/EX lot of 1955 Bowman Baseball. Includes Kuenn error, Raschi, Lemon, Thomson, Janowicz, Piersall, Zimmer, Roe, Slaughter, 3 umpires, etc. Nice chance to get about 1/3 of the set cheap. Retail value 490-500.00. **\$368.00**

1955 BOWMAN BASEBALL PART SET LOT 74 DIFFERENT GD-VG

Attractive lower grade lot of 74 different 1955 Bowman Baseball in GD-VG overall. Includes E. Howard rookie, Newcombe, Bauer, Mino, Adcock, McDougald, Wilhelm, Al Lopez, Podres, Thomson, J. Coleman, 3 umpires, etc. Retail value 290-300.00. **\$179.00**

1955 BOWMAN BASEBALL PART SET LOT 38 DIFFERENT LOW GRADE

Lot of 38 different low grade 1955 Bowmans. Mainly PR-FR, some GD. Cards are creased, some with surface wear, 2-3 with surface tears. Includes 11 tough high numbers (with 5 umpires). Also includes Newcombe, Maglie, Grim, Cerv, etc. Est. retail 90-100.00. **\$69.95**

1955 BOWMAN BASEBALL PART SET LOT 32 DIFFERENT MID-GRADE

Attractive lot of 1955 Bowmans, 32 different, mainly VG-EX, a few EX (a couple lesser). Est. retail value 115-120.00. **\$74.95**

1955 TOPPS PART SET LOT 26 DIFFERENT VG-EX/EX

Lot of 26 different 1955 Topps Baseball in VG-EX/EX overall. Includes Kluszewski, Lopat, Rosen, 4 high numbers, etc. High guide value 435.00. **\$132.95**

1955 TOPPS PART SET LOT 44 DIFFERENT VG-EX

Lot of 44 different 1955 Topps Baseball in VG-EX overall. Includes Kluszewski, K. Boyer rookie, Irvin, Newhouser, 5 high numbers, etc. High guide value 787.00. **\$209.95**

1955 TOPPS PART SET LOT 27 DIFFERENT VG/VG-EX

Lot of 27 different 1955 Topps Baseball in VG/VG-EX overall. Includes Kluszewski, Black, K. Boyer rookie, 6 high numbers, etc. High guide value 581.00. **\$133.95**

1956 TOPPS PART SET LOT 84 DIFFERENT GD-VG

Lot of 84 different 1956 Topps Baseball in GD-VG overall. **\$125.00**

1956 TOPPS PART SET LOT 95 DIFFERENT VG

Lot of 95 different 1956 Topps Baseball in VG overall. **\$175.00**

1956 TOPPS PART SET LOT 30 DIFFERENT VG

Lot of 30 different 1956 Topps Baseball in VG overall. **\$49.00**

1956 TOPPS PART SET LOT 12 DIFFERENT VG

Lot of 12 different 1956 Topps Baseball in VG overall. **\$235.00**

1956 TOPPS PART SET LOT 130 DIFFERENT VG-EX

Lot of 130 different 1956 Topps Baseball in VG-EX overall. **\$295.00**

1956 TOPPS PART SET LOT 39 DIFFERENT VG-EX

Lot of 39 different 1956 Topps Baseball in VG-EX overall. **\$90.00**

1956 TOPPS PART SET LOT 48 DIFFERENT BARGAIN GRADE

Lot of 48 different 1956 Topps Baseball in PR-FR/FR-GD overall. **\$60.00**

1956 TOPPS PART SET LOT 37 DIFFERENT EX-MT

Nice lot, no creasing, most well centered, sharp corners. Includes Nellie Fox, Kluszewski, Lemon, Jensen, Bauer, Face, Erskine, Burgess, Rosen, Woodling, Thomson, Malzone, etc. Retail value 575.00. **\$438.00**

1957 TOPPS PART SET LOT 44 DIFFERENT EX-MT

No creasing, sharp corners, most with good centering. Includes Colavito rookie, Schoendienst, Labine, Law, Kell, E. Howard, Friend, Face, Friend, Wilhelm, Pafko, Groat, etc. Retail value 570.00 **\$428.00**

1957 TOPPS BASEBALL PART SET LOT 101 DIFFERENT EX

Consistent lot of 101 different from 1957 Topps Baseball in EX condition. No creasing, just minor corner wear. Includes Aparicio, Wilhelm, Newcombe, Colavito rookie, Kluszewski, Larsen, Mino, Turley, Nuxhall, Pierce, etc. Retail value 650-660.00. **\$448.00**

1957 TOPPS BASEBALL PART SET LOT 125 DIFFERENT EX/EX+

Sharp EX/EX+ lot of 125 different 1957 Topps Baseball in EX/EX+ condition. No creasing, just a little corner wear. Includes McDougald, Mauch, Mino, Newcombe, Nuxhall, Pierce, Slaughter, Thomson, Turley, C. Boyer rookie, Wilhelm, Bauer, Bunning rookie, Craig, Erskine, Friend, Gilliam, Kell, Law, Lemon, Kubek rookie, Cubs team, A's team, Phillies team, Orioles team, etc. Retail value 825-850.00. **\$578.00**

1957 TOPPS BASEBALL PART SET LOT 131 DIFFERENT EX/EX+

Strong EX/EX+ lot of 131 cards from 1957 Topps Baseball. No creasing, just a little corner wear. Includes Bauer, Burdette, C. Boyer rookie, Dark, Face, Friend, Kluszewski, Larsen, Law, Lemon, McDougald, Mino, etc.

Neal, Newcombe, Slaughter, Nuxhall, Pierce, Kell, Thomson, Woodling, White Sox team, Red Sox team, Braves team, Orioles team, A's team, etc. Retail value 775-790.00. **\$548.00**

1957 TOPPS BASEBALL PART SET LOT 94 DIFFERENT EX/EX+

Solid lot of 94 cards from 1957 Topps Baseball in EX/EX+ condition. No creasing, just minor corner wear (no rounding), most well centered. Includes Podres, Kluszewski, Wilhelm, Larsen, Bauer, Burdette, Face, Jensen, Lemon, McDougald, Mino, Score, Thomson, Newcombe, Virdon, Pierce, Orioles team, Cubs team, Cardinals team, A's team, Phillies team, etc. Retail value 650-670.00. **\$448.00**

1957 TOPPS BASEBALL PART SET LOT 69 DIFFERENT EX

Solid EX (to EX+) lot of 69 different 1957 Topps Baseball. No creasing, just minor corner wear. Includes Kell, Lemon, Pierce, McDougald, Face, Kluszewski, Mino, Newcombe, Herzog, Furillo, Thomson, Pierce, Cubs team, etc. Retail value 520-530.00. **\$378.00**

1957 TOPPS BASEBALL PART SET LOT 62 DIFFERENT VG

Attractive low/mid-grade lot of 64 different 1957 Topps Baseball. Cards have corner wear or creasing but are very collectible. Includes Wilhelm, Bauer, Gilliam, Skowron, Maglie, Kell, Larsen, McDougald, Friend, C. Boyer rookie, Law, Cardinals team, Red Sox team, A's team, Phillies team, Cubs team, Pirates team, Tigers team, etc. Retail value 240-250.00. **\$178.00**

1957 TOPPS BASEBALL PART SET LOT 61 DIFFERENT VG-EX

Mid-grade VG-EX lot of 61 different 1957 Topps Baseball. Includes Kell, Aparicio, Schoendienst, Wynn, Face, Burdette, Face, Kuenn, Lemon, Mino, Phillies team, A's team, Red Sox team, Cardinals team, etc. Retail value 320-330.00. **\$228.00**

1957 TOPPS BASEBALL PART SET LOT 73 DIFFERENT EX-MT

Lot of 73 different 1957 Topps Baseball in EX-MT overall. Sharp corners, no creasing, most well centered. Includes Erskine, Thomson, Colavito rookie, Kuenn, Amoros, Groat, Nuxhall, Thomson, Wilhelm, Friend, Mino, Haddix, Neal, Newcombe, Dark, etc. Retail value 720-730.00. **\$511.00**

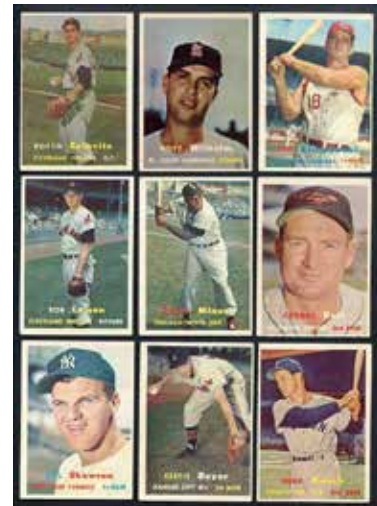

1960 TOPPS - 1964 TOPPS BASEBALL

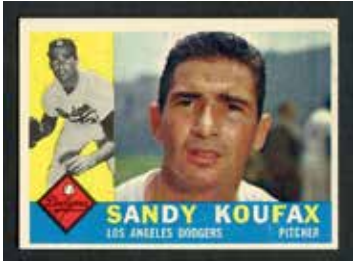

1960 TOPPS
 Aaron.....EX-MT oc \$70.00
 Aaron #566.....EX-MT 69.00
 Banks.....EX 25.00; VG-EX 22.00; VG 17.50
 Banks #560.....EX 30.00; VG-EX 24.00
 Berra.....VG-EX 31.00
 Clemente.....NR-MT 127.00; PSA 6 EX-MT 125.00; SGC 80 EX/NM 123.00; EX-MT 115.00; BVG 5.5 EX+ 79.00; EX 79.00; PSA 4 VG-EX 59.00; VG 43.00; GD-VG 31.00
 Drysdale #570.....EX-MT 29.00
 Ford/NR-MT 50.00; EX-MT 33.00; EX 20.00; VG-EX 15.00
 Gibson.....EX-MT 35.00; EX 21.00; VG-EX 17.00; VG 14.00
 Hodges.....EX-MT 20.00
 Kaline.....NR-MT 50.00; EX-MT 35.00; EX 19.00; VG-EX 16.00; GD-VG 10.00; FR 6.00
 Kaline #561.....NR-MT 53.00; EX-MT 48.00
 Killebrew.....EX-MT 32.00; VG-EX 13.00; VG 11.00; GD-VG 8.00
 Koufax.....EX-MT 88.00; VG-EX 42.00
 Mantle.....EX-MT 378.00; VG-EX 186.00; VG 148.00
 Mantle #160.....NR-MT 106.00; EX-MT 69.00; EX 41.00; VG-EX 38.00; GD-VG 23.00
 Maris.....VG-EX 39.00
 Maris #565.....NR-MT 99.00
 Mathews.....NR-MT 39.00; VG-EX 13.00
 Mathews #558.....NR-MT 40.00; EX 20.00
 Mays.....EX-MT 99.00; VG-EX 50.00; VG 31.00
 Mays #564.....PSA 8 NM/MT 219.00; EX 41.00
 Mays #7.....NR-MT 28.50; EX 9.50; VG-EX 7.75
 McCovey.....PSA 7 NM 279.00; EX-MT 89.00
 Musial.....NR-MT 99.00; BVG 6 EX-MT 70.00; BVG 5.5 EX+ 49.00; EX 38.00; VG-EX 32.00
 B. Robinson.....EX 23.00
 F. Robinson.....EX-MT 39.00
 F. Robinson #352.....EX-MT 8.00
 Snider.....NR-MT 49.00
 Spahn.....NR-MT 50.00; EX-MT 31.00; VG-EX 15.00; VG 12.00
 Yastrzemski.....EX-MT 152.00; EX 98.00; VG 51.00
 Alston.....VG-EX \$4.00
 Aparicio.....EX-MT 12.00
 Aparicio #559.....NR-MT 30.00; EX 14.00; VG-EX 12.00
 Ashburn.....EX-MT 16.00
 K. Boyer.....EX-MT 12.00; EX 7.50; VG-EX 6.00
 Bunning.....PSA 7 NM 39.95; EX-MT 19.00
 Burdette.....EX-MT 4.75
 Cepeda.....PSA 8 NM/MT 264.00; VG 8.25
 Colavito #260.....EX-MT 12.00; EX 7.50; VG-EX 6.00
 Dark.....EX-MT 6.50
 Gentile.....EX-MT 15.00; EX 7.50; VG-EX 6.00
 Kaat.....EX-MT 32.00; VG-EX 16.00; VG 14.00
 Kluszewski.....NR-MT 27.00; EX-MT 20.00; EX 12.50
 Kubek.....NR-MT 15.00; EX 7.50
 Kuenn.....EX-MT 4.50; VG-EX 2.50
 Labine.....GD-VG 1.50
 Law.....NR-MT 25.00; VG-EX 12.00
 Lopez.....EX 5.00; VG-EX 4.00
 M. Martin.....NR-MT 20.00; EX-MT 16.00; VG-EX 8.00
 McDougald.....EX 5.00; VG-EX 4.50
 Neal.....NR-MT 6.00
 Newcombe.....EX 3.00
 Pierce.....EX-MT 4.50
 Piersall.....EX 3.00
 Roseboro.....EX 2.95
 Schoendienst PSA 8 NM/MT 59.95; EX 7.50; VG-EX 6.00; VG 5.00
 Thomson.....EX-MT 4.95
 Throneberry.....EX-MT 4.50; VG-EX 2.00
 Wilhelm.....EX-MT 12.00
 Wilhelm/Face #115.....EX-MT 4.75; EX 3.00; VG-EX 2.40
 D. Williams.....EX-MT 4.50
 Wynn.....EX 14.95; VG-EX 10.00

TEAMS
 Cubs.....PSA 7 NM \$59.50
 Reds.....EX-MT 9.50

WORLD SERIES
 385.....PSA 8 NM/MT \$39.95
 387.....EX-MT 8.00
 390.....EX-MT 8.00; EX 4.00

HIGH NUMBERS
 NR-MT @ \$16.00 each: 508, 518, 519, 521, 522, 524, 525, 526, 529, 531, 534, 536, 539, 541, 545, 548, 549, 551, 552, 568
 EX-MT @ \$11.95 each: 507, 510, 511, 512, 514, 515,

520, 528, 530, 532, 535, 538, 540, 544, 546, 549, 550, 551
 EX @ \$6.50 each: 512, 524, 530, 533, 534, 535, 538, 542, 545, 562, 567
 VG-EX @ \$5.50 each: 510, 511, 515, 516, 518, 519, 524, 525, 528, 530, 534, 542, 545, 546, 562
 VG @ \$5.00 each: 508, 525, 532, 534
 GD-VG @ \$3.95 each: 532, 568

COMMONS

NR-MT @ \$4.00 each: 12, 52, 58, 60, 87, 121, 125, 129, 131, 137, 146, 152, 178, 194, 197, 254, 269, 313, 322, 336, 338, 339, 351, 367, 396
 EX-MT @ \$3.20 each: 9, 12, 15, 30, 45, 69, 78, 85, 87, 110, 113, 117, 118, 119, 122, 123, 124, 126, 127, 129, 131, 133, 135, 138, 139, 140, 141, 144, 146, 147, 149, 152, 156, 157, 161, 167, 169, 170, 171, 172, 175, 185, 186, 189, 192, 197, 198, 207, 211, 215, 229, 232, 241, 243, 244, 252, 263, 272, 274, 276, 289, 291, 297, 306, 308, 311, 313, 314, 339, 346, 348, 349, 351, 357, 359, 367, 371, 372, 376, 378, 392, 397, 412, 415, 416, 417, 428, 431, 433, 434
 EX-MT @ \$6.40 each: 446, 447, 449, 467, 471, 478, 479, 481, 486, 487, 500, 501, 503, 506
 EX @ \$1.95 each: 12, 58, 117, 124, 125, 135, 137, 139, 144, 165, 171, 180, 190, 199, 231, 243, 244, 252, 253, 256, 266, 276, 281, 284, 286, 297, 313, 339, 384
 EX @ \$3.95 each: 449, 461, 474, 482, 492, 498
 VG-EX @ \$1.60 each: 137, 177, 197, 201, 203, 207, 228, 231, 232, 233, 239, 243, 244, 251, 253, 256, 261, 263, 269, 273, 274, 276, 281, 284, 286, 331, 342, 416
 VG-EX @ \$3.20 each: 460, 469



1961 TOPPS BASEBALL

Aaron. EX-MT \$81.00; VG-EX 42.00
 Aaron #484.....EX-MT 37.00
 Banks/EX 23.00; VG-EX 16.00
 Clemente.....EX-MT 84.00; EX 49.00; VG-EX 41.00; VG 31.00
 Drysdale. EX-MT 22.00; SGC 60 EX 16.00
 Ford. SGC 82 EX/MT+ 45.00; PSA 6 EX-MT 35.00; EX-MT 27.00; PSA 5 EX 23.00; VG-EX 13.00; GD-VG 7.00
 Gibson..NR-MT 39.00; EX 20.00; VG-EX 16.00; PSA 3 VG 13.00; VG 11.00
 Hodges.....PSA 6 EX-MT 24.95; EX-MT 20.00
 Kaline.....NR-MT 50.00; EX-MT 37.00; EX 24.00; VG-EX 20.00; VG 15.00
 Kaline #580.....EX-MT 64.00
 Killebrew.....VG-EX 9.00; GD-VG 5.00
 Koufax.....NR-MT 97.00; EX-MT 73.00; GD-VG 23.00
 Koufax #207.....EX-MT 20.00; EX 11.00; VG-EX 9.00
 Mantle.....VG-EX 138.00; VG 128.00
 Mantle #406.....PSA 7 NM 67.95; NR-MT 65.00; BVG 6.5 EX-MT+ 62.00; PSA 6 EX-MT 68.00; EX-MT 62.00; VG-EX 34.00; VG 29.00
 Mantle #44.....EX-MT 24.00
 Mantle #475/PSA 6 EX-MT 139.00; BVG 6 EX-MT 131.00; EX-MT 127.00
 Marichal.....VG-EX 35.00
 Maris.....PSA 6 EX-MT 125.00; EX-MT 120.00; EX 79.00; VG-EX 74.00; VG 44.00; GD 36.00
 Maris #576.....BVG 6.5 EX-MT+ 170.00; BVG 6 EX-MT 119.00
 Maris #478.....EX-MT 46.00; EX 30.00
 Mathews..NR-MT 25.00; EX 11.00; VG-EX 9.00; VG 7.50
 Mays...SGC 84 NM 99.00; NR-MT 93.00; SGC 80 EX/NM 68.00; EX-MT 63.00; EX 34.00; VG-EX 31.00; VG 24.00
 Mays #482.....NR-MT 47.00; VG-EX 20.00
 McCovey.....NR-MT 40.00; EX-MT 32.00; VG-EX 16.00
 Musial.....NR-MT 73.00; EX-MT/NR-MT 70.00; PSA 6 EX-MT 66.00; EX 41.00; VG-EX 31.00; VG 19.00; GD-VG 14.00
 Rizzuto #471.....EX 13.00; VG 8.00
 B. Robinson/NR-MT 38.00; EX-MT 33.00; EX 25.00; VG-EX 21.00; VG 13.00; GD-VG 10.00
 F. Robinson.....EX-MT 24.50; EX+ 19.00; PSA 4 VG-EX 16.00; VG-EX 12.00; GD-VG 9.00
 F. Robinson #581.....EX 40.00
 F. Robinson #25.....VG-EX 3.25
 Santo.....NR-MT 88.00; EX 47.00; VG-EX 36.00; GD-VG 30.00
 Snider.....SGC 84 NM 56.00; NR-MT 45.00; PSA 6 EX-MT 40.00; EX-MT 35.00; EX 21.00; VG-EX 16.00; GD-VG 12.50
 Spahn.....NR-MT 33.00; EX-MT 22.00; EX 14.00; VG-EX 12.00; VG 10.00
 Spahn #589 BVG 8 NM/MT 137.00; PSA 6 EX-MT 62.00; EX-MT 62.00; GD-VG 21.00
 B. Williams.....SGC 80 EX/NM 50.00; EX-MT 43.00; EX 21.00; VG-EX 23.00; VG 19.00
 Yastrzemski.....VG 20.00
 Adcock.....SCD 7.5 NM+ \$7.00; VG-EX 2.50
 M. Alou.....EX 6.00
 Alston/NR-MT 9.00; EX-MT 6.50; EX 4.00; VG-EX 3.20; VG 2.65
 Aparicio.....EX 6.00

Aparicio #574 NR-MT 60.00; EX-MT 48.00; EX 30.00; VG 20.00
 Ashburn.....NR-MT 15.00; EX-MT 12.00; VG-EX 6.00; VG 5.00; GD-VG 3.75
 Barker #428.....VG-EX 8.00; GD-VG 4.00
 Bauer.....EX-MT 4.75
 Bauer #119.....NR-MT 5.95; VG-EX 2.50
 C. Boyer.....EX 3.95
 Brooklyn #403.....GD 1.60
 Bunning...EX-MT 20.00; EX 12.50; VG-EX 10.00; VG 8.25
 Burdette.....EX-MT 5.00; EX 3.00
 Burgess.....EX-MT 12.00; EX 7.50; VG-EX 5.00
 Cash.....NR-MT 7.95
 Cepeda.....EX-MT 10.00; EX 6.00; GD-VG 3.00
 Chesbro #407.....EX-MT 6.40
 Colavito.....EX 10.00; VG-EX 8.00
 Craig.....NR-MT 40.00
 Dark.....VG-EX 2.40
 W. Davis.....EX-MT 12.00; EX 7.50
 Duren.....EX 1.45
 Fairly.....EX-MT 10.00; EX 5.00; VG-EX 4.00
 Flood.....EX 4.00
 Fox.....EX-MT 12.00; EX 7.50; VG-EX 6.00; GD-VG 3.75
 Fox #570.....EX-MT 48.00; VG 19.00
 Fox #477.....NR-MT 15.00
 Friend.....EX-MT 4.80; GD-VG 1.50
 Gehrig/PSA 8 NM/MT 79.00; NR-MT 75.00; EX-MT/NR-MT 70.00; EX-MT 64.00; GD-VG 20.00
 Goat #1.....EX-MT 16.00; VG-EX 7.50
 Haddix.....NR-MT 6.00; EX-MT 4.80; EX 2.95
 Haddix #410.....GD 1.60
 Herzog.....NR-MT 3.00
 Hornsby #404.....EX 6.00; VG-EX 4.80; GD 2.40
 Kaat.....EX-MT 4.80; EX 3.00; VG-EX 2.40
 Howser.....EX 4.00
 Jensen #173.....EX-MT 4.80; EX 3.00; VG-EX 2.50
 Jensen #476.....EX-MT 6.40; EX 5.00
 W. Johnson.....EX-MT 9.60; GD 2.40
 Kaat.....EX-MT 6.40; VG-EX 2.50; VG 2.20
 Kluszewski.....NR-MT 8.00; EX-MT 6.50; EX 4.00; VG-EX 2.50
 Kubek.....NR-MT 12.00; EX-MT 9.60; VG-EX 4.80
 Kuenn.....EX 5.00
 Labine.....EX 1.50
 Larsen.....EX-MT 4.75
 Law.....EX-MT 4.80
 Lopez.....EX-MT 6.00; EX 4.00; VG-EX 3.25
 Martin.....EX-MT 12.00; EX 5.00; GD-VG 3.75
 Mathewson #408.....EX-MT 16.00; EX 10.00
 Minoza.....EX-MT 6.40; VG-EX 3.20
 Newcombe #483.....EX-MT 8.00; EX 5.00
 Nuxhall.....EX 3.00
 Perranoski.....VG-EX 24.00
 Pierce.....EX-MT 4.80; VG-EX 2.50; VG 2.00
 Piersall.....EX-MT 5.00; VG-EX 3.25
 Pinson.....EX-MT 6.40
 Podres.....EX-MT 5.00; EX 4.00
 Richardson.....SGC 82 EX/MT+ 15.00; VG-EX 4.80
 Roberts.....NR-MT 15.00; EX-MT 10.00; EX 6.00; VG-EX 4.95; VG 3.95; GD-VG 2.95
 Roseboro.....EX 2.40
 Rosen #474.....SCD 6.5 EX-NM+ 10.00; EX-MT 6.50
 Schoendienst.....EX-MT 12.00
 Score.....EX-MT 4.80; EX 3.00; VG-EX 2.00
 Shantz.....VG-EX 1.60
 Shantz #473.....VG-EX 3.25
 Skowron.....EX-MT 42.00; EX+/EX-MT 35.00
 Throneberry.....VG-EX 2.50
 Virdon.....NR-MT 5.90; EX-MT 4.80
 White.....VG-EX 2.40
 White #451.....EX-MT 6.40; EX 3.25; VG-EX 3.00
 D. Williams.....EX-MT 4.80
 Woodling.....NR-MT 6.00; EX 2.95; VG-EX 2.40
 Wynn.....NR-MT 15.00; EX-MT 12.00; EX 7.00
 Wynn #337.....EX-MT 6.40; EX 5.00; VG-EX 3.00
 Zimmer.....EX-MT 8.00

LEAGUE LEADERS

#41 Mays/Clemente.....EX-MT \$30.00; EX 20.00; VG-EX 16.00; VG 13.00
 #42.....EX-MT 6.50
 #43 Aaron/Banks.....EX-MT 23.00; VG-EX 12.00; VG 9.95
 #44 Mantle/Maris.....EX-MT 64.00; VG-EX 33.00
 #45.....NR-MT 8.00; EX 3.95
 #46.....EX-MT 6.50; EX 4.00; GD-VG 2.00
 #47.....EX 4.00; VG-EX 3.25
 #48.....EX-MT 8.00; EX 4.00; VG-EX 3.25

TEAMS
 Baltimore Orioles.....EX \$4.00; VG-EX 2.95
 Boston Red Sox.....EX 4.00; VG-EX 3.25
 Chicago Cubs..NR-MT 6.00; EX-MT 4.50; EX 3.00; VG-EX 2.50
 Chicago White Sox.....EX-MT 4.50
 Cincinnati Reds.....EX 3.00
 Cleveland Indians.....EX-MT 7.00
 Kansas City A's.....EX-MT 4.50
 New York Yankees.....NR-MT 43.00; VG 15.00
 Philadelphia Phillies NR-MT 10.00; EX-MT 7.00; EX 2.95; VG-EX 2.75; VG 2.50
 San Francisco Giants/NR-MT 10.00; EX-MT 4.50; EX 3.00; VG-EX 2.50

St. Louis Cardinals.....VG-EX 2.50

CHECKLISTS
 (all unmarked)
 #189.....EX \$4.00; VG-EX 3.50
 #437.....EX 7.50; VG-EX 5.95; GD-VG 3.50

WORLD SERIES
 #306.....VG-EX \$3.95
 #307 Mantle.....VG 25.00
 #309.....VG-EX 4.00
 #310 Face.....EX 5.00
 #313.....EX-MT 12.00; EX 7.50; VG-EX 5.95; VG 4.95

HIGH NUMBERS
 EX-MT @ \$24.00 each: 526, 530, 532, 537, 539, 546, 557, 560, 567
 EX @ \$14.95 each: 529, 533, 564
 VG-EX @ \$12.00 each: 539, 546, 557, 558
 VG-EX @ \$25.00 each: 559
 VG @ \$10.00 each: 526, 527, 538, 566
 VG @ \$17.00 each: 541
 GD-VG @ \$7.50 each: 546

COMMONS
 NR-MT @ \$3.00 each: 13, 29, 31, 32, 33, 53, 55, 58, 60, 61, 62, 64, 71, 74, 76, 77, 82, 83, 84, 85, 90, 93, 97, 102, 105, 107, 117, 118, 130, 134, 135, 144, 146, 153, 154, 155, 156, 158, 163, 164, 165, 166, 169, 172, 174, 176, 178, 179, 183, 184, 191, 193, 194, 198, 217, 229, 233, 242, 248, 257, 262, 271, 272, 274, 276, 284, 286, 296, 300, 319, 323, 325, 329, 357, 369
 NR-MT @ \$4.00 each: 374, 393, 397
 NR-MT @ \$8.00 each: 454, 458, 469, 518
 EX-MT @ \$2.40 each: 12, 13, 24, 27, 31, 33, 34, 59, 61, 64, 76, 79, 83, 85, 112, 117, 121, 124, 134, 138, 139, 140, 146, 147, 151, 152, 153, 154, 155, 157, 158, 161, 163, 164, 166, 169, 170, 171, 172, 174, 175, 178, 182, 183, 184, 186, 190, 192, 194, 195, 197, 198, 201, 204, 206, 209, 214, 216, 217, 218, 225, 226, 229, 231, 233, 237, 239, 246, 254, 256, 258, 259, 263, 272, 281, 282, 285, 289, 291, 295, 301, 315, 319, 322, 323, 328, 329, 332, 334, 339, 341, 342, 346, 351, 354, 355, 358, 359, 368
 EX-MT @ \$3.20 each: 377, 378, 384, 386, 391, 397, 414
 EX-MT @ \$6.40 each: 447, 454, 456, 458, 459, 469, 470, 504, 507, 508, 509
 EX @ \$1.50 each: 11, 16, 33, 34, 52, 59, 61, 66, 76, 82, 94, 97, 99, 101, 105, 112, 117, 128, 129, 134, 137, 143, 144, 151, 153, 155, 156, 158, 164, 169, 171, 172, 174, 178, 181, 183, 187, 192, 194, 195, 203, 204, 206, 212, 214, 217, 225, 231, 234, 237, 241, 248, 251, 253, 257, 258, 259, 262, 266, 272, 278, 281, 282, 292, 293, 295, 301, 314, 318, 322, 332, 338, 339, 342, 351, 355, 358, 365, 368
 EX @ \$2.00 each: 378, 424, 427, 431
 EX @ \$4.00 each: 447, 448, 449, 456, 459, 462, 488, 503, 504, 507, 508, 509, 519
 VG-EX @ \$1.20 each: 11, 13, 16, 26, 28, 36, 39, 54, 55, 60, 69, 71, 73, 75, 76, 77, 87, 90, 99, 101, 103, 105, 112, 114, 117, 121, 124, 125, 128, 129, 134, 137, 140, 145, 146, 147, 149, 151, 152, 153, 154, 155, 156, 157, 158, 161, 163, 164, 165, 166, 170, 172, 174, 176, 178, 179, 182, 183, 188, 191, 192, 193, 194, 195, 197, 198, 202, 203, 206, 210, 216, 217, 219, 227, 229, 234, 236, 239, 243, 246, 247, 248, 254, 256, 257, 258, 259, 261, 263, 272, 276, 281, 282, 295, 296, 301, 314, 318, 319, 323, 324, 332, 341, 342, 343, 346, 351, 353, 358, 359, 365, 368, 369
 VG-EX @ \$1.60 each: 384, 386, 394, 411, 414, 419, 431, 432, 434
 VG-EX @ \$3.20 each: 447, 448, 458, 459, 466, 479, 488, 497, 502, 507, 508, 509, 511, 513, 514, 518, 519
 VG @ \$2.50 each: 522



1962 TOPPS

Aaron.....EX-MT \$88.00; EX 57.00; PSA 4 VG-EX 50.00; VG-EX 43.00
 Aaron #394.....NR-MT 50.00; VG-EX 20.00; VG 17.00
 Banks..NR-MT 50.00; EX-MT 40.00
 Berra/EX-MT 64.00; VG 27.00
 Brock.....EX-MT 96.00
 Clemente.....SGC 84 NM 179.00; NR-MT 158.00; PSA 6 EX-MT 109.00; EX-MT 104.00; EX+/EX-MT o/c 99.00; PSA 5 EX 81.00; EX 71.00; SGC 55 VG-EX+ 67.50; PSA 4 VG-EX 59.00; VG-EX 55.00; VG 47.00; GD-VG 31.00
 Drysdale.....NR-MT 38.00; PSA 6 EX-MT 44.00; EX-MT 38.00; EX+/EX-MT 44.00; EX 19.00
 Drysdale #398.....VG-EX 6.00
 Ford..NR-MT 44.00; EX-MT/NR-MT 39.00; EX-MT 35.00; EX 27.50; VG 12.00; FR-GD 5.00
 Ford #315.....VG-EX 6.00
 Hodges.....NR-MT 20.00; EX-MT 11.00; EX 8.00
 Kaline.....EX 21.00; VG-EX 18.00; VG 15.00; GD 9.00
 Kaline #470.....EX-MT 20.00; EX 13.00
 Killebrew.....VG 9.00
 Killebrew #316.....VG-EX 6.00; VG 5.00
 Koufax/SGC 84 NM 153.00; NR-MT 125.00; PSA 6 EX-MT

1960 TOPPS - 1964 TOPPS BASEBALL (cont...)

108.00; BVG 6 EX-MT 94.00; EX-MT 87.00; VG-EX 46.00
 Mantle.....EX-MT 424.00; VG-EX 139.00; VG 127.00
 Mantle #471.....NR-MT 165.00; GD-VG 39.00
 Mantle #318PSA 6 EX-MT 90.00; EX-MT 81.00; VG 39.00
 Mantle #18 NR-MT 149.00; EX-MT 90.00; EX 63.00; PSA
 4 VG-EX 52.00; VG-EX 48.50; GD 29.00
 Mantle #53.....BVG 6 EX-MT 48.00
 Marichal.....VG-EX 15.00
 MarisNR-MT 399.00; BVG 6.5 EX-MT+ 219.00; PSA 5 EX
 124.00; PSA 4 VG-EX 70.00; VG-EX 68.00; GD-VG 51.00
 Maris #313NR-MT 69.00; SGC 82 EX-MT+ 69.00; VG-EX
 32.00; VG 24.00
 Maris #401.....VG-EX 23.00
 Mathews.....NR-MT 39.00; PSA 6 EX-MT 32.00; EX-MT
 25.00; VG-EX 13.00; VG 11.00
 Mays.....NR-MT 22.00; VG-EX 11.00
 Mays #395.....SGC 84 NM 65.00; EX+/EX-MT 27.00; VG
 17.00
 Musial.....BVG 7 NM 99.00; NR-MT 84.00; PSA 6 EX-MT
 68.00; SGC 80 EX/NM 67.00; SGC 70 EX+ 44.00; PSA 5
 EX 42.00; EX 39.00; VG-EX 26.50; SGC 40 VG 27.00
 Perry.....NR-MT 75.00; EX-MT 55.00; VG 21.00
 B. Robinson...PSA 6 EX-MT 32.00; EX-MT 319.00; VG-EX
 15.00; VG 12.00
 F. Robinson.....NR-MT 55.00; EX 24.00; VG-EX 20.00; VG
 15.00; GD-VG 12.50
 F. Robinson #396.....VG-EX 6.00
 Snider.....NR-MT 60.00; EX-MT 49.00; EX 30.00; VG-EX
 24.00; VG 17.00
 Spahn.....NR-MT 39.00; EX-MT 32.00; EX 20.00; VG-EX
 12.00
 Spahn #399 EX-MT 12.00; EX 7.50; VG-EX 6.00; VG 5.00
 Spahn #312.....VG-EX 6.00
 B. Williams.....VG 12.00
 Yastrzemski NR-MT 117.00; PSA 6 EX-MT 76.00; EX-MT
 75.00; EX 49.00; VG-EX 35.00

Adcock.....EX-MT \$6.00; EX 3.95; VG-EX 3.00
 F. Alou.....VG-EX 3.25
 M. Alou.....VG-EX 4.00
 Alton.....VG-EX 3.50
 Aparicio.....EX-MT 12.00
 Aparicio #469.....NR-MT 15.00
 Ashburn.....EX 9.95
 Bauer.....NR-MT 15.00; EX-MT 12.95; EX 7.50
 Bauer #127.....EX-MT 4.00; VG-EX 2.00
 Bouton.....PSA 6 EX-MT 63.00
 C. Boyer #163.....EX-MT 6.50; VG 2.65
 K. Boyer.....EX-MT 8.00; EX 5.00; VG-EX 3.50
 K. Boyer #392.....EX-MT 6.00; EX 3.95; VG-EX 3.20
 Bunning.....NR-MT 23.00
 Burgess.....EX-MT 8.00
 Cepeda.....NR-MT 15.00; EX-MT 12.00
 Cepeda #390.....VG-EX 4.00; VG 3.35
 D. Chance.....NR-MT 8.00; EX-MT 6.00
 Colavito.....EX-MT 12.00; VG-EX 7.50
 Colavito #314.....EX-MT 6.40
 Craig.....VG-EX 3.25
 Dark.....EX-MT 6.00; VG-EX 3.20
 W. Davis.....NR-MT 10.00
 Duren.....NR-MT 7.95; VG-EX 2.95
 Face.....NR-MT 7.00; EX-MT 5.00; VG-EX 3.20
 Fairly.....NR-MT 10.00; EX-MT 6.00
 Fox.....NR-MT 20.00; EX-MT 16.00; VG-EX 7.00; VG 6.00
 Fregosi.....EX 6.00; VG-EX 5.00
 Friend.....NR-MT 15.00
 Green.....EX-MT 6.00
 Groat.....NR-MT 7.00; EX-MT 6.00; EX 3.00
 Haddix.....VG 2.50; GD 1.25
 Herzog.....NR-MT 10.00
 Houk.....EX 5.00; VG-EX 4.50
 E. Howard #473.....EX-MT 12.00; EX 7.50; VG-EX 6.00
 F. Howard.....EX-MT 8.00
 Houser.....VG-EX 3.25
 Hubbs.....NR-MT 30.00; EX-MT 24.00; EX 15.00; VG-EX
 12.95
 Kaat.....NR-MT 8.00; EX-MT 6.50
 Kubek.....EX-MT 12.00
 Kubek #311.....EX 10.00
 Kuenn.....NR-MT 15.00; EX 7.50
 Larsen.....EX-MT 6.40; EX 4.00; VG-EX 3.25; VG 3.00
 Law.....NR-MT 8.00
 A. Lopez.....EX-MT 8.00
 Martin.....EX-MT 16.00; VG-EX 8.00
 Mazerowski.....NR-MT 15.00
 McCarver...EX-MT 24.00; SGC 55 VG-EX+ 16.00; VG-EX
 15.00
 Mino.....EX-MT 8.00; EX 5.00
 Neal.....NR-MT 8.00
 Pierce.....VG-EX 3.25
 Piersall.....EX-MT 6.00; VG-EX 3.50
 Pinson.....NR-MT 8.00; EX 4.00; VG-EX 3.00
 Podres.....VG-EX 3.50
 Powell.....NR-MT 29.00; VG 10.00
 Richardson.....NR-MT 10.00
 Roberts.....EX 7.50; VG-EX 5.95
 Rodgers.....EX-MT 5.00
 Roseboro.....NR-MT 8.00; EX-MT 6.00; EX 4.00

Roseboro #397.....EX-MT 5.00
 Ruth #135.....EX-MT 16.00
 Ruth #136.....SCD 5 EX 14.00
 Ruth #137.....SCD 6 EX/NM 16.00; EX+/EX-MT 14.00
 Ruth #138.....EX-MT 18.00
 Ruth #140EX-MT/NR-MT 45.00; PSA 6.5 EX-MT+ 49.95;
 EX-MT 38.00
 Ruth #141.....NR-MT 20.00; EX-MT 16.00; EX+/EX-MT
 14.00; VG-EX 8.00
 Ruth #142.....SCD 6 EX/NM 16.00
 Ruth #143.....EX-MT 16.00; EX 10.00
 Score.....NR-MT 8.00; VG 3.95
 Shantz.....EX-MT 6.00; VG-EX 3.20
 Skowron.....EX-MT 6.50
 Stengel.....NR-MT 20.00; EX-MT 15.00
 Torre.....EX-MT 30.00
 Torre #351.....EX-MT 8.00; EX 5.00; VG-EX 4.00
 Tresh...NR-MT 15.00; EX-MT 12.00; EX 8.00; VG-EX 6.00
 Virdon.....EX-MT 8.00
 B. White.....VG-EX 3.25; VG 2.50
 Wilhelm/Face #423.....NR-MT 10.00
 D. Williams.....EX-MT 6.40; EX 4.00; VG-EX 3.20
 Woodling.....EX 3.95
 Wynn...NR-MT 15.00; EX-MT 12.00; EX 7.50; VG-EX 4.50
 Zimmer.....NR-MT 20.00; VG 6.65

LEADERS
 1...PSA 8 NM/MT \$69.95; NR-MT 8.00; EX-MT 6.50; EX
 4.00
 52...SCD EX/NM 16.00; EX-MT 16.00; EX 10.00* VG 7.50
 53.....EX-MT 68.00; VG-EX 40.00
 54 NR-MT 20.00; SCD 6.5 EX/NM+ 18.00; EX-MT 16.00;
 EX 10.00; VG-EX 8.00
 55.....NR-MT 8.00; EX-MT 6.50; EX 4.00; VG-EX 3.75
 56...SCD 7 NM 9.00; NR-MT 8.00; EX-MT 6.50; EX 4.00;
 VG-EX 3.25
 57.....SCD 6.5 EX/NM+ 9.00; VG-EX 3.25
 58NR-MT 8.00; SCD 6 EX/NM 8.00; EX 4.00; VG-EX 3.25
 59.....NR-MT 8.00; EX-MT 6.00; VG-EX 3.75
 60.....EX-MT 16.00; EX 11.00

TEAMS
 Orioles.....NR-MT \$16.00; EX-MT 12.50
 Red Sox.....NR-MT 10.00
 White Sox.....EX 5.00; VG-EX 4.00; VG 2.50
 Indians...PSA 8 NM/MT 37.95; EX-MT 31.95; EX+/EX-MT
 25.50; VG-EX 13.95
 Tigers.....EX-MT 8.00
 Angels.....VG-EX 3.00; VG 2.00
 Dodgers.....EX 5.00; VG-EX 4.00
 Braves.....VG-EX 4.00; VG 3.00
 Twins.....VG-EX 24.00
 Phillies...NR-MT 10.00; EX-MT 7.00; EX 4.00; VG 2.50
 Pirates.....EX-MT 7.00; GD-VG 1.50
 Giants.....EX-MT 7.00; EX 5.00; VG 2.50
 Cardinals.....EX-MT 8.00; VG-EX 3.00
 Senators.....EX-MT 8.00; EX 5.00; VG-EX 4.00

CHECKLISTS
 22.....NR-MT \$10.00; EX 6.00; VG-EX 4.50
 98.....EX-MT 6.00; EX 5.00; VG-EX 4.00; VG 3.50
 192.....NR-MT 10.00
 277.....EX-MT 9.00; EX 7.50; VG-EX 6.95
 367.....NR-MT 10.00; EX-MT 9.00
 441.....EX-MT 7.00; VG-EX 4.50

WORLD SERIES
 232.....GD \$3.00
 233.....VG-EX 5.50
 237.....EX 5.95; GD 3.00

HIGH NUMBERS
 592.....EX \$48.00; VG-EX 35.00
 595.....EX 28.00
 597.....EX 28.00
 598.....VG-EX 35.00

NR-MT @ \$19.00 each: 556, 563, 568, 573, 581, 588
 NR-MT @ \$29.00 each: 569
 EX-MT @ \$16.00 each: 525, 528, 536, 539, 547, 548,
 551, 556, 558, 562, 563, 564, 568, 574, 578, 580, 581,
 582, 583, 588
 EX-MT @ \$24.00 each: 526, 529, 546
 EX @ \$10.00 each: 525, 528, 536, 539, 547, 548, 564,
 565, 568, 582, 588
 EX @ \$15.00 each: 529, 550, 566
 VG-EX @ \$8.00 each: 536, 539, 542, 548, 556, 563,
 564, 574, 582
 VG-EX @ \$12.00 each: 556, 568, 569, 577
 VG @ \$6.50 each: 531, 581
 VG @ \$10.00 each: 566

COMMONS
 NR-MT @ \$4.95 each: 12, 15, 23, 27, 34, 36, 38, 39, 46,
 62, 63, 68, 69, 74, 78, 79, 81, 82, 83, 84, 86, 89, 92, 95,
 97, 101, 102, 104, 106, 109, 121, 122, 124, 126, 128,
 152, 157, 166, 168, 171, 178, 188, 191, 202, 207, 212,
 216, 220, 222, 229, 245, 246, 252, 253, 269, 298, 304,
 324, 339, 346, 356, 366
 NR-MT @ \$5.95 each: 377, 378, 402, 411, 412, 433,
 437, 438, 445

NR-MT @ \$11.95 each: 453, 457, 488, 496, 498, 501,
 502, 508, 519, 521
 EX-MT @ \$4.00 each: 2, 13, 16, 19, 26, 27, 34, 36, 38,
 39, 41, 42, 44, 46, 47, 49, 66, 67, 69, 71, 74, 78, 79, 82,
 87, 89, 96, 102, 103, 104, 106, 107, 115, 121, 123, 128,
 130, 145, 151, 152, 154, 156, 157, 160, 162, 166, 171,
 174, 176, 180, 185, 186, 189, 191, 193, 195, 202, 204,
 212, 214, 215, 221, 224, 241, 242, 247, 248, 252, 253,
 257, 258, 262, 263, 267, 268, 269, 274, 275, 278, 284,
 292, 296, 303, 304, 305, 331, 335, 342, 361
 EX-MT @ \$4.75 each: 377, 402, 406, 418, 424, 433,
 439, 440
 EX-MT @ \$8.95 each: 452, 474, 479, 481, 498, 501, 514,
 515, 517, 519
 EX @ \$2.50 each: 11, 15, 16, 19, 27, 42, 46, 66, 71, 77,
 78, 79, 81, 82, 87, 101, 103, 104, 106, 118, 119, 130,
 146, 147, 152, 153, 154, 156, 157, 174, 181, 182, 184,
 186, 187, 189, 193, 194, 195, 201, 202, 205, 211, 212,
 214, 215, 216, 220, 221, 222, 223, 228, 229, 239, 242,
 246, 247, 248, 249, 252, 253, 255, 257, 258, 262, 264,
 268, 269, 271, 272, 273, 275, 276, 278, 279, 282, 296,
 298, 304, 319, 335, 339, 342, 352, 361
 EX @ \$3.00 each: 376, 422, 432
 EX @ \$6.00 each: 448, 488, 496, 519
 VG-EX @ \$2.00 each: 6, 13, 23, 39, 41, 74, 76, 77, 78,
 79, 81, 82, 86, 87, 89, 94, 96, 101, 102, 104, 111, 114,
 115, 117, 118, 119, 120, 122, 123, 124, 125, 128, 131,
 145, 147, 148, 153, 154, 156, 160, 161, 165, 168, 169,
 174, 178, 179, 181, 182, 184, 188, 189, 191, 193, 194,
 195, 196, 198, 201, 202, 205, 211, 212, 214, 215, 216,
 221, 222, 223, 224, 227, 228, 229, 239, 241, 244, 247,
 248, 249, 252, 253, 254, 257, 258, 259, 264, 266, 267,
 268, 269, 271, 273, 275, 276, 278, 281, 284, 296, 302,
 303, 304, 305, 308, 319, 324, 328, 331, 333, 335, 342,
 357, 363, 369
 VG-EX @ \$2.40 each: 393, 410, 412, 432, 433, 446
 VG-EX @ \$4.80 each: 459, 488, 511, 514, 517

1963 TOPPS
 Aaron.....VG-EX \$70.00
 Aaron/Banks #242.....VG-EX
 24.00
 Banks...EX-MT 77.00; VG-EX
 40.00
 Berra.....VG-EX 40.00
 Brock.....NR-MT 76.00
 Clemente.....NR-MT
 224.00; EX+/EX-MT 147.00;
 EX+ 125.00
 Clemente #18.....
 NR-MT 61.00; SGC 80 EX/NM 64.00; EX-MT 48.00; EX
 28.00; VG-EX 21.00; VG 18.00
 Drysdale.....EX-MT 37.00; VG 20.00
 Ford.....PSA 6 EX-MT 48.00
 Hodges...BVG 8.5 NM/MT+ 75.95; PSA 7 NM mc 20.00;
 EX-MT 16.00
 KalineNR-MT 50.00; SGC 80 EX/NM 40.00; EX-MT 34.00;
 VG-EX 16.00
 Killebrew...NR-MT 150.00; PSA 6 EX-MT 75.00; EX-MT
 73.00; EX 59.00; VG-EX 55.00; VG 31.00
 Koufax.....PSA 3 VG 49.00
 Mantle BVG 6 EX-MT 279.00; EX+/EX-MT 229.00; VG-EX
 158.00
 Mantle #173.....PSA 6.5 EX-MT+ 83.50; PSA 6
 EX-MT 80.00; EX-MT 70.00; EX+ 57.00; PSA 5 EX 45.00;
 EX 41.00; VG-EX 38.00; VG 32.00
 Marichal.....EX-MT 26.00
 Maris...NR-MT 79.00; PSA 6 EX-MT 70.00; EX-MT 65.00;
 EX+ 40.00; EX 39.00
 Mathews.....NR-MT 27.00
 Mays.....EX-MT 115.00; EX+/EX-MT 93.00
 Mays/Musial...NR-MT 80.00; PSA 6 EX-MT 47.50; BVG
 6 EX-MT 47.00; EX-MT 45.00; PSA 5 EX 40.00; EX 31.00;
 VG-EX 25.00
 McCoveyPSA 6 EX-MT 67.00; EX-MT 59.00; VG-EX 32.00
 Musial.....EX 50.00; VG-EX 40.00
 Perry...NR-MT 25.00; EX-MT 17.00; EX+ 11.00; EX 10.00
 B. Robinson...VG-EX 24.00
 F. Robinson...PSA 6 EX-MT 48.00; VG 19.00
 Rose.....SGC 45 VG+ 450.00
 SniderEX+/EX-MT 42.00; EX 35.00; VG-EX 28.00; FR-GD
 12.50
 Snider/HodgesSGC 86 NM+ 40.00; NR-MT 25.00; EX-MT
 16.00; EX 9.00; VG-EX 7.50; VG 8.00
 B. Williams.....VG 10.00
 Yastrzemski...SGC 84 NM 75.00; BVG 6.5 EX-MT+ 35.00

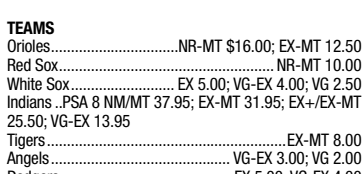

TEAMS
 Cubs.....VG \$2.00
 Reds.....NR-MT 8.00
 Tigers.....PSA 7 NM 48.00; EX-MT 29.95; VG-EX 13.95
 Angels...NR-MT 8.00; EX-MT 3.00; EX 2.00; VG-EX 1.00
 Braves.....VG-EX 16.00; VG 12.00
 Twins.....EX-MT 6.50
 Phillies...VG-EX 1.50
 Pirates.....EX-MT 5.00; VG-EX 2.00
 Senators...NR-MT 9.00; EX 3.50; VG-EX 2.00; VG 1.50

WORLD SERIES
 143.....EX-MT \$6.50; EX 4.00; VG-EX 3.50; VG 2.75
 145.....EX-MT 6.50; VG-EX 3.50
 146.....EX-MT 8.00
 147.....EX-MT 6.50; EX 4.00; VG-EX 3.20
 148.....VG-EX 3.20

HIGH NUMBERS
 NR-MT @ \$18.95 each: 471, 474, 481, 482, 483, 488,
 489, 493, 494, 497, 499, 502, 504, 512, 514, 515, 518,
 519
 NR-MT @ \$12.50 each: 527, 528, 531, 532, 534, 542,
 543, 545, 563, 568, 572
 EX-MT @ \$14.95 each: 455, 463, 468, 476, 479, 481,
 482, 488, 492, 494, 498, 499, 504, 506, 508, 510, 512,
 513, 514, 515, 516, 517, 518, 519
 EX-MT @ \$8.50 each: 529, 532, 542, 543, 548, 554, 559,
 567, 568, 570, 571, 573
 EX @ \$8.50 each: 452, 453, 459, 464, 465, 471, 474,
 476, 477, 478, 479, 481, 485, 488, 491, 493, 506, 508,
 510, 512, 515, 518, 519
 EX @ \$4.75 each: 526, 527, 529, 534, 536, 538, 539,
 542, 543, 548, 560, 564, 567, 568, 571, 572, 575
 VG-EX @ \$7.50 each: 455, 456, 459, 461, 463, 464, 465,
 468, 471, 477, 478, 479, 481, 483, 492, 493, 497, 504,
 506, 510, 514, 515, 517, 519, 521
 VG-EX @ \$3.75 each: 526, 532, 536, 542, 546, 557, 567,
 568, 570, 572
 VG @ \$5.95 each: 452, 456, 461, 471, 476, 478, 481,
 483, 493, 514
 VG @ \$2.95 each: 572

COMMONS
 NR-MT @ \$4.00 each: 26, 31, 32, 44, 46, 51, 57, 66, 69,
 70, 72, 95, 99, 103, 104, 112, 116, 121, 137, 139, 152,
 153, 156, 159, 164, 181, 187, 193
 NR-MT @ \$5.00 each: 238, 255, 276, 339, 372, 376,
 378, 404, 421, 438
 EX-MT @ \$3.00 each: 16, 19, 22, 26, 27, 28, 29, 31, 35,
 41, 44, 47, 48, 49, 57, 58, 59, 66, 70, 71, 72, 73, 74, 76,
 77, 86, 87, 94, 95, 98, 99, 100, 103, 104, 106, 107, 109,
 110, 112, 114, 116, 117, 118, 119, 121, 129, 132, 133,
 136, 137, 139, 140, 149, 152, 153, 155, 156, 158, 159,
 164, 166, 172, 175, 176, 177, 179, 181, 187, 192, 193
 EX-MT @ \$4.00 each: 203, 204, 206, 207, 212, 220,
 223, 234, 236, 237, 244, 248, 249, 254, 257, 261, 262,
 266, 267, 269, 272, 276, 277, 308, 356, 372, 387, 406,
 413, 437
 EX @ \$2.00 each: 76, 107, 112, 116, 121, 124, 129, 140,

Fox.....VG 14.00
 Fregosi.....EX 4.00; VG-EX 3.20
 Friend.....NR-MT 33.00; EX-MT 22.00; VG-EX 18.00
 Gilliam.....NR-MT 8.00
 Green.....VG-EX 3.00
 Groat.....NR-MT 8.00; EX-MT 6.00; VG 2.65
 Haddix.....NR-MT 8.00
 Hubbs.....EX-MT 8.00; EX 5.00; VG 3.50
 Kaat.....EX-MT 6.50
 Kuenn.....EX-MT 6.00; EX 4.00; VG-EX 3.20
 Law.....EX-MT 5.95; EX 3.50; VG-EX 2.95; VG 2.50
 Mota.....EX-MT 6.40; VG-EX 3.20
 Nuxhall.....EX-MT 6.00; EX 3.95
 Oliva.....PSA 6 EX-MT 44.95; BVG 6 EX-MT 40.00
 Pierce.....EX-MT 6.00; VG-EX 3.20
 Podres.....NR-MT 8.00
 Roberts.....EX-MT 12.00; EX 7.50; VG-EX 6.00
 Roseboro.....EX-MT 24.00
 Shantz.....PSA 7 NM 19.95; VG 6.50
 Skowron...NR-MT 8.00; EX-MT 6.50; EX 4.00
 Stengel.....PSA 6 EX-MT 16.00
 Stengel #43.....NR-MT 8.00; EX-MT 6.00; VG-EX 3.90
 Throneberry.....EX-MT 6.00; EX 4.00
 Virdon.....NR-MT 8.00; EX 3.25; VG-EX 3.00
 Wilhelm.....NR-MT 13.00; VG-EX 4.00

LEADERS
 1 w/Aaron/Musial.....EX-MT \$23.00; EX+/EX-MT 20.00;
 VG-EX 8.00
 2 w/Mantle.....EX-MT 39.00; VG-EX 20.00
 3 w/Aaron/Mays.....EX-MT 32.00; VG-EX 15.00
 4 w/Maris...NR-MT 24.00; EX-MT 16.00; EX 9.00; VG-EX
 8.00
 7 w/Drysdale.....NR-MT 10.00; VG-EX 3.50
 8 w/Bunning.....NR-MT 8.00; EX-MT 6.50; VG-EX 3.50
 9 w/Koufax/Gibson.....NR-MT 29.00; VG-EX 12.00

TEAMS
 Cubs.....VG \$2.00
 Reds.....NR-MT 8.00
 Tigers.....PSA 7 NM 48.00; EX-MT 29.95; VG-EX 13.95
 Angels...NR-MT 8.00; EX-MT 3.00; EX 2.00; VG-EX 1.00
 Braves.....VG-EX 16.00; VG 12.00
 Twins.....EX-MT 6.50
 Phillies...VG-EX 1.50
 Pirates.....EX-MT 5.00; VG-EX 2.00
 Senators...NR-MT 9.00; EX 3.50; VG-EX 2.00; VG 1.50

WORLD SERIES
 143.....EX-MT \$6.50; EX 4.00; VG-EX 3.50; VG 2.75
 145.....EX-MT 6.50; VG-EX 3.50
 146.....EX-MT 8.00
 147.....EX-MT 6.50; EX 4.00; VG-EX 3.20
 148.....VG-EX 3.20

HIGH NUMBERS
 NR-MT @ \$18.95 each: 471, 474, 481, 482, 483, 488,
 489, 493, 494, 497, 499, 502, 504, 512, 514, 515,

1960 TOPPS - 1964 TOPPS BASEBALL (cont...)

149, 160, 166, 175, 176, 177, 179, 182, 192, 195
 EX @ \$2.50 each: 206, 230, 266, 268, 308, 381, 387,
 438, 441
 VG-EX @ \$1.50 each: 58, 61, 65, 66, 67, 81, 86, 87,
 94, 98, 99, 100, 106, 107, 109, 116, 118, 119, 121,
 122, 124, 127, 132, 137, 149, 152, 156, 159, 160, 161,
 172, 174, 176, 177, 179, 181, 182, 185, 186, 187, 188,
 189, 192
 VG-EX @ \$2.00 each: 201, 209, 212, 225, 231, 234, 244,
 254, 266, 311, 372, 391, 438

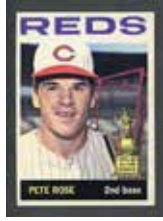

1964 TOPPS BASEBALL
 Aaron.....EX-MT \$71.00
 Aaron/Mays #423.....PSA 6
 EX-MT 75.50; EX 52.00
 Banks.....VG-EX 16.00
 Brock...NR-MT 40.00; EX-MT
 32.00
 Clemente.....EX-MT 123.00;
 GD-VG 38.00
 Drysdale.....VG 7.00
 Hodges.....EX-MT 24.00; EX
 15.00

Kaline...PSA 6 EX-MT 36.00; EX-MT 32.00; VG-EX 13.00;
 FR-GD 5.00
 Killebrew.....EX-MT 18.00; VG-EX 8.00; VG 7.00
 Killebrew #81.....EX-MT 9.50; EX 6.00; VG-EX 4.75
 Koufax.....NR-MT 119.00; EX 54.00; VG 31.00
 Mantle...BVG 6.5 EX-MT+ 229.00; EX-MT 213.00; VG-EX
 98.00; GD-VG 71.00; GD 48.00
 Mantle/Maris/Kaline #331BVG 6 EX-MT 79.95; EX 67.00;
 GD-VG 31.00
 Mathews.....PSA 6 EX-MT oc 12.00; VG-EX 8.00
 MaysEX-MT 94.00; EX+/EX-MT 73.00; VG-EX 48.00; PSA
 3 VG 31.00; VG 28.00
 Mays #306..PSA 6 EX-MT 35.00; EX-MT 32.00; PSA 5.5
 EX+ 25.00
 McCovey.....EX-MT 20.00
 McCovey #41.....EX-MT 4.50; EX 2.50; VG-EX 2.00
 Perry.....PSA 6 EX-MT 36.00
 B. Robinson.....EX-MT 35.00; VG-EX 16.00
 F. Robinson.....PSA 6
 EX-MT 35.00; EX-MT 32.00; EX+ 23.00; PSA 5 EX 24.00;
 EX 20.00; VG-EX 16.00; VG 12.00; GD-VG 10.00
 Rose.....EX-MT 179.00; GD-VG 51.00
 SniderPSA 6 EX-MT 26.00; EX-MT 19.00; EX 11.00; SGC
 50 VG-EX 14.00; VG-EX 9.00; VG 6.50
 Spahn.....SGC 80 EX/NM 38.00; EX-MT 38.00; EX 20.00
 Allen...EX-MT \$24.00; EX 15.00; VG-EX 12.00; VG 10.00

F. Alou.....NR-MT 6.00; EX 3.00; VG-EX 2.50; VG 2.00
 F. Alou.....VG-EX 2.40
 Alston.....NR-MT 8.00; EX 3.25
 Aparicio.....NR-MT 40.00
 Bauer.....NR-MT 6.00; EX-MT 5.00; VG-EX 2.50
 K. Boyer.....EX-MT 5.00
 Burdette.....EX-MT 16.00
 Burgess.....EX 3.00
 Colavito.....PSA 8 NM/MT oc 20.00; EX-MT 9.50
 Conigliaro.....VG-EX 20.00
 Dark.....NR-MT 20.00; EX-MT 18.00
 T. Davis.....EX 3.00
 W. Davis.....NR-MT 6.00; EX 3.00
 Duren.....VG-EX 2.40; VG 2.00
 Face.....NR-MT 20.00; EX-MT 19.00
 Fox.....EX 6.00; VG-EX 5.00
 Fregosi.....EX-MT 5.00
 Friend.....NR-MT 6.00; EX-MT 5.00; VG-EX 2.00
 Gilliam.....EX-MT 5.00; EX 3.00
 Green.....EX-MT 12.00
 Haddix.....EX 5.00
 K. Harrelson.....NR-MT 15.00; EX-MT 12.00; VG 3.75
 E. Howard.....GD-VG 1.50
 F. Howard.....NR-MT 8.00
 T. John.....VG-EX 12.00
 Kaat.....NR-MT 20.00; EX-MT 19.00
 Kubek.....EX-MT 12.00
 Kuenn.....EX-MT 4.00
 Larussa.....EX-MT 24.00
 LolichNR-MT 20.00; EX-MT 16.00; EX 10.00; VG-EX 8.00;
 VG 6.65
 Lopez.....NR-MT 8.00
 Mazerowski...PSA 6.5 EX-MT+ 36.00; PSA 5 EX 28.00; EX
 20.00; VG-EX 16.00
 McDowell.....EX 3.00; VG-EX 2.50
 Minoos.....EX 10.00
 Mota.....NR-MT 6.00; EX-MT 4.80
 Neal.....NR-MT 8.00; VG-EX 4.00; VG 3.35
 Oliva.....EX-MT 12.00; EX 7.00
 Perranoski.....EX-MT 5.00
 Piersall.....EX 10.00
 Piniella.....EX-MT 24.00; VG-EX 11.95
 Pinson.....EX-MT 6.40
 Pinson #162.....EX-MT 4.50; EX 3.00; VG-EX 2.40
 Podres.....EX-MT 16.00
 Powell.....NR-MT 6.00; EX 3.00; VG-EX 2.50
 Roberts.....EX-MT 11.00; EX 7.50; VG-EX 6.50
 Roseboro.....NR-MT 6.00; EX-MT 4.75
 Shantz.....EX-MT 5.00
 Skowron.....NR-MT 10.00; EX 5.00; VG-EX 3.50

Staub.....EX-MT 4.75; EX 2.95; VG-EX 2.35
 Stengel.....EX-MT 11.00; VG 5.00
 Stengel #393...NR-MT 15.00; EX-MT 12.00; VG-EX 5.75
 Virdon #268.....EX 3.00
 White.....VG-EX 2.40
 Wilhelm.....EX-MT 9.60; VG-EX 4.80
 D. Williams.....NR-MT 6.00
 J. Wynn.....EX-MT 6.00; EX 4.00; VG-EX 3.50; VG 3.00
 Zimmer.....NR-MT 6.00; GD-VG 1.50

LEADERS
 1 w/Koufax.....VG-EX \$10.00
 2.....EX-MT 6.50
 3 w/Koufax.....EX-MT 16.00; EX 11.00
 5 w/Koufax.....EX 7.50
 6 w/Bunning.....EX-MT 6.50
 11 w/Aaron.....EX 7.50

TEAMS
 Cubs.....EX-MT \$4.50; EX 3.00; VG-EX 2.00
 Reds.....EX-MT 9.50; EX 6.00
 Indians.....EX-MT 4.00; EX 2.25; VG-EX 2.00
 Tigers.....EX-MT 4.75; EX 3.00
 A's.....EX-MT 4.75; EX 2.75; VG-EX 1.50
 Angels.....EX-MT 4.75; EX 2.50; VG-EX 1.50
 Braves.....EX-MT 4.75; EX 2.40
 Twins.....EX-MT 4.75; EX 3.00
 Mets.....EX-MT 5.00; EX 3.00; VG-EX 1.50
 Phillies.....EX 3.00; VG-EX 1.50; VG 1.25
 Pirates.....EX 6.00
 Giants.....EX 3.00; VG-EX 1.50
 Cardinals.....EX 2.50; VG-EX 2.00
 Senators.....EX 2.40; VG-EX 1.50

CHECKLISTS
 76.....EX-MT \$6.00; EX 4.00; GD-VG 2.00
 102.....EX-MT 6.50; EX 4.00
 188 NR-MT 10.00; EX-MT 6.00; EX 4.00; VG-EX 3.00; VG
 2.00
 274.....NR-MT 8.00; EX-MT 6.00; EX 3.50; VG-EX 3.00
 362.....EX-MT 7.00; EX 4.00
 438.....GD-VG 3.00

WORLD SERIES
 137.....VG-EX \$3.25
 138.....EX 5.00; VG-EX 3.25
 139.....NR-MT 8.00; EX 3.25
 140.....EX 4.00; VG-EX 3.25

HIGHS
 NR-MT @ \$14.95 each: 524, 525, 526, 530, 535, 537,
 545, 549, 551, 557, 558, 559, 560, 562, 569, 571, 575,
 577, 582
 EX-MT @ \$10.95 each: 524, 525, 526, 528, 532, 534,
 535, 537, 545, 549, 552, 553, 554, 555, 556, 557, 558,
 560, 562, 564, 565, 566, 568, 569, 573, 574, 575, 577,
 578, 582
 EX @ \$7.50 each: 537, 544, 545, 553, 562, 571, 573,
 578, 583, 584, 587
 VG-EX @ \$5.95 each: 534, 558, 562, 569, 575, 587
 VG @ \$4.95 each: 577
 GD-VG @ \$3.75 each: 587

COMMONS
 NR-MT @ \$3.00 each: 48, 54, 105, 122, 129, 131, 158,
 171, 174, 176, 179, 183, 184, 187, 191
 NR-MT @ \$4.00 each: 198
 NR-MT @ \$8.00 each: 382, 385, 386, 387, 392, 396,
 404, 405, 420, 421, 424, 426, 431, 443, 444
 EX-MT @ \$2.50 each: 16, 17, 18, 22, 23, 39, 42, 49, 52,
 61, 64, 66, 72, 82, 84, 91, 95, 96, 113, 114, 115, 121,
 123, 126, 142, 148, 149, 159, 165, 171, 174, 176, 185,
 189, 193, 196
 EX-MT @ \$3.25 each: 198, 199, 201, 202, 203, 215,
 216, 218, 220, 227, 234, 273, 279, 283, 290, 292, 294,
 301, 302, 307, 317, 334, 335, 338, 347, 351, 352, 358,
 359, 361, 364
 EX-MT @ \$6.50 each: 370, 372, 374, 376, 377, 378, 381,
 383, 384, 388, 394, 397, 399, 401, 406, 408, 409, 411,
 413, 414, 416, 417, 421, 426, 434, 435, 447, 451, 453,
 469, 479, 493, 494, 504, 506, 511, 516, 522
 EX @ \$1.50 each: 17, 18, 52, 58, 72, 77, 84, 91, 94,
 105, 107, 114, 115, 117, 129, 143, 149, 152, 159, 163,
 166, 174, 184, 185, 187, 193, 198, 202, 203, 209, 212,
 215, 217, 218, 220, 227, 233, 234, 235, 236, 245, 252,
 253, 255, 269, 273, 275, 286, 296, 312, 340, 345, 346,
 351, 359, 370
 EX @ \$3.75 each: 401, 405, 427, 437, 441, 447, 449,
 478, 480, 486, 497, 521
 VG-EX @ \$1.00 each: 107, 110, 115, 117, 143, 149, 152,
 159, 169, 184, 185, 189, 196, 199, 201, 202, 203, 215,
 217, 218, 220, 227, 233, 234, 236, 238, 241, 245, 252,
 255, 256, 261, 263, 269, 296, 307, 308, 315, 323, 327,
 333, 335, 340, 346, 349, 366, 367, 368, 370
 VG-EX @ \$3.15 each: 374, 383, 401, 405, 408, 424, 426,
 427, 467, 511

1971 TOPPS COINS - SET BREAK

These colorful 1-1/2" diameter coins were inserted in wax packs with the Topps regular issue. We broke up a set - collect your favorite players & teams.



1 Gaston Padres.....EX \$2.00
 2 Da. Johnson Orioles.....EX 2.50
 3 Bunning Phillies.....EX 5.00
 4 Spencer Angels.....EX-MT 3.00
 5 Millan Braves.....EX 2.00
 6 Moses Red Sox.....VG 1.00
 7 Jenkins Cubs.....EX 5.00
 8 F. Alou A's.....VG-EX 2.00
 9 McGlothlin Reds.....VG 1.00
 10 McAuliffe Tigers.....EX-MT 3.00
 11 Torre Cardinals.....EX 3.50
 12 J. Perry Twins.....EX 2.00
 13 Bonds Giants.....EX-MT 4.00
 14 Cater Yankees.....EX-MT 3.00
 15 Mazeroski Pirates.....EX-MT 9.00
 16 Aparicio White Sox.....EX-MT 9.00
 17 Do. Rader Astros.....VG 1.00
 18 Pinson Indians.....VG-EX 2.50
 19 Bateman Expos.....EX 2.00
 20 Krause Brewers.....VG 1.00
 21 Grabarkewitz Dodgers.....VG-EX 1.25
 22 F. Howard Senators.....EX 2.50
 23 Koonsman Mets.....VG 1.50
 24 Carew Twins.....VG-EX 4.00
 25 Ferrara Padres.....EX-MT 3.00
 26 McNally Orioles.....VG-EX 1.25
 27 Hickman Cubs.....EX 2.00
 28 Alomar Angels.....EX-MT 3.00
 29 L. May Reds.....EX-MT 3.00
 30 Petrocelli Red Sox.....EX 2.00
 31 Money Phillies.....VG-EX 1.25

32 Rooker Royals.....VG-EX 1.25
 33 Dietz Giants.....VG-EX 1.25
 34 White Yankees.....VG 1.00
 35 Morton Expos.....VG-EX 1.25
 36 W. Williams White Sox.....EX 2.00
 37 P. Niekro Braves.....VG-EX 4.00
 38 Frehan Tigers.....VG-EX 2.00
 39 Javier Cardinals.....EX 2.00
 40 Monday A's.....VG 1.00
 41 D. Wilson Astros.....VG-EX 1.25
 42 Fosse Indians.....EX 2.00
 43 Shamsky Mets.....EX-MT 3.00
 44 Savage Brewers.....EX-MT 3.00
 45 Osteen Dodgers.....VG-EX 1.25
 46 Brinkman Senators.....VG-EX 1.25
 47 M. Alou Pirates.....VG-EX 2.00
 48 Oliver Royals.....VG-EX 1.25
 49 Coombs Padres.....VG 1.00
 50 F. Robinson Orioles.....VG-EX 5.00
 51 Hundley Cubs.....EX 2.00
 52 Tovar Twins.....VG-EX 1.25
 53 Simpson Reds.....VG-EX 1.25
 54 Murcer Yankees.....VG-EX 2.50
 55 T. Taylor Phillies.....EX 2.00
 56 John White Sox.....EX 2.50
 57 McCovey Giants.....VG 3.50
 58 Yastrzemski Red Sox.....VG-EX 6.00
 59 Bailey Expos.....EX 2.00
 60 Wright Angels.....EX 2.00
 61 Cepeda Braves.....EX-MT 8.00
 62 Kaline Tigers.....EX 6.00
 63 Gibson Cardinals.....VG-EX 5.00
 64 Campaneris A's.....VG-EX 1.25
 65 Sizemore Cardinals.....VG-EX 1.25
 66 Sims Indians.....VG 1.00
 67 B. Harrelson Mets.....EX 2.00
 68 McNertney Brewers.....VG-EX 1.25
 69 Wynn Astros.....EX 2.00
 70 Bosman Senators.....VG-EX 1.25
 71 Clemente Pirates.....VG-EX 12.00
 72 Reese Twins.....VG-EX 1.25

73 G. Perry Giants.....VG-EX 4.00
 74 Powell Orioles.....VG 2.00
 75 B. Williams Cubs.....EX 5.00
 76 Melton White Sox.....EX 2.00
 77 Colbert Padres.....EX 2.00
 78 R. Smith Red Sox.....EX 2.00
 79 De. Johnson Phillies.....VG 1.00
 80 Hunter A's.....EX 4.00
 81 Tolan Reds.....VG-EX 1.25
 82 Northrup Tigers.....EX 2.00
 83 Fairly Expos.....VG-EX 1.50
 84 A. Johnson Angels.....EX-MT 3.00
 85 Jarvis Braves.....VG 1.00
 86 McDowell Indians.....VG 1.00
 87 Brock Cardinals.....EX 5.00
 88 Walton Brewers.....VG 1.00
 89 Menke Astros.....EX 2.00
 90 Palmer Orioles.....VG 3.00
 91 Agee Mets.....VG 1.00
 92 Josephson White Sox.....EX 2.00
 93 W. Davis Dodgers.....EX 3.00
 94 Stottlemire Yankees.....VG 2.00
 95 Santo Cubs.....VG 2.00
 96 Otis Royals.....VG 1.00
 97 K. Henderson Giants.....VG-EX 1.25
 98 Scott Red Sox.....VG-EX 1.25
 99 Ellis Pirates.....VG-EX 1.25
 100 Killebrew Twins.....VG-EX 4.00
 101 Rose Reds.....VG 6.00
 102 Reichardt Senators.....VG 1.00
 103 C. Jones Mets.....VG-EX 1.25
 104 Perranoski Twins.....VG-EX 1.25
 105 Perez Reds.....VG-EX 4.00
 106 Lolich Tigers.....VG-EX 2.00
 107 McCarver Cardinals.....VG-EX 2.00
 108 R. Jackson A's.....VG-EX 6.00
 109 Cannizzaro Padres.....VG-EX 1.25
 110 Hargan Indians.....VG 1.00
 111 Staub Expos.....VG-EX 2.00
 112 Messersmith Angels.....VG 1.00
 113 Carty Braves.....EX 2.00

114 B. Robinson Orioles.....VG-EX 4.50
 115 Carlton Cardinals.....VG-EX 4.50
 116 Hegan Brewers.....EX 2.00
 117 Morgan Astros.....VG-EX 4.00
 118 Munson Yankees.....EX-MT 8.00
 119 Kessinger Cubs.....VG-EX 1.25
 120 Horlen White Sox.....VG-EX 1.25
 121 W. Parker Dodgers.....VG 1.00
 122 Siebert Red Sox.....VG-EX 1.25
 123 Stargell Pirates.....VG-EX 4.00
 124 E. Rodriguez Royals.....VG-EX 1.25
 125 Marichal Giants.....VG-EX 4.00
 126 Epstein Senators.....VG-EX 1.25
 127 Seaver Mets.....VG-EX 4.50
 128 Oliva Twins.....VG-EX 2.00
 129 Merritt Reds.....VG-EX 1.25
 130 Horton Tigers.....VG 1.00
 131 Wise Phillies.....VG 1.00
 132 Bando A's.....EX 2.00
 133 O. Brown Padres.....VG-EX 1.25
 134 K. Harrelson Indians.....VG-EX 1.25
 135 M. Jones Expos.....VG-EX 1.25
 136 Fregosi Angels.....VG-EX 2.00
 137 Aaron Braves.....EX 12.50
 138 Peterson Yankees.....EX-MT 3.00
 139 Hague Cardinals.....EX 2.00
 140 T. Harper Brewers.....EX 2.00
 141 Dierker Astros.....VG 1.00
 142 T. Conigliaro Angels.....VG-EX 1.25
 143 Beckert Cubs.....VG-EX 1.25
 144 C. May White Sox.....VG-EX 1.25
 145 Sutton Dodgers.....VG-EX 4.00
 146 Casanova Senators.....EX 2.00
 147 Moose Pirates.....VG-EX 1.25
 148 Cardenas Twins.....VG-EX 1.25
 149 Bench Reds.....VG-EX 5.00
 150 Cuellar Orioles.....VG-EX 1.25
 151 Clendenon Mets.....VG-EX 1.25
 152 Piniella Royals.....EX 3.00
 153 Mays Giants.....VG-EX 12.00

1960 FLEER

BASEBALL GREATS



- 1 Nap Lajoie..... EX-MT \$16.00
- 2 Christy Mathewson VG-EX 6.00
- 4 Carl Hubbell..... EX-MT 4.50
- 5 Grover Alexander..... EX-MT 4.50
- 6 Walter Johnson NR-MT 15.00
- 8 Roger Bresnahan..... NR-MT 4.00
- 11 Arky Vaughan NR-MT 4.00
- 15 Clark Griffith PSA 8 NM/MT 22.00; NR-MT 4.00; EX-MT 3.00
- 17 Ernie Lombardi... NR-MT 4.00; EX-MT 3.00

- 20 Eddie Collins..... NR-MT 4.00; EX-MT 3.00
- 22 Ducky Medwick..... PSA 8 NM/MT 16.50
- 23 Ed Barrow EX-MT 3.00
- 26 Bob Feller..... NR-MT 15.00; EX-MT 12.00
- 28 Lou Gehrig NR-MT 75.00; GD-VG ink back 24.00
- 29 Gabby Hartnett..... NR-MT 4.00
- 33 Wilbert Robinson NR-MT 4.00
- 34 Sam Rice..... VG-EX 1.50
- 37 Lefty O'Doul NR-MT 4.00
- 39 Bing Miller..... NR-MT 4.00; EX-MT 3.00
- 41 Frank Baker..... PSA 8 NM/MT 20.00
- 42 Ty Cobb PSA 8 NM/MT 99.00; NR-MT 48.00; PSA

- 6 EX-MT 39.00
- 43 Paul Derringer NR-MT 4.00; EX-MT 3.00
- 46 Eddie Plank EX 2.00
- 59 Burleigh Grimes . NR-MT 4.00; EX-MT 3.00
- 65 Harry Heilmann NR-MT 4.00
- 67 Hugh Jennings ... NR-MT 4.00; EX-MT 3.00
- 70 Bobo Newsom..... NR-MT 4.00
- 72 Ted Williams NR-MT 80.00
- 73 Warren Giles..... EX-MT 3.00; EX 2.00
- 74 Ford Frick EX-MT 3.00

1961-62 FLEER BASEBALL GREATS

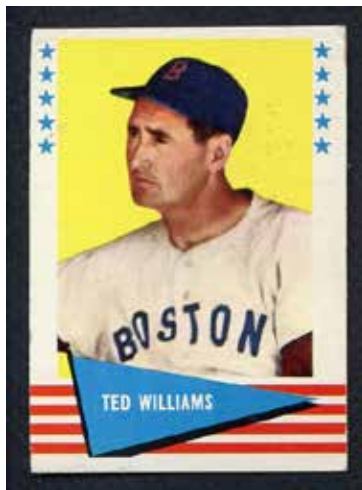

- 15 Mickey Cochrane NR-MT 5.95
- 16 Eddie Collins..... NR-MT 5.95; EX-MT 4.95; VG-EX 2.00
- 17 Earle Combs..... EX 2.50
- 18 Charles Comiskey EX-MT 4.95
- 19 Kiki Cuyler NR-MT 5.95; VG-EX 2.00
- 20 Paul Derringer EX 2.50
- 21 Howard Ehmke..... NR-MT 5.95; EX 2.50
- 22 Billy Evans..... EX 2.50
- 25 Bob Feller NR-MT 13.00
- 26 Wes Ferrell NR-MT 5.95; VG-EX 2.00
- 27 Lew Fonseca VG-EX 2.00
- 29 Ford Frick EX 2.50
- 30 Frank Frisch NR-MT 5.95; EX 2.50
- 31 Lou Gehrig NR-MT 70.00; EX-MT 55.00; VG 20.00
- 33 Warren Giles..... NR-MT 5.95; EX 2.50
- 36 Clark Griffith EX 2.50
- 37 Burleigh Grimes . NR-MT 5.95; VG-EX 2.00
- 38 Lefty Grove..... VG 2.00
- 39 Chick Hafey..... NR-MT 5.95; VG-EX 2.00
- 40 Jesse Haines..... VG-EX 2.00
- 42 Harry Heilmann . NR-MT 5.95; EX-MT 4.50
- 44 Waite Hoyt..... EX 2.50
- 45 Carl Hubbell..... VG-EX 2.00
- 47 Hugh Jennings . NR-MT 5.95; EX-MT 3.50; EX 2.50; VG-EX 2.00
- 53 Kennesaw Landis..... VG-EX 2.00
- 55 Ernie Lombardi..... EX 3.00
- 56 Dolf Luque..... NR-MT 5.95
- 57 Heinie Manush NR-MT 5.95; VG-EX 2.00

- 59 Christy Mathewson .. NR-MT 15.00; EX-MT 12.00; EX 7.50
- 61 Joe Medwick..... NR-MT 5.95; EX 2.50
- 62 Bing Miller..... EX 2.00
- 63 Johnny Mize..... VG 2.00
- 64 Johnny Mostil..... NR-MT 5.95; EX 2.50
- 65 Art Nehf . NR-MT 5.00; EX-MT 3.50; VG-EX 2.00
- 67 Bobo Newsom..... VG-EX 2.00
- 69 Allie Reynolds..... VG 2.00
- 71 Eppa Rixey NR-MT 5.95; VG-EX 2.00
- 72 Edd Roush..... VG-EX 2.00
- 73 Schoolboy Rowe..... VG-EX 2.00
- 74 Red Ruffing NR-MT 5.95; EX 2.50
- 75 Babe Ruth . NR-MT 120.00; EX-MT 105.00; VG-EX 49.00
- 77 Al Simmons..... VG 2.00
- 80 Fred Toney..... EX 2.50
- 82 Jim Vaughn NR-MT 5.95; VG-EX 2.00
- 83 Ed Walsh EX 2.50
- 84 Lloyd Waner EX-MT 4.95; EX 2.50
- 85 Paul Waner VG-EX 2.00
- 86 Zack Wheat VG 2.00
- 88 Jimmy Wilson NR-MT 5.95; EX-MT 4.95; EX 2.50; VG 1.00
- 89 Sisler/Traynor EX 39.00; VG-EX 32.00
- 90 Babe Adams..... EX-MT 7.00
- 92 Jim Bagby..... EX-MT 7.00
- 93 Ossie Bluege VG 3.00
- 95 Tommy Bridges NR-MT 10.00; EX 4.00
- 97 Dolph Camilli..... EX 4.00

- 101 Hughie Critz EX-MT 7.00
- 102 Alvin Crowder. NR-MT 10.00; EX-MT 7.00
- 104 Bibb Falk NR-MT 10.00; VG-EX 3.00
- 106 Art Fletcher..... EX-MT 7.00
- 107 Denny Galehouse EX-MT 7.00
- 108 Chick Galloway..... NR-MT 10.00
- 109 Mule Haas EX-MT 7.00
- 110 Stan Hack EX-MT 7.00
- 114 Babe Herman NR-MT 10.00
- 116 Eddie Joost NR-MT 10.00
- 118 Joe Judge NR-MT 10.00
- 119 Joe Kuhel VG-EX 3.00
- 120 Nap Lajoie EX-MT 10.00
- 125 Fred Marberry VG-EX 3.00
- 126 Joe McGinnity EX 4.00
- 127 Oscar Melillo EX-MT 7.00; EX 4.00
- 130 Lefty O'Doul EX-MT 7.00
- 131 Bob O'Farrell EX-MT 7.00
- 134 George Pipgras..... NR-MT 10.00
- 137 Hal Schumacher..... EX 4.00
- 138 Luke Sewell EX-MT 7.00; VG-EX 3.00
- 139 Bob Shawkey EX 4.00
- 140 Riggs Stephenson EX-MT 7.00
- 145 Hal Trosky EX-MT 7.00
- 146 George Uhle NR-MT 10.00
- 150 Honus Wagner..... EX-MT 39.00
- 152 Ted Williams . PSA 6 EX-MT 95.00; PSA 5 EX 45.00; VG-EX 36.00
- 153 Cy Young EX 20.00

- 1 Baker/Cobb/Wheat.. EX+/EX-MT \$34.00; EX 20.00; VG-EX (marked) 9.00
- 3 Nick Altrock..... EX 2.50
- 5 Earl Averill VG-EX 2.00
- 6 Frank Baker..... NR-MT 5.95
- 8 Chief Bender NR-MT 5.95
- 9 Jim Bottomley VG-EX 2.00
- 10 Roger Bresnahan NR-MT 5.95; VG-EX 2.00
- 13 Jack Chesbro NR-MT 5.95; EX 2.50
- 14 Ty Cobb VG-EX 24.00

1888 SCRAPPS TOBACCO DIE CUTS



Here's a few examples of super scarce 1888 Scrapps Tobacco. Card fronts are pretty nice with minor wear on some, great color, minimal edge wear on most. Backs all show some wear, some from aging, some from scrapbook wear. Grades are based on card fronts.

- Charles Bennett Detroit GD-VG \$175.00
- Charles Comiskey St. Louis VG 450.00

- Fred Dunlap Detroit VG 250.00
- Charles Getzen Detroit..... VG 250.00
- Hardy Richardson Detroit VG-EX 295.00
- Hardy Richardson Detroit .VG (on scrapbook cut) 95.00
- Jack Rowe Detroit SGC 10 PR 125.00

1960 LEAF BASEBALL



Issued in 1960 by Leaf, these cards were originally sold in 5 cent wax packs with marbles rather than gum.

- 11 Jim Busby Red Sox EX-MT \$6.95
- 14 Sam Jones Giants VG-EX 3.50
- 15 Larry Jackson Cardinals..... PSA 7 NM 12.00
- 21 Pedro Ramos Senators..... GAI 8 NM/MT 12.00
- 23 Joe Jay Braves..... EX-MT 6.95
- 24 Lou Berberet Tigers..... EX-MT 6.95
- 30 George Strickland Indians EX-MT 6.95

- 39 Jim Owens Phillies..... EX-MT 6.95
- 50 Danny McDevitt Dodgers..... EX-MT 6.95
- 54 Jack Sanford Giants EX-MT 4.00
- 60 Clem Labine Dodgers..... EX 4.50
- 61 Norman Rehm Braves VG-EX 3.00
- 66 Earl Battey White Sox PSA 7 NM 12.00
- 73 Gordon Jones Orioles..... VG-EX 14.00
- 74 Joe Hicks White Sox..... EX-MT 24.00
- 81 Harry Simpson White Sox..... EX 17.00
- 84 Howard Reed A's EX 17.00
- 88 Camilo Carreon White Sox..... VG 10.00

- 96 Johnny Kucks A's EX 17.00
- 103 Bob Turley Yankees EX-MT 32.00
- 106 Steve Bilko Tigers..... EX 17.00
- 113 Ed Sadowski Red Sox..... EX 15.00
- 115 Chuck Tanner Indians NR-MT 33.00; VG-EX 16.00
- 116 Lou Klimchocck A's VG-EX 14.00
- 126 Joe Pignatano Dodgers VG-EX 14.00
- 128 Orlando Cepeda Giants..... EX-MT 36.00
- 134 Wayne Terwilliger A's..... EX 17.00; VG-EX 14.00

EARLY 1960'S BASEBALL JUMBO LOTS



1960'S TOPPS BASEBALL TEAM CARD LOT OF 24 ASSORTED LOW GRADE

1960's low grade (GD-VG and below) Topps team card lot of 24 assorted (4 duplicates) including 1960 Topps (7), 1962 (4), 1966 (5), 1967 (7) and 1968 (2). \$16.50

1960 TOPPS BASEBALL PART SET LOT 97 DIFFERENT EX-MT/ BETTER

Lot of 97 different from the 1960 Topps Baseball set in EX-MT or better condition overall (many NR-MT). \$215.00

1960 TOPPS BASEBALL PART SET LOT 75 DIFFERENT EX-MT/ BETTER

Lot of 75 different from the 1960 Topps Baseball set in EX-MT or better condition overall. \$155.00

1960 TOPPS BASEBALL PART SET LOT 69 DIFFERENT EX-MT/ BETTER

Lot of 69 different from the 1960 Topps Baseball set in EX-MT or better condition overall (a few less). \$145.00

1960 TOPPS BASEBALL PART SET LOT 154 DIFFERENT VG-EX/ EX

Lot of 154 different from the 1960 Topps Baseball set in VG-EX/EX condition overall. \$179.00

1960 TOPPS BASEBALL PART SET LOT 155 DIFFERENT VG-EX/ EX

Lot of 155 different from the 1960 Topps Baseball set in VG-EX/EX condition overall. Includes N. Fox, Roberts, Flood, Pierce, Thomson, 11 semi-highs, etc. High guide value 700.00. \$185.00

1961 TOPPS BASEBALL PART SET LOT 50 DIFFERENT EX+/ EX-MT

Lot of 50 different from the 1961 Topps Baseball set in EX+/EX-MT condition overall. \$62.00

1961 TOPPS BASEBALL PART SET LOT 50 DIFFERENT EX-MT

Lot of 50 different from the 1961 Topps Baseball set in EX-MT condition overall. \$70.00

1961 TOPPS BASEBALL PART SET LOT 44 DIFFERENT EX-MT

Lot of 44 different from the 1961 Topps Baseball set in EX-MT condition overall. \$68.00

1962 TOPPS BASEBALL PART SET LOT OF 55 DIFFERENT EX-MT

Lot of 55 different from the 1962 Topps Baseball set in EX-MT condition overall (some EX+/EX-MT). Retail value 205.00. \$125.00

1962 TOPPS BASEBALL PART SET LOT OF 60 DIFFERENT EX+/ EX-MT

Lot of 60 different from the 1962 Topps Baseball set in EX+/EX-MT condition overall (some nicer). \$271.00

1962 TOPPS BASEBALL PART SET LOT OF 165 DIFFERENT VG-EX

Lot of 165 different from the 1962 Topps Baseball set in VG-EX condition overall. \$189.00

1962 TOPPS BASEBALL PART SET LOT 148 DIFFERENT VG-EX/ EX

1962 Topps Baseball lot of 148 different VG-EX/EX overall. Includes Boog Powell rookie, 3 high numbers, 4 checklists, 3 team cards, 1 leader card, etc. High guide value = 1165.00. \$284.00

1962 TOPPS BASEBALL PART SET LOT OF 75 DIFFERENT VG-EX/EX

Lot of 75 different from the 1962 Topps Baseball set in VG-EX/EX condition overall. Includes Cepeda, Cash A.S., T. Davis, Skowron, Downing rookie, Wynn, F. Howard, D. Williams, etc. High guide value 415.00. \$110.00

1962 TOPPS BASEBALL PART SET LOT OF 70 DIFFERENT EX-MT

Lot of 70 different from the 1962 Topps Baseball set in EX-MT condition overall (few EX+). Includes K. Boyer, Burdette, Herzog, Kuenn, Lopez, Duren, Roseboro, 8 semi-highs, etc. High guide value 450.00. \$225.00

1962 TOPPS BASEBALL PART SET LOT OF 115 DIFFERENT VG-EX/EX

Lot of 115 different from the 1962 Topps Baseball set in VG-EX/EX condition overall. Includes Larsen, Stengel, Fox, Aparicio, Kaat, Cepeda, Score, Roseboro, Kubek, Friend, Chance rookie, Herzog, Rodgers rookie, Craig, Duren, 10 semi-highs, etc. High guide value over 700.00. \$185.00

1962 TOPPS BASEBALL PART SET LOT OF 33 DIFFERENT VG

Lot of 33 different from the 1962 Topps Baseball set in VG condition overall. Includes K. Boyer, Adcock, Tresh rookie, Richardson, Aparicio, Cepeda, Larsen, Skowron, Haddix, etc. \$41.00

1962 TOPPS BASEBALL PART SET LOT OF 48 ASSORTED GD-VG

Lot of 48 assorted (23 different) from the 1962 Topps Baseball set in GD-VG condition overall (trimmed). Cards look EX-MT/NR-MT but are slightly trimmed \$24.95

1962 TOPPS BASEBALL PART SET LOT 86 DIFFERENT VG-EX/EX

1962 Topps Baseball lot of 86 different in VG-EX/EX condition overall. Includes leader #52 w/Clemente, Green, Podres, Clendenon rookie, Dick Williams, 1 World Series card, 3 checklists, 1 leader card, etc. High guide value = \$648.00. \$138.00

1962 TOPPS BASEBALL PART SET LOT 135 DIFFERENT VG-EX/ EX

Lot of 135 different from the 1962 Topps Baseball set in VG-EX/EX condition overall. \$169.00

1962 TOPPS BASEBALL STAMPS PART SET LOT 112 DIFFERENT VG-EX/EX

Lot of 112 different 1962 Topps Stamps in VG-EX/EX condition overall. Includes Banks, Aparicio, Fox, Marichal, Hodges, Mathews, Torre, Mazeroski, Santo, Minoso, Wynn, Yankees logo, F. Howard, etc. High guide 448.00. \$168.95

1963 TOPPS BASEBALL PART SET LOT OF 45 DIFFERENT EX-MT

Lot of 45 different from the 1963 Topps Baseball set in EX-MT condition overall (a few less). \$112.00

1963 TOPPS BASEBALL PART SET LOT OF 94 DIFFERENT EX-MT/NR-MT

Lot of 94 different from the 1963 Topps Baseball set in high grade EX-MT/NR-MT condition overall (many NR-MT). High guide value 400.00. \$239.00

1963 TOPPS BASEBALL PART SET LOT OF 100 DIFFERENT EX

Lot of 100 different from the 1963 Topps Baseball set in EX condition overall (some VG-EX). No creasing, just minor corner wear. \$139.00

1963 TOPPS BASEBALL PART SET LOT OF 45 DIFFERENT EX+/ EX-MT

Lot of 45 different from the 1963 Topps Baseball set in EX+/EX-MT condition overall. \$75.00

1963 TOPPS BASEBALL PART SET LOT OF 36 DIFFERENT EX-MT

Lot of 36 different from the 1963 Topps Baseball set in EX-MT condition overall. \$95.00

1963 TOPPS BASEBALL PART SET LOT 113 DIFFERENT VG-EX/ EX

Lot of 113 different from the 1963 Topps Baseball set in VG-EX/EX condition overall. Includes Wilhelm, E. Howard, F. Howard, Hubbs, Haddix, Pierce, Law, 1 checklist, 2 team cards, etc. \$110.00

1963 TOPPS BASEBALL PART SET LOT 108 DIFFERENT VG-EX/ EX

Lot of 108 different from the 1963 Topps Baseball set in VG-EX/EX condition overall. Includes Roberts, E. Howard, Pierce, Haddix, Law, Virdon, Duren, 2 checklist, 2 team cards, etc. \$135.00

1963 TOPPS BASEBALL PART SET LOT 73 DIFFERENT VG-EX/ EX

Lot of 73 different from the 1963 Topps Baseball set in VG-EX/EX condition overall. Includes Roberts, E. Howard, Pierce, Mota, Virdon, Law, Haddix, 1 checklist, 2 team cards, etc. \$85.00

1964 TOPPS BASEBALL PART SET LOT 349 DIFFERENT EX-MT

Lot of 349 different cards from 1964 Topps Baseball in EX-MT condition overall. Includes Roberts, Lolich rookie, Dark, Piniella rookie, John rookie, 9 team cards, 4 World Series cards, 6 checklists, etc. High guide value 2063.00. \$829.95

1964 TOPPS BASEBALL PART SET LOT 207 DIFFERENT EX-MT

Lot of 207 different cards from 1964 Topps Baseball in EX-MT condition overall (a few EX+/EX-MT). Includes Kaline, E. Mathews, Bunning, Larussa rookie, Wilhelm, Stengel, Piniella rookie, K. Boyer, Lolich rookie, Staub, E. Howard, G. Hodges, Tigers team, etc. High guide value 940.00. \$475.00

1964 TOPPS BASEBALL PART SET LOT 87 DIFFERENT VG-EX/ EX

Lot of 87 different cards from 1964 Topps Baseball in VG-EX/EX condition overall. Includes Wilhelm, Piniella rookie, Torre, K. Boyer, Cash, McCarver, Shantz, etc. High guide value 350.00. \$84.00

1964 TOPPS BASEBALL PART SET LOT 50 DIFFERENT VG-EX/ EX

Lot of 50 different cards from 1964 Topps Baseball in VG-EX/EX condition overall. Includes 21 semi-highs (#370-522). High guide value 268.00. \$65.00

1964 TOPPS BASEBALL PART SET LOT 100 DIFFERENT EX/EX+

Lot of 100 different cards from 1964 Topps Baseball in EX/EX+ condition overall. No creasing, minor corner wear – a few less. Good mix of number ranges including 25 semi-highs. High guide value 465.00. \$135.00

1964 TOPPS BASEBALL PART SET LOT 100 DIFFERENT EX/EX+

Lot of 100 different cards from 1964 Topps Baseball in EX/EX+ condition overall. No creasing, minor corner wear – a few less. Good mix of number ranges including 24 semi-highs. High guide value 450.00. \$120.00

1964-66 REQUENA NEW YORK YANKEES LOT OF 5 (4 DIFFERENT) EX-MT

Lot of (5) 1964-66 Requena New York Yankees (4 different) in EX-MT or better condition. Includes Phil Linz (2), Bill Stafford, Mel Stottlemire and Tom Tresh. High guide 48.00. \$34.95

1965 TOPPS EMBOSSED BASEBALL PART SET LOT 35 DIFFERENT EX-MT

Lot of 35 different 1965 Topps Embossed Baseball in EX-MT condition overall. Includes Aaron, B. Robinson, F. Robinson, Killebrew, Colavito, etc. High guide 186.00. \$93.95

1969 MLBPA PINS



Issued in 1969 by The Major League Baseball Players Association, these pins measure 7/8" in diameter and feature black & white player photos with the American Leaguers having a red border and National Leaguers a blue border.

(All pins grade EX-MT condition)

Luis Aparicio White Sox \$15.95
Orlando Cepeda Braves 13.95

Curt Flood Cardinals 8.95
Jim Fregosi Angels 7.95
Bob Gibson Cardinals 17.95
Bud Harrelson Mets 7.95
Joe Torre Cardinals 13.95
Billy Williams Cubs 14.50
Jim Wynn Astros 7.95

1948-1959 FOOTBALL - REDUCED PRICING

1948 LEAF

3 Turner..... VG \$45.00
 15 Justice..... VG 30.00
 16 Pihos..... VG 50.00
 22 Van Buren..... GD-VG 60.00
 33 Harder..... VG 21.00
 36 Dudley..... GD-VG 31.00
 37 Connor..... GD-VG 25.00

EX @ \$21.95 each: 28
 VG-EX @ \$14.95 each: 7, 48
 VG-EX @ \$67.95 each: 79
 VG @ \$9.95 each: 27
 VG @ \$10.95 each: 31
 VG @ \$11.95 each: 48
 VG @ \$12.95 each: 24, 49
 VG @ \$16.95 each: 8
 VG @ \$57.95 each: 69, 70, 86
 GD-VG @ \$6.95 each: 44
 GD-VG @ \$12.95 each: 25
 GD-VG @ \$40.95 each: 85
 GD @ \$6.95 each: 12
 GD @ \$9.95 each: 9
 FR-GD @ \$7.95 each: 30, 42

1948 BOWMAN



1 Tereshinski ..EX \$28.50;
 GD 6.95
 26 Waterfield.... VG 39.95
 36 Turner.....VG-EX 71.50
 44 ChristmanVG-EX 20.00
 61 Wojciechowicz..VG-EX
 41.95; GD 24.00
 99 Gilmer..... VG 49.00

EX-MT @ \$13.50 each:

40, 50, 82
 EX-MT @ \$14.95 each: 14, 35, 59
 EX-MT @ \$68.00 each: 84
 EX @ \$7.50 each: 76
 EX @ \$9.50 each: 59, 89
 EX @ \$35.75 each: 57
 EX @ \$41.95 each: 84
 VG-EX @ \$6.50 each: 97, 103
 VG-EX @ \$7.95 each: 77
 VG-EX @ \$9.95 each: 52, 53
 VG-EX @ \$29.95 each: 69
 VG-EX @ \$29.95 each: 6, 39, 42
 VG @ \$24.95 each: 21
 VG @ \$26.50 each: 78, 93
 GD-VG @ \$9.95 each: 65

1950 BOWMAN

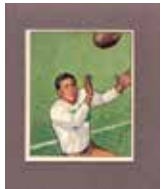

1 Walker.VG \$46.00; GD-VG
 36.00
 29 Dudley..... VG 14.50
 78 Lavelli NR-MT 175.00
 97 Connor..... VG 12.50
 107 Nomellini.....EX 28.95
 123 Young.....VG-EX 14.95

EX-MT @ \$13.95 each: 87
 EX-MT @ \$15.50 each: 21,

22, 25, 56, 61, 92, 104, 105, 113, 122
 EX-MT @ \$17.75 each: 14, 91, 96
 EX @ \$8.50 each: 12, 21, 22, 34, 50, 57, 58, 61, 67,
 68, 70, 75, 83, 89, 94, 104, 106, 131, 133, 141
 EX @ \$9.50 each: 30, 59, 69, 79, 93, 142
 VG-EX @ \$6.95 each: 22, 33, 34, 39, 41, 42, 49, 56,
 57, 58, 61, 67, 68, 73, 84, 87, 89, 98, 99, 110, 113,
 130, 131, 138
 VG @ \$4.95 each: 12, 22, 40, 56, 68, 74
 VG @ \$7.50 each: 95
 GD-VG @ \$3.95 each: 42, 53, 61, 74, 114, 125, 139

1951 BOWMAN

28 Hart..... EX-MT \$22.95
 105 Perry..... EX-MT 49.95

EX-MT @ \$12.95 each: 58, 66, 77, 81, 82, 83, 86,
 98, 99, 100, 119
 EX-MT @ \$15.95 each: 41
 EX @ \$8.50 each: 45, 65, 79, 97, 118, 138
 VG-EX @ \$6.95 each: 119, 133, 135
 VG-EX @ \$7.95 each: 63

1952 BOWMAN SMALL



1 Van Brocklin VG \$41.95;
 GD-VG 32.00
 4 Owen..... VG 12.50
 13 Fears.....EX-MT 36.95; EX
 21.75
 17 Tittle.....VG-EX 43.95
 45 Van Buren..... VG 22.50
 46 Donovan.....VG-EX 65.00
 63 Conerly..... VG 22.00
 78 Layne.....VG-EX 49.95
 85 Robustelli... EX-MT 69.95

EX-MT @ \$17.95 each: 38, 68, 69
 EX-MT @ \$22.50 each: 116, 117, 122, 138
 EX @ \$11.50 each: 88, 93, 107, 110
 VG-EX @ \$5.95 each: 47, 66, 68
 VG-EX @ \$6.95 each: 27, 35, 36, 40, 51, 65
 VG-EX @ \$7.50 each: 11, 75, 77, 96, 131, 133
 VG-EX @ \$8.95 each: 80, 103, 114, 122, 126
 VG-EX @ \$10.95 each: 25, 89
 VG-EX @ \$15.95 each: 57, 61
 VG @ \$4.95 each: 24, 55
 VG @ \$5.95 each: 58
 VG @ \$6.95 each: 71, 87, 97, 104

1952 BOWMAN LARGE

10 Bednarik.....VG-EX \$119.95
 13 Fears.....VG-EX 23.95
 17 Tittle.....VG-EX 69.00
 39 Tunnell.....VG-EX 39.95
 46 Donovan.....GD 37.50
 92 Pihos.....EX+/EX-MT 61.95; VG 26.50
 109 Quinlan..... VG 26.50
 140 Lary.....VG-EX 58.95
 142 Landry.....VG-EX 199.95

EX-MT @ \$22.50 each: 49
 EX+/EX-MT @ \$22.75 each: 80, 114
 EX @ \$12.95 each: 47, 50, 59
 EX @ \$13.95 each: 103
 EX @ \$14.95 each: 122
 VG-EX/EX @ \$13.95 each: 115
 VG-EX @ \$10.95 each: 53; 68
 VG-EX @ \$11.50 each: 110
 VG-EX @ \$13.95 each: 138
 VG/VG-EX @ \$11.95 each: 102
 VG @ \$6.95 each: 60
 VG @ \$8.50 each: 49
 VG @ \$9.95 each: 95, 119
 VG @ \$11.95 each: 15
 VG @ \$13.50 each: 138
 VG @ \$16.95 each: 58
 VG @ \$19.95 each: 54
 GD-VG @ \$8.50 each: 69, 79

1954 BOWMAN



1 Mathews VG-EX
 \$6.50
 6 Perry..NR-MT 24.50
 9 Pihos...VG-EX 5.95;
 GD-VG 3.00
 32 HirschVG-EX 10.95
 55 Gifford.....NR-MT
 79.00; EX-MT 60.00
 57 Bednarik....EX-MT
 25.75; EX 12.50
 76 Nomellini... EX-MT
 3400
 97 Finnan (error).....
 VG-EX 16.95

100 Christiansen EX-MT 14.50
 113 Conerly.....NR-MT 24.95; EX-MT 18.95
 116 Connor..... EX-MT 13.95; VG-EX 6.50

NR-MT @ \$24.95 each: 92
 EX-MT @ \$2.95 each: 24
 EX @ \$1.75 each: 109
 EX @ \$9.25 each: 77

1955 BOWMAN

10 Pihos.....EX+ \$7.00; EX 5.50; VG-EX 3.50
 14 Ford (R)EX 16.00; VG-EX 12.00; VG 9.00
 25 Matson..... EX-MT 16.00; EX+ 11.00; EX 9.00
 28 Christiansen..... EX-MT 10.00
 32 Van Brocklin.....EX 16.00
 37 Groza.....EX 10.00
 43 Fears..... EX-MT 10.00
 62 Blanda.....NR-MT 50.00; EX-MT 39.00; EX 25.00
 71 Layne..... EX+/EX-MT 39.95

EX-MT @ \$2.95 each: 5, 13, 23, 29
 EX-MT @ \$5.00 each: 83, 105, 126, 127, 141
 EX @ \$1.75 each: 13
 EX @ \$2.95 each: 66, 76, 79, 129, 135, 145
 VG-EX @ \$2.25 each: 113, 128, 149, 155
 VG-EX @ \$2.95 each: 19
 VG-EX @ \$4.50 each: 53
 GD @ \$2.95 each: 16



1955 TOPPS

6 Kinnick..... EX-MT \$75.95
 10 Dudley.....NR-MT 31.95
 12 Graham.....EX-MT/NR-MT 117.00
 16 Rockne..... EX+/EX-MT 148.00
 21 White..... EX-MT 63.75
 28 Hein EX-MT 61.50
 36 Edwards.....EX-MT 32.50
 38 Stagg..... EX-MT 49.50; VG 21.50
 52 Lujack..... EX-MT 57.95
 100 Henry..... EX-MT 132.00

NR-MT @ \$24.50 each: 41, 54
 NR-MT @ \$28.00 each: 18, 26, 42
 EX-MT @ \$11.95 each: 40, 45, 58, 75, 81
 EX-MT @ \$14.95 each: 39, 73
 EX-MT @ \$19.95 each: 25
 EX-MT @ \$24.75 each: 95, 96
 VG-EX @ \$4.95 each: 5
 VG-EX @ \$14.50 each: 24



1957 TOPPS

1 Lebaron..... VG \$5.95
 3 McCormack..... EX-MT 7.50
 5 Marchetti..... EX 7.50
 6 Nomellini..... EX-MT 12.95
 11 R. Brown..... EX-MT 12.95; EX 7.50; VG-EX 5.95

16 J.H. Johnson EX 5.50
 18 St. Clair EX-MT 7.95; EX 4.50; VG 3.50
 22 Van Brocklin EX-MT 17.95
 26 Matson..... EX-MT 13.95; EX 7.50
 28 GrozaNR-MT 21.50; EX-MT 16.50; EX 8.95; VG-EX
 6.00
 31 Blanda..... EX-MT 29.95; VG 9.50
 32 Layne..... EX-MT 26.95
 35 Tunnell..... NR-MT 12.50; EX-MT 9.95; EX 5.50
 46 Hirsch..... EX-MT 19.75; EX 11.50
 49 Bednarik..... EX-MT 16.95; EX 10.50
 65 Donovan.....NR-MT 19.95; EX-MT 16.95; EX 9.95;
 GD-VG 4.00
 71 Robustelli..... EX-MT 13.50
 80 Cassady..... EX-MT 8.95
 88 Gifford..... EX-MT 42.00
 129 Perry.....NR-MT 19.95; EX 9.50; VG-EX 7.50

NR-MT @ \$5.95 each: 111, 143
 NR-MT @ \$8.95 each: 23
 EX-MT @ \$2.50 each: 54, 78
 EX-MT @ \$3.95 each: 23
 EX-MT @ \$4.95 each: 100, 103, 110, 111, 120,
 122, 143
 EX-MT @ \$5.50 each: 10, 59, 68
 EX-MT @ \$6.95 each: 20; 34
 EX @ \$2.75 each: 100, 111, 122
 EX @ \$3.95 each: 59
 VG-EX @ \$2.50 each: 91
 VG-EX @ \$3.95 each: 68

1958 TOPPS

2 Layne..... VG-EX \$14.00
 22 Unidas..... EX-MT 121.00
 66 Starr.....NR-MT 120.00; EX-MT 100.00
 70 Christiansen EX-MT 6.00
 73 Gifford..... EX-MT 39.00
 84 Conerly..... EX-MT 12.00
 93 Perry..... EX-MT 12.00
 122 McElhenny..... EX 7.00
 129 Blanda..... EX-MT 29.00

EX-MT @ \$3.25 each: 21
 EX @ \$3.00 each: 81
 EX @ \$4.00 each: 102

1959 TOPPS

5 McElhenny..... EX \$7.50; VG-EX 6.00
 10 J. Brown..... GD-VG 35.00
 20 Gifford..... EX-MT 26.95; EX (stain) 12.00; VG-EX
 10.00
 50 Matson..... EX+/EX-MT 8.00
 51 Huff (R)..... EX-MT 32.50; VG-EX 14.00
 55 Berry EX-MT 16.00
 60 Groza..... EX 7.50; VG-EX 6.00
 82 Hornung..... GD-VG 15.00
 100 L. Moore..... EX-MT 9.00; VG-EX 5.00
 103 Karras (R)..... VG-EX 14.00
 132 Parker..... VG 6.95
 140 Mitchell (R)..... EX-MT 24.50; VG 9.50
 147 Robustelli EX-MT 6.00; EX 2.75; VG-EX 2.25

NR-MT @ \$2.95 each: 79
 EX-MT @ \$1.95 each: 136
 EX-MT @ \$2.50 each: 16, 153
 EX-MT @ \$2.95 each: 104, 114
 EX-MT @ \$4.95 each: 31
 EX+/EX-MT @ \$2.95 each: 133
 EX @ \$2.95 each: 29
 EX @ \$5.95 each: 65
 VG-EX @ \$3.95 each: 19, 80

1933 PX3 DOUBLE HEADERS COINS/BUTTONS - RARE



Issued by Gum, Inc. of Philadelphia in 1933. These 1-1/4" diameter coins rarely surface. We haven't offered these in years. Great chance for team collectors or type collectors to add to their collections. The player images are printed on solid color metal discs. Only one of each available.

Lefty Brandt Braves.....PSA 5 EX \$49.00
 Lefty Clark Giants..... PSA 6 EX-MT 69.00
 George Earnshaw A's.....PSA 5 EX 49.00
 Wes Ferrell Indians.....PSA 5 EX 49.00

Lew Fonseca White Sox..... PSA 4 VG-EX 40.00
 Chuck Klein Phillies.....PSA 5 EX 75.00
 Ray Lucas Dodgers VG-EX 40.00
 Oscar Melillo Browns EX-MT 69.00
 Sam Rice Senators..... PSA 4 VG-EX 69.00
 Harry Seibold Braves.....PSA 5 EX 49.00
 Joe Vosmik Indians.....PSA 7 NM 85.00
 Pinky Whitney Braves.....PSA 5 EX 49.00

1961 POST CEREAL – SET BREAK

We recently broke up a complete set of 1961 Post Cereal – all 200 cards available including some of the tough short prints. (Comp. = Company Version)



YANKEES
 1 Berra (Comp.).....VG-EX \$15.00
 2 E. Howard (Comp.).....VG-EX 3.50
 3 Skowron (Comp.).....VG-EX 3.50
 4 Mantle (Comp.).....VG 39.00
 4 Mantle (Box).....GD 20.00
 5 Turley (Comp.)...VG-EX 16.00; GD-VG 4.00
 6 Ford (Box).....GD-VG 4.00
 6 Ford (Comp.).....VG-EX 8.00
 7 Maris (Comp.).....VG 10.00
 7 Maris (Box).....VG 10.00
 8 Richardson (Comp.).....NR-MT 12.00; VG-EX 6.50
 9 Kubek (Comp.).....VG 9.00
 9 Kubek (Box).....VG-EX 10.00
 10 McDougald.....EX 35.00; GD 10.00
 11 C. Boyer.....EX-MT 7.00; EX 4.00
 12 Lopez (Box).....VG-EX 5.00
 12 Lopez (Comp.) EX-MT 7.00; EX 4.00
 13 Duran.....VG-EX 3.00; GD-VG 1.50
 14 Duren.....EX-MT 5.00; VG-EX 2.50
 15 Shantz-EX-MT 6.00; EX 3.00; VG-EX 2.50
 16 Diltmar.....EX 2.00
 17 Coates.....EX-MT 5.00; VG-EX 2.00
 18 Blanchard.....EX 4.00

WHITE SOX
 19 Aparicio.....EX-MT \$7.00
 20 Fox (Box).....VG-EX 7.00; VG 5.00
 21 Pierce (Box).....EX-MT 7.00; EX 4.00
 22 Wynn (Comp.).....VG-EX 10.00
 22 Wynn (Box).....EX-MT 15.00
 23 Shaw.....EX 65.00; GD-VG 27.00

24 A. Smith (Comp.).....VG 4.00
 24 A. Smith (Box).....VG-EX 4.00
 25 Minoza (Box).....EX 6.00; VG-EX 2.50
 26 Stevers (Box).....EX-MT 5.00
 27 Landis (Box).....EX-MT 3.50
 27 Landis (Comp.).....EX-MT 6.00
 28 Lollar (Box).....EX-MT 3.50; EX 1.75
 29 Staley.....EX-MT 3.50; VG 1.25
 30 Freese (Box).....EX-MT 3.50; EX 1.75
 31 Kluszewski.....VG 4.00
 32 Lounsbury.....EX-MT 3.50; VG 1.25
 33 Rivera (Box).....EX-MT 3.50
 34 Baumann.....EX-MT 3.50; VG 1.25

TIGERS
 35 Kaline (Box) ...EX-MT \$20.00; VG-EX 8.00
 36 Colavito (Comp.).....EX-MT 15.00
 36 Colavito (Box).....NR-MT 25.00
 37 Maxwell (Box).....VG 4.00
 38 Lary (Box).....EX-MT 3.50; EX 1.75
 39 Bunning (Comp.).....VG 4.00
 39 Bunning (Box)EX-MT 15.00; EX 7.50
 40 Cash (Box).....EX 2.50; VG-EX 2.00
 41 F. Bolling (Comp.)EX 4.50; VG-EX 3.00
 42 Mossi (Box)NR-MT 5.00; EX-MT 3.50; EX 1.75
 43 Berberet (Box).....VG 2.50
 43 Berberet (Comp.).....EX-MT 4.00
 44 Sisler (Box).....EX 1.75; VG-EX 1.50
 45 Yost.....EX-MT 3.50; EX 1.75
 46 Burnside...EX-MT 3.50; VG-EX 1.50; VG 1.25

RED SOX
 47 Runnels (Box).....VG-EX \$5.00
 48 Malzone (Box).....EX-MT 9.00
 49 Wertz (Comp.).....EX-MT 15.00
 50 T. Brewer (Box).....EX-MT 3.50
 50 T. Brewer (Comp.).....VG 2.00
 51 Tasby (Box).....EX-MT 3.50; EX 1.75
 52 Nixon (Comp.).....VG-EX 1.50
 53 Buddin (Box).....EX-MT 3.50
 55 F. Sullivan (Box)NR-MT 5.00; EX-MT 3.50
 56 H. Sullivan (Box) EX-MT 3.50; VG-EX 1.50

INDIANS
 57 Kuenn (Box).....VG \$3.50
 57 Kuenn (Comp.).....EX-MT 10.00
 58 Bell (Comp.).....VG 2.00
 59 J. Perry (Box).....EX-MT 3.50; VG-EX 1.50
 60 Grant (Comp.).....GD-VG 4.00
 60 Grant (Box).....EX 1.75

61 Temple (Box).....EX-MT 3.50
 62 Foytack (Box).....EX-MT 3.50
 63 Power (Box).....EX 4.00
 64 Francona (Box).....EX 1.75
 65 K. Aspromonte (Comp.)...EX-MT 8.00
 65 K. Aspromonte (Box).....VG 2.00
 66 B. Wilson.....EX 1.75; VG 1.25
 67 Romano (Box)....EX-MT 3.50; VG-EX 1.50

ORIOLES
 68 Gentile (Box).....EX \$1.75
 69 Triandos (Comp.).....EX-MT 8.00
 69 Triandos (Box).....EX 1.75
 70 Woodling ...EX-MT 25.00; EX 12.50
 71 Pappas (Comp.).....VG 4.00
 71 Pappas (Box).....VG-EX 1.50
 72 Hansen (Box).....VG 1.25
 73 Estrada.....EX 75.00; GD 28.00
 74 Barber (Comp.)EX-MT 8.00; EX 4.00
 75 B. Robinson (Box).....EX-MT 24.00
 76 Brandt (Box).....EX-MT 1.75
 76 Brandt (Comp.).....EX-MT 3.50
 77 Breeding (Box).....EX-MT 3.50
 78 H. Brown.....EX-MT 3.50; VG 1.25
 79 Klaus.....NR-MT 5.00; VG 1.25
 80 Wilhelm (Box).....EX-MT 6.00

AS
 81 Lumpe (Box).....EX \$4.00
 81 Lumpe (Comp.).....VG-EX 3.50
 82 Siebern (Box).....EX-MT 3.50; VG 1.25
 83 Daltley (Comp.).....VG-EX 6.00
 84 Tuttle (Comp.).....VG-EX 3.00
 84 Tuttle (Box).....EX 1.75
 85 Throneberry (Box).....EX-MT 3.50; VG 1.25
 86 D. Williams (Box).....NR-MT 7.00; EX-MT 5.50; EX 2.50; VG-EX 2.00
 87 Herbert (Box).....EX-MT 3.50; VG-EX 1.50
 88 Herzog (Box).....NR-MT 5.00; EX-MT 3.50; VG-EX 2.25
 89 Hamlin (Box).....EX-MT 3.50; EX 1.75
 90 Bauer (Box).....EX-MT 9.00; EX 4.50

TWINS
 91 Allison (Box).....EX-MT \$6.00; EX 3.00
 92 Killebrew (Comp.).....EX-MT 55.00
 92 Killebrew (Box).....VG 10.00
 93 Lemon (Comp.).....NR-MT 29.00
 93 Lemon (Box).....VG-EX 35.00
 94 Stobbs.....EX-MT 150.00
 95 Bertoia (Box).....EX-MT 3.50; VG 1.25
 96 Gardner (Comp.).....EX-MT 15.00
 96 Gardner (Box).....EX-MT 3.50
 97 Battey (Comp.).....EX-MT 9.50

97 Battey (Box).....EX-MT 3.50
 98 Ramos (Box).....EX-MT 3.50; VG-EX 1.50
 99 Pascual (Box)....EX-MT 3.50; VG 1.25
 100 Consolo (Box)....EX-MT 3.50; VG-EX 1.50

BRAVES
 101 Spahn (Box).....EX-MT \$25.00; VG 8.00
 102 Burdette (Comp.).....EX-MT 7.00
 102 Burdette (Box).....EX 2.00
 103 Buhl (Box).....EX-MT 3.50; EX 1.75
 104 Adcock (Box) ...EX-MT 8.00; VG-EX 3.00
 105 Logan (Comp.).....EX 5.00
 106 Mathews (Comp.).....EX-MT 35.00
 107 Aaron (Box) EX 19.00; VG-EX 15.00
 108 Covington (Comp.) EX-MT 6.00; EX 3.00
 109 Bruton (Box).....EX 7.50
 109 Bruton (Comp.).....EX-MT 7.00
 110 Crandall (Comp.).....VG 1.25
 110 Crandall (Box).....EX-MT 6.00
 111 SchoendienstEX-MT 6.00; EX 3.00
 112 Pizarro.....EX-MT 3.50; EX 1.75
 113 Cottier (Box).....EX-MT 15.00
 114 Spangler. EX-MT 3.50; VG-EX 1.50

PHILLIES
 115 Farrell (Comp.).....EX-MT \$6.00
 116 Owens (Box).....EX-MT 6.00
 116 Owens (Comp.).....NR-MT 12.00
 117 Roberts (Box)....VG-EX 3.50; GD-VG 1.00
 118 T. Taylor (Box) ..EX-MT 3.50; VG-EX 1.50
 119 Walls (Box).....EX-MT 3.50; VG-EX 1.50
 120 Curry (Box).....NR-MT 5.00; EX-MT 3.50; VG-EX 1.50
 121 Herrera (Box) EX-MT 3.50; EX 1.75
 122 Walters (Box).....VG-EX 1.50
 122 Walters (Comp.).....VG-EX 2.50
 123 Callison (Box).....EX-MT 3.50
 124 Conley (Box).....EX-MT 2.50; VG-EX 1.50

PIRATES
 125 Friend (Box) EX-MT \$4.00; EX 2.00
 126 Law (Box).....VG-EX 2.00; VG 1.50
 127 Stuart (Box).....EX-MT 3.50; EX 1.75
 128 Mazerowski (Comp.).....VG-EX 4.00
 128 Mazerowski (Box).....EX 7.50
 129 Groat (Box).....EX-MT 4.00
 129 Groat (Comp.).....VG-EX 4.00

130 Hoak (Box).....EX 1.75; VG-EX 1.50
 131 Skinner (Box).....EX-MT 4.00
 131 Skinner (Comp.).....EX 3.50
 132 Clemente (Box).....EX-MT 45.00; VG-EX 20.00
 133 Face.....EX-MT 10.00
 134 Haddix.....EX-MT 6.00; VG 1.25
 135 Virdon.....EX-MT 40.00; VG 9.00
 136 Cimoli (Box).....EX-MT 3.50
 137 Nelson.....EX-MT 5.00
 138 Burgess (Box).....EX-MT 3.50
 139 H. Smith.....EX-MT 3.50
 140 Mizell.....EX-MT 3.50; EX 1.75

GIANTS
 141 McCormick (Box) EX-MT \$3.50; VG 1.25
 142 Antonelli (Box).....EX-MT 3.50
 143 S. Jones (Comp.).....EX 3.50
 144 Cepeda (Comp.).....EX-MT 12.00
 145 Mays (Box)EX-MT 40.00; VG 14.00
 146 Kirkland (Box).....VG-EX 15.00
 146 Kirkland (Comp.).....EX-MT 15.00
 147 McCovey (Box) ...EX-MT 15.00; EX 7.50
 148 Blasingame (Box) .EX-MT 3.50; EX 1.75
 149 Davenport (Box)....EX-MT 3.50; EX 1.75
 150 Landrith (Box)EX-MT 2.50; EX 1.75
 151 Schmidt...EX-MT 2.50; VG-EX 1.50
 152 Bressoud (Box).....EX-MT 2.50
 153 Rodgers (Box).....VG-EX 1.50
 154 Sanford.....EX-MT 5.00; VG 1.25
 155 O'Dell.....EX-MT 3.50; VG 1.25

DODGERS
 156 Larker (Comp.)...EX-MT \$6.00; VG 2.00
 157 Neal (Box).....EX 2.00
 158 Gilliam (Box).....EX 5.00
 158 Gilliam (Comp.).....EX 4.00
 159 Moon (Box).....VG-EX 5.00
 159 Moon (Comp.).....EX-MT 10.00
 160 Drysdale (Box)....NR-MT 20.00; EX 10.00
 161 L. Sherry (Box).....EX-MT 3.50; EX 1.75
 162 S. Williams ...EX-MT 7.00; VG 2.00
 163 Roach.....EX 60.00
 164 Walls (Box).....EX-MT 15.00; VG-EX 8.00
 165 T. Davis.....EX-MT 3.50
 166 Roseboro (Box) EX-MT 3.50; VG-EX 1.95
 167 Snider (Box)....EX-MT 9.50; VG-EX 5.00

168 Hodges (Box).....EX-MT 7.50
 169 Podres.....EX-MT 3.50
 170 RoebuckNR-MT 5.00; EX-MT 3.00; EX 1.75

CARDINALS
 171 K. Boyer (Comp.).....VG-EX \$2.50
 172 Cunningham (Box).....VG-EX 3.00
 172 Cunningham (Comp.) ..VG-EX 3.00
 173 Spencer (Box).....EX 1.75
 173 Spencer (Comp.).....VG-EX 3.00
 174 L. Jackson (Box).....VG 2.00
 175 McDaniel (Box)NR-MT 5.00; VG-EX 1.50
 176 White (Box) ..EX-MT 3.50; VG 1.25
 177 Grammas (Comp.).....VG 2.00
 177 Grammas (Box) ...EX 3.50; VG 1.25
 178 Flood (Comp.).....VG-EX 4.00
 178 Flood (Box).....VG-EX 1.75
 179 Broglio (Box)....NR-MT 5.00; EX-MT 3.50; EX 1.75
 180 H. Smith (Box) NR-MT 5.00; EX-MT 3.50; EX 1.75

REDS
 181 Pinson (Box) ..EX-MT \$9.00; VG-EX 3.00
 182 F. Robinson (Comp.).....EX 24.00
 182 F. Robinson (Box).....VG-EX 10.00
 183 McMillan ..EX-MT 95.00; VG 20.00
 184 Purkey (Box) .EX-MT 3.50; VG 1.25
 185 Kasko (Box).....VG 2.00
 186 Bell (Box) NR-MT 5.00; VG-EX 1.50
 187 Lynch (Box) ..EX-MT 3.50; VG 1.25
 188 Bailey (Box) ..EX-MT 3.50; EX 1.75
 189 O'Toole (Box) EX-MT 3.50; EX 1.75
 190 B. Martin (Box).....EX-MT 6.00; EX 3.00

CUBS
 191 Banks (Comp.)....VG-EX \$6.50; VG 4.00
 192 Ashburn (Box) EX-MT 10.00; VG-EX 3.75
 193 Thomas (Comp.).....EX 27.00
 194 Cardwell (Box).....EX-MT 3.50; VG 1.25
 195 Altman (Box) .EX-MT 5.00; EX 2.00
 196 Santo (Box)....VG-EX 3.00; VG 2.00
 197 Hobbie (Box).....EX 2.00
 198 S. Taylor (Box).....EX-MT 3.50
 199 Kindall (Box) EX-MT 3.50; EX 1.75; VG-EX 1.50
 200 Elston (Box).....EX-MT 5.00; VG-EX 1.50

1956 TOPPS DATED TEAM CARDS

Here's a chance to pick up those pesky "dated" version 1956 Topps team cards.



Philadelphia Phillies
 1955 - #72
 PSA 6 EX-MT \$75.00
 EX \$39.00
 GD-VG \$11.95



Cleveland Indians
 1955 - #85
 VG-EX \$35.00



Cincinnati Reds
 1955 - #90
 VG-EX \$35.00
 GD-VG \$11.95



Milwaukee Braves
 1955 - #95
 VG-EX \$39.95



Baltimore Orioles
 1955 - #100
 VG-EX \$35.00

SPECIAL SALE INSTRUCTIONS/OPTIONS

- 1) Call Toll Free 888-548-9686 to place your order 8am-6pm weekdays, Pacific time.
Canadian Customers Call: 858-259-1300
- 2) Fax orders and payment information 858-259-1675. California residents, please add 7.75% sales tax.
- 3) Mail order (check, money order or credit card information) – call first to reserve cards if possible. See address below.
- 4) Email us your order to orders@kityoung.com. List cards you want, method of payment (credit card, check, etc.), your name, address, etc. We also accept Paypal – go directly to www.paypal.com; our payment address is pay@kityoung.com.
- 5) "Callbacks" - you can also send ordering information (cards you'd like, etc.) or questions to orders@kityoung.com. We will then call you back to confirm cards, billing amount, get your payment information, ect.
- 6) Please note: many of these cards and sets are not shown at www.kityoung.com, so please follow these special instructions when ordering. Also – other discounts and coupons do not apply to this sale.

POSTAGE & HANDLING

Under \$30.00 (1-10 cards) . . \$3.95
 1-50 cards (under \$200.00) . . . 5.95
 1-50 cards (\$200-\$500.00) . . . 7.95
 50 or more cards 7.95

Sets 9.95 (plus insurance costs on higher dollar sets)
 Please note: On special type delivery (One Day UPS, 2nd Day UPS, etc and higher value orders (\$500.00 or more) we will charge additional shipping fees and insurance as needed.

We accept Visa Mastercard Amex, Discover & Paypal