

KIT YOUNG'S SALE #103

1960 POST CEREAL - RARE

We were fortunate enough to pick up an entire set - first time in years we've offered these. They are very tough to find cards, which were featured on the back panels of Grape Nut Flakes cereal.

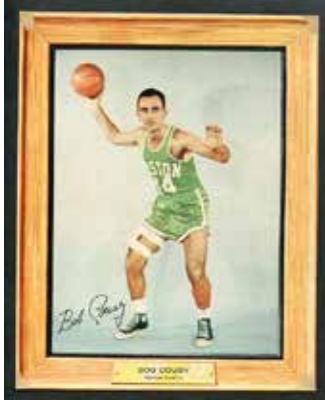

Bob Cousy
Boston Celtics
VG (looks nice but paper loss on corners)
\$185.00



Don Drysdale
Dodgers
EX-MT
\$375.00



Frank Gifford
New York Giants
EX-MT \$375.00

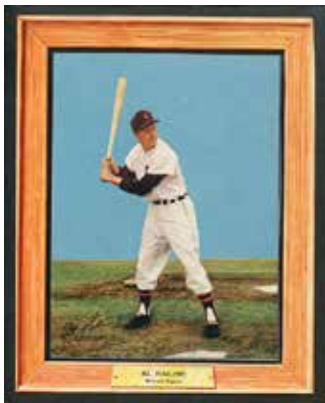

Al Kaline
Tigers
VG-EX (looks EX-MT but tiny pin holes in frame border)
\$195.00



Harmon Killebrew
Senators
VG-EX \$235.00



Mickey Mantle
Yankees
EX (tiny pin hole in top frame border)
\$895.00



Eddie Mathews
Braves
EX-MT
\$375.00



Bob Pettit
St. Louis Hawks
EX-MT
\$375.00



John Unitas
Baltimore Colts
EX-MT (Johnny Unitas written on back in tiny ink)
\$395.00

1964 BAZOOKA STAMPS

We just broke up a set of the very tough 1964 Bazooka Stamps. Please note: Stamps graded EX have NR-MT fronts but have been removed from an album. Stamps graded NR-MT have clean backs.

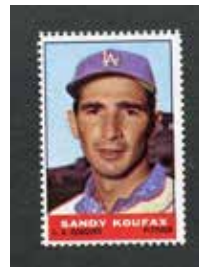
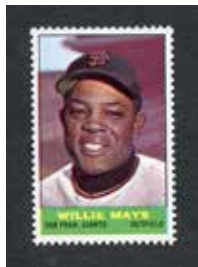
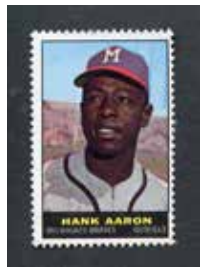

Hank Aaron Braves.....EX \$29.95	Moe Drabowsky A's.....EX 3.95	Don Lock Senators.....EX 3.95	Dick Radatz Red Sox.....EX 3.95
Hank Aguirre Tigers.....EX 3.95	Don Drysdale Dodgers.....VG-EX 9.95	Jerry Lumpe Tigers.....NR-MT 9.95	Bobby Richardson Yankees.....NR-MT 18.00
Felipe Alou Braves.....NR-MT 12.95	Dick Ellsworth Cubs.....EX 3.95	Jim Maloney Reds.....EX 3.95	Brooks Robinson Orioles.....NR-MT 35.00
George Altman Mets.....NR-MT 9.50	Dick Farrell Colt .45s.....NR-MT 9.50	Frank Malzone Red Sox.....EX 5.00	Floyd Robinson White Sox.....NR-MT 9.95
Max Alvis Indians.....EX 3.95	Curt Flood Cardinals.....EX 5.00	Mickey Mantle Yankees.....EX 95.00	Frank Robinson Reds.....NR-MT 35.00
Bob Aspromonte Colt .45s.....NR-MT 9.50	Bill Freehan Tigers.....NR-MT 12.95	Juan Marichal Giants.....EX 12.95	Ed Roebuck Senators.....EX 3.95
Jack Baldschun Phillies.....NR-MT 9.50	Jim Fregosi Angels.....EX 3.95	Willie Mays Giants.....NR-MT 75.00	Rich Rollins Twins.....EX 3.95
Ernie Banks Cubs.....EX 17.00	Bob Friend Pirates.....NR-MT 12.95	Bill Mazerowski Pirates.....EX 6.95	Johnny Romano Indians.....NR-MT 9.95
Steve Barber Orioles.....EX 3.95	Jim Gentile A's.....EX 3.95	Al McBean Pirates.....NR-MT 9.95	Ron Santo Cubs.....EX 12.00
Earl Batty Twins.....NR-MT 9.95	Jesse Gonder Mets.....EX 3.95	Ken McBride Angels.....NR-MT 9.95	Norm Siebern Orioles.....NR-MT 9.95
Jim Bouton Yankees.....NR-MT 12.95	Tony Gonzalez Phillies.....NR-MT 9.95	Willie McCovey Giants.....NR-MT 24.00	Warren Spahn Braves.....EX 16.00
Ken Boyer Cardinals.....NR-MT 12.95	Jim Grant Indians.....EX 3.95	Bill Monbouquette Red Sox.....NR-MT 9.95	Rusty Staub Colt .45s.....EX 5.95
Ernie Broglio Cardinals.....VG-EX 3.00	Dick Groat Cardinals.....EX 5.95	Billy Moran Angels.....NR-MT 9.95	Dick Stuart Red Sox.....EX 3.95
Johnny Callison Phillies.....EX 3.95	Jimmie Hall Twins.....EX 3.95	Dave Nicholson White Sox.....NR-MT 9.95	Tony Taylor Phillies.....EX 3.95
Norm Cash Tigers.....EX 6.00	Tommy Harper Reds.....NR-MT 9.50	Claude Osteen Senators.....EX 3.95	Lee Thomas Angels.....NR-MT 9.95
Wayne Causey A's.....EX 3.95	Woody Held Indians.....EX 3.95	Jim O'Toole Reds.....EX 3.95	Joe Torre Braves.....EX 12.95
Orlando Cepeda Giants.....NR-MT 16.00	Chuck Hinton Senators.....EX 3.95	Milt Pappas Orioles.....EX 3.95	Pete Ward White Sox.....EX 3.95
Ed Charles A's.....EX 3.95	Elston Howard Yankees.....NR-MT 15.00	Camilo Pascual Twins.....NR-MT 9.95	Bill White Cardinals.....EX 5.95
Roberto Clemente Pirates.....EX 39.95	Frank Howard Dodgers.....VG-EX 3.95	Albie Pearson Angels.....EX 3.95	Carl Willey Mets.....NR-MT 9.95
Donn Clendenon Pirates.....EX 3.95	Ron Hunt Mets.....NR-MT 9.95	Joe Pepitone Yankees.....EX 7.00	Billy Williams Cubs.....EX 12.95
Rocky Colavito A's.....EX 12.95	Al Jackson Mets.....EX 3.95	Ron Perranoski Dodgers.....EX 3.95	Hal Woodeshick Colt .45s.....EX 3.95
Ray Culp Phillies.....NR-MT 9.50	Larry Jackson Cubs.....NR-MT 9.95	Gary Peters White Sox.....NR-MT 9.95	Carl Yastrzemski Red Sox.....EX 19.00
Vic Davalillo Indians.....NR-MT 9.50	Ken Johnson Colt .45s.....NR-MT 9.95	Vada Pinson Reds.....NR-MT 12.95	Don Zimmer Senators.....NR-MT 12.95
Jim Davenport Giants.....NR-MT 9.50	Harmon Killebrew Twins.....EX 15.00	Juan Pizarro White Sox.....EX 3.95	
Tommy Davis Dodgers.....NR-MT 12.95	Sandy Koufax Dodgers.....NR-MT 65.00	Boog Powell Orioles.....NR-MT 12.95	

1968 TOPPS ACTION STICKER PANELS

One of Topps' toughest test issues. These sticker cards came in strips of 3 with three players in two strips and a superstar single card in the middle strip. We have a small number of individual cards.



GRADED SINGLE CARDS
 Hank Aaron Braves.....PSA 4 VG-EX mc 475.00
 Orlando Cepeda Cardinals....SGC 60 EX 129.00
 Joel Horlen White SoxSGC 60 EX 47.00
 Al Kaline Tigers .PSA 4 VG-EX 179.00

Mickey Mantle Yankees.....SGC 50 VG-EX 975.00
 Frank Robinson Orioles.....PSA Authentic (very sharp) 79.00



GRADED 3 PLAYER PANELS
 D. Allen - Phillies, Torre - Braves, McGlothlin - Angels.....PSA 3 VG \$69.00
 Bunning - Pirates, C. Boyer - Braves, Mincher - Angels.....SGC 60 EX 89.00
 Cepeda - Cardinals, Horlen - White Sox, Mazerowski - Pirates... SGC 50 VG-EX 129.00
 T. Conigliaro - Red Sox, McMullen - Senators, Cuellar - Astros .SGC 60 EX 79.00

F. Howard - Senators, Jenkins - Cubs, Wynn - Astros SGC 60 EX 89.00
 McCovey - Giants, Monday - A's, Hargan - IndiansSGC 60 EX 115.00
 Oliva - Twins, Freehan - Tigers, Veale - Pirates..PSA 4 VG-EX 89.00

B. Robinson - Orioles, T. Perez - Reds, McDowell - Indians ... PSA Authentic 89.00
 Rose - Reds, Horton - Tigers, Kranepool - Mets PSA 5 EX mc 399.00
 Santo - Cubs, Downing - Yankees, Campaneris - A's..SGC 40 VG 59.00



UNGRADED SINGLE CARDS
 Drysdale Dodgers.....VG-EX \$79.00
 Killebrew Twins VG-EX (surface wear upper right corner) 79.00
 Mays Giants.....VG-EX 299.00
 Yastrzemski Red Sox.....EX+ 229.00











UNGRADED 3 PLAYER PANELS
 Carew - Twins, Gonzalez - Phillies, B. Williams - Cubs.....EX+/EX-MT \$119.00
 Cepeda - Cardinals, Horlen - White Sox, Mazerowski - Pirates.....EX 99.00
 Cuellar - Astros, T. Conigliaro - Red Sox, McMullen Senators.....EX 59.00
 Fregosi - Angels, Killebrew - Twins, Wilson - Tigers.....EX-MT 99.00
 Gibson - Cardinals, Peters - White Sox, Harrelson - MetsEX+

99.00
 Kaline - Tigers, Stottlemire - Yankees, Osteen - Dodgers . EX oc 79.00
 Lonborg - Red Sox, Callison - Phillies, Aspromonte - Astros.. VG-EX 29.00
 Mantle - Yankees, Pinson - Reds, Hunter - A's EX-MT 495.00
 McCormick - Giants, Swoboda - Mets, Ward - White Sox.....EX-MT oc 39.00
 Phoebus - Orioles, G. Scott - Red Sox, Drysdale - Dodgers... EX-MT oc 79.00
 F. Robinson - Orioles, Lefebvre - Dodgers, Chance - Twins ... VG-EX 59.00

FULL 3 PART PANEL - EX+/EX-MT \$395.00
 Top: Aaron - Braves, Pepitone - Yankees, Malone - Reds
 Middle: Santo - Cubs
 Bottom: Kaline - Tigers, Stottlemire - Yankees, Osteen - Dodgers

1936 R311 LEATHER FINISH PREMIUMS

These black & white premiums measure 6" x 8" and were issued in 1936. These are referred to as "leathers" because of their leather-like surface. Each also features a facsimile signature. Also featured were the team photos of the 1935 pennant winners (Tigers and Cubs). These are tough.

 <p>Yankees Trio Crosetti/Lazzeri/Joe DiMaggio VG-EX (due to light tape residue on back) \$290.00</p>	 <p>Jimmy Foxx Red Sox EX-MT (back erasure) \$195.00</p>	 <p>Charles Gehring Tigers EX-MT \$145.00</p>	 <p>Gabby Hartnett Cubs EX \$75.00</p>	 <p>Rogers Hornsby Browns EX \$95.00</p>	 <p>Connie Mack A's VG-EX (paper residue on back) \$60.00</p>
 <p>Red Ruffing Yankees EX-MT (light back toning) \$120.00 VG-EX \$65.00 VG-EX (tape residue back) \$45.00</p>	 <p>Arky Vaughn/Honus Wagner VG-EX (tape residue back) \$95.00</p>	 <p>Detroit Tigers 1935 A.L. Champs Inc. Greenberg, Goslin, Cochrane, Gehring EX-MT \$125.00</p>	 <p>Chicago Cubs 1935 N.L. Champs Inc. Klein, Lindstrom, Hartnett, Herman EX-MT \$125.00</p>	<p>Also Available: Paul Derringer Reds EX \$45.00 Wes Ferrell Red Sox EX 45.00 Mel Harder Indians VG-EX 25.00 Steve O'Neill Indians EX 45.00</p>  <p>1936 R311 GLOSSY PREMIUMS Earl Averill Indians .. VG (tape back) \$16.00 Jim Bottomley Reds EX+ 55.00 Joe Cronin Red Sox ... VG-EX 36.00 Dizzy Dean Cardinals .. VG-EX (light staining back) 145.00 Boston Red Sox (sky visible) w/ Grove, Cronin, etc. EX 49.00 1935 N.L. All Stars VG (pin hole) 25.00</p>	

KELLOGGS SETS

 <p>1970 Rold Gold All Time Greats (15 cards) NR-MT \$79.95</p>	 <p>1972 Kellogg's All Time Greats (15 cards) NR-MT \$79.95</p>	 <p>1972 Kellogg's (54 cards) NR-MT \$175.00</p>	 <p>1974 Kellogg's (54 cards) NR-MT \$95.00; NR-MT (5 cards cracked #1, 4, 8, 53, 54) \$65.00</p>	 <p>1975 Kellogg's (57 cards) NR-MT (5 cards cracked #13, 29, 32, 36, 55) \$180.00</p>
 <p>1977 Kellogg's (57 cards) NR-MT (5 cards cracked #1, 13, 14, 15, 46) \$55.00</p>	 <p>1979 Kellogg's (60 cards) NR-MT \$36.00; EX \$22.00</p>	 <p>1980 Kellogg's (60 cards) NR-MT \$29.95</p>	 <p>1981 Kellogg's (66 cards) NR-MT (2 cards cracked #1, 66) \$15.00</p>	 <p>1991 Kellogg's Baseball Greats (15 cards) NR-MT \$25.00</p>

1952-55 RED MAN TOBACCO

1952 RED MAN W/TABS

NL17 Pee Wee Reese Dodgers PSA 6 EX-MT \$199.95

1953 RED MAN W/TABS



AL1 Casey Stengel Yankees EX-MT \$113.00; PSA 4 VG-EX 38.00
NL1 Charlie Dressen Dodgers... EX 30.00; GD-VG 14.95
AL2 Hank Bauer Yankees EX 30.00
NL2 Bobby Adams Reds....

EX-MT 45.00; EX 24.00

AL3 Yogi Berra Yankees EX 120.00
NL3 Richie Ashburn Phillies..... EX 50.00
AL4 Walt Dropo Tigers..... EX-MT 45.00
AL5 Nellie Fox White Sox..... EX 50.00
NL5 Roy Campanella Dodgers..... EX-MT 239.00
AL6 Jackie Jensen Senators EX-MT 59.00; EX 30.00
NL6 Ted Kluszewski Reds EX 40.00
AL7 Eddie Joost A's..... EX-MT 45.00; EX 24.00
NL7 Whitey Lockman Giants VG-EX 18.00
AL8 George Kell Red Sox VG-EX 40.00
NL8 Sal Maglie Giants..... EX-MT 45.00
AL9 Dale Mitchell Indians..... EX-MT 45.00
NL9 Andy Pafo Braves..... EX-MT 45.00; EX 24.00
AL10 Phil Rizzuto Yankees VG-EX 70.00
NL10 Pee Wee Reese Dodgers EX-MT 195.00; EX 100.00; GD 26.00

AL11 Eddie Robinson A's..... EX 24.00; VG-EX 18.00
NL11 Robin Roberts Phillies..... EX 50.00
NL12 Red Schoendienst Cardinals EX 50.00
AL13 Gus Zernial A's..... EX-MT 50.00; VG-EX 16.00
NL13 Enos Slaughter Cardinals..... EX 50.00
AL14 Early Wynn Indians. EX-MT 95.00; EX+/EX-MT 85.00; GD-VG 24.00
NL14 Duke Snider Dodgers... EX-MT 235.00; VG-EX 90.00

AL15 Joe Dobson White Sox EX-MT 45.00; VG-EX 19.00
NL15 Ralph Kiner Pirates EX-MT 95.00
AL16 Billy Pierce White Sox EX 24.00; VG 18.00
NL16 Hank Sauer Cubs.. EX-MT 45.00; VG-EX 19.00
AL17 Bob Lemon Indians EX-MT 95.00
NL17 Del Ennis Phillies EX 24.00
AL18 Johnny Mize Yankees EX-MT 115.00; EX 60.00
NL18 Granny Hamner Phillies EX-MT 45.00
AL19 Bob Porterfield Senators. EX-MT 45.00; VG-EX 22.00

NL19 Warren Spahn Braves EX 60.00; GD-VG 35.00
AL20 Bobby Shantz A's EX 24.00
NL20 Wes Westrum Giants..... EX-MT 45.00
AL21 Mickey Vernon Senators..... EX-MT 45.00
NL21 Hoyt Wilhelm Giants... EX-MT 90.00; EX 50.00
AL22 Dom DiMaggio Red Sox EX-MT 70.00
NL22 Murry Dickson Pirates EX-MT 45.00
AL23 Gil McDougald Yankees..... EX-MT 53.00
NL23 Warren Hacker Cubs EX-MT 45.00
AL24 Al Rosen Indians EX-MT 53.00
NL24 Gerry Staley Cardinals EX-MT 45.00

AL25 Mel Parnell Red Sox..... EX 24.00
NL25 Bobby Thomson Giants..... VG-EX 20.00
NL26 Stan Musial Cardinals..... VG-EX 225.00

1955 RED MAN W/TABS

NL5 Johnny Logan Braves ... PSA 4.5 VG-EX+ 24.00
AL6 Jack Harshman White Sox VG-EX 19.95
AL7 Jim Hegan Indians VG-EX 19.95
NL9 Bill Sarni Cardinals EX-MT 36.00
AL10 Bob Porterfield Senators .PSA 4 VG-EX 20.00; VG-EX 19.95
AL15 Bobby Avila Indians..... EX-MT 36.00
NL15 Larry Hamner Phillies EX-MT 36.00
AL18 Larry Doby Indians..... EX-MT 65.00
NL18 Red Schoendienst Cardinals EX-MT 72.00
NL20 Frank Thomas Pirates EX-MT 36.00
AL23 Chico Carrasquel White Sox EX-MT 36.00; PSA 5.5 EX+ 33.00
NL24 Curt Simmons Phillies..... EX-MT 36.00
NL25 Marv Grissom Giants VG-EX 19.95

1952 RED MAN NO TABS



1AL Casey Stengel Yankees EX-MT \$34.00
1NL Leo Durocher Giants EX 15.00
2AL Bobby Avila Indians.... EX-MT 15.00
2NL Richie Ashburn Phillies EX 22.00

3AL Yogi Berra Yankees..... EX 35.00
3NL Ewell Blackwell Reds..... EX 10.00
4AL Gil Coan Senators EX-MT 15.00
4NL Cliff Chambers Cardinals EX-MT 15.00
5AL Dom DiMaggio Red Sox VG-EX 15.00
5NL Murry Dickson Pirates EX-MT 15.00
6AL Larry Doby Indians..... EX-MT 34.00
6NL Sid Gordon Braves..... EX-MT 15.00
7AL Ferris Fain A's EX 8.00
7NL Granny Hamner Phillies EX 8.00
8AL Bob Feller Indians EX 32.00
8NL Jim Hearn Giants..... EX 8.00
9AL Nellie Fox White Sox..... EX-MT 38.00
9NL Monte Irvin Giants VG-EX 18.00
10AL Johnny Groth Tigers..... EX 8.00
10NL Larry Jansen Giants..... EX 8.00
11AL Jim Hegan Indians..... EX 8.00
11NL Willie Jones Phillies EX-MT 15.00
12AL Eddie Joost A's..... EX-MT 15.00
12NL Ralph Kiner Pirates..... EX-MT 34.00
13AL George Kell Tigers..... VG-EX 18.00
13NL Whitey Lockman Giants..... EX-MT 15.00
14AL Gil McDougald Yankees..... VG-EX 12.00
14NL Sal Maglie Giants..... EX 10.00
15NL Willie Mays Giants EX 80.00
16AL Billy Pierce White Sox EX-MT 17.00
16NL Stan Musial Cardinals VG-EX 65.00
17AL Bob Porterfield Senators EX 8.00
17NL Pee Wee Reese Dodgers EX-MT 53.00
18AL Eddie Robinson White Sox EX 8.00
18NL Robin Roberts Phillies EX-MT 34.00
19AL Saul Rogovin White Sox EX 8.00

19NL Red Schoendienst Cardinals VG-EX 17.00
20AL Bobby Shantz A's EX 10.00
20NL Enos Slaughter Cardinals..... VG-EX 18.00
21AL Vern Stephens Red Sox EX-MT 15.00
21NL Duke Snider Dodgers..... EX 35.00
22AL Vic Wertz Tigers VG-EX 8.00
22NL Warren Spahn Braves EX-MT 35.00
23AL Ted Williams Red Sox EX-MT 285.00
23NL Eddie Stanky Cardinals EX-MT 15.00
24AL Early Wynn Indians..... EX-MT 34.00
24NL Bobby Thomson Giants EX 10.00
25AL Eddie Yost Senators EX-MT 15.00
25NL Earl Torgerson Braves EX 8.00
26AL Gus Zernial A's EX-MT 15.00
26NL Wes Westrum Giants EX 8.00

1953 RED MAN NO TABS

14NL Duke Snider Dodgers..... VG-EX \$20.00
16NL Hank Sauer Cubs EX-MT 12.50
21NL Hoyt Wilhelm Giants..... PSA 4 VG-EX 49.00

1954 RED MAN NO TABS



1AL Bobby Avila Indians.. VG \$5.00
1NL Richie Ashburn Phillies VG 9.00
2AL Jim Busby Senators. EX 6.00
2NL Billy Cox Dodgers EX-MT 15.00

3AL Nellie Fox White Sox..... VG 7.00
3NL Del Crandall Braves EX 6.00
4AL George Kell Red Sox VG-EX 17.00
4NL Carl Erskine Dodgers EX-MT 17.00
5AL Sherm Lollar White Sox EX 6.00
5NL Monte Irvin Giants EX 15.00
6AL Sam Mele Orioles..... EX 12.00
6NL Ted Kluszewski Reds VG-EX 10.00
7AL Minnie Minoso White Sox VG-EX 10.00
8NL Andy Pafo Braves EX-MT 11.00
9AL Dave Philley A's..... VG-EX 26.00
10AL Billy Pierce White Sox EX 7.00
10NL Red Schoendienst Cardinals VG-EX 11.00
11NL Warren Spahn Braves EX 15.00
12NL Curt Simmons Phillies..... EX 6.00
13NL Roy Campanella Dodgers..... EX 27.00
14AL Sammy White Red Sox VG-EX 55.00
14NL Jim Gilliam Dodgers EX 11.00
15NL Pee Wee Reese Dodgers VG-EX 20.00
16NL Duke Snider Dodgers..... EX-MT 49.00
17AL Phil Rizzuto Yankees EX 20.00
17NL Rip Repulski Cardinals EX-MT 11.00
18AL Bob Porterfield Senators EX 6.00
18NL Robin Roberts Phillies EX 15.00
19AL Chico Carrasquel White Sox VG-EX 7.00
19NL Gus Bell Reds EX-MT 55.00
19NL Enos Slaughter Cardinals..... GD-VG 10.00
20AL Yogi Berra Yankees..... VG-EX 20.00
20NL Johnny Logan Braves EX-MT 11.00
21AL Bob Lemon Indians EX-MT 26.00
21NL Johnny Antonelli Giants EX-MT 11.00
22AL Ferris Fain White Sox EX 6.00

22NL Gil Hodges Dodgers EX 15.00
23AL Hank Bauer Yankees EX 10.00
23NL Eddie Mathews Braves EX-MT 27.00
24AL Jim Delsing Tigers VG-EX 5.00
24NL Lew Burdette Braves VG-EX 5.00
25AL Gil McDougald Yankees VG-EX 8.00
25NL Willie Mays Giants EX 55.00

1955 RED MAN NO TABS



1AL Ray Boone Tigers VG-EX \$4.00
1NL Richie Ashburn Phillies VG-EX 12.00
2AL Jim Busby Senators.... VG-EX 4.00
2NL Del Crandall Braves.... VG-EX 5.00

3AL Whitey Ford Yankees EX-MT 27.00
3NL Gil Hodges Dodgers VG-EX 10.00
4AL Nellie Fox White Sox EX 12.00
4NL Brooks Lawrence Cardinals EX 5.00
5AL Bob Grim Yankees EX-MT 7.50
5NL Johnny Logan Braves EX 5.00
6AL Jack Harshman White Sox EX 4.00
6NL Sal Maglie Giants..... VG-EX 5.00
7AL Hank Hegan Indians EX 5.00
7NL Willie Mays Giants EX-MT 75.00
8AL Bob Lemon Indians EX 12.00
8NL Don Mueller Giants VG-EX 5.00
9AL Irv Noren Yankees EX 5.00
9NL Bill Sarni Cardinals EX 5.00
10AL Bob Porterfield Senators EX 5.00
10NL Warren Spahn Braves VG-EX 10.00
11AL Al Rosen Indians VG-EX 6.00
11NL Hank Thompson Giants..... EX 5.00
12AL Mickey Vernon Senators..... VG-EX 4.00
12NL Hoyt Wilhelm Giants EX 12.00
13NL Johnny Antonelli Giants EX-MT 7.50
14AL Early Wynn Indians..... EX 12.00
14NL Carl Erskine Dodgers VG-EX 5.00
15AL Bobby Avila Indians..... EX 5.00
15NL Granny Hamner Phillies EX 5.00
16AL Yogi Berra Yankees EX-MT 38.00
16NL Ted Kluszewski Reds EX-MT 15.00
17AL Joe Coleman Orioles EX-MT 7.50
17NL Lee Wee Reese Dodgers EX-MT 38.00
18AL Larry Doby Indians..... EX 12.00
18NL Red Schoendienst Cardinals EX 12.00
19AL Jackie Jensen Red Sox EX-MT 10.00
19NL Duke Snider Dodgers..... EX-MT 41.00
20AL Pete Runnels Senators..... VG 3.00
20NL Frank Thomas Pirates..... EX 5.00
21AL Jimmy Piersall Red Sox..... EX-MT 10.00
21NL Ray Jablonski Reds EX 5.00
22AL Hank Bauer Yankees EX-MT 10.00
22NL Dusty Rhodes Giants..... EX-MT 7.50
23NL Gus Bell Reds EX-MT 7.50
24AL Minnie Minoso White Sox EX-MT 11.00
24NL Curt Simmons Phillies..... EX-MT 7.50
25AL Sandy Consuegra White Sox VG 3.00
25NL Marv Grissom Giants VG 3.00

1950 CALLAHAN HALL OF FAME

(all grade NR-MT)

Grover Alexander \$8.95
Cap Anson 8.00
Roger Bresnahan 6.00
Dan Brothers..... 6.00
Mordecai Brown 6.00
Morgan Bulkeley..... 6.00
Jesse Burkett..... 6.00
Alexander Cartwright 6.00
Henry Chadwick 6.00
Frank Chance 8.00
Jack Chesbro..... 6.00
Fred Clarke 6.00
Ty Cobb 50.00
Mickey Cochran 6.00
Eddie Collins 6.00
Jimmy Collins 6.00
Charles Comiskey 6.00
Candy Cummings 6.00
Ed Delahanty 6.00
Hugh Duffy 6.00
Johnny Evers 8.00
Buck Ewing 6.00



Jimmie Foxx 24.00
Frankie Frisch 6.00
Lou Gehrig 85.00
Charlie Gehringer 6.00
Clark Griffith 6.00
Lefty Grove 8.00
Rogers Hornsby 10.00
Carl Hubbell 8.00
Hughie Jennings..... 6.00

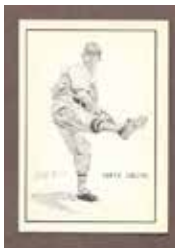

Ban Johnson..... 6.00
Walter Johnson..... 15.00
Willie Keeler..... 6.00
Mike Kelly..... 6.00
Nap Lajoie 6.00
Kenesaw Landis 6.00
Connie Mack..... 8.00
Christy Mathewson 20.00
Tom McCarthy 6.00

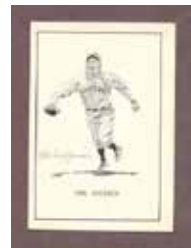

Joe McGinnity..... 6.00
John McGraw 6.00
Kid Nichols 6.00
Jim O'Rourke..... 6.00
Mel Ott 8.00
Eddie Plank..... 8.00
Hoss Radbourne 8.00
Wilbert Robinson..... 8.00
Babe Ruth 120.00
Al Simmons 20.00
George Sisler 6.00
A.G. Spalding 6.00
Tris Speaker..... 8.00
Joe Tinker 8.00
Pie Traynor..... 8.00
Rube Waddell..... 6.00
Honus Wagner 25.00
Ed Walsh 6.00
George Wright..... 6.00
Cy Young..... 15.00
Museum Exterior 15.00
Display Box..... 15.00

SUPERSTAR SPECIALS



1956 Aaron
NR-MT Reg. \$350.00
Special **\$299.00**
EX-MT Reg. \$279.00
Special **\$219.00**
EX Reg. \$175.00
Special **\$129.00**



1962 Aaron
EX Reg. \$75.00
Special **\$61.50**
VG-EX Reg. \$60.00
Special **\$46.95**



1965 Aaron
EX-MT Reg. \$118.00
Special **\$98.00**
EX Reg. \$75.00
Special **\$57.50**
VG-EX Reg. \$54.00
Special **\$46.00**



1957 Campanella
NR-MT Reg. \$150.00
Special **\$139.00**
EX-MT Reg. \$120.00
Special **\$99.00**
EX Reg. \$75.00
Special **\$59.00**



1957 Clemente
EX-MT Reg. \$250.00
Special **\$198.00**

EX Reg. \$145.00
Special **\$127.00**
VG-EX Reg. \$110.00
Special **\$92.00**

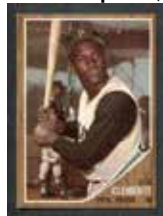

1962 Clemente
EX-MT Reg. \$160.00
Special **\$129.00**
EX Reg. \$99.00
Special **\$77.00**
VG-EX Reg. \$79.00
Special **\$59.00**

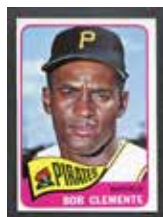

1965 Clemente
NR-MT Reg. \$199.00
Special **\$179.00**
EX-MT Reg. \$159.00
Special **\$123.00**
VG-EX Reg. \$76.00
Special **\$54.00**

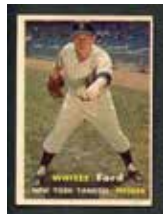

1957 Ford
EX-MT Reg. \$145.00
Special **\$119.00**
EX Reg. \$86.00
Special **\$64.95**

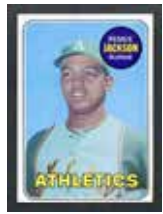

1969 Jackson Rookie
NR-MT Reg. \$300.00
Special **\$265.00**
EX-MT Reg. \$240.00
Special **\$194.00**
EX Reg. \$149.00
Special **\$119.00**

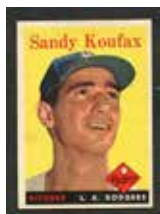

1958 Koufax
EX-MT Reg. \$195.00
Special **\$173.00**
VG-EX Reg. \$99.00
Special **\$79.00**



1962 Koufax
EX-MT Reg. \$120.00
Special **\$99.00**



1957 Mantle
EX+/EX-MT Reg. \$650.00
Special **\$549.00**
EX Reg. \$525.00
Special **\$468.00**
VG-EX Reg. \$470.00
Special **\$399.00**



1957 Mantle #407
VG-EX Reg. \$235.00
Special **\$199.00**



1958 Mantle #418 w/ Aaron
EX-MT Reg. \$289.00
Special **\$253.00**
VG-EX Reg. \$160.00
Special **\$129.00**



1959 Mantle
EX-MT Reg. \$650.00
Special **\$575.00**
VG-EX Reg. \$380.00
Special **\$331.00**



1960 Mantle
EX-MT Reg. \$475.00
Special **\$419.00**
VG-EX Reg. \$242.00
Special **\$199.00**



1960 Mantle #160 w/K Boyer
PSA 6 EX-MTReg. \$102.00
Special **\$82.00**



1961 Mantle
EX-MT Reg. \$395.00
Special **\$319.00**
VG-EX Reg. \$220.00
Special **\$176.00**



1962 Mantle #18 w/Mays
EX-MT Reg. \$160.00
Special **\$128.00**
EX Reg. \$100.00
Special **\$79.00**
VG-EX Reg. \$80.00
Special **\$61.00**

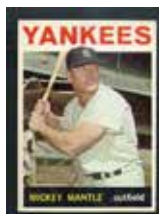

1964 Mantle
EX-MT Reg. \$385.00
Special **\$289.00**
EX Reg. \$202.00
Special **\$149.00**
VG-EX Reg. \$175.00
Special **\$129.00**



1966 Mantle
EX-MT Reg. \$280.00
Special **\$229.00**
VG-EX Reg. \$138.00
Special **\$105.00**

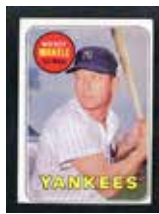

1969 Mantle
EX-MT Reg. \$270.00
Special **\$235.00**
EX Reg. \$175.00
Special **\$141.00**



1957 Mays
PSA 6 EX-MTReg. \$315.00
Special **\$274.00**
EX-MT Reg. \$262.00
Special **\$229.00**

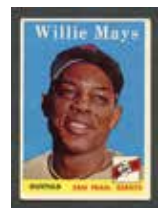

1958 Mays
EX-MT Reg. \$240.00
Special **\$189.00**
EX Reg. \$140.00
Special **\$119.00**

VG-EX Reg. \$115.00
Special **\$89.00**

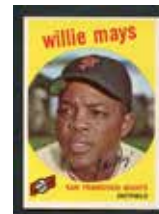

1959 Mays
EX-MT Reg. \$145.00
Special **\$117.00**
EX+/EX-MT Reg. \$130.00
Special **\$99.00**
VG-EX Reg. \$70.00
Special **\$56.00**



1962 Mays
EX-MT Reg. \$195.00
Special **\$162.00**
VG-EX Reg. \$100.00
Special **\$79.00**



1970 Ryan
PSA 6 EX-MTReg. \$159.00
Special **\$134.00**



1955 Snider
EX Reg. \$295.00
Special **\$249.00**
VG-EX Reg. \$240.00
Special **\$199.00**



1955 Williams
VG-EX Reg. \$215.00
Special **\$159.00**



1956 Williams
EX-MT Reg. \$390.00
Special **\$319.00**
EX Reg. \$240.00
Special **\$199.00**

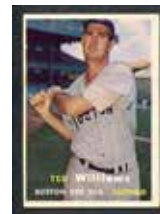

1957 Williams
EX-MT Reg. \$475.00
Special **\$419.00**
EX Reg. \$235.00
Special **\$168.00**
VG-EX Reg. \$177.00
Special **\$124.00**

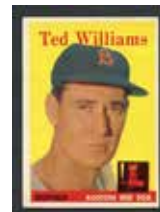

1958 Williams
EX-MT Reg. \$365.00
Special **\$314.00**
VG-EX Reg. \$195.00
Special **\$163.00**



1958 Williams #486
EX-MT Reg. \$120.00
Special **\$93.00**
EX Reg. \$75.00
Special **\$59.00**

SUPERSTAR SPECIALS (cont...)

AARON	Reg.	Special
1959 #212 EX-MT	\$64.00	\$52.95
1962 #394 EX	27.00	22.95
1973 EX-MT	32.00	26.95
1973 VG-EX	16.00	12.75

BANKS	Reg.	Special
1955 VG-EX	\$79.00	\$61.95
1959 #469 EX	12.00	8.95

BERRA	Reg.	Special
1954 VG-EX	\$120.00	\$99.00

CAMPANELLA	Reg.	Special
1957 #400 EX-MT	\$180.00	\$159.00
1957 #400 VG-EX	85.00	67.00

CAREW	Reg.	Special
1969 EX	\$20.00	\$14.95
1969 #419 EX-MT	10.00	7.95
1970 EX	7.25	4.95
1970 VG-EX	6.00	3.95
1970 #453 VG-EX	2.75	1.50
1971 VG-EX	6.00	3.95

CARLTON	Reg.	Special
1967 EX-MT	\$42.00	\$33.95
1968 EX-MT	25.00	18.95
1971 EX	10.00	6.95
1971 VG-EX	8.00	4.95

CLEMENTE	Reg.	Special
1959 EX-MT	\$139.00	\$118.00
1963 #18 EX-MT	64.00	53.00
1963 #18 EX	40.00	31.95
1963 #18 VG-EX	31.00	24.50
1966 VG-EX	55.00	42.95
1967 EX-MT	94.00	74.95

DRYSDALE	Reg.	Special
1961 EX	\$18.00	\$14.50
1962 EX	25.00	19.95
1969 EX-MT	15.00	12.50

FORD	Reg.	Special
1959 EX-MT	\$56.00	\$46.50
1959 EX	30.00	25.50
1959 VG-EX	26.00	21.50
1961 EX-MT	40.00	31.95

GIBSON	Reg.	Special
1960 VG-EX	\$20.00	\$14.95
1961 VG-EX	16.00	12.95

GWYNN	Reg.	Special
1983 (R) NR-MT	\$20.00	\$16.50
1983 (R) EX-MT	15.00	10.95

HODGES	Reg.	Special
1956 VG-EX	\$25.00	\$19.95
1958 EX	20.00	17.50
1960 EX-MT	20.00	16.50
1962 EX-MT	15.00	11.50
1966 VG-EX	4.00	2.50
1967 EX	3.00	1.95

KALINE	Reg.	Special
1955 VG-EX	\$60.00	\$49.50
1957 EX	60.00	46.50
1959 #463 VG-EX	14.00	9.95
1960 EX-MT	40.00	34.95
1960 VG-EX	20.00	15.95
1960 #561 EX-MT	48.00	39.95
1961 EX-MT	40.00	31.95
1961 VG-EX	20.00	15.95
1962 VG-EX	22.00	16.75
1963 NR-MT	55.00	47.95
1963 EX-MT	40.00	33.50
1964 EX-MT	35.00	29.95
1964 VG-EX	17.00	13.50
1965 VG-EX	16.00	12.95
1967 NR-MT	22.00	17.95
1967 EX	11.00	8.50
1968 EX-MT	35.00	28.95
1969 EX	16.00	12.95

1971 EX	10.00	7.50
1971 VG-EX	8.00	5.50

KILLEBREW	Reg.	Special
1960 VG-EX	\$15.00	\$11.95
1963 PSA 6 EX-MT	120.00	99.00
1964 #81 EX	8.00	5.75
1965 VG-EX	21.00	15.95
1972 #52 EX-MT	4.00	2.95

KOUFAX	Reg.	Special
1961 #207 EX	\$16.00	\$12.95

MANTLE	Reg.	Special
1959 #564 EX-MT	\$270.00	\$232.00
1959 #461 EX-MT	99.00	84.00
1961 #406 EX-MT	89.00	71.00
1962 EX+/EX-MT	365.00	284.00
1962 EX	300.00	239.00
1962 #318 EX-MT	120.00	99.00
1962 #53 EX-MT	90.00	67.95
1963 EX-MT	455.00	351.00
1963 VG-EX	239.00	199.00
1963 #173 EX-MT	120.00	99.00
1963 #173 EX	70.00	51.00
1968 EX-MT	275.00	229.00
1968 VG-EX	135.00	109.00

MARIS	Reg.	Special
1961 VG-EX	\$100.00	\$74.95
1962 VG-EX	125.00	99.00

MATHEWS	Reg.	Special
1958 VG-EX	\$32.00	\$24.95
1958 #480 EX-MT	25.00	21.50
1959 VG-EX	17.00	12.95
1960 EX	20.00	14.95
1961 NR-MT	33.00	26.50
1961 VG-EX	14.00	9.95
1967 EX-MT	13.00	10.95

MAYS	Reg.	Special
1959 #317 EX	\$40.00	\$31.50
1960 EX-MT	110.00	89.00
1961 EX-MT	80.00	61.50
1962 #395 NR-MT	60.00	49.00
1963 #138 EX	43.00	32.00
1967 PSA 6 EX-MT	86.00	73.00

MCCOVEY	Reg.	Special
1963 EX-MT	\$80.00	\$67.00
1964 #41 EX-MT	10.00	6.95
1969 #416 EX	5.00	3.25
1975 EX	3.00	1.75

MORGAN	Reg.	Special
1967 EX-MT	\$15.00	\$11.50
1969 EX-MT	10.00	7.50

MUSIAL	Reg.	Special
1961 EX-MT	\$79.00	\$64.00
1961 EX	50.00	39.95
1962 EX	50.00	39.95

NIKKRO	Reg.	Special
1966 EX-MT	\$16.00	\$12.50
1966 VG-EX	9.00	6.50
1967 NR-MT	17.00	13.95
1968 EX	4.50	2.95
1973 EX-MT	5.00	2.95

PALMER	Reg.	Special
1970 VG-EX	\$5.00	\$2.50
1973 EX-MT	5.00	2.95

PEREZ	Reg.	Special
1967 EX	\$39.00	\$31.95
1967 VG-EX	35.00	29.95

PERRY	Reg.	Special
1962 (R) EX+/EX-MT	\$64.00	\$51.00
1962 (R) EX	39.00	33.50
1962 (R) VG-EX	32.00	26.50
1965 EX-MT	15.00	10.95
1976 NR-MT	3.50	1.95

REESE	Reg.	Special
1958 EX-MT	\$64.00	\$47.95
1958 EX	39.00	33.50



RIZZUTO	Reg.	Special
1955 Bowman EX-MT	\$99.00	\$79.00
1956 VG-EX	60.00	49.00

B. ROBINSON	Reg.	Special
1962 EX-MT	\$45.00	\$36.75
1964 EX-MT	36.00	31.50
1966 EX-MT	40.00	33.95
1969 NR-MT	33.00	27.50
1973 EX	4.00	2.75

F. ROBINSON	Reg.	Special
1957 (R) EX-MT	\$235.00	\$199.00
1958 EX	59.00	44.95
1961 EX-MT	33.00	24.50
1961 EX	22.00	15.95
1964 EX	20.00	15.50
1971 EX-MT	38.00	32.50
1973 EX	4.00	1.95

ROSE	Reg.	Special
1966 VG-EX	\$40.00	\$31.95
1971 EX	40.00	29.95
1971 VG-EX	32.00	24.50

RYAN	Reg.	Special
1971 EX-MT	\$125.00	\$107.00
1978 VG-EX	12.00	7.95
1979 EX	10.00	7.50

SANTO	Reg.	Special
1961 (R) VG-EX	\$55.00	\$41.95
1971 VG-EX	2.50	1.75

SEAVER	Reg.	Special
1969 EX-MT	\$64.00	\$49.95
1969 VG-EX	32.00	24.50
1971 VG-EX	12.00	6.95
1978 EX	3.50	1.95
1979 NR-MT	4.00	1.75

SNIDER	Reg.	Special
1957 VG-EX	\$45.00	\$34.95
1958 #314 VG-EX	20.00	14.95
1959 EX	30.00	24.95
1959 #468 VG-EX	8.00	5.95
1961 VG-EX	24.00	17.50
1963 #68 EX	12.50	9.95
1964 EX-MT	29.00	24.50
1964 EX	17.00	13.50
1964 VG-EX	14.00	10.95

SPAHN	Reg.	Special
1957 EX	\$39.00	\$32.75
1957 VG-EX	33.00	26.95
1961 EX	21.00	15.95

STARGELL	Reg.	Special
1966 #99 EX-MT	\$8.00	\$5.75

B. WILLIAMS	Reg.	Special
1961 (R) VG-EX	\$25.00	\$16.95
1972 #440 EX	2.00	1.10
1973 EX-MT	4.00	2.25

WINFIELD	Reg.	Special
1975 NR-MT	\$17.00	\$11.50
1977 EX	3.00	1.75

YASTRZEMSKI	Reg.	Special
1972 #38 EX-MT	\$7.00	\$3.95
1972 #38 EX	4.00	1.95
1972 #38 VG-EX	3.50	1.50
1975 EX	6.00	3.95

1961-63 POST CEREAL



1961 POST CEREAL

All box cards unless noted with "C" for company.

- 1 Berra Yankees.....EX-MT \$35.00
- 5C Turley Yankees.....EX-MT 40.00
- 6 Ford Yankees.....EX-MT 17.00
- 7 Maris Yankees.....EX-MT 35.00
- 9 Kubek Yankees.....NR-MT 29.00
- 10 McDougald Yankees.....NR-MT 79.00
- 12 H. Lopez Yankees.....NR-MT 15.00
- 20 N. Fox White Sox.....EX-MT 20.00
- 22 Wynn White Sox.....EX-MT 17.00
- 23 Shaw White Sox.....VG-EX 40.00
- 31 Kluszewski White Sox.....NR-MT 18.00
- 35 Kaline Tigers.....EX-MT 20.00
- 36 Colavito Tigers.....NR-MT 32.00
- 39 Bunning Tigers.....NR-MT 16.00; EX-MT 14.00
- 47 Runnels Red Sox.....NR-MT 23.00
- 60C Grant Indians.....EX-MT 30.00
- 70 Woodling Orioles.....NR-MT 33.00
- 75 B. Robinson Orioles.....EX-MT 29.00
- 92 Killebrew Minneapolis.....EX-MT 40.00
- 93 J. Lemon Minneapolis.....EX-MT 40.00
- 95C Bertoina Twins.....NR-MT 24.00; EX-MT 20.00
- 101 Spahn Braves.....EX-MT 30.00
- 104 Adcock Braves.....NR-MT 14.00
- 107 Aaron Braves.....EX-MT 25.00
- 109 Bruton Braves.....NR-MT 29.00
- 115 Farrell Phillies.....EX-MT 25.00
- 128 Mazeroski Pirates.....EX-MT 20.00
- 134 Haddix Pirates.....NR-MT 12.00
- 135 Virdon Pirates.....EX-MT 40.00
- 144 Cepeda Giants.....EX-MT 20.00
- 145 W. Mays Giants.....EX 26.00
- 146 Kirkland Giants.....EX-MT 55.00
- 147 McCovey Giants.....EX-MT 20.00
- 154 Sanford Giants.....NR-MT 24.00
- 160 Drysdale Dodgers.....EX-MT 20.00
- 163 Roach Braves.....NR-MT 99.00
- 164 Wills Dodgers.....NR-MT 24.00
- 167 Snider Dodgers.....NR-MT 19.00; EX-MT 16.00
- 168 Hodges Dodgers.....NR-MT 9.00
- 182 F. Robinson Reds.....EX-MT 25.00
- 183 McMillan Reds.....EX-MT (ink back) 40.00
- 191 E. Banks Cubs.....NR-MT 39.00
- 192 Ashburn Cubs.....NR-MT 14.00
- 193 F. Thomas Cubs.....EX-MT 90.00
- 193C F. Thomas Cubs.....EX-MT 40.00

- NR-MT @ \$4.00 each: 14, 28, 30, 34, 44, 46, 53, 55, 59, 61, 64, 68, 71, 72, 76, 78, 79, 85, 88, 100, 103, 105, 108, 112, 118, 119, 122, 123, 125, 129, 131, 136, 141, 142, 148, 153, 169, 179, 187, 188,

- 189
- NR-MT @ \$8.00 each: 50, 51, 58, 110, 156, 185
- NR-MT @ \$10.00 each: 42, 65, 180
- NR-MT @ \$16.00 each: 49, 63, 74, 83, 86, 90
- EX-MT @ \$3.00 each: 16, 26, 28, 30, 32, 33, 38, 40, 45, 46, 52, 56, 60, 62, 66, 67, 76, 77, 79, 82, 84, 88, 89, 95, 96, 98, 99, 100, 103, 108, 112, 114, 119, 120, 121, 123, 124, 126, 127, 130, 131, 138, 142, 148, 149, 150, 152, 153, 155, 161, 165, 166, 168, 170, 173, 176, 179, 184, 186, 187, 189, 197, 198
- EX-MT @ \$6.95 each: 3, 12, 19, 28C, 51, 52C, 80, 91, 97, 137, 139, 149C, 150C, 151, 158, 162, 175, 175C, 176C, 179C, 184C, 185C, 188C, 194, 196
- EX-MT @ \$10.00 each: 25C, 41C, 43, 48, 76C, 77C, 81, 91, 111, 117, 134, 140, 151, 172, 174, 180, 199, 200
- EX-MT @ \$15.00 each: 40, 80C, 86, 133, 140, 171, 172, 195
- EX-MT @ \$20.00 each: 37, 91C, 99C, 154, 159, 177
- EX @ \$1.50 each: 13, 17, 18, 32, 54, 64, 67, 78, 79, 82, 85, 87, 88, 95, 97, 99, 102, 114, 119, 151, 166, 179, 187, 188, 198
- EX @ \$3.00 each: 3C, 51, 125C, 156, 199
- EX @ \$5.00 each: 42, 43, 86, 90, 91, 190, 200
- VG-EX @ \$1.00 each: 13, 15, 16, 17, 26, 48, 54, 69, 88, 97, 98, 99, 114, 119, 120, 123, 124, 126, 127, 130, 136, 138, 139, 141, 152, 153, 155, 157, 161, 170, 184, 187, 199
- VG-EX @ \$5.00 each: 31, 49, 57, 83, 86, 90, 97C, 133, 134, 140, 159, 172, 177, 180, 190, 200



1962 POST CEREAL

- 5 Mantle (Box) Yankees.....EX-MT \$95.00
- 5 Mantle (Ad) Yankees.....EX-MT 90.00
- 6 Maris (Box) Yankees.. NR-MT 39.00; EX-MT 29.00
- 6 Maris (Ad) Yankees... NR-MT 30.00; EX-MT 24.00
- 7 Berra Yankees.....NR-MT 29.00
- 9 Ford Yankees.....NR-MT 24.00
- 14 N. Cash (right) Tigers.....EX-MT 29.00
- 20 Kaline Tigers.....EX 9.00
- 26 Bunning Tigers.....NR-MT 24.00; EX-MT 20.00
- 29 B. Robinson Orioles. NR-MT 19.00; EX-MT 15.00
- 61 Yastrzemski Red Sox.....NR-MT 45.00
- 69 Keough Senators.....EX-MT 45.00
- 83 Allison Twins.....NR-MT 95.00
- 85 Killebrew Twins. NR-MT 30.00; EX-MT 24.00; VG 12.00
- 92 Siebern A's.....NR-MT 95.00
- 101 Hodges Dodgers.....EX-MT 85.00
- 103 Spencer Dodgers. NR-MT 36.00; EX-MT 20.00; EX 10.00
- 110 Drysdale Dodgers. NR-MT 20.00; EX-MT 15.00

- 113 Larker Dodgers.....NR-MT 95.00
- 114 Snider Dodgers.....NR-MT 20.00
- 116 Coleman Reds.....NR-MT 120.00
- 122 F. Robinson Reds NR-MT 3.00; EX-MT 29.00; EX 18.00
- 124 J. Jay (blue lines) Reds.....EX 199.00
- 127 Lynch Reds.....NR-MT 95.00
- 131 McCovey Giants.....EX-MT 75.00
- 136 Cepeda Giants NR-MT 15.00; EX-MT 13.00; EX 6.00
- 142 Mays Giants.....NR-MT 49.00; EX-MT 32.00
- 144 Amalfitano Giants.....NR-MT 35.00; EX 15.00
- 145 Adcock (misspelled) Braves.....EX-MT 69.00
- 147 Mathews Braves.. NR-MT 17.00; EX-MT 13.00; EX 6.50
- 149 Aaron Braves.....NR-MT 55.00; EX-MT 35.00
- 152 J. Torre Braves.....NR-MT 25.00; EX-MT 20.00
- 158 B. White Cardinals.....NR-MT 39.00
- 170 Mazeroski Pirates NR-MT 20.00; EX-MT 15.00; EX 8.00; VG-EX 4.00
- 173 Clemente Pirates.....NR-MT 70.00
- 188 Banks Cubs.....NR-MT 20.00

- NR-MT @ \$4.00 each: 17, 21, 22, 23, 24, 27, 30, 33, 37, 38, 40, 41, 42, 44, 46, 48, 52, 53, 54, 56, 59, 62, 63, 64, 65, 66, 67, 70, 71, 72, 73, 74, 76, 79, 80, 81, 82, 88, 89, 90, 91, 94, 95, 96, 98, 99, 100, 102, 106, 108, 112, 115, 118, 120, 123, 124, 126, 128, 129, 130, 132, 133, 134, 135, 137, 138, 139, 141, 143, 145, 146, 150, 151, 157, 160, 161, 162, 163, 164, 165, 167, 172, 175, 176, 177, 178, 179, 180, 181, 185, 187, 190, 191, 193, 194, 195, 197, 199, 200
- NR-MT @ \$7.50 each: 3, 13, 15, 104, 154, 184
- NR-MT @ \$10.00 each: 4, 10, 14, 47, 87, 198
- NR-MT @ \$12.50 each: 2, 36, 49, 51, 117, 186
- NR-MT @ \$15.00 each: 19, 35, 57
- NR-MT @ \$20.00 each: 8, 12, 155, 156, 171
- NR-MT @ \$25.00 each: 60
- EX-MT @ \$3.00 each: 17, 18, 21, 23, 27, 28, 33, 34, 38, 39, 40, 52, 53, 67, 68, 70, 72, 76, 78, 79, 80, 89, 90, 96, 97, 98, 100, 112, 115, 118, 128, 129, 137, 141, 143, 146, 162, 163, 167, 168
- EX-MT @ \$6.00 each: 3, 25, 50, 87
- EX-MT @ \$9.00 each: 4, 14, 16, 35, 49, 51, 117, 184, 186
- EX-MT @ \$25.00 each: 60
- EX @ \$1.50 each: 27, 28, 32, 93, 148, 190, 196
- EX @ \$3.00 each: 13
- EX @ \$4.00 each: 1, 16, 25, 117
- VG-EX @ 1.00 each: 15, 30, 74, 94, 111
- VG-EX @ \$1.50 each: 11, 16, 52, 67, 70, 100, 121
- VG-EX @ \$4.50 each: 87, 117



1963 POST CEREAL

- 9 Pascual Twins.....EX-MT \$15.00
- 12 Skowron Yankees... NR-MT 17.00; EX-MT 14.00
- 17 Berra Yankees.....NR-MT 32.00; EX-MT 27.00
- 19 W. Ford Yankees.....EX-MT 15.00
- 38 A. Smith White Sox.....EX-MT 45.00
- 46 Cash Tigers.....EX-MT 29.00
- 59 B. Robinson Orioles.....EX-MT 25.00
- 66 Roberts Orioles.....NR-MT 11.00
- 70 Phillips Indians.....EX-MT 33.00
- 94 Retzer Senators.....EX-MT 14.00
- 100 Osteen Senators.....EX-MT 35.00
- 112 McCovey Giants.....NR-MT 14.00
- 114 Gilliam Dodgers.....NR-MT 17.00
- 115 Wills Dodgers.....NR-MT 20.00
- 128 Kasko Reds.....NR-MT 225.00
- 131 F. Robinson Reds.....VG 9.95
- 132 Edwards Reds.....EX-MT 15.00
- 140 Hoak Pirates.....NR-MT 30.00
- 142 Virdon Pirates.....EX-MT 39.00; VG-EX 20.00
- 148 Adcock Braves.....NR-MT 16.00
- 152 Aaron Braves.....GD-VG 16.00
- 166 B. Gibson Cardinals.....VG-EX 18.00
- 169 E. Banks Cubs.....EX-MT 17.00
- 178 Taylor Phillies.....EX-MT 12.00
- 188 Larker Colt. 45s.....NR-MT 29.00
- 193 Hodges Mets.....EX-MT 39.00
- 200 Craig Mets.....EX-MT 18.00

- NR-MT @ \$5.00 each: 25, 35, 44, 47, 77, 92, 103, 134, 135, 136, 137, 157, 161, 180
- NR-MT @ \$8.00 each: 11, 27, 96, 124
- NR-MT @ \$10.00 each: 34, 57
- NR-MT @ \$12.00 each: 1, 21
- EX-MT @ \$3.95 each: 41, 78, 93, 146, 175, 179
- EX-MT @ \$4.95 each: 63, 84, 93, 110, 134, 136, 158, 175
- EX-MT @ \$6.00 each: 83, 96, 99, 124
- EX-MT @ \$7.00 each: 33, 177
- EX-MT @ \$8.00 each: 64, 122
- EX-MT @ \$9.00 each: 7, 23
- EX-MT @ \$10.00 each: 79
- EX @ \$2.95 each: 93
- EX @ \$5.50 each: 171
- VG-EX @ \$1.50 each: 42, 55, 76, 111, 145, 164, 184
- VG-EX @ \$2.95 each: 20, 21, 101, 150, 191
- VG-EX @ \$4.95 each: 24, 34
- VG @ \$2.00 each: 7, 157, 175
- GD-VG @ \$2.50 each: 27, 176
- GD-VG @ \$4.95 each: 105

1929 R315



Jimmy Foxx
A's
EX-MT
\$320.00



Carl Hubbell
Giants
EX-MT
\$90.00



Fred Lindstrom
Giants
SGC 80 EX/MT
\$72.00



Al Simmons
A's
SGC 50 VG-EX
\$40.00



Bill Terry
Giants
PSA 6 EX-MT
\$75.00



Dazzy Vance
Brooklyn
EX-MT
\$75.00

- Earl Averill Indians.....VG-EX \$29.95
- Benny Bengough Yankees.....PSA 4 VG-EX 25.00
- Larry Benton Giants.....PSA 5 EX 35.00
- Max Bishop A's.....EX-MT 49.00
- Bill Cissell White Sox.....PSA 5 EX 35.00
- Johnny Fredericks Brooklyn... VG 15.00; SGC 30 GD 10.00
- Frank Frisch Cardinals.....PSA 6 mc EX-MT 75.00

- Goose Goslin Senators.....VG-EX 29.00
- Burleigh Grimes Pirates.....GD-VG 22.00
- Harvey Hendricks Brooklyn.....EX 25.00
- Babe Herman Brooklyn.....VG-EX 20.00
- Rogers Hornsby Cubs.....SGC 30 GD 36.00
- Travis Jackson Giants.....VG-EX 29.00
- Smead Jolley White Sox.....EX 25.00
- Chuck Klein Phillies.....SGC 20 FR 16.00

- Mark Koenig Yankees.....EX-MT 49.00
- Tony Lazzeri Yankees.....SGC 40 VG 39.00
- Fred Leach Giants.....PSA 5 EX 29.95; EX 24.00
- Fred Marberry Senators.....EX 25.00
- Bing Miller A's.....EX 25.00
- Lefty O'Doul Giants.....VG-EX 29.00
- Bob O'Farrell Giants.....SGC 40 VG 18.00
- Herb Pennock Yankees.....EX 45.00

- George Pipgras Yankees.....EX-MT 45.00
- Andrew Reese Giants.....EX 25.00
- Carl Reynolds White Sox.....EX 25.00
- Bob Shawkey Yankees.....EX 29.00; GD 6.00
- Art Shires White Sox.....VG-EX 19.00
- Riggs Stephenson Cubs.....EX 25.00
- Pie Traynor Pirates.....SGC 70 EX+ 75.00
- Paul Waner Pirates.....EX-MT 90.00

COMPLETE SETS

BASEBALL SETS

1. 1910 E96 PHILADELPHIA CARAMEL COMPLETE SET



Very tough complete set of 1910 Philadelphia Caramels. Includes many of the game's greats and is a favorite of advanced collectors. This collector tried to avoid cards with creasing so most, if not all, of these cards just have corner wear or softness or possibly a tiny corner "nick". Cards grade as follows: Graded: Davis PSA 2, Connie Mack PSA 3, Thomas SGC 50, Home Run Baker SGC 40, Dooen SGC 20, Mowrey SGC 40, Murray SGC 40, Lajoie SGC 40, Rossman PSA 4, Rucker GAI 1.5, Jennings PSA 3, Arrelanes SGC 50, Spencer PSA 4, Mordecai Brown PSA 2, Tinker SGC 40, Fred Clarke SGC 40, Adams PSA 4, Marquard SGC 40, Herzog SGC 30, Ames SGC 40; Ungraded: McQuillan GD, Konetchy GD, Karger VG, Donovan VG, Delehanty GD-VG, Mullin

VG-EX, Kling GD, Pfeister GD, Gibson VG, Meyers GD. **\$4995.00**

2. 1910 E90-3 AMERICAN CARAMEL BASEBALL SET (MISSING 5)



Ridiculously tough set to collect. We have a near set (15 of 20) missing Archer, Cole, Dougherty, Overall and Purtell. Includes Black Sox Chick Gandil plus Tinker, Evers, Chance, Ed Walsh, Mordecai Three Finger Brown - a rare chance to buy 75% of this set. PSA has only graded 188 of this scarce set. Blackburne PSA 2, Mordecai Brown PSA 1.5, Chance SGC 30, Evers (Lionel Carter Collection) SGC 30, Chick Gandil SGC 30, Hahn PSA 3, Hofman SGC 40, Payne SGC 40, Schulte SGC 60, Sheekard PSA 1.5, Smith SGC 30, Steinfeldt SGC 30, Tinker PSA 3, Ed Walsh SGC 20, Zeider SGC 20. We figure these cards purchased individually would cost about 4600-4900.00. **\$3995.00**

3. 1912 T202 HASSAN TRIPLE FOLDERS BASEBALL COMPLETE SET



Here's a really challenging set to complete and almost completely graded. Includes dozens of Hall of Famers - very difficult to find in nice shape. It could take years to complete this set. This giant vintage collection includes complete T205 and T206 sets, mainly graded. We expect to offer them in future auctions on Ebay - please call if you have any questions on this set. We will list the key cards in the set: O'Leary/Cobb PSA 4, Baker Gets His Man SGC 60, Street/Walter Johnson PSA 5, Close At Third/Speaker PSA 5 mc, Collins/Baker PSA 4, Devlin Giants/Mathewson SGC 60, Devlin Rustlers/Mathewson PSA 5, Evers Slide (Evers/Chance) SGC 70, Evers Slide (Chance/Tinker) PSA 5, Cobb/Moriarty SGC 40, Before Battle (Bresnahan/McGraw) PSA 5, Before Battle (Mathewson/Fletcher) SGC 40, Before Battle (McGraw/Jennings) SGC 50, Before Battle (Marquard/Meyers) PSA 5, Before Battle (Mathewson/Meyers) PSA 3, Walter Johnson/Knight SGC 40, Lobert Caught w/Cy Young PSA 4, Speaker Almost Caught BVG 4, Speaker Rounding SGC 60, Speaker Scores SGC 50, Too Late (Mathewson) SGC 80, Too Late Devlin Giants/Mathewson) SGC 30, Too Late (Devlin Rustlers/Mathewson) PSA 4, Cobb/Jennings SGC 40, Cobb/Moriarty SGC 40, Cobb (Austin/Stovall) PSA 4, etc. The remaining commons and stars grade as follows: SGC/PSA 7 (mc) (1 card); SGC/PSA 6 (5 cards); SGC/PSA 5 (27 cards); SGC/PSA 4 (49 cards); SGC/PSA 3 (21 cards). This count should be pretty accurate although please excuse any miscount. there are five (5) ungraded commons - they appear to be consistent with the overall set. **SOLD**

4. 1913 T200 FATIMA BASEBALL TEAM CARDS COMPLETE SET



Very scarce complete set of Fatima team cards. These are glossy photographs on thin paper and highly valued by collectors. Teams include most of the era's greats: Wagner, Shoeless Joe Jackson, Walter Johnson, Jim Thorpe, Cobb and 3 Black Sox. Please call if you have questions. Here are the teams (with featured players): Red Sox VG-EX/EX (Speaker, Hooper); Cubs VG-EX (Evers, Bresnahan); Phillies GD-VG (Grover Alexander, Rixey); A's VG-EX (Connie Mack, Home Run Baker, Bender, Plank); Indians GD-VG (Joe Jackson, Lajoie); Yankees VG-EX (Chance, Peckinpaugh); Dodgers VG/VG-EX (Stengel); Senators VG-EX (Chick Gandil, Walter Johnson); Reds VG-EX (Joe Tinker, Mordecai Brown); Pirates VG-EX (Honus Wagner, Fred Clarke, Max Carey); Giants GD-VG (Mathewson, Marquard, Jim Thorpe famous FB player, John McGraw); Cardinals PSA 1 (Miller Huggins); Browns PSA 1.5 (Alexander); White Sox SGC 30 (Hal Chase, Ed Cicotte, Buck Weaver, Ed Walsh); Tigers PSA 2 (Cobb, Jennings, Sam Crawford); Braves PSA 2 (Rabbit Maranville). **\$3695.00**

5. 1913 WG5 NATIONAL GAME BASEBALL SET



Very sharp complete, most graded, mainly 8's, a few better, a few less, as follows: Alexander BVG 4 VG-EX, Baker SGC 50 VG-EX, Batter Swinging PSA 8 NM/MT, Batter Looking Back SGC 86 NM+, Runner Sliding PSA 8 NM/MT, Runner Sliding Umpire PSA 8 NM/MT, Runner Sliding Base PSA 8 NM/MT, Runner Sliding Ump Left PSA 8 NM/MT, Runner Sliding Ump Right PSA 8 NM/MT, Runner Sliding Standing EX-MT, Runner Backward PSA 8 NM/MT, Play at Plate SGC 92 NM/MT+, Bender SGC 92 NM/MT+, Bescher PSA 7 NM, Birmingham PSA 8 NM/MT, Bresnahan VG, Callahan SGC 60 EX, Chance SGC 88 NM/MT, Clarke PSA 5 EX, Cobb PSA 5 EX, Crawford SGC 84 NM, Dahlen SGC 88 NM/MT, Daubert SGC 84 NM, Dooen SGC 88 NM/MT, Evers EX-MT, Gregg SGC 88 NM/MT, Griffith PSA 7 NM, Hoblitzel SGC 88 NM/MT, Huggins PSA 8 NM/MT, Joe Jackson SGC 50 VG-EX, Jennings SGC 86 NM+, Walter Johnson SGC 88 NM/MT, Konetchy SGC 88 NM/MT, Lajoie SGC 88 NM/MT, Mack PSA 7 NM, Marquard SGC 96 MT, Mathewson PSA 8 NM/MT, McGraw SGC 84 NM, McLean GAI 9 MT, Milan SGC 88 NM/MT, O'Toole SGC 84 NM, Rucker SGC 88 NM/MT, Speaker SGC 84 NM, Stahl SGC 88 NM/MT, Stallings SGC 96 MT, Stovall SGC 88 NM/MT, Sweeney EX+, Tinker PSA 5 EX, Honus

Wagner PSA 6 EX-MT, Walsh EX, Wood PSA 8 NM/MT, Cy Young PSA 8 NM/MT, Rules Card SGC 84 NM, Score Card SGC 30 GD, Original Box GD. Terrific chance to buy a graded set that includes Cobb, Honus Wagner, Joe Jackson, Mathewson, Walter Johnson, Speaker, Lajoie and more. We estimate the cost to buy these individually is over 6000.00. **\$4995.00**

6. 1933 GOUDEY SPORT KINGS COMPLETE SET



A rarely offered set featuring greats from many sports. Includes Cobb SGC 40, Ruth PSA 4, Grange PSA 3, Wachter SGC 60, Thorpe SGC 40, Hagen PSA 3.5, Dempsey PSA 4, Shore PSA 4, Weissmueller GAI 3, Sarazen PSA 3, Morenz PSA 4, Bailey SGC 80, Johnson SGC 60, Rockne PSA 3, Bobby Jones PSA 3, Hubbell PSA 4, Didrickson PSA 4, etc. Entire set is graded except #31, 32, 48. Very consistent set and really tough to put together. **SOLD**

7. 1933 TATTOO ORBIT BASEBALL COMPLETE SET



Here's a very nice complete set of scarce 1933 Tattoo Orbits. Every card is professionally graded, as follows: Andrews SGC 60, Averill PSA 4, Blaeholder SGC 60, Cochrane SGC 60, Cuyler SGC 50, Dizzy Dean PSA 4.5, Foxx SGC 80, Grimes PSA 4, Grove SGC 50, Hafey PSA 4, Haines SGC 60, Hartnett PSA 3, Babe Herman SGC 60, Hornsby SGC 40, Lombardi SGC 50, Lyons SGC 50, Hadley SGC 50, Mack GAI 3, Pepper Martin PSA 6, L. O'Doul PSA 5, Simmons PSA 4, P. Waner PSA 5, Billy Herman PSA 4. The commons are all graded, mainly 5's, a few better, some 4's, a couple less. The whole set looks like it averages 4.5-5 - a once a year chance to buy an 80 year old graded set. **\$9995.00**

8. 1934-36 BATTER UP BASEBALL SET



Rarely offered complete set (missing #121) of 1934-36 Batter Ups. Many stars are graded. #7 Martin PSA 6, #31 Grove SGC 50, #36 Lyons PSA 5 mk, #37 Maranville PSA 5, #57 Greenberg SGC 60, #64 Dizzy Dean PSA 5, #85 Goslin PSA 4, #111 Lyons PSA 6, #117 Dickey BVG 3.5, #124 Appling PSA 5, #125 Martin PSA 6 mk, #126 R. Ferrell PSA 4, #138 B. Herman PSA 4 mk, #153 Grove SGC 40, #156 Durocher PSA 4.5, #173 Frisch PSA 4, #182 Crosetti SGC 50, #184 Rowe PSA 2, #185 Klein PSA 4 plus approximately 20 graded commons (SGC PSA) averaging a grade of about 4, a couple high numbers in PSA 6. Ungraded cards include #5 Hubbell VG-EX, #6 Terry VG-EX/EX, #8 Bottomley EX, #10 Ferrell GD, #14 Traynor VG-EX, #16 Hafey EX, #17 Waner EX+, #21 Vaughan EX, #23 Gomez VG-EX, #24 Averill VG-EX, #25 Cochrane VG-EX, #27 Ott GD, #28 Foxx VG-EX, #30 Dickey GD, #32 Cronin VG-EX, #33 Frisch EX-MT, #34 Simmons EX+, #35 Hornsby VG-EX, #42 Gehringer VG-EX/EX, #45 Lazzeri VG-EX, #73 Hack Wilson VG-EX, #77 Manush EX/EX+, #86 Gomez VG, #100 Traynor VG-EX, #113 Averill EX, #115 Bottomley VG-EX, #119 Lyons EX, #122 Lindstrom EX+, #129 Lombardi VG-EX, #130 Gehringer VG-EX/EX, #136 Hartnett EX+/EX-MT, #143 Daffy Dean EX+/EX-MT, #144 Foxx EX+, #145 Medwick EX+/EX-MT, #149 Moe Berg EX, #157 Waner EX-MT, #179 Bottomley GD, #180 T. Jackson EX+/EX-MT, #183 Cronin GD, etc. Overall the set probably averages a nice VG-EX with quite a few EX or better, a small number less. This collector almost bought cards with no creasing in his many sets. We estimate it would cost 13,000-15,000 to buy these cards individually. **\$9995.00**

9. 1934-36 DIAMOND STARS BASEBALL COMPLETE SET



108 card set loaded with stars including the tough high numbers (no color variations). Looks like it averages EX+/EX-MT, cards without creasing, minor or little corner wear. High numbers are nice, likely even nicer than the lower numbers. A very difficult set to put together in nice shape. Includes: Grove VG-EX, Simmons EX+/EX-MT, Maranville EX, Cochrane VG-EX, Dickey EX+/EX-MT, Terry EX-MT, L. Waner EX-MT, Frisch FR-GD (clear tape at top), Hafey EX+/EX-MT, Traynor EX+/EX-MT, Al Lopez EX-MT, Rolfe EX-MT, Manush EX-MT, Cuyler EX+, Rice VG-EX/EX, Averill EX-MT/NR-MT, Lombardi EX, Hubbell EX+, Lyons EX-MT, Hornsby EX, Ferrell EX+, Ott EX+/EX-MT, Greenberg EX, Bottomley EX-MT, Ruffing EX+/EX-MT, T. Jackson VG-EX, Foxx EX+/EX-MT, Medwick EX+/EX-MT, Lazzeri EX+/EX-MT, P. Waner EX-MT, Crosetti EX-MT, B. Harris EX+/EX-MT, Appling EX+/EX-MT, Lopez #97 EX+/EX-MT, Traynor #99 VG-EX, Averill #100 VG, Dickey #103 VG-EX, Lombardi #105 EX, Gehringer EX-MT, etc. **SOLD**

10. 1935 GOUDEY 4 IN 1 BASEBALL COMPLETE SET



This 36 card set features 4 players on each card, in different combinations, including Babe Ruth, Jimmy Foxx, Dizzy Dean and more. Consistent mid-grade set with most cards grading VG-EX or EX (a few better, a few VG) but no creasing on almost every card. This collector hated creasing so cards have a bit of corner wear or softening. Key players shown on cards: Ruth/Maranville VG, Cochrane/Gehringer EX, P. Waner/L. Waner/Hoyt EX, D. Dean/Frisch EX, Simmons/Cochrane FR-GD, Traynor EX, B. Terry/T. Jackson EX+/EX-MT, Manush VG/VG-EX, Foxx VG-EX, Greenberg/Rowe EX, R. Ferrell EX+/EX-MT, Dickey/Lazzeri/Ruffing VG-EX/EX, Klein/Cuyler/Grimes VG, Goslin VG-EX, Bottomley VG, Appling GD, Averill VG, Ott VG-EX, D. Vance EX, Cronin VG-EX, Lyons EX+/EX-MT, etc. The remaining cards are similar in grade - mainly EX, some VG-EX, some better. **\$4295.00**

COMPLETE SETS (cont...)

11. 1935 R309-2 GOUDEY BASEBALL PREMIUM SET



Tough 80 year old set (missing 1 - Bell) featuring stars of the era, measuring about 5" x 9" - blank backed cards. Senators Team includes Travis, Manush, Buckey Harris GD (creasing on right); Indians Team includes Averill, Trosky EX/EX+, Red Sox Team includes Eddie Collins, Moe Berg, Cronin, Lefty Grove, Rick Ferrell EX+; Tammulis VG-EX, Rowe FR-GD, Ott VG, Melillo VG-EX, Greenberg VG-EX, L. Gomez GD, Goslin/Fox/Walker VG-EX/EX, Cochrane VG-EX, Berger VG-EX, Bertell VG-EX/EX, BABich GD, Auker FR-GD. Full Guide 5000.00. **\$1495.00**

12. 1936 R313 NATIONAL CHICLE FINE PEN COMPLETE SET



Very tough vintage set, includes plenty of stars and Hall of Famers of the era. About 1/2 of the set is graded by PSA & SGC. Key cards are as follows (Please note: This collector usually avoided any creasing so most cards just show corner wear). Graded (These look awfully nice for the grade, usually just a bit of corner wear as noted): Cronin SGC 40, Hartnett/Cuyler PSA 3, Frisch SGC 40, Gehring PSA 3, L. Grove PSA 4.5, Bucky Harris SGC 50, Hornsby SGC 50, Lombardi SGC 40, Simmons PSA 3, Honus Wagner SGC 40, Waner/Waner SGC 50. Other stars: Averill VG/VG-EX, Moe Berg VG-EX, Foxx/Simmons/Cochrane EX+/EX-MT, Crosetti VG-EX, Dickey/Greenberg EX, DiMaggio VG-EX, Gomez/Ruffing EX+/EX-MT, Gomez EX+/EX-MT, Goslin EX+/EX-MT, Greenberg EX+, Hoyt VG-EX/EX, Mack/McGraw VG-EX, Medwick EX-MT, Stengel VG-EX/EX, Traynor EX+, Vaughan EX+/EX-MT, etc. Other commons are about the same grade, mainly VG-EX/EX (some better, maybe a few less). Consistent overall - we estimate it would cost over 3000.00 to put these cards together individually. Full guide 6500.00. **\$2695.00**

13. 1936 R314 GOUDEY BASEBALL WIDE PEN PREMIUMS COMPLETE SET



Rarely offered set of Type 1 premiums - very challenging to put together. Includes Averill EX, Cochrane EX+/EX-MT, Cronin VG-EX, Crosetti VG-EX/EX, Cuyler VG-EX/EX, Dickey VG, DiMaggio/McCarthy VG, Ferrell Brothers VG, Frisch EX+/EX-MT, Gehring VG, Gomez VG, Goslin EX+, Greenberg VG-EX, Bucky Harris VG-EX, Hartnett EX+/EX-MT, Hoyt VG, Lindstrom VG-EX, Lombardi VG-EX, Pepper Martin VG-EX, Medwick EX+/EX-MT, Al Schacht EX+, Simmons VG-EX, P. Waner VG-EX; Graded Stars include Combs SGC 20 FR, R. Ferrell SGC 40 VG, Klein SGC 50 VG-EX, Al Lopez PSA 3 VG, Vaughan SGC 40 VG, L. Waner SGC 40 VG plus ten more graded commons. Overall the set is VG/VG-EX although this collection avoids creasing in all the dozens of sets. A great chance to buy a vintage set cheap. Full guide value 10,000.00. **\$3295.00**

14. 1936 R311 GLOSSY BASEBALL PREMIUMS COMPLETE SET



A tough complete set of the R311 set - these measure 6"x8" and feature major stars and teams of the mid-1930's. Cards probably average about EX, some VG-EX, with a bit of corner wear. Stars grade as follows: Pepper Martin (front nice; back has some wear as it was in a scrapbook), Averill VG-EX, Bottomley VG-EX, Cochrane VG-EX, Cronin VG-EX, Dizzy Dean VG, Dykes VG-EX, Foxx VG, Frisch VG-EX, Greenberg VG-EX, Harder VG-EX/EX, Bill Terry VG-EX/EX, Rowe PR, Traynor VG-EX, Tigers team (inc. Cochrane, Greenberg, Gehring) VG-EX, AL All Stars (inc. Grove, Cochrane, Hornsby, Gehrig, Simmons, Ferrell, Gehring, Foxx, Cronin, Greenberg, Gomez) VG - front okay

with 4 glue marks on back, NL Champs Cubs (inc. Klein, Cuyler, Hartnett, Grimes) front VG-EX, back one glue stain, AL Champs Yankees (inc. Combs, Crosetti, Gehrig, Gomez, Ruffing) VG-EX, Pirates (inc. Vaughan, L. Waner, P. Waner) EX+, Browns w/Rogers Hornsby EX, World Champs (inc. Dizzy Dean, Frisch, Medwick, Pepper Martin) VG-EX/EX, Braves w/ Babe Ruth VG/VG-EX, Red Sox - sky visible (inc. Cronin & Grove) VG-EX, Red Sox - no sky showing (inc. Cronin & Grove) VG-EX, Dodgers (inc. Casey Stengel & Lopez) VG-EX, White Sox (inc. Appling & Lyons) VG/VG-EX, Columbus (minor league champs) VG-EX, NL All Stars VG. **\$1495.00**

15. 1936 R312 PASTEL PREMIUMS BASEBALL SET



Tough set to put together, especially in nice condition. These were photos tinted in pastel colors and were point-of-purchase premiums given out. Mid-grade VG-EX/EX - most all cards with no creasing, just a bit of corner wear. Stars shown below - commons are similar grade. Includes: DiMaggio SGC 60, Pepper Martin SGC 50, Altrock/Al Schacht VG-EX, Cubs (Hartnett/Klein/Billy Herman) EX+, Cubs (Cavaretta/Hack/Billy Herman/Jurges) VG-EX, Cochrane VG-EX, Bucky Harris/Joe Cronin EX, Cuyler EX, Speaker/Cuyler/Taylor VG-EX/EX, Dickey VG/VG-EX, Goslin/White/Fox VG/VG-EX, Foxx/Sewell VG-EX, Traynor/Galan VG-EX, Gomez/Hoag VG-EX, Greenberg VG (chip right border), Mack/Grove VG/VG-EX, hartnett/Cochrane EX, Hartnett/Warnecke VG-EX/EX, Hornsby VG-EX, Hornsby/Southworth EX+/EX-MT, Lombardi VG-EX/EX, Al Lopez/Vaghan, Mize VG-EX, Ruffing EX, Stengel EX+/EX-MT, Honus Wagner/Vaughan VG-EX/EX, P. Waner/L. Waner/Weaver VG-EX, etc. **\$2995.00**

16. 1938 GOUDEY HEADS UP BASEBALL SET



A very scarce set (missing #276) and a extremely challenging one to complete. Includes #241 Gehring EX+, 246 Lombardi EX+, 249 Foxx VG-EX, 250 DiMaggio PSA 3, 253 Greenberg PSA 5, 257 Al Lopez GAI 4, 258 Doerr PSA 4, 262 Medwick EX, 264 Feller VG/VG-EX, 265 Gehring EX, 270 Lombardi EX, 273 Foxx VG-EX, 274 DiMaggio PSA 3, 277 Greenberg VG, 281 Al Lopez PSA 5, 282 Doerr PSA 5, 286 Medwick PSA 5, 288 Feller VG/VG-EX (small water mark lower right border). Of the remaining commons 18 are graded, mainly PSA 3 (1), PSA 4 (8), PSA 5 (6), PSA 5.5 (1), PSA 6 (2). Remaining cards are ungraded, primarily mid-grade VG-EX/EX - overall a very solid mid-grade set. A rare chance to buy one of the hobby's greatest sets. **SOLD**

17. 1938 PM8 OUR NATIONAL GAME BASEBALL PINS COMPLETE SET



Complete set of this tough pin set - includes nearly all the biggest names of the era - DiMaggio, Gehrig, Dean, etc. Pins show a bit of wear but not a lot - probably grades EX/EX+ (some EX-MT, maybe a few EX). Includes Cronin, Crosetti, Dizzy Dean, DiMaggio, Feller, Foxx, Gehrig, Gehring, Gomez, Greenberg, Hartnett, Hubbell, Joe McCarthy, Medwick, Ott, Ruffing, Simmons, Terry, etc. **\$895.00**

18. 1940 PLAY BALL BASEBALL COMPLETE SET



Rarely offered set - includes DiMaggio, Ted Williams and Shoeless Joe Jackson plus many other stars. This collector disliked creasing and we didn't notice any (when reviewing the set. Looks like the high dollar stars average EX+/EX-MT (see images) while commons are mainly EX/EX+ with some EX-MT (some VG-EX/EX). If you want a set without creasing and don't mind a little corner wear this is a great set. Well below full guide. Stars include: J. Jackson BVG 5.5, DiMaggio BVG 2.5, Ted Williams BVG 5.5, Gomez EX+, Dickey EX-MT, Ruffing EX+, Ferrell EX+/EX-MT, Moe Berg EX+, Doerr EX+, Greenberg EX+, Gehring VG-EX, Averill VG-EX, Hubbell EX, Ott EX+, Klein VG-EX, L. Waner EX+, P. Waner VG-EX, Vaughan VG-EX, Alexander VG-EX, Walter Johnson EX, Combs EX+, Bucky Harris EX-MT, Mack EX+/EX-MT, Foxx EX-MT, Cronin EX-MT, Stengel EX+/EX-MT, Kelly EX+, T. Jackson EX+/EX-MT, Frisch EX-MT, Wagner EX-MT/NR-MT, Speaker EX+/EX-MT, Heilmann, Bender EX, Lajoie EX+/EX-MT, Evers EX+/EX-MT, Mathewson EX-MT, Manush EX-MT, Baker EX-MT, Carey EX-MT, Sisler EX+/EX-MT, Cochrane EX+, Jennings EX-MT, Traynor EX-MT, Hooper EX-MT, Faber EX-MT, Goslin EX-MT, Chance EX-MT, McGraw EX+/EX-MT, Bottomley EX+/EX-MT, Keeler EX, Lazzeri EX+/EX-MT, etc. Commons/other cards are similar to stars, probably averages EX/EX+ or better with some EX-MT, some VG-EX/EX. Standard Guide full guide is 22,000.00. **\$12,500.00**

19. 1941 PLAY BALL BASEBALL COMPLETE SET



Solid mid-grade set (except for Williams, which we can omit if requested). Nice Reese rookie, DiMaggio and Dickey cards. Average grade looks like EX - this collector avoided cards with creasing, usually just a bit of corner wear. Commons are consistent with the stars, mainly EX/EX+ (some EX-MT, a few VG-EX/EX). Graded Stars: Gehring PSA 5, Dickey PSA 5, DiMaggio PSA 5, Reese PSA 6, Ruffing PSA 6. Others: Vaughan EX-MT, Foxx VG, Ted Williams GD, Cronin EX-MT o/c, Greenberg EX+/EX-MT, Hubbell VG-EX/EX, Ott VG-EX, Klein EX+, V. DiMaggio EX, D. DiMaggio EX+, Doerr EX, Gomez VG-EX/EX, etc. **SOLD**

20. 1941 DOUBLE PLAY BASEBALL NEAR SET



Here's a rarely offered nearly complete set of 1941 Double Plays (missing 69/70 Tresh/Apple, 105/106 Grove/Doerr and 119/120 Waner/Majeski). It's a challenging set to put together and loaded with Hall of Famers, including: B. Herman PSA 5, 15/16 Waner EX/EX+, 21/22 Medwick EX-MT, 23/24 Reese EX+/EX-MT, 31/32 Ott VG-EX, 33/34 Vaughan NR-MT, 39/40 Mize/Slaughter EX+/EX-MT, 51/52 Greenberg EX, 53/54 Gehring EX, 57/58 Ted Williams EX, 59/60 Cronin/Foxx EX-MT, 61/62 Rizzuto/Gomez EX, 63/64 Joe DiMaggio EX+/EX-MT, 65/66 Dickey/Rolfe EX+/EX-MT, 67/68 Ruffing/Gordon EX+, 77/78 Feller EX+/EX-MT, 81/82 Ted Williams/Cronin VG-EX/EX, 83/84 Gordon EX+, 85/86 Greenberg/Ruffing PSA 6 EX-MT, 89/90 Ott EX, 99/100 Mize EX, 107/108 D. DiMaggio EX+, 113/114 Crosetti GAI 7 NM, 131/132 Boudreau EX-MT, 139/140 Hubbell EX+, 141/142 Durocher PSA 4 VG-EX, etc. The rest of the set is similar in grade - probably EX+ to EX-MT, a few less - this collector built sets with no creasing. A terrific chance to pick up a true vintage set. **\$6995.00**

21. 1948 TOPPS MAGIC PHOTO BASEBALL SET



Set (missing one card - Speaker) includes Boudreau PSA 5 EX, Babe Ruth PSA 6 EX-MT, Hornsby EX, Connie Mack PSA 4 VG-EX, Mathewson PSA 6 EX-MT, Honus Wagner PSA 6 EX-MT, Alexander EX-MT, Cobb EX-MT, Gehrig PSA 5 EX, Walter Johnson VG, Cy Young EX-MT, Sisler VG-EX, Tinker/Evers PSA 6 EX-MT, etc. Cards not listed are mainly PSA 5 or PSA 6 - a terrific set with sharp Ruth, Wagner, Mathewson, Cobb, etc. **SOLD**

COMPLETE SETS (cont...)

22. 1951 BERK ROSS COMPLETE SET IN PANELS



We have a sharp complete set of 1951 Berk Ross in original 2 card panels and original boxes. Seldom offered set that features stars from baseball as well as other sports including Bob Cousy, Jesse Owens, etc. Baseball includes Joe DiMaggio, Whitey Ford rookie and more. Other sports include trace, ice skating, hockey, basketball, boxing, tennis, golf, etc. A very nice set - no creases, almost all well centered, just tiny corner wear on a few. Overall EX-MT/NR-MT (most NR-MT) includes: Kiner/Reynolds EX-MT, Musial/Henrich EX+/EX-MT, Berra/Spahn NR-MT, DiMaggio/Hamner NR-MT (bit of back wear), Bobby Brown/N. Jones NR-MT, Lopata/Sherm White NR-MT, Joe Maxim/Goliath EX-MT, Sugar Ray robinson/Sitko NR-MT, Doak Walker/Jack Stewart EX-MT, Mel Patton/Dick Button NR-MT, Woodling/Sanford EX-MT/NR-MT, Byrne/Mapes EX-MT, W. Ford/Robin Roberts EX+/EX-MT, Konstanty/Meyer NR-MT, Bill Sharman/C. Simmons EX-MT/NR-MT, Sandy Sadler/Jethroe EX-MT, C. Justice/Margaret Dupont NR-MT, Glen Cunningham/Galiffa NR-MT, H. Dillard/Greg Rice NR-MT, Raschi/Goodman NR-MT, Joe Page/Seminick EX-MT/NR-MT, Lopat/D. Sisler EX-MT/NR-MT, Waitkus/Paul Unruh EX-MT/NR-MT, Jake Lamotta/Heintzelman NR-MT, Ike Williams/Franz NR-MT, Sid Abel/Wade Walker NR-MT, Jesse Owens/Yvonne Sherman EX-MT/NR-MT, Rizzuto/Rosen NR-MT, Bob Lemon/Bauer NR-MT, Mize/Billy Johnson NR-MT, Jerry Coleman/Dom DiMaggio NR-MT, Ashburn/Cousy EX-MT/NR-MT, D. Ennis/Schnittker NR-MT, Ezzard Charles/James Martin EX-MT o/c, Ben Hogan/Leon Hart NR-MT, B. Durman/Quackenbush EX-MT/NR-MT. **\$2995.00**

23. 1952 STAR CAL BASEBALL DECALS TYPE 1 PART SET LOT 41 DIFFERENT



Scarce card lot of 41 different cards (out of 68). All are in original packages and include some great names - about 2/3 of the cards in the set. A very challenging set. We estimate the value of these cards to be 2300-2400.00. Includes: Reese BVG 5, Hodges BVG 5, Reynolds VG, Berra EX, Rizzuto VG-EX, J. Coleman VG-EX, Ted Williams VG, D. DiMaggio VG, Kell VG-EX/EX, Newhouser VG-EX, Minoza VG-EX, J. Robinson GD, Musial VG-EX, Doby VG, Rosen VG, Lemon VG, Feller GD-VG, Ashburn VG/VG-EX, Kiner GD-VG, Thomson VG-EX, Maglie VG-EX, Irvin VG, Mays VG-EX, Campanella VG-EX/EX, Snider EX, Evers VG, etc. Other cards (in the same general condition) are Raschi, Parnell, Goodman, Evers, Hutchinson, Wertz, Carrasquel, E. Robinson, Garver, Mitchell, Zernial, Dark, Jansen, Lockman, Rush, Sauer. **SOLD**

24. 1952 STAR CAL BASEBALL DECALS TYPE 2 NEAR SET 25/28



Tough near set of this scarce issue. Includes 25 of the 28 pairs (missing commons #85C Goodman/Stephens, #87D Zarilla/Busby, #89A Garver/Garver. The following in original packages - 2 decals per package: Chambers/Westlake BVG 5.5, Berra/Lopat EX, Raschi/Reynolds VG-EX/EX, Rizzuto/Coleman EX, Ted Williams/Ted Williams EX, D. DiMaggio/Parnell EX, Wertz/Evers EX+, Kell/Newhouser VG-EX/EX, E. Robinson/E. Robinson EX, Doby/Feller EX, Rosen/Mitchell VG-EX/EX, Ashburn/Ashburn VG-EX, Fain/Zernial FR-GD, Kiner/Kiner VG-EX, B. Thomson/Dark VG-EX, Jansen/Maglie VG-EX, Hodges/Reese EX+, J. Robinson/Campanella GD-VG, Jackson/Miksis EX+, Sauer/Rush VG, Musial/Musial EX+. Cards out of packages: Groth/Hutchinson EX-MT, Minson/Carrasquel EX-MT, N. Fox/Pierce EX-MT, B. Lemon/Hegan EX-MT, Cavaretta/Leonard EX-MT, Schoendienst/Slaughter EX-MT. Two cards were sent to PSA - they called them "authentic" for some reason. Both are intact and look normal to us. We'd grade them VG-EX - they look similar to the BVG 5.5 above: Mays/Irvin, Snider/Roe. **\$1995.00**

25. 1954 DAN DEE BASEBALL SET



Rarely offered near complete set (missing Smith) of scarce 1954 Dan Dees. Includes Cooper VG, Bauer PSA 4, Doby PSA 4, Feller PSA 7 oc, Hodges PSA 4, Irvin PSA 4, Lemon SGC 60, Lopez PSA 4, Mantle PSA 4.5, Rizzuto PSA 4, Rosen PSA 4, Schoendienst PSA 4, Snider PSA 4.5, F. Thomas PSA 4, Wynn SGC 80. Cards not listed are graded primarily PSA 4, some 5 - very uniform set and very difficult to find without grease marks from the potato chips. **\$4995.00**

26. 1958 HIRES ROOT BEER BASEBALL COMPLETE SET W/TABS



The price guide says these are "extremely scarce" with tabs - we agree. This set is loaded with graded cards. Averages at least EX-MT overall (please look closely at images - many of the cards that are considered "MC" or "OC" are very sharp but a bit off center. This is one of the few times we do not agree with PSA's standards - in this issue the borders are so small that it's easy for a card to be centered a bit to the left or right). Graded stars: Newcombe PSA 6, Doby PSA 7 mc, Groat PSA 7 mc, Reese PSA 7 mc, Friend PSA 6, Mays PSA 4, Drysdale PSA 5, Jensenn PSA 6 mc, Snider PSA 7 mc, Mazerowski PSA 6, Face PSA 8 oc, Thomson PSA 8 oc, Zimmer PSA 7 mc, Podres PSA 6, Aaron PSA 5, Virron PSA 6.5, etc. Graded commons: PSA 8 (3 cards); PSA 7 (14 cards); PSA 6 (22 cards); PSA 5 (7 cards); PSA 4 (1 card). Ungraded cards: Ashburn EX, Hamner EX+/EX-MT, Kluszewski EX-MT/NR-MT, Sanford EX-MT. **\$4695.00**

27. 1961 FLEER WORLD CHAMPION PENNANT DECAL COMPLETE SET



Rarely offered complete set of 1961 Fleer World Series Pennant Decals. This is a decal set that honors World Champions from 1913-1960 - the decals show the number of games won by each team yearly. Includes 19 Yankees plus others of Cardinals, Tigers, Dodgers, Giants, Pirates, Braves, A's, Reds, Indians, White Sox, Red Sox - decals are all nice EX-MT or NR-MT (maybe a couple with minor corner wear). **\$295.00**

28. 1963 SALADA BASEBALL COINS COMPLETE SET



Great set from the early 1960's - these full color metal coins were issued in Salada products (teas, puddings, desserts). Full set consists of 63 coins including numerous Hall of Famers - Mantle, Mays, Clemente, Aaron, Koufax, Berra, Kaline, Banks, Marichal, Spahn, etc. We usually break these up and offer as singles. Super chance to pick up a really nice condition complete set. Solid EX-MT/NR-MT condition (mainly NR-MT). **\$995.00**

29. 1974 TOPPS BASEBALL PUZZLE COMPLETE SET



Here's a toughie. A complete set of 1974 Topps Puzzles. The individual puzzles came in a pack (with Tom Seaver on front) and each one consists of about 40 puzzle pieces that could be made into beautiful full color puzzles of each player. Great for display - all in same condition as when opened. Centering and border size vary from puzzle to puzzle (just depends on how each puzzle was cut at the factory). Please see images - a rare chance to buy a complete set of this tough test issue. Please note that Bench is in a nice frame (but can of course be removed) and Reggie Jackson is missing one small piece on right border. We will include a wrapper. **\$1895.00**

1953 BOWMAN COLOR BASEBALL COMPLETE SET EX/EX+/EX-MT Reg. \$9995.00 Special **\$7996.00**

1954 BOWMAN BASEBALL COMPLETE SET EX/EX+ Reg. \$3395.00 Special **\$2716.00**

1955 TOPPS BASEBALL COMPLETE SET VG-EX/EX Reg. \$3695.00 Special **\$2956.00**

1956 TOPPS BASEBALL COMPLETE SET EX+ Reg. \$5195.00 Special **\$4156.00**

1956 TOPPS BASEBALL COMPLETE SET VG-EX/EX Reg. \$3795.00 Special **\$3036.00**

1957 TOPPS BASEBALL COMPLETE SET VG-EX/EX Reg. \$3995.00 Special **\$3196.00**

1958 TOPPS BASEBALL COMPLETE SET EX/EX+ Reg. \$3195.00 Special **\$2556.00**

1959 TOPPS BASEBALL COMPLETE SET VG-EX/EX Reg. \$3100.00 Special **\$2480.00**

1959 TOPPS BASEBALL COMPLETE SET VG-EX MID GRADE Reg. \$2995.00 Special **\$2396.00**

1959 TOPPS BASEBALL COMPLETE SET EX/EX+ Reg. \$4995.00 Special **\$3996.00**

1959 TOPPS BASEBALL COMPLETE SET EX+/EX-MT Reg. \$4695.00 Special **\$3756.00**

1960 TOPPS BASEBALL COMPLETE SET EX+/EX-MT Reg. \$2700.00 Special **\$2160.00**

1960 TOPPS BASEBALL COMPLETE SET VG-EX/EX+ Reg. \$2250.00 Special **\$1800.00**

1960 TOPPS BASEBALL COMPLETE SET EX/EX+ BETTER Reg. \$3195.00 Special **\$2556.00**

1961 TOPPS BASEBALL COMPLETE SET EX-MT OR BETTER Reg. \$4895.00 Special **\$3916.00**

1962 TOPPS BASEBALL COMPLETE SET SHARP EX-MT/BETTER Reg. \$5995.00 Special **\$4796.00**

1975 TOPPS BASEBALL COMPLETE SET (660 cards) EX-MT/NR-MT **\$450.00**

1978 TOPPS BASEBALL COMPLETE SET (726 cards) EX-MT/NR-MT **\$175.00**

1979 TOPPS BASEBALL COMPLETE SET (726 cards) EX-MT/NR-MT **\$175.00**

1980 TOPPS BASEBALL COMPLETE SET (726 cards) EX-MT/NR-MT **\$120.00**

FOOTBALL SETS

30. 1948 BOWMAN FOOTBALL COMPLETE SET VG-EX



The 1948 Bowman set consists of 108 cards and is considered the first football set of the modern era. Set includes the following Hall of Famer rookie cards - Sammy Baugh, Bob Waterfield, Bulldog Turner, Bill Dudley, George McAfee, Wojciechowicz, Pihos, Sid Luckman, Trippi and Van Brocklin. Also included in this set are many tough short prints. This set grades VG-EX overall but many of the cards present better with reasonably sharp corners. At some point the cards appear to have been removed from the original album and most cards have a corner crease (usually in the lower left corner) from being placed originally in the album. Take a look at the star cards pictured, which are very representative of the entire set. This is an expensive set to piece together one-by-one.

Call for further description. Full Beckett guide value is 7000.00 and Standard Catalog is 8000.00. **\$2450.00**

31. 1949 LEAF FOOTBALL NEAR SET MISSING 1 EX-MT



We have a gorgeous almost complete set of 1949 Leaf Football. Missing only #26 Baugh - overall nice shape, mainly EX-MT, some better, a few less, a few off center. Normal surface wear, clean backs. A terrific chance to buy a vintage football set. Includes: Hendreen #1 EX-MT/NR-MT oc, Turner EX-MT, Bednarik EX-MT/NR-MT, Waterfield EX+/EX-MT, Van Buren EX+, Bobby Layne NR-MT oc, Lujack EX-MT/NR-MT, Luckman NR-MT oc, Trippi EX-MT, Dudley VG-EX/EX, Pihos NR-MT oc, Connor EX+, McAfee EX-MT, Tripucka EX+/EX-MT, Conerly EX-MT, etc. **\$1595.00**

32. 1951 TOPPS MAGIC FOOTBALL COMPLETE SET VG-EX/EX



Rarely offered complete 75 card set of the popular Topps college set. This features stars of the era, some of whom became pros. Fronts are in color, backs in black & white. Backs include football quizzes with scratch off answers. These show the typical scratch off. Overall, a VG-EX/EX set - we don't see creasing but some cards have corner softness. Key cards are: Billy Wade VG-EX, Babe Parilli VG-EX, Vic Janowicz front EX-MT, back w/surface ripples, Marion Campbell EX-MT oc, Rechichar VG-EX/EX, George Young VG (back ripples), etc. **\$595.00**

COMPLETE SETS (cont...)

33. 1952 BOWMAN LARGE FOOTBALL COMPLETE SET EX+/EX-MT



The toughest of all the Bowman issues is the 1952 Bowman Large set. Loaded with rookies, big names and short prints make it a difficult set to piece together. This set is pretty sharp - mainly EX+/EX-MT overall (a few VG-EX's). Most cards have reasonably sharp corners, no creases or surface wear and clean backs. There are 38 professionally graded cards. Stars and short prints grade as follows and are representative of the entire set: Landry PSA 6 EX-MT, Waterfield PSA 5 EX, Marchetti PSA 5 EX, Stydahar PSA 4 VG-EX, Hancock PSA 4 VG-EX, P. Brown SGC 80 EX/NM, McElhenny PSA 6 EX-MT o/c, Ronzani PSA 5 EX, Landford PSA 4 VG-EX mc, D. Walker SGC 70 EX+, Halas EX-MT, Miller VG-EX, Schweder VG-EX, Johnston EX-MT, Matson EX, Romanik EX-MT, Connor EX+, Robustelli EX-MT, Baugh EX, Graham EX+, Pihos EX+/EX-MT, Lary EX-MT, Christiansen EX-MT, Fears NR-MT, Perry EX, Conerly EX, K. Rote VG-EX, Lavelli EX-MT o/c, Justice EX, Gifford EX-MT, Nomellini EX-MT, Groza EX-MT, Van Buren EX-MT, Hirsch EX-MT o/c, Tunnell EX+/EX-MT, Trippi EX-MT, Bednarik EX-MT o/c, Layne EX-MT o/c, Van Brocklin EX, Donovan EX+, Tittle EX-MT, etc. Breakdown of the professionally grade cards is as follows: PSA 6 EX-MT (8) #'s 29 mc, 32, 33, 62, 91, 124, 133, 142; PSA 5 EX (24) #'s 5, 23, 25, 26, 40, 42, 52, 54, 55, 57, 61, 64, 69, 70, 73, 82, 90, 102, 107, 112, 116, 135, 137, 139; PSA 4 VG-EX (3) #'s 36, 99, 144 mc; SGC 86 NM+(1) #20; SGC 80 EX/NM (1) #14; SGC 70 EX+ (1) #3. Not offered in complete set form often. **SOLD**

34. 1961 NU CARD COLLEGE FOOTBALL COMPLETE SET EX-MT



We have a complete set of 1961 Nu Card Football (80 cards) featuring college stars of the early 1960's. Mainly EX-MT (sharp corners, good centering, no creasing, nice backs) - possibly a few EX+/EX-MT. Rarely offered as a set - includes future NFL players like Lucci, McClintock, Ferguson, Gibbs, etc. Includes: Roman Gabriel EX-MT/NR-MT, Ernie Davis EX-MT, John Hadl EX/EX+, Gary Collins EX/EX+, Galen Hall EX-MT/NR-MT, etc. **\$199.00**

35. 1962 FLEER FOOTBALL COMPLETE SET EX-MT



Seldom offered as a complete set (88 cards), these cards feature the players of the old AFL. Pretty sharp set, mainly EX-MT condition (some are NR-MT, a few EX). Almost all cards have sharp corners, decent centering, no creases or noteworthy surface wear. Back are clean. Stars grade as follows and are representative of entire set: Blanda EX-MT, Kemp EX-MT, Maynard EX-MT, B. Shaw EX+/EX-MT, Otto EX, Mix EX-MT, Williamson EX-MT, Lowe EX-MT, Flores EX, Cannon EX-MT, Hennigan EX-MT, L. Taylor NR-MT, Dubenion VG-EX, A. Haynes EX, Parilli EX-MT, Ladd EX-MT, Cappelletti EX, Powell EX-MT, Gonsoulin EX-MT, Tripucka EX-MT, C. Davidson EX-MT, etc. A nice collectible 53 year old set. **\$995.00**

36. 1962-63 SALADA FOOTBALL COIN SET



Sharp set of 1962-63 Saladas includes about 30 graded coins averaging PSA 8 approx. including a PSA 9 of Bobby Layne, the most expensive coin in the set. Very consistent set, minimal surface wear, no noticeable scratching or wear, about 90% or more of the set is real sharp; just a bit of edge wear on a small number of coins. Includes: Unitas PSA 9, Marchetti PSA 8, J. Henry Johnson PSA 8, Bobby Layne PSA 9, Jurgensen PSA 8, other graded coins include: PSA 9 (5 coins); PSA 8 (13 coins), PSA 7 (6 coins), PSA 5 (1 coin). Ungraded stars include: Moore EX, Hornung EX+, Starr VG-EX, Jim Johnson EX-MT/NR-MT, Jim Taylor EX+, Kilmer VG-EX, Brodie EX-MT, Matson EX, Bratkowski EX-MT, Jim Brown EX-MT, Bobby Mitchell EX-MT, Tittle VG-EX, Maynard EX-MT, etc. **\$2195.00**

37. 1963 TOPPS FOOTBALL COMPLETE SET EX-MT



A condition sensitive 170 card set - these cards grade mainly EX-MT overall (with some NR-MT, some EX). Most all cards have sharp/ reasonably sharp corners, no creasing and clean backs. Stars grade as follows and are representative of the entire set: Gregg NR-MT, Stautner NR-MT, Schmidt EX-MT, Starr EX-MT/NR-MT, J. Brown EX, Unitas EX+/EX-MT, Brodie NR-MT, Wood NR-MT, Nitschke NR-MT, Lilly EX, Marshall EX-MT, Kilmer NR-MT, Tarkenton NR-MT, J. Taylor EX-MT, Meredith EX, Tittle VG-EX, Ditka EX, Berry EX-MT, D. Jones EX, Groza VG-EX, Gabriel EX-MT, Moore EX-MT, D. Lane EX-MT, Marchetti EX-MT, Grier EX, Huff EX, Ringo NR-MT, McElhenny EX-MT, Nomellini EX-MT, Jurgensen EX-MT, McCormack EX, J.H. Johnson NR-MT, St. Clair NR-MT, Mitchell EX-MT, Parker EX-MT, Atkins NR-MT, etc. A nice condition set. **\$1195.00**

38. 1966 TOPPS FOOTBALL COMPLETE SET EX/EX-MT



A favorite with collectors, this 132 card set features players from the old AFL including many stars. This set grades EX/EX-MT overall with most cards having reasonably sharp corners, no creases or surface wear and clean backs. Stars grade as follows (see images): Blanda PSA 7 NM, Biletnikoff PSA 6 EX-MT, Maynard GAI 7 NM, Namath PSA 6 EX-MT, Kemp EX-MT, Otto EX-MT, Hadl EX-MT, Dawson EX-MT, Lamonica NR-MT, Davidson EX-MT, Mix EX-MT, Alworth EX, O. Taylor VG, Checklist #132 EX oc unmarked, Funny Ring checklist EX-MT marked, Checklist #61 EX-MT/NR-MT, Bell EX-MT, Buoniconti EX, Shaw NR-MT, etc. As for the commons, approx. 75 cards grade EX-MT, 40 grade EX (a few less). **\$1100.00**

1953 BOWMAN FOOTBALL COMPLETE SET EX+/EX-MT Reg. \$2995.00 Special **\$2396.00**
1956 TOPPS FOOTBALL COMPLETE SET EX/EX-MT Reg. \$1150.00 Special **\$920.00**

HOCKEY SETS

39. 1951-52 PARKHURST HOCKEY COMPLETE SET



Very tough vintage 105 card set. Includes tons of rookies with Gordie Howe, Maurice Richard, Boom Boom Geoffrion, Kelly, Lindsay, Sawchuk, Delvecchio and more. A virtual wing of the Hall of Fame. Mainly VG-EX and EX, some EX+ or better (a couple lessers). This collector disliked creases, so no creasing except possibly a corner or two. Most cards just a bit of corner softness or wear - very collectible set. Includes: M. Richard VG/VG-EX, Harvey VG-EX/EX, Geoffrion VG-EX/EX, McNeal VG-EX/EX, McNeil/Barilko VG-EX, Red Kelly VG-EX, Lindsay EX, Sawchuk EX+/EX-MT, Delvecchio EX, Howe EX+, Kennedy VG-EX, etc. We estimate this ould cost 7000-7500.00 to complete this card by card in this grade. **SOLD**

BASKETBALL SETS

40. 1948 BOWMAN BASKETBALL SERIES 1-36 (MISSING 1)



Rarely offered complete Series 1 (missing Fulks) of 1948 Bowman Basketball. This is Bowman's first basketball set. 35 cards in nice condition overall (mainly EX-MT or EX+/EX-MT, a few less). Includes rookie card of famed coach Red Holzman. Includes: Caverly #1 PSA 5 EX, Andy Phillip EX mc, Bob Davies EX+/EX-MT, Red Holzman EX-MT (thin print line). All remaining commons grade about EX-MT, with 8 cards mid-grade VG-EX (or better) - numbers 18, 21, 22, 25, 26, 27, 28, 36. Estimated retail of these cards is about 1800.00. **\$1495.00**

41. 1971-72 TOPPS BASKETBALL TRIO STICKERS COMPLETE SET



Rarely offered set of the 1971-72 Topps special issue trios set. 26 card set featuring 3 superstars on each card. It's a virtual Hall of Fame set. Nice condition - no creases, a couple off center, cards grade EX-MT mainly with a few being EX+/EX-MT due to the black borders showing minor corner wear. Key cards include (showing featured players): 13A/14A/15A Rick Barry rookie EX+/EX-MT, 1A/2A/3A Dan Issel rookie EX+/EX-MT, 10/11/12 DeBusschere/ Lanier rookie EX-MT, 22/23/24 Maravich/Havlicek EX-MT, 23A Logos EX-MT/NR-MT, 24A Logos EX-MT, 31/32/33 Jerry West/Willis Reed EX-MT/NR-MT, 34/35/36 Robertson/Unseld EX+/EX-MT, 37/38/39 Alcindor (Abdul Jabbar)/Connie Hawkins EX-MT/NR-MT oc, 43/44/45 Wilt Chamberlain EX+/EX-MT, etc. Other stars not mentioned include Calvin Murphy, Lou Hudson, Monroe, Haywood, Thurmond, Elvin Hayes, Greer, Walt Frazier, Bing, Love, Billy Cunningham, Dampier, etc. **\$399.00**

1985 STAR LITE BEER 1985 NBA ALL STARS (13 cards) EX-MT/NR-MT **\$195.00**

1985 STAR GATORADE SLAM DUNK CHAMPS (9 cards - missing Barkley SP) EX-MT/NR-MT **\$170.00**

OTHER SETS

42. 1912 WILLS CIGARETTES MUSICAL CELEBRITIES COMPLETE SET



Cool set (50 cards) of 100 year old musical phenoms, produced by Imperial Tobacco Company of Great Britain and Ireland. Includes Bach, Handel, Haydn, Mozart, Beethoven, Chopin, Wagner, Liszt, Brahms, bizet, Tchaikovsky, Puccini, Strauss, etc. Mid-grade, mainly VG-EX/EX but most with no creasing and just minor corner wear. **\$99.00**

#273601

43. 1931 WILLS CIGARETTES CINEMA STARS COMPLETE SET - 3RD SERIES



Scarce complete set (Series 3/50 cards) of Wills Cinema Stars. Issued by Imperial Tobacco Company of Great Britain and Ireland, this set features movie stars of the 1920's, 1930's and earlier. Includes Laurel & Hardy, Ramon Navaro, Fay Wray (King Kong), Buster Keaton, Loretta Young, Will Rogers, Walt Disney & Mickey Mouse, Robert Montgomery, Mary Astor, Joan Crawford, Douglas Fairbanks, etc. Average grade is EX (a couple less/some better). Cards have no creasing and minor corner wear. Very collectible. **\$139.00**

44. 1938 CHURCHMAN TOBACCO BOXING COMPLETE SET



Here's a cool vintage boxing set (50 cards) including greats of the early and mid-20th century. It was produced by Churchman Tobacco, part of the Imperial Tobacco Company of Great Britain and Ireland. Rarely offered in America, it includes the following legends: Henry Armstrong EX-MT, Max Baer EX+/EX-MT, Primo Carnera EX-MT, James Braddock EX-MT, Jack Dempsey EX+/EX-MT, Jack Johnson EX-MT, Joe Louis EX+/EX-MT, Kid Lewis EX-MT, Max Schmeling EX-MT, Gene Tunney EX+/EX-MT, etc. Overall nice shape, mainly EX-MT (some EX+/EX-MT). No creasing, good centering, little corner wear. **\$269.00**

1933 GOUDEY



3 Hugh Critz Giants PSA 3 VG 39.95
 4 Heinie Schuble Tigers PSA 2 GD 29.00
 5 Babe Herman Cubs PSA 2 GD 69.00
 7 Ted Lyons White Sox GAI 5.5 EX+ 249.00
 8 Roy Johnson Red Sox PSA 2 GD 29.00
 9 Dave Harris Senators PSA 2 GD 29.00
 10 Glenn Myatt Indians PSA 3 VG 39.95; VG erasure 15.00
 11 Billy Rogell Tigers PSA 2 GD 29.00
 13 Lafayette Thompson Dodgers.. VG 24.00; PSA 2 GD 29.00
 14 Henry Johnson Red Sox... PSA 4 VG-EX 63.95
 15 Vic Sorrell Tigers PSA 4 VG-EX 63.95
 16 George Blaeholder Browns... PSA 3 VG 39.95; VG 25.00; GD 15.00
 17 Watson Clark Dodgers..... PSA 4 VG-EX 63.95
 18 Muddy Ruel Browns..... PSA 3 VG 39.95; VG 24.00
 19 Bill Dickey Yankees VG-EX/EX 175.00; VG 160.00; PSA 2 GD mk 84.00
 21 Phil Collins Phillies VG 24.00; GD 15.00
 23 Kiki Cuyler Cubs GD-VG 59.00
 24 Horace Ford Braves PSA 4 VG-EX 63.95
 26 Bill Cissell Indians PSA 3 VG 39.95
 27 George Connally Indians PSA 2 GD 29.00
 28 Dick Bartell Phillies... VG 25.00; GD-VG 19.00
 30 Shanty Hogan Braves..... VG 19.00; PSA 2 GD 29.00
 31 Tony Lazzeri Yankees PSA 4 VG-EX 179.00
 32 Bud Clancy Dodgers..... PSA 3 VG mk 35.95
 33 Red Kress White Sox..... VG-EX 35.00; FR-GD 16.00
 34 Bob O'Farrell Cardinals PSA 3 VG 39.95
 36 Tommy Thevenow Pirates PSA 3 VG 39.95
 37 Jimmy Wilson Cardinals... PSA 4 VG-EX 63.95
 38 Fred Brickell Phillies . PSA 3 VG 39.95; GD-VG 19.00; GD 15.00
 39 Mark Koenig Cubs PSA 2 GD 29.00
 40 Taylor Douthitt Reds PSA 2 GD 29.00
 41 Gus Mancuso Giants PSA 3 VG 39.95
 42 Eddie Collins Red Sox PSA 4 VG-EX mk 129.00
 43 Lew Fonseca White Sox ... PSA 4 VG-EX 63.95
 44 Jim Bottomley Reds VG-EX 60.00
 45 Larry Benton Reds PSA 3 VG 39.95
 46 Ethan Allen Cardinals PSA 2 GD 29.00; GD paper loss back 15.00
 47 Heinie Manush Senators VG-EX 79.00
 48 Marty McManus Red Sox PSA 3 VG 39.95
 49 Frank Frisch Cardinals . GD nick 49.00; PSA 1 PR-FR 56.00
 50 Ed Brandt Braves VG 25.00; PSA 1 PR-FR 16.00
 51 Charlie Grimm Cubs..... PSA 3 VG 39.95
 52 Andy Cohen Giants..... PSA 4 VG-EX 63.95
 54 Ray Kremer Pirates PSA 2 GD 19.95
 55 Pat Malone Cubs PSA 2 GD 19.95
 57 Earl Clark Albany..... PSA 1 PR-FR 11.00
 59 Bing Miller A's PSA 4 VG-EX 49.95; VG-EX 22.00
 60 Waite Hoyt Pirates..... PSA 3 VG 89.00
 61 Max Bishop A's PSA 3 VG 29.95
 62 Pepper Martin Cardinals..... GD 37.00

63 Joe Cronin Senators..... PSA 1 PR-FR 44.00
 64 Burleigh Grimes Cubs EX 125.00; FR-GD 40.00
 65 Milton Gaston White Sox . PSA 4 VG-EX 44.95; VG 25.00
 66 George Grantham Reds PSA 3 VG 29.95
 67 Guy Bush Cubs PSA 4 VG-EX 44.95
 68 Horace Lisenbee Buffalo FR-GD 13.00
 69 Randy Moore Braves. PSA 3 VG 29.95; GD-VG 15.00
 70 Pete Scott Oakland PSA 4 VG-EX 44.95
 71 Robert Burke Senators..... PSA 3 VG 29.95
 72 Owen Carroll Dodgers PSA 3 VG 29.95
 73 Jesse Haines Cardinals PSA 3 VG 88.00
 74 Eppa Rixey Reds GD 40.00
 75 Willie Kamm Indians PSA 3 VG 29.95
 76 Mickey Cochrane A's..... GD-VG 125.00
 77 Adam Comorosky Pirates..... GD 20.00; PSA 1 PR-FR 12.00
 78 Jack Quinn Dodgers..... PSA 3 VG 29.95
 81 Sam Jones White Sox PSA 3 VG 29.95
 84 Glenn Spencer Giants PSA 4 VG-EX 44.95
 85 Heinie Sand Baltimore PSA 2 GD 19.95
 86 Phil Todt St. Paul GD 15.00; FR-GD 12.00
 87 Frank O'Rourke Milwaukee... PSA 2 GD 19.95
 88 Russell Rollings Atlanta... PSA 5 EX mk 44.95
 91 Tom Zachary Braves FR 10.00
 93 John Welch Red Sox .. VG-EX 22.00; PSA 3 VG mk 24.95
 94 Bill Walker Cardinals PSA 3 VG 29.95
 95 Alvin Crowder Senators..... VG-EX 24.00
 97 Joe Morrissey Reds PSA 2 GD 19.95
 98 Wally Berger Braves..... PSA 1 PR-FR 11.00
 100 George Uhle Tigers.. VG-EX 24.00; PSA 2 GD 19.95
 101 Richard Coffman Browns ... VG 19.00; PSA 2 GD 19.95
 102 Travis Jackson Giants BVG 3.5 VG+ 95.00
 103 Earle Combs Yankees..... PSA 1 PR-FR 45.00
 105 Bernie Friberg Red Sox PSA 3 VG 29.95
 107 Heinie Manush Senators PSA 3 VG 89.00
 108 Joe Kuhel Senators..... PSA 2 GD 19.95
 109 Joe Cronin Senators..... EX+/EX-MT 210.00; PSA 1 PR-FR 45.00
 110 Goose Goslin Senators..... VG-EX 99.00
 111 Monte Weaver Senators PSA 2 GD 19.95
 112 Fred Schulte Senators... PSA 3 VG 29.95; VG 19.00
 113 Ossie Bluege Senators PSA 3 VG 29.95
 114 Luke Sewell Senators ... VG 19.00; PSA 2 GD 19.95
 115 Cliff Heathcote Phillies PSA 2 GD 19.95
 116 Eddie Morgan Indians PSA 3 VG 29.95
 117 Rabbit Maranville Braves PSA 3 VG 90.00
 118 Val Picinich Dodgers VG-EX 24.00
 120 Carl Reynolds Browns..... PSA 3 VG 29.95
 121 Walter Stewart Senators PSA 3 VG 29.95; VG 19.00
 122 Alvin Crowder Senators..... BVG 5 EX 79.00; PSA 2 GD 19.95
 123 Jack Russell Senators... PSA 3 VG mk 24.95
 124 Earl Whitehill Senators. GD-VG 15.00; PSA 2 GD 19.95
 125 Bill Terry Giants..... PSA 4 VG-EX mk 115.00
 126 Joe Moore

Giants PSA 3 VG 29.95
 129 Hal Schumacher Giants PSA 2 GD 19.95
 130 Fred Fitzsimmons Giants EX oc 30.00; PSA 3 VG 29.95; VG pin holes 15.00
 132 Jim Elliott Phillies..... PSA 4 VG-EX 44.95
 133 Fred Lindstrom Pirates. VG-EX 50.00; VG pin holes 28.00
 134 Sam Rice Senators VG-EX 75.00; SGC 40 VG 79.00; VG pin holes 49.00
 135 Woody English Cubs... SGC 60 EX 79.00; GD 12.00
 138 Herb Pennock Yankees..... VG-EX/EX 81.00
 139 Ben Cantwell Braves..... EX 30.00; VG-EX 22.00; VG pin holes 15.00; PSA 2 GD 19.95
 140 Bump Hadley Browns... PSA 3 VG 29.95; GD 12.00
 141 Ray Benge Dodgers PSA 3 VG 29.95; GD-VG 15.00
 142 Paul Richards Giants. SGC 60 EX 80.00; PSA 3 VG 29.95; VG pin holes 18.00
 143 Glenn Wright Dodgers VG pin holes 15.00
 145 Rube Walberg A's PSA 3 VG 29.95
 146 Walter Stewart Senators PSA 4 VG-EX 44.95; GD-VG 15.00
 147 Leo Durocher Cardinals.. VG pin holes 46.00; GD-VG/VG 65.00
 148 Eddie Farrell Yankees VG pin holes 15.00; PSA 1 PR-FR 12.00
 149 Babe Ruth..... Yankees PSA 5 EX mc 3795.00
 150 Ray Kolp Reds..... VG pin holes 15.00
 151 Jake Flowers Dodgers PSA 2 GD 19.95
 152 Zack Taylor Cubs VG pin holes 15.00
 153 Buddy Myer Senators..... VG pin holes 15.00; GD-VG 15.00; PSA 2 GD 19.95
 154 Jimmie Foxx A's..... PSA 4 VG-EX 450.00
 155 Joe Judge Dodgers.. PSA 3 VG 29.95; VG pin holes 15.00
 156 Danny MacFayden Yankees. PSA 2 GD 19.95
 157 Sam Byrd Yankees PSA 2 GD 19.95
 158 Moe Berg Senators PSA 1 PR-FR 148.00
 159 Ossie Bluege Senators PSA 3 VG 29.95
 160 Lou Gehrig Yankees SGC 40 VG 1795.00
 161 Al Spohrer Braves PSA 3 VG 29.95
 162 Luke Magnum Braves..... PSA 4 VG-EX 44.95
 163 Luke Sewell Senators PSA 2 GD 19.95
 164 Lloyd Waner Pirates PSA 2 GD mk 62.00
 166 Sam West Browns.. PSA 4 VG-EX 44.95; BVG 3 VG 35.00; GD 12.00
 167 Jack Russell Senators..... PSA 3 VG 29.95
 168 Goose Goslin Senators PSA 2 GD 62.00
 169 Al Thomas Senators PSA 3 VG 29.95; GD 12.00
 170 Harry McGurdy Phillies.. PSA 4 VG-EX 44.95; VG-EX 24.00; BVG 3 VG 35.00
 171 Charlie Jamieson Indians..... PSA 2 GD 19.95
 172 Billy Hargrave Braves..... PSA 4 VG-EX mc 44.95
 173 Roscoe Holm Cardinals .. PSA 4 VG-EX 44.95
 174 Curly Ogden Montreal PSA 4 VG-EX 44.95
 175 Dan Howley Toronto PSA 3 VG 29.95; GD 12.00
 176 John Ogden Baltimore ... PSA 4 VG-EX 44.95
 177 Walter French Knoxville.. PSA 4 VG-EX 44.95

178 Jackie Warner Phillies PSA 2 GD 19.95
 179 Fred Leach Braves PSA 4 VG-EX 44.95
 180 Eddie Moore New Orleans..... PSA 4 VG-EX 44.95
 181 Babe Ruth Yankees GAI 4 VG-EX 3195.00
 182 Andy High Columbus..... PSA 3 VG 29.95
 183 Rube Walberg A's PSA 3 VG 29.95; VG 19.00
 184 Charlie Berry White Sox VG-EX 22.00; PSA 2 GD 19.95
 185 Bob Smith Braves ... GD-VG 15.00; PSA 2 GD 19.95
 187 Heinie Manush Senators PSA 2 GD 62.00
 189 Joe Cronin Senators PSA 2 GD 62.00
 190 Fred Schulte Senators..... SGC 60 EX 79.00; PSA 3 VG 29.95
 191 Ben Chapman Yankees PSA 3 VG 29.95
 192 Walter Brown Yankees..... BVG 4.5 VG-EX+ 45.00; PSA 2 GD 19.95
 193 Lynford Lary Yankees PSA 4 VG-EX 44.95
 195 Evar Swanson White Sox..... PSA 3 VG 29.95
 196 Roy Mahaffey A's ... SGC 60 EX 79.00; PSA 4 VG-EX 44.95; GD 12.00
 198 Jack Burns Browns..... PSA 3 VG 29.95
 199 Tommy Bridges Tigers..... FR-GD 13.00
 200 Bill Hallahan Cardinals PSA 6 EX-MT oc 98.00
 201 Ernie Orsatti Cardinals ... PSA 4 VG-EX 44.95
 202 Gabby Hartnett Cubs VG-EX 99.00
 203 Lon Warneke Cubs... PSA 4 VG-EX mk 35.95
 204 Riggs Stephenson Cubs PSA 2 GD 19.95
 205 Heinie Meine Pirates..... PSA 3 VG mk 24.95
 206 Gus Suhr Pirates.. VG 19.00; PSA 2 GD 19.95
 207 Mel Ott Giants PSA 3 VG 195.00
 208 Bernie Lume Giants PSA 3 VG 29.95
 209 Dolf Luque Giants PSA 4 VG-EX 49.95; GD-VG 15.00
 210 Virgil Davis Phillies PSA 3 VG 29.95; VG 19.00
 211 Hack Wilson Dodgers VG-EX 250.00
 212 Billy Urbanski Braves PSA 3 VG 29.95
 213 Sparky Adams Reds GD-VG 15.00
 214 Buddy Kerr Senators..... PSA 4 VG-EX 44.95
 215 Russ Van Atta Yankees ... PSA 4 VG-EX 44.95
 216 Lefty Gomez Yankees PSA 3 VG 144.00
 218 Wes Ferrell Indians..... PSA 4 VG-EX 44.95
 219 Mule Haas White Sox PSA 2 GD 19.95; FR-GD 9.00
 220 Lefty Grove A's PSA 3 VG 210.00
 221 Dale Alexander Red Sox VG-EX 24.00
 224 Frank Demaree Cubs PSA 3 VG 29.95
 225 Billy Jurgess Cubs PSA 2 GD 19.95
 228 Tony Piet Pirates PSA 4 VG-EX mk 38.95
 229 Arky Vaughan Pirates ... PSA 4 VG-EX 135.00
 231 Joe Moore Giants BVG 5 EX 79.00; GD 12.00
 232 Lefty O'Doul Giants PSA 4 VG-EX 83.00
 233 Johnny Vergez Giants... PSA 3 VG 29.95; GD 12.00; FR-GD 9.00
 235 Fred Fitzsimmons Giants PSA 3 VG 29.95
 236 George Davis Giants..... PSA 4 VG-EX 44.95
 237 Gus Mancuso Giants PSA 3 VG 29.95
 238 Hugh Critz Giants PSA 4 VG-EX 44.95
 239 Roy Parmelee Giants VG-EX 22.00; PSA 3 VG 29.95
 240 Hal Schumacher Giants.. PSA 4 VG-EX 90.00

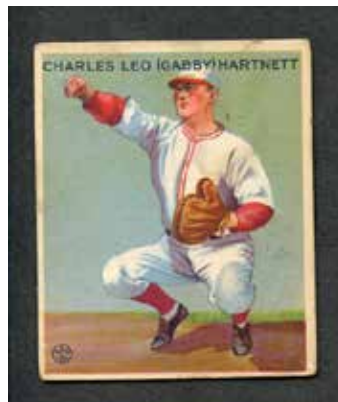

1970-72 TOPPS

502 Cubs.....NR-MT 6.00; EX 3.00
522 Twins.....EX-MT 4.00; EX 2.50; VG-EX 2.00
543 Yankees.....EX 4.00; VG-EX 3.00
563 Giants.....EX-MT 6.00; EX 4.00
584 Indians.....EX 2.50; VG-EX 1.00
603 Pirates.....EX 4.00
624 A's.....EX 4.00
641 Mets.....NR-MT 8.00; EX 4.00; VG-EX 3.00
652 Braves.....NR-MT 12.00; EX 6.00
674 Expos.....EX-MT 8.00; VG-EX 4.00
698 Brewers.....EX 10.00; VG-EX 8.00
722 Astros.....EX-MT 16.00; EX 8.00
742 Royals.....EX 6.00; VG-EX 5.00

PLAY OFFS/WORLD SERIES

195.....NR-MT \$2.00; VG-EX 1.00
196.....NR-MT 2.00; VG-EX .75
197.....EX-MT 2.00; EX 1.00
198.....NR-MT 2.00; EX 1.00
199.....EX 1.00
200.....EX-MT 2.00; EX 1.00; VG-EX .50
201.....EX-MT 2.00; VG-EX 1.00
202.....EX-MT 2.00; EX 1.00
327.....EX-MT 2.00; EX 1.00
328.....EX-MT 2.00; EX 1.00
329.....NR-MT 3.00; VG-EX 2.00
330.....EX-MT 2.00; EX 1.00
331.....NR-MT 3.00; EX 2.00
332.....NR-MT 2.00; EX 1.00

CHECKLISTS

54.....VG-EX \$1.00
123.....EX-MT 8.00; EX 1.00; VG-EX .75
161.....EX-MT 4.00; EX 2.00; VG-EX 1.00
206.....EX-MT 4.00; EX 1.00; VG-EX .75
369.....EX 2.00
499.....EX-MT 7.00; EX 4.00; VG-EX 2.50
619.....EX-MT 6.00; EX 3.00

LEAGUE LEADERS

61.....EX-MT 3.00; EX 1.75; VG-EX 1.00
62.....EX 1.00
63.....NR-MT 4.00; EX 2.00
64.....EX 3.00
65.....NR-MT 4.00; EX-MT 3.00; EX 1.50
66.....EX-MT 5.00
67.....EX 2.00; VG-EX 1.50
68.....NR-MT 4.00; VG-EX 2.00
69.....NR-MT 2.00; VG-EX 1.00
70.....VG-EX 2.50
71.....EX-MT 2.00; EX 1.00; VG-EX .75
72.....EX-MT 5.00; EX 3.00; VG-EX 2.00

HIGH NUMBERS

NR-MT (short prints) @ \$11.95 each: 653, 663, 671, 673, 680, 683, 687, 694, 704, 708, 725, 736, 737
EX-MT (short prints) @ \$8.95 each: 633, 646, 651, 655, 656, 658, 659, 662, 664, 666, 669, 672, 686, 692, 693, 694, 697, 704, 705, 706, 708, 711, 717, 719, 723, 724, 727, 731, 736, 737, 738, 739, 743, 744, 745
EX (short prints) @ \$5.50 each: 644, 646, 651, 653, 654, 655, 656, 658, 659, 662, 666, 667, 669, 677, 683, 687, 705, 706, 711, 717, 723, 725, 727, 731, 7333, 734, 737, 739, 748
VG-EX (short prints) @ \$4.50 each: 671, 673, 686, 693, 744
NR-MT @ \$7.95 each: 657, 660, 670, 675, 679, 680, 682, 689, 691, 699, 702, 703, 707, 713, 718, 721, 728, 732, 746, 749
EX-MT @ \$5.75 each: 645, 647, 649, 657, 660, 661, 663, 665, 668, 676, 678, 679, 681, 684, 685, 690, 695, 696, 699, 701, 702, 707, 710, 712, 713, 715, 716, 721, 726, 729, 730, 732, 735, 741, 746, 747, 751
EX @ \$3.75 each: 645, 647, 649, 657, 661, 663, 667, 668, 670, 675, 676, 678, 679, 682, 684, 685,

689, 691, 695, 696, 699, 701, 703, 715, 718, 726, 728, 729, 732, 741, 746, 747, 749, 751, 752
VG-EX @ \$3.00 each: 681, 690, 707, 716, 752

COMMONS

(call/email/send #'s you need)
#1-523 - EX-MT \$1.25 each; VG-EX/EX \$.50 each
#524-643 - EX-MT \$1.95 each; VG-EX/EX \$.95 each



1972 TOPPS

299 Aaron.. NR-MT \$40.00; EX-MT 33.00; EX 20.00
300 Aaron IA... NR-MT 20.00; EX 11.00; VG-EX 8.00
433 Bench.....EX-MT 22.00
434 Bench IA....EX-MT 12.00; EX 7.00; VG-EX 5.00
200 Brock.....NR-MT 9.50; EX-MT 8.00
695 Carew.....EX 27.00; VG 16.00
696 Carew IA....NR-MT 30.00; EX 15.00
420 Carlton...EX-MT 22.00; EX 10.00; VG-EX 8.00
751 Carlton TR.....EX 22.00
761 Cey (R).....NR-MT 30.00
309 Clemente.....BVG 7 NM 50.00; EX-MT 35.00
310 Clemente IA....NR-MT 25.00; EX-MT 20.00
79 Fisk (R)EX-MT 35.00; EX 15.00; VG-EX 12.00; VG 10.00
686 Garvey.....EX 20.00
130 Gibson...NR-MT 9.00; EX-MT 7.00; VG-EX 3.50
465 Hodges.....VG-EX 1.00
330 Hunter....EX-MT 5.00; EX 3.00; VG-EX 2.50; VG 2.00
435 Jackson..EX-MT 22.00; EX 15.00; VG-EX 12.00
436 Jackson IA....EX-MT 9.00; EX 6.00
410 Jenkins.....NR-MT 6.50; EX-MT 6.00; VG 2.00; GD-VG 1.00
600 Kaline....NR-MT 26.00; EX-MT 20.00; GD 3.50
51 Killebrew.....NR-MT 9.00; EX-MT 6.00
52 Killebrew IA....NR-MT 5.00; EX-MT 4.00; VG-EX 2.00; VG 1.50
567 Marichal.....EX 6.00
568 Marichal IA....EX-MT 10.00; EX 6.00
49 MaysEX 24.00; PSA 4 VG-EX 20.00; VG-EX 16.00
50 Mays IA.....EX-MT 15.00; EX 8.00
280 McCoveyNR-MT 6.50; EX-MT 4.50; VG-EX 2.50
132 Morgan.....NR-MT 6.50; EX 3.00
752 Morgan TR.....EX 22.00
441 Munson.....EX-MT 15.00
442 Munson IA....VG-EX 4.00
620 P. Niekro.....NR-MT 12.00; EX 7.00
270 Palmer.....NR-MT 8.50; EX-MT 6.50
80 PerezNR-MT 4.50; EX 2.50; VG-EX 2.00; VG 1.50
285 G. Perry.....EX-MT 6.00; EX 3.00
550 B. Robinson.....EX 12.50
100 F. Robinson..NR-MT 8.50; EX-MT 6.00; EX 3.50
754 F. Robinson TR.....EX-MT 35.00
559 Rose.....VG-EX 22.00
560 Rose IA.....EX-MT 22.00
595 Ryan...NR-MT 99.00; PSA 6 EX-MT 80.00; SGC 80 EX/NM 80.00
555 Santo.....NR-MT 11.00
556 Santo IA.....NR-MT 10.00
445 Seaver.....EX-MT 24.00; EX 13.00
446 Seaver IA....NR-MT 15.00; EX-MT 12.00
447 Stargell.....EX 4.00; GD-VG (ink) 1.00
448 Stargell IA....VG-EX 3.00

777 Wilhelm.....NR-MT 25.00
439 B. Williams...EX-MT 4.50; VG-EX 3.00; VG 2.00; GD-VG 1.00
440 B. Williams IA.....EX 3.00; VG 1.50
510 T. Williams....NR-MT 12.00; EX-MT 10.00; EX 6.00; VG-EX 5.00; VG 4.00
37 Yastrzewski....EX-MT 8.00; EX 5.50; VG-EX 3.50
38 Yastrzewski IA....NR-MT 8.00; EX-MT 5.00; EX 3.00; VG-EX 2.00

MORE STARS/MINOR STARS

33 B. Martin.....EX-MT \$3.00; EX 2.00; VG-EX 1.50
147 Kingman (R).....EX-MT 4.00; EX 2.00
163 McGraw.....EX-MT 3.00; VG-EX 1.50
169 Blue.....EX-MT 4.00
171 Da. Evans.....NR-MT 4.00; EX-MT 3.00
195 Cepeda.....NR-MT 7.00; EX-MT 5.00; EX 3.00; VG-EX 2.50
267 Concepcion.....NR-MT 4.00; VG-EX 1.50
313 Aparicio.....NR-MT 6.00; EX-MT 4.00; EX 3.00; VG-EX 2.50
323 Weaver..NR-MT 4.00; EX-MT 3.00; VG-EX 1.50
358 S. Anderson.....EX-MT 3.50; VG-EX 1.50
400 Oliva.....NR-MT 4.00
451 Larussa.....EX-MT 3.50
474 Baylor....NR-MT 6.00; EX-MT 5.00; VG-EX 1.50
500 Torre.....NR-MT 5.00
515 Blyleven.....NR-MT 4.00; VG-EX 1.50
530 Sutton.....EX-MT 9.00; EX 6.00
533 Houk.....NR-MT 6.00
565 R. Smith.....NR-MT 6.00
566 R. Smith IA....NR-MT 4.00
575 Oliver.....EX-MT 5.50
576 Durocher.....NR-MT 6.00; EX-MT 4.50
580 Piniella.....EX-MT 4.50
590 Nettles.....NR-MT 8.00
596 Mota.....NR-MT 6.00
680 D. Johnson.....NR-MT 15.00
697 Koosman.....NR-MT 17.00
698 Koosman IA....NR-MT 15.00
700 Murcer IA....EX-MT 15.00
709 Kaat.....NR-MT 15.00
710 Kaat IA.....NR-MT 15.00
711 Bonds.....EX-MT 16.00
716 J. Alou.....NR-MT 12.00; EX-MT 10.00
720 McDowell.....NR-MT 15.00; EX 7.00
749 Alston.....EX-MT 16.00; EX 8.00
753 McLain TR.....NR-MT 20.00
755 Fergosi TR.....EX-MT 12.00
760 Mazerowski.....NR-MT 12.00

MINOR STARS LISTED BY

NR-MT @ \$1.50 each: 41, 42, 65, 107, 112, 114, 120, 135, 137, 139, 303, 304, 341
NR-MT @ \$2.00 each: 101, 150, 164, 170, 172, 210, 240, 250, 263, 343, 449, 450
EX-MT @ \$.95 each: 41, 65, 115, 172, 426
EX-MT @ \$1.50 each: 34, 162, 170, 171, 210, 255, 264, 304, 314, 325, 390, 395, 425, 426, 437, 438, 491, 520
EX @ \$.75 each: 41, 107, 112, 450
EX @ \$.95 each: 42, 114, 150, 162, 170, 172, 210, 256, 263, 272, 304, 314, 346, 350, 395, 426, 492, 520
VG-EX @ \$.50 each: 41, 65, 107, 112, 114, 115, 162, 171, 325, 390, 425, 426, 449, 450
VG-EX @ \$.75 each: 42, 67, 120, 135, 139, 150, 154, 170, 172, 210, 240, 250, 256, 264, 272, 303, 304, 350, 406, 491, 492

LEAGUE LEADERS

85.....NR-MT \$2.50; EX-MT 1.50; EX 1.00
86.....NR-MT 2.50; EX-MT 1.50
87.....NR-MT 4.00; VG-EX 1.50
88.....NR-MT 4.00; EX-MT 2.50; EX 1.95
89.....NR-MT 2.50; EX-MT 2.00
90.....EX 1.00

91.....EX-MT 2.00
92.....NR-MT 2.50; EX-MT 2.00; EX 1.25; VG-EX 1.00
93.....EX-MT 2.50; EX 1.50
94.....NR-MT 2.50; VG-EX 1.00
95.....NR-MT 2.50
96.....EX-MT 1.50; EX 1.00

TEAM CARDS

NR-MT @ \$1.50 each: 21, 71, 106
NR-MT @ \$2.00 each: 106, 156, 192, 262, 282, 328, 362, 381
NR-MT @ \$3.00 each: 397, 522
NR-MT @ \$8.00 each: 547, 582, 617
NR-MT @ \$20.00 each: 668, 688, 731
EX-MT @ \$.95 each: 21, 156, 195, 237, 262, 282, 362, 454, 487
EX-MT @ \$.95 each: 1, 547, 617, 651
EX-MT @ \$20.00 each: 668
EX @ \$.75 each: 237, 381, 454
VG-EX @ \$.50 each: 71, 106, 156, 262, 381, 522

WORLD SERIES

226.....NR-MT \$8.00; EX-MT 6.50; EX 4.00
NR-MT @ \$2.00 each: 221, 222, 223, 224, 225, 227, 228, 229, 230
EX-MT @ \$1.50 each: 221, 222, 223, 225, 227, 229, 230
VG-EX/EX @ \$1.00 each: 223, 224, 225, 227, 230

AWARDS

EX-MT @ \$4.95 each: 621, 622, 626
EX @ \$2.95 each: 623, 624, 625

CHECKLISTS (all unmarked)

NR-MT @ \$5.95 each: 103, 251, 378
EX-MT @ \$5.00 each: 103, 251
EX-MT @ \$10.00 each: 604
EX @ \$2.00 each: 4, 378, 478
VG-EX @ \$1.00 each: 103, 251, 378, 478

HIGH NUMBERS

NR-MT Special @ \$9.95 each: 657, 658, 659, 660, 662, 663, 664, 665, 666, 669, 670, 671, 672, 673, 674, 676, 677, 678, 679, 681, 682, 683, 684, 685, 687, 689, 690, 691, 693, 694, 702, 03, 704, 705, 706, 707, 708, 713, 714, 715, 716, 717, 718, 719, 721, 722, 723, 724, 725, 726, 727, 728, 730, 732, 733, 734, 735, 736, 737, 738, 739, 740, 741, 742, 743, 744, 745, 746, 747, 748, 750, 756, 757, 758, 759, 762, 765, 767, 768, 769, 770, 772, 773, 774, 775, 776, 778, 779, 780, 782, 783, 784, 785, 786, 787
EX-MT Special @ \$6.95 each: 657, 658, 659, 662, 664, 666, 670, 674, 675, 676, 681, 683, 685, 687, 689, 691, 693, 701, 705, 713, 716, 717, 719, 721, 727, 728, 733, 734, 737, 738, 739, 740, 744, 746, 747, 748, 756, 758, 759, 762, 763, 765, 766, 768, 770, 773, 780, 781, 782, 786
EX Special @ \$3.95 each: 682, 692, 713, 716, 717, 718, 722, 728, 729, 732, 735, 736, 737, 746, 759, 770, 773, 774
VG-EX Special @ \$3.50 each: 658, 667, 672, 677, 683, 713, 715, 721, 723, 727, 728, 732, 740, 756, 766, 770, 773, 784, 787

COMMONS

#1-132 - EX-MT/NR-MT @ \$.50 each; VG-EX/EX @ \$.25 each
#133-525 - EX-MT/NR-MT @ \$.75 each; VG-EX/EX @ \$.35 each
#526-656 - EX-MT/NR-MT @ \$1.95 each; VG-EX/EX @ \$.95 each

1963 JELLO



5 Killebrew Twins.....EX-MT \$90.00
15 Mantle Yankees.....GD 30.00
43 Wynn White Sox.....EX 15.00
46 Cash Tigers.....VG-EX 10.00
51 Kaline Tigers.....EX-MT 36.00; EX 20.00
77 Runnels Red Sox.....NR-MT 22.00
97 Stenhouse Senators.....VG-EX 25.00

109 Marichal Giants.....VG-EX 13.00
121 Koufax Dodgers.....VG-EX 29.00
122 S. Williams Dodgers.....VG 25.00
123 Drysdale DodgersNR-MT 18.00; EX 10.00
143 Clemente Pirates.....SGC 40 VG 60.00
170 Santo Cubs.....VG-EX 10.00
193 Hodges Mets.....EX 11.00

NR-MT @ \$9.95 each: 90
EX-MT @ 8.95 each: 29, 98, 116, 124, 133, 158
EX-MT @ \$14.00 each: 77
EX @ \$4.95 each: 28, 75, 147, 183
VG-EX @ \$3.95 each: 28, 81, 84, 158, 160, 194

1914 B18 BLANKETS



We have a small group of the popular 1914 cloth "blankets", which were used to wrap various brands of tobacco 100

years ago. They measure 5-1/4" square. These flannels were produced in various colors – they are great period pieces. (We also have a full set which will be offered at a later date or call). The color shown is the color of the infield unless noted – some of these variations are pretty scarce.

Frank Chance Yankees (green) VG-EX \$60.00
 Ty Cobb Tigers (white)..... EX+/EX-MT 295.00; SGC Authentic (VG-EX) 175.00
 Ray Chapman Indians (purple pennants) EX 79.00
 Joe Connolly Braves (brown).....EX-MT 150.00
 George Cutshaw Dodgers (blue)..... VG-EX 23.00
 Jake Daubert Dodgers (green)EX-MT 45.00

Bill Doak Cardinals (yellow pennants)..... EX 69.00
 Chick Gandil Senators (green pennants)..... VG-EX 70.00
 Roy Hartzell Yankees (green) EX-MT oc 30.00
 Joe Kelley Pirates (purple pennants) VG-EX/EX 59.00
 Otto Miller Dodgers (green)EX-MT 39.00
 Steve O'Neill Indians (purple pennants)..... EX+/EX-MT 69.00
 Red Smith Dodgers (green) EX 25.00
 Fred Snodgrass Giants (green basepaths) VG-EX 23.00
 Terry Turner Indians (purple pennants) EX-MT 79.00
 Bert Whaling Braves (brown)..... VG/VG-EX 69.00
 Bert Whaling Braves (white)..... VG-EX 23.00
 Gus Williams Browns (purple basepaths)..... VG-EX 49.00

1929 R316 KASHIN PUBLICATIONS



Frank Frisch
 Cardinals
 SGC 60 EX
 \$69.95



Goose Goslin
 Senators
 EX+
 \$69.95



Fred Lindstrom
 Giants
 EX+
 \$69.95



Herb Pennock
 Yankees
 VG-EX
 \$45.00



Red Ruffing
 Red Sox
 EX+ \$69.95
 VG (tape residue back)
 \$34.00

Jesse Haines Cardinals.....GD (stain)
 \$75.00
 Andy High Cardinals..... VG-EX 15.00
 Urban Hodapp Indians. EX-MT 29.00
 Willis Hudlin Indians.....EX 19.00
 Jack Russell Red Sox... VG (pin hole)
 9.00
 Bing Miller A's..... EX-MT 32.00
 Art Shires White SoxEX 19.00
 Phil Todt Red Sox VG-EX 69.00a

1970 TOPPS TEST CANDY LIDS – RARE



Ollie Brown
 Padres
 NR-MT
 \$150.00



Juan Marichal
 Giants
 PSA 6 EX-MT
 \$250.00



Denny McLain
 Tigers
 NR-MT
 \$150.00



Tom Seaver
 Mets
 PSA 8 NM/MT
 mc
 \$295.00

1965 TOPPS PUSH-PULL

It's been a while since we've offered these tough cards.



#273701
Babe Ruth/Lou Gehrig
 Yankees
 EX \$375.00



#273702
Casey Stengel
 Mets
 EX+ \$69.00

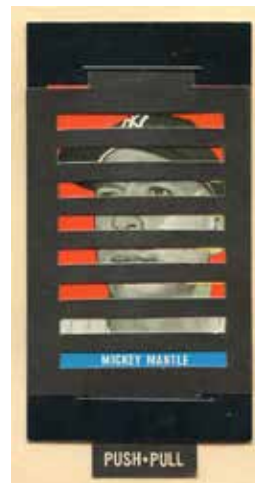

#273700
Mickey Mantle/Yogi Berra
 Yankees
 EX-MT \$750.00

VINTAGE OLDIES/TOUGHIES



1959 Yoo Hoo Whitey Ford SGC 88
NM/MT (no tab) \$495.00



1967 Topps Disc Frank Robinson -
Rare EX-MT \$550.00



1933 Goudey #149 Babe Ruth PSA 5
EX mc \$3795.00



1934 Goudey #61 Lou Gehrig PSA 4
VG-EX \$1950.00



1934 Goudey #62 Hank Greenberg
PSA 4 VG-EX \$450.00



1972 Laughlin Super Stand Up Babe
Ruth EX+/EX-MT \$950.00



1947-66 Exhibit Uncut Block of 4 E.
Howard/Bauer/Ford/Berra GD-VG
\$150.00



1949 Bowman #214 Richie Ashburn
Rookie EX-MT \$495.00



1957-58 Topps #17 Bob Cousy
Rookie VG-EX \$170.00



1887 N284 Buchner Gold Coin Art
Whitney EX \$350.00; GD-VG \$100.00



1887 N284 Buchner Gold Coin Medoc
Wise VG-EX \$250.00



1933 Goudey Sport Kings #7 Bobby
Walthour PSA 5 EX \$150.00



1973 Topps Pin Ups Mickey Lolich
NR-MT \$325.00



1973 Topps Pin Ups Mike Marshall
NR-MT \$325.00



1973 Topps Comics Mickey Lolich
NR-MT \$295.00



1952 Royal Dessert Premium Pee
Wee Reese EX+/EX-MT \$145.00



1934-36 Batter Ups #124 Luke
Appling PSA 4 VG-EX \$395.00



1967 Topps Punch Outs Bill Freehan
EX+ \$145.00



1967 Topps Punch Outs Johnny
Callison EX+ \$145.00



1935 4 on 1 Exhibit Gehrig/Dickey/
Lazzeri/Gomez PSA 2 GD \$395.00



1961 Roger Maris Batting Secrets
Flip Book EX/EX-MT \$95.00



1968 Topps Poster Proof Jim Wynn
NR-MT (ex-Topps Vault) \$95.00



1962 Topps FB Bucks Aluminum
Proof Max McGee EX-MT \$75.00



1968 Topps 3-D Ron Fairly PSA 8 NM/
MT mc \$495.00



1968 Topps 3-D Jim Maloney SGC 40
VG (looks NM) \$495.00

1932 PR2 ORBIT GUM PINS NUMBERED

These color pins measure 13/16" and were issued by Orbit Gum in 1932.



- 1 Ivy Andrews Red Sox VG-EX \$12.00
- 2 Carl Reynolds Browns VG 9.00
- 3 Riggs Stephenson Cubs .EX-MT 24.00; VG-EX 12.00
- 4 Lon Warneke Cubs EX-MT 24.00; VG-EX 12.00
- 6 Kiki Cuyler Cubs GD-VG 13.95
- 7 Marty McManus Red Sox VG-EX 12.00; GD-VG 4.50
- 11 Jimmy Dykes White Sox VG 9.00
- 14 Dizzy Dean Cardinals VG 39.00

- 16 Guy Bush Cubs VG-EX 12.00; VG 9.00
- 17 Bud Tinning Cubs GD-VG 4.50
- 22 Phil Collins Phillies... EX 14.95; VG-EX 12.00
- 26 Burleigh Grimes Cubs ... VG-EX 25.00
- 27 Dale Alexander Red Sox VG-EX 12.00
- 30 Mark Koenig Cubs EX 14.95
- 31 Lefty O'Doul Giants EX-MT 89.95
- 32 Woody English (w/bat) Cubs EX 19.00
- 33 Billy Jurges (no bat) Cubs EX-MT 79.95
- 33 Billy Jurges (w/bat) Cubs EX 18.00
- 34 Soup Campbell Browns VG 9.00
- 35 Joe Vosmik Indians .EX-MT 24.00; EX 15.00
- 37 Charlie Grimm Cubs VG-EX 12.00
- 38 George Earnshaw A's EX 14.95
- 40 Red Lucas Reds VG-EX 12.00

- 51 Wally Berger Braves PSA 6 EX-MT 39.00; VG-EX 12.00; GD-VG 4.50
- 55 Jim Levey Browns GD-VG 4.50
- 67 Billy Herman Cubs VG-EX 25.00
- 96 Sam Byrd Yankees GD-VG 4.50
- 120 Lefty Gomez Yankees .. VG-EX 28.00

- Bump Hadley Browns VG-EX 25.00
- Chick Hafey Reds VG 35.00
- Gabby Hartnett Cubs VG 29.95
- Pat Malone Cubs GD 8.95
- Riggs Stephenson Cubs VG-EX 25.00
- Lon Warneke Cubs VG-EX 25.00
- Pinky Whitney Phillies VG 17.95

1932 PR3 ORBIT GUM PINS UNNUMBERED



- Ivy Andrews Red Sox .. GD-VG \$8.95
- Guy Bush Cubs VG-EX 25.00
- Soup Campbell Browns VG-EX 25.00
- Lew Fonseca White Sox VG-EX 25.00

1934-36 BATTER UPS



- 20 Bob Johnson A's GD-VG \$24.00
- 36 Ted Lyons White Sox GD-VG 75.00
- 49 Carl Reynolds Red Sox VG-EX 49.00
- 56 Sam Byrd Yankees GD-VG 36.00
- 60 Eddie Morgan Red Sox VG-EX 49.00; GD-VG 35.00
- 65 Zeke Bonura White Sox GD (tape back) 25.00
- 68 Joe Vosmik Indians VG-EX 49.00
- 71 Rollie Hemsley Browns VG-EX 49.00

- 89 Tom Carey Browns EX+ front (tiny ink mark back) 125.00
- 109 Thornton Lee Indians EX-MT front (tiny ink mark back) 125.00
- 124 Luke Appling White Sox PSA 4 VG-EX 295.00
- 132 Larry French Cubs EX 175.00
- 160 Steve O'Neill Indians VG-EX (trim) 49.00
- 163 Bud Hafey Pirates VG-EX 150.00
- 184 Schoolboy Rowe Tigers VG (tiny paper loss back) 120.00

1964-66 REQUENA N.Y. YANKEES 8X10 COLOR PHOTOS

In the mid-sixties these beautiful 8" x 10" color Yankee photos were produced by Requena. These display beautifully with outstanding clear vibrant photos. Each has a facsimile signature. The photos/cards are blank backed and produced on thin cardboard. A must for the Yankee fan. These are among the best looking items we've offered in years. This batch is in NR-MT condition (unless noted) and appear to be uncirculated. We have a couple of each player available. All NR-MT condition



#233172
Yogi Berra
\$20.00



#233174
Mickey Mantle
\$35.00



#233175
Mantle/Maris
\$24.95



#233177
Bobby Richardson
\$19.95

More Yankees (NR-MT unless noted)

- Clete Boyer \$9.95
- Phil Linz 9.00
- Bill Stafford 9.00
- Tom Tresh 9.00

SPECIAL SALE INSTRUCTIONS/OPTIONS

- 1) Call Toll Free 888-548-9686 to place your order 8am-6pm weekdays, Pacific time.
Canadian Customers Call: 858-259-1300
- 2) Fax orders and payment information 858-259-1675. California residents, please add 7.75% sales tax.
- 3) Mail order (check, money order or credit card information) – call first to reserve cards if possible. See address below.
- 4) Email us your order to orders@kityoung.com. List cards you want, method of payment (credit card, check, etc.), your name, address, etc. We also accept Google Checkout and Paypal – go directly to www.paypal.com; our payment address is pay@kityoung.com.
- 5) "Callbacks" – you can also send ordering information (cards you'd like, etc.) or question to orders@kityoung.com. We will then call you back to confirm cards, billing amount, get your payment information, etc.
- 6) Please note: many of these cards and sets are not shown at www.kityoung.com, so please follow these special instructions when ordering. Also – other discounts and coupons do not apply to this sale.

POSTAGE & HANDLING

POSTAGE & HANDLING

- Under \$30.00 (1-10 cards) . . . \$3.95
- 1-50 cards (under \$200.00) . . . 5.95
- 1-50 cards (\$200-\$500.00) . . . 7.95
- 50 or more cards 7.95

Sets \$9.95 (plus insurance costs on higher dollar sets)

Please note: On special type delivery (One Day UPS, 2nd Day UPS, etc.) and higher value orders (\$500.00 or more) we will charge additional shipping fees and insurance as needed.

We accept Visa Mastercard Amex, Discover & PayPal